BOSTON PUBLIC LIBRARY
3 9999 08995 386 1

THE

MUNICIPAL REGISTER

FOR 1918.

CONTENTS OF VOLUME III.

CONTAINING CITY DOCUMENTS FROM NO. 37 TO NO. 80, INCLUSIVE.

(See, also, Index in back of book.)

Doc.
No.

37 — *Municipal Register* for 1918.
38 — *Monthly Exhibit of Auditing Department*, January, 1918.
39 — *Bay State Street Railway Company*, 17th location.
40 — *West End Street Railway Company*, 503d location.
41 — *West End Street Railway Company*, 504th location.
42 — *West End Street Railway Company*, 505th location.
43 — *West End Street Railway Company*, 506th location.
44 — *West End Street Railway Company*, 507th location.
45 — *West End Street Railway Company*, 508th location.
46 — *West End Street Railway Company*, 509th location.
47 — *Monthly Statement of Treasury Department*, February, 1918.
48 — *Monthly Exhibit of Auditing Department*, February, 1918.
49 — *Monthly Statement of Collecting Department*, February, 1918.
50 — *Jury List*, 1918.
51 — *Union Freight Railroad Company*, 22d location.
52 — *Appropriations and Tax Orders for 1918–19*, Mayor's message recommending.
53 — *Monthly Exhibit of Auditing Department*, March, 1918.
54 — *Monthly Statement of Treasury Department*, March, 1918.
55 — *Monthly Statement of Collecting Department*, March, 1918.
56 — *Contingent Expenses*, quarterly statement of Auditing Department relative to.
57 — *Constables* appointed for the year beginning May 1, 1918.
58 — *Officials Paid by Fees*, appointed for the year beginning May 1, 1918.
59 — *Monthly Statement of Treasury Department*, April, 1918.
60 — *Monthly Exhibit of Auditing Department*, April, 1918.
61 — *Monthly Statement of Collecting Department*, April, 1918.
62 — *Junk and Second-hand Articles*, chapter 1, Ordinances of 1918.
63 — *Appropriation Bill for the City and County for 1918–19*, report of the Committee on Appropriations.
64 — *West End Street Railway Company*, 510th location.
65 — *West End Street Railway Company*, 511th location.
66 — *West End Street Railway Company*, 512th location.
67 — *West End Street Railway Company*, 513th location.
68 — *West End Street Railway Company*, 514th location.
69 — *West End Street Railway Company*, 515th location.
70 — *West End Street Railway Company*, 516th location.
71 — *West End Street Railway Company*, 517th location.
72 — *West End Street Railway Company*, 518th location.
73 — *Bay State Street Railway Company*, 18th location.
74 — *Bay State Street Railway Company*, 19th location.
75 — *Bay State Street Railway Company*, 20th location.
76 — *Bay State Street Railway Company*, 21st location.
77 — *Linde Air Products Company*, 1st location.
78 — *Bay State Street Railway Company*, 22d location.
79 — *Salaries of Officers at County Jail*, chapter 2, Ordinances of 1918.
80 — *Monthly Statement of Treasury Department*, May, 1918.

THE

MUNICIPAL REGISTER

FOR 1918.

SEAL OF THE CITY

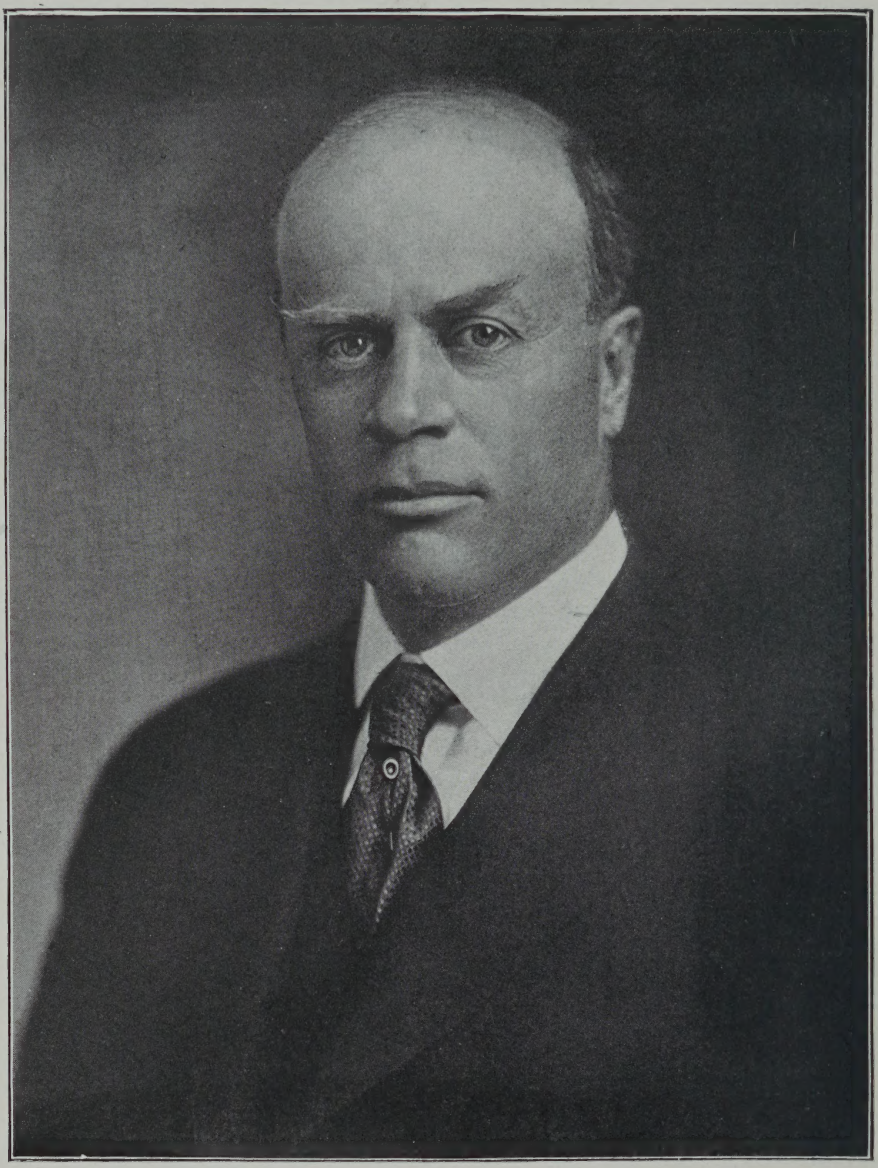

Andrew J. Peters

THE

MUNICIPAL REGISTER

FOR 1918,

CONTAINING

A REGISTER OF THE CITY GOVERNMENT,
RULES OF THE CITY COUNCIL,
AMENDED CITY CHARTER
OF 1909,

A SURVEY OF THE CITY DEPARTMENTS,

WITH

LISTS OF EXECUTIVE AND OTHER PUBLIC OFFICERS;

ALSO

VARIOUS STATISTICS RELATING TO THE CITY.

COMPILED AND EDITED BY THE STATISTICS DEPARTMENT.

[City Document No. 37.]

CITY OF BOSTON
PRINTING DEPARTMENT
1918.

TRADES UNION LABEL COUNCIL
DIST. OF COLUMBIA

INTRODUCTION.

The City has annually since 1821 issued a volume containing, until 1829, a register of the City Council and a list of the officers. In 1829 the City Charter, in 1830 the Acts relating to Boston and the ordinances, and in 1832 an index, were added. The volume for 1822 contains fifteen pages, and for 1840 eighty-five pages, and three pages of index. The volumes up to and including 1840 bear the title of The Rules and Orders of the Common Council and since that year the title of The Municipal Register. The Municipal Register for 1841 contains the Rules and Orders of the Common Council, joint rules, ordinances of the City, statutes of the Commonwealth relating to the City, a list of the public schools, the City Government of 1841, the committees and departments (consisting at that time of the treasury, law, police, health, public land and buildings, lamps and bridges, fire, and public charitable institutions), and a list of the ward officers; from 1842 to 1864 it also contains a list of the members of preceding City Governments, a necrological record of those members, the latest ordinances and the special statutes relating to the City; in 1851 a list of the annual orators was added, and in 1853 a map of the City and the Rules of the Board of Aldermen were inserted; in 1876 statistics of registration and voting were included, and, since 1879, in tabulated form; in 1883 portraits of the Mayor and presiding officers of the two branches of the City Council were included, and in 1888 a list of the members of the past City Governments of Roxbury and Charlestown was added and continued to 1890. From 1889 to 1896, inclusive, The Municipal Register contained a compilation of the Charter and Acts subsequently passed, in the place of which an index of the same appeared in 1897. The Amended Charter of 1909 was added in 1910, while the alphabetical list of Aldermen and Councilmen since 1822 was dropped.

By the direction of the Committee on Rules The Municipal Register of 1918 has been compiled by the Statistics Department.

ORIGIN AND GROWTH OF BOSTON.

The Royal Patent incorporating the Governor and Company of Massachusetts Bay in New England passed the seals March *4, 1628–29. At a General Court, or Meeting of the Company, on August *29 of that year it was voted "that the Government and patent should be settled in New England." To that end Governor Winthrop led the Puritan Exodus in 1630. Soon after his arrival at Salem on June *12, 1630, he proceeded with a large following to Charlestown, where a plantation had been established the summer before. The Assistants held three Courts at Charlestown in the interval, August *23 to September *28, inclusive. At their meeting on September *7, they "ordered that Trimountaine shalbe called Boston; Mattapan, Dorchester; and the towne upon Charles River, Waterton." Thus Shawmut of the Indians was named Boston, probably out of gratitude to the Merchants of Boston in Lincolnshire, who had subscribed generously to the stock of the Company.

In the course of the summer, Governor Winthrop with the patent chose Boston as his abiding place. The first "Court" held in Boston was a "General Court" on October *19, "for establishing of the government." On October *3, 1632, Boston was formally declared to be "the fittest place for publique meetings of any place in the Bay."

Boston was the first town in Massachusetts to become a city. It was incorporated February 23, 1822, by St. 1821, c. 110, adopted March 4, 1822. This act was revised by St. 1854, c. 448, commonly called the City Charter, adopted November 13, 1854.

The neck of land called Boston, still called Boston Proper, contained perhaps 700 acres of land, judging from the 783 acres shown by the official survey of 1794. In the interval 1630–37, Boston acquired jurisdiction over most of the territory now included in Chelsea, Winthrop, Revere, East Boston, Brookline, Quincy, Braintree, Randolph and Holbrook, besides certain islands in the harbor. From 1637 till May 13, 1640,

* Old Style.

when "Mount Woollaston" was set off as Braintree, Boston exercised jurisdiction over a territory of at least 40,000 acres. Within its present limits there are 30,598 acres, including flats and water.

Since 1640, grants of land have been made to Boston by the General Court as follows: (1) October *16, 1660, 1,000 acres "for the use of a free schoole, layd out in the wildernesse or North of the Merimake River" (in Haverhill), in 1664. (2) June *27, 1735, in abatement of Province Tax, three townships, each six miles square, or 69,120 acres in all. These townships later became the Towns of Charlemont, Colrain, and Pittsfield. Boston sold its interest in them on June *30, 1737, for £3,660. (3) June 26, 1794, a township of land in Maine (23,040 acres) "to build a public hospital." This tract was sold by the City April 6, 1833, for $4,200.

Muddy River was set off as the Town of Brookline on November *13, 1705, and Rumney Marsh was set off as the Town of Chelsea January *8, 1739.

The principal annexations of territory included within the present limits of the City of Boston have been made as follows:

(1) Noddle's Island, by order of Court of Assistants, March *9, 1636–37. (2) South Boston set off from Dorchester March 6, 1804, by St. 1803, c. 111. (3) Washington Village set off from Dorchester May 21, 1855, by St. 1855, c. 468. (4) Roxbury January 6, 1868, by St. 1867, c. 359, accepted September 9, 1867. Roxbury received its name by order of the Court of Assistants October *8, 1630. It was incorporated a City March 12, 1846, by St. 1846, c. 95, accepted March 25, 1846. (5) Dorchester January 3, 1870, by St. 1869, c. 349, accepted June 22, 1869. It received its name September *7, 1630, by order of the Court of Assistants. (6) Brighton January 5, 1874, by St. 1873, c. 303, accepted October 7, 1873. Set off from Cambridge as the Town of Brighton February 24, 1807, by St. 1806, c. 65. (7) Charlestown January 5, 1874, by St. 1873, c. 286, accepted October 7, 1873. Settled July *4, 1629. It was incorporated a City February 22, 1847, by St. 1847, c. 29, accepted March 10, 1847. (8) West Roxbury January 5, 1874, by St. 1873, c. 314, accepted October 7, 1873. It was set off from Roxbury and incorporated a Town May 24, 1851, by St. 1851, c. 250. (9) Hyde Park January 1, 1912, by St. 1911, c. 469, and 583, accepted November 7, 1911. Incorporated a Town April 22, 1868.

* Old Style.

THE CITY SEAL

As it appeared prior to 1827.

The City Seal was adopted by "An Ordinance to Establish the City Seal," passed January 2, 1823, which provides "That the design hereto annexed, as sketched by John R. Penniman, giving a view of the City, be the device of the City Seal; that the motto be as follows, to wit: 'Sicut patribus sit Deus nobis'; and that the inscription be as follows: — 'Bostonia condita, A.D. 1630. Civitatis regimine donata, A.D. 1822.'" The motto is taken from 1 Kings, viii., 57.

The seal as it then appeared is shown above.

The seal as it was afterwards changed, and has ever since continued to be used, first appeared on page 221 of the volume of laws and ordinances, commonly known as the "First Revision," published in 1827, and is continued as the City Seal at the present time by Revised Ordinances of 1914, Chapter 1, Section 5, which provides that "The seal of the City shall be circular in form; shall bear a view of the City; the motto 'Sicut Patribus Sit Deus Nobis,' and the inscription, 'Bostonia Condita, A.D. 1630. Civitatis Regimine Donata, A.D. 1822,' as herewith set forth."

The seal as changed in 1827, and as it has ever since appeared, is shown on the second page.

Walter L. Collins.

GOVERNMENT

OF THE

CITY OF BOSTON,

1918.

ANDREW J. PETERS, *Mayor.*

Residence,

South Street, Jamaica Plain.

CITY COUNCIL.

[Stat. 1909, Chap. 486; Stat. 1912, Chap. 574; Stat. 1914, Chaps. 630, 730; Spec. Stat. 1916, Chap. 269; Spec. Stat. 1917, Chap. 196.]

WALTER L. COLLINS, *President.*

TERM ENDS IN FEBRUARY, 1921.

HENRY E. HAGAN . . 18 Victoria Street, Dorchester.

DANIEL W. LANE . . . . 291 Beacon Street.

JAMES T. MORIARTY, 280 Dorchester St, South Boston.

TERM ENDS IN FEBRUARY, 1920.

FRANCIS J. W. FORD, 931 E. Fourth St, South Boston.

DANIEL J. MCDONALD, 28 Marion Street, Charlestown.

JAMES A. WATSON . 38 Thornton Street, Roxbury.

TERM ENDS IN FEBRUARY, 1919.

JOHN J. ATTRIDGE . . . 552 Tremont Street.

WALTER L. COLLINS, 445 Washington Street, Dorchester.

JAMES J. STORROW . . . 417 Beacon Street.

Salary, $1,500 each.

[Stat. 1854, Chap. 448, §30; Stat. 1885, Chap. 266, §2; Stat. 1901, Chap. 332; Rev. Ord. 1898, Chap. 11; C. C., Title IV., Chap. 8; Stat. 1909, Chap. 486; Rev. Ord. 1914, Chap. 11.]

Clerk, ex officio.

JAMES DONOVAN, 71 Emerald Street.

Assistant Clerk, ex officio.

WILFRED J. DOYLE, 81 Wellington Hill Street, Dorchester.

Regular meetings in Council Chamber, City Hall, fourth floor, Mondays at 2 P. M.

OFFICIALS OF THE CITY COUNCIL.

CLERK OF COMMITTEES.

Office, City Hall, Room 56, fourth floor.

JOHN F. DEVER. Salary, $2,500.

The Clerk of Committees acts as the clerk of all committees of the City Council, keeps the records of their meetings, and has charge of the City Hall Reference Library.

SECRETARY OF THE CITY COUNCIL.

FRANK X. CHISHOLM. Salary, $2,000.

The Secretary of the City Council is also Assistant Clerk of Committees, and performs the duties of the Clerk in the latter's absence or in case of vacancy of his position.

CITY MESSENGER.

Office, City Hall, Room 55, fourth floor.

EDWARD J. LEARY. Salary, $2,800.

The City Messenger attends all meetings of the City Council and committees thereof, and has the care and distribution of all documents printed for the use of the City Council, also the regular department reports. He has charge of the City flagstaffs, the display of flags in the public grounds, and the roping off of streets and squares on public occasions.

OFFICIAL REPORTER OF PROCEEDINGS.

EDWARD W. HARNDEN. Salary, $3,000.

RULES OF THE CITY COUNCIL.*

Day of Meeting.

Rule 1. Unless otherwise ordered from time to time the regular meeting of the city council shall be held on every Monday at two o'clock p. m.* Special meetings may be called by the president at his discretion, and by the city clerk for the purpose only of drawing jurors.

President.

Rule 2. The president of the council shall take the chair at the hour to which the council shall have adjourned and shall call the members to order, and, a quorum being present, shall proceed with the regular order of business. In the absence of the president the senior member by age present shall preside as temporary president or until a presiding officer is chosen.

Rule 3. The president shall preserve decorum and order, may speak to points of order in preference to other members, and shall decide all questions of order, subject to an appeal. Any member may appeal from the decision of the chair, and, when properly seconded, no other business, except a motion to adjourn or to lay on the table, shall be in order until the question on appeal has been decided. The question shall be put as follows:

"*Shall the decision of the chair stand as the judgment of the council?*" The vote shall be by a roll call, and it shall be decided in the affirmative unless a majority of the votes are to the contrary.

Rule 4. The president shall propound all motions in the order in which they are moved, unless the subsequent motion shall be previous in its nature, except that, in naming sums and fixing times, the largest sum and the longest time shall be put first.

Rule 5. The president shall, at the request of any member, make a division of a question when the sense will admit.

Rule 6. The president shall, without debate, decide all questions relating to priority of business to be acted upon.

Rule 7. The president shall declare all votes; but if any member doubts a vote, the president shall cause a rising vote to be taken, and, when any member so requests, shall cause the vote to be taken or verified by yeas and nays.

Rule 8. The president shall appoint all committees, fill all vacancies therein, and designate the rank of the members thereof.

* At the first meeting of the City Council on February 4, 1918, the rules of the City Council of 1917 were adopted as the rules of the City Council of 1918.

RULE 9. When the president of the council or the president *pro tempore* shall desire to vacate the chair he may call any member to it; but such substitution shall not continue beyond an adjournment.

MOTIONS.

RULE 10. Every motion shall be reduced to writing if the president shall so direct.

RULE 11. A motion to strike out and insert shall be deemed indivisible; but a motion to strike out being lost shall not preclude amendment, or a motion to strike out and insert.

RULE 12. No motion or proposition of a subject different from that under consideration shall be admitted under color of amendment.

RULE 13. When an order or resolution relates to a subject which may properly be examined and reported upon by an existing committee of the city council, such order or resolution shall, upon presentation, be referred to such committee. When a motion is made to refer any subject, and different committees are proposed, the motion shall be put in the following order:

1. To a standing committee of the council.
2. To a special committee of the council.

Any member offering a motion, order or resolution, which is referred to a committee, shall be given a hearing on the same by the committee before a report is made thereon, provided he so requests at the time of offering the order or before final action by the committee.

RULE 14. After a motion has been put by the president it shall not be withdrawn except by unanimous consent.

RULE 15. When a question is under debate the following motions only shall be entertained, and shall have precedence in the order in which they stand arranged:

1. To adjourn.
2. To lay on the table.
3. The previous question.
4. To close debate at a specified time.
5. To postpone to a day certain.
6. To commit.
7. To amend.
8. To postpone indefinitely.

RULE 16. A motion to adjourn shall be in order at any time, except on an immediate repetition, or pending a verification of a vote; and that motion, the motion to lay on the table, the motion to take from the table, and the motion for the previous question, shall be decided without debate.

Readings.

Rule 17. Every ordinance, order and resolution shall, unless rejected, have two several readings, both of which may take place at the same session, unless objection is made; *provided, however*, that all orders for the expenditure of money presented to, or reported upon by a committee of, the council, shall lie over for one week before final action thereon. Whenever the second reading immediately follows the first reading, the document may be read by its title only; *provided*, that all orders releasing rights or easements in or restrictions on land, all orders for the sale of land other than school lands, all appropriations for the purchase of land other than for school purposes, and all loans voted by the city council shall require a vote of two-thirds of all the members of the city council, and shall be passed only after two separate readings and by two separate votes, the second of said readings and votes to be had not less than fourteen days after the first.

Reconsideration.

Rule 18. When a vote has been passed, any member may move a reconsideration thereof at the same meeting, or he may give notice to the clerk, within twenty-four hours of the adjournment of any meeting except the final meeting, of his intention to move a reconsideration at the next regular meeting; in which case the clerk shall retain possession of the papers until the next regular meeting. No member shall speak for more than ten minutes on a motion to reconsider.

Rule 19. When a motion to reconsider has been decided, that decision shall not be reconsidered, and no question shall be twice reconsidered unless it has been amended after the reconsideration; nor shall any reconsideration be had upon the following motions:

To adjourn.
The previous question.
To lay on the table.
To take from the table.
To close debate at a specified time.

A motion to reconsider may be laid on the table or postponed indefinitely, and the effect of such action in either case shall be to defeat the motion to reconsider.

Conduct of Members.

Rule 20. Every member when about to speak shall rise, address the chair, and wait until he is recognized, and in speaking shall refrain from mentioning any other member by name, shall confine himself to the question and avoid personalities. Any member who, in debate or otherwise, indulges in personalities or makes charges reflecting upon the character of another member shall make an apology in open session at the meeting when the offence is committed or at the next succeeding regular

meeting, and, failing to do so, shall be named by the president, or held in contempt and suspended from further participation in debate until said apology is made.

RULE 21. No member shall speak more than once on a question when another member who has not spoken claims the floor, and no member speaking shall, without his consent, be interrupted by another, except upon a point of order.

RULE 22. No member shall be permitted to vote on any question, or serve on any committee, where his private right is immediately concerned, distinct from the public interest.

RULE 23. Every member who shall be present when a question is put, where he is not excluded by interest, shall give his vote, unless the council for special reason shall excuse him. Application to be so excused on any question must be made before the council is divided, or before the calling of the yeas and nays; and such application shall be accompanied by a brief statement of the reasons, and shall be decided without debate.

STANDING COMMITTEES.

RULE 24. The following standing committees of the council, and all other committees, unless specially directed by the council, shall be appointed by the president:

1. A committee, to be known as the *Executive Committee*, to consist of all the members of the council.

2. A committee on *Appropriations*, to consist of all the members of the council, to whom shall be referred such appropriation orders as may be submitted to the council from time to time.

3. A committee on *Branch Libraries*, to consist of five members of the council.

4. A committee on *Claims*, to consist of five members of the council, to whom shall be referred all claims against the city arising from the act or neglect of any of its departments. They shall report annually a list of the claims awarded or approved by them, and the amount of money awarded or paid in settlement thereof.

5. A committee on *County Accounts*, to consist of five members of the council.

6. A committee on *Finance*, to consist of all the members of the council, to whom shall be referred all applications for expenditure which involve a loan.

7. A committee on *Fire Hazard*, to consist of five members of the council.

8. A committee on *Inspection of Prisons*, to consist of five members of the council.

9. A committee on *Legislative Matters*, to consist of five members of the council, who shall, unless otherwise ordered, appear before the committees of the General Court and represent the interests of the city; *provided*, said committee shall not appear unless authorized by vote of the

city council, and shall not, unless directed so to do by the city council oppose any legislation petitioned for by the preceding city council.

10. A committee on *Ordinances*, to consist of all the members of the council, to whom shall be referred all ordinances or orders concerning ordinances.

11. A committee on *Parkman Fund*, to consist of five members of the council, to whom shall be referred all matters concerning the Parkman property or the expenditure of the income from the Parkman Fund.

12. A committee on *Printing*, to consist of five members of the council, who shall have the charge of all printing, advertising or publishing ordered by the city council, as one of its contingent or incidental expenses, and the supply of all stationery or binding for the same purpose. The committee shall fix the number of copies to be printed of any document printed as above, the minimum, however, to be four hundred; and they shall have the right to make rules and regulations for the care, custody, and distribution of all documents, books, pamphlets and maps by the city messenger.

13. A committee on *Public Lands*, to consist of five members of the council, to whom shall be referred all matters relating to public lands.

14. A committee on *Soldiers' Relief*, to consist of five members of the council, who shall determine the amount of aid to be allowed to soldiers and sailors and their families and submit a schedule of the same to the city council monthly.

Order of Business.

Rule 25. At every regular meeting of the council the order of business shall be as follows:

1. Communications from his Honor the Mayor.
2. Presentation of petitions, memorials and remonstrances.
3. Reports of city officers, etc.
4. Unfinished business of preceding meetings.
5. Reports of committees.
6. Motions, orders and resolutions.

Spectators.

Rule 26. No person, except a member of the council, shall be permitted to occupy the seat of any member while the council is in session.

Rule 27. No person, excepting heads of departments, officials connected with the city council and reporters, shall be allowed in the anteroom or upon the floor of the council chamber while the council is in session. Spectators will be allowed in the gallery of the council chamber when the council is in session, and no one will be admitted to said gallery after the seats are occupied. The city messenger shall enforce this rule.

Burial Grounds.

Rule 28. No permission for the use of land for the purpose of burial shall be granted until a public hearing shall have been given by the city council, after due notice has been served upon abutters, on the application for such permission.

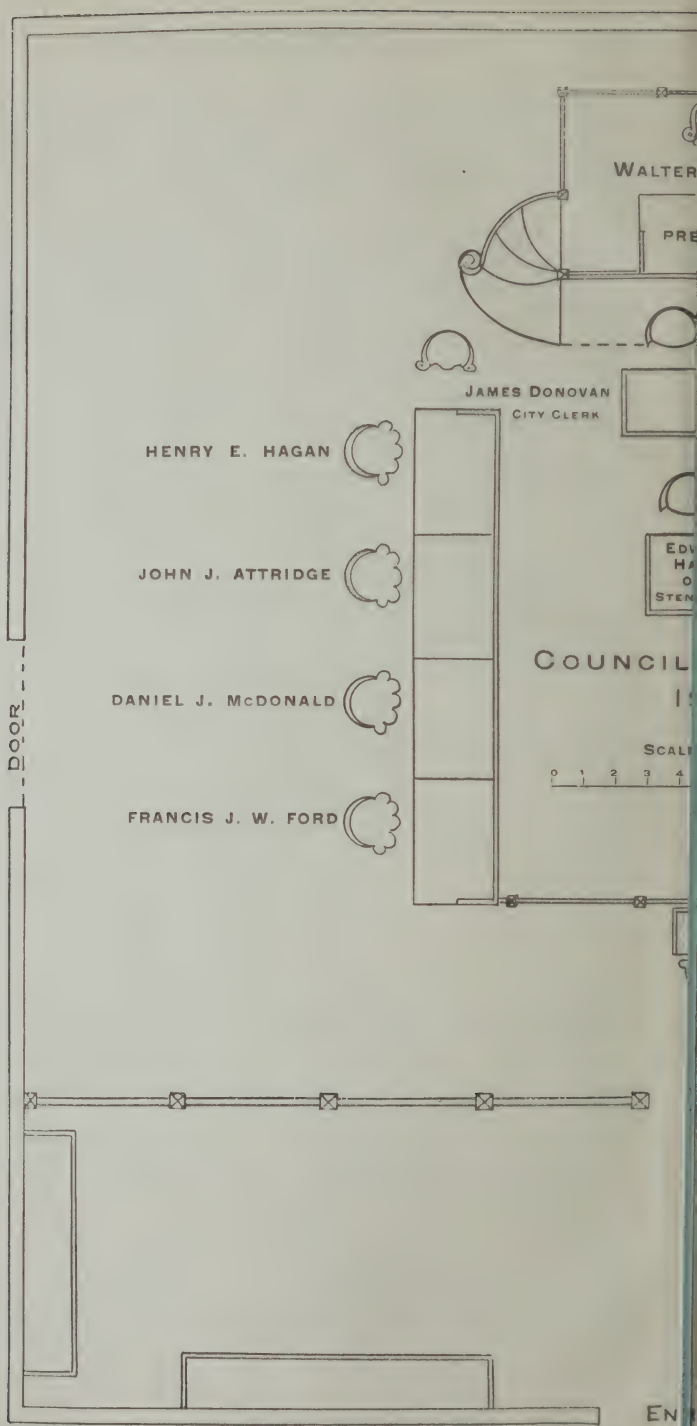
WALTER
PRE
JAMES DONOVAN
CITY CLERK
HENRY E. HAGAN
JOHN J. ATTRIDGE
DANIEL J. McDONALD
FRANCIS J. W. FORD
DOOR
COUNCIL
SCALE
0 1 2 3 4

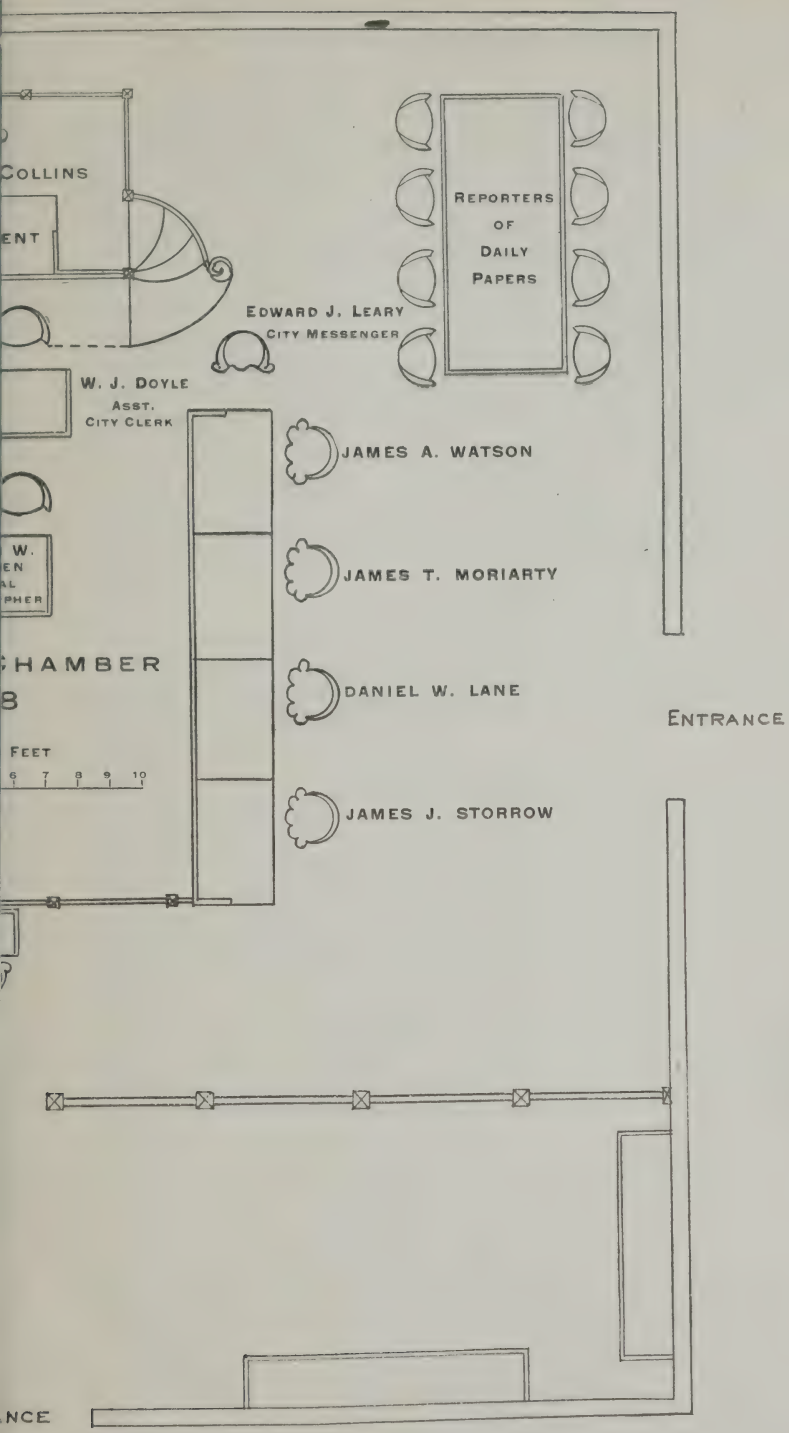
COLLINS
ENT
REPORTERS OF DAILY PAPERS
EDWARD J. LEARY
CITY MESSENGER
W. J. DOYLE
ASST. CITY CLERK
JAMES A. WATSON
JAMES T. MORIARTY
DANIEL W. LANE
JAMES J. STORROW
ENTRANCE
CHAMBER
FEET
6 7 8 9 10
ANCE

Smoking in the Council Chamber.

Rule 29. No smoking shall be allowed in the council chamber when the council is in session.

Meetings.

Rule 30. No meeting of any committee shall, without the consent of all the members thereof, be called upon less notice than twenty-four hours from the time the clerk shall have mailed the notices or despatched them by special messenger. No committee, unless authorized by an order of the city council, shall incur any expense. No committee meeting shall be called later than one hour immediately preceding the time set for any regular meeting of the city council, nor shall any committee remain in session later than the hour named for any such regular meeting.

Form of Votes.

Rule 31. In all votes the form of expression shall be "Ordered" for everything by way of command, and the form shall be "Resolved" for everything expressing opinions, principles, facts, or purposes.

Transfers.

Rule 32. Every application for an appropriation to be provided for by transfer shall be referred to the executive committee unless otherwise ordered, and no such appropriation shall be made until the said committee have reported thereon.

Consideration of Petitions.

Rule 33. No petition, remonstrance, resolution or other communication submitted by any improvement association, civic society, club or other unincorporated organization, or its officers, shall be considered by the city council or printed in its proceedings unless such organization shall have filed with the city clerk a statement, sworn to by one of its officers, specifying the number of members in good standing, the time and place of meeting and a list of the officers for the current year.

Amendment and Suspension.

Rule 34. The foregoing rules shall not be altered, amended, suspended or repealed at any time, except by the votes of two-thirds of the members of the city council present and voting thereon.

COMMITTEES OF THE CITY COUNCIL.*

STANDING COMMITTEES.

APPROPRIATIONS.— All the members, Councillor Hagan, Chairman.

EXECUTIVE COMMITTEE.— All the members, Councillor Attridge, Chairman.

FINANCE.— All the members, Councillor Storrow, Chairman.

ORDINANCES.— All the members, Councillor Lane, Chairman.

BRANCH LIBRARIES.— Coun. Moriarty, Attridge, Hagan, Ford, Watson.

CLAIMS.— Coun. Lane, McDonald, Hagan, Moriarty, Attridge.

COUNTY ACCOUNTS.— Coun. Attridge, Hagan, Ford, McDonald, Lane.

FIRE HAZARD.— Coun. Moriarty, Hagan, Watson, Ford, Lane.

INSPECTION OF PRISONS.— Coun. Ford, Lane, Hagan, McDonald, Watson.

LEGISLATIVE AFFAIRS.— Coun. Lane, Hagan, McDonald, Ford, Watson.

PARKMAN FUND.— Coun. Storrow, Attridge, McDonald, Hagan, Ford.

PRINTING.— Coun. Ford, McDonald, Moriarty, Attridge, Watson.

PUBLIC LANDS.— Coun. Ford, Attridge, McDonald, Lane, Hagan.

SOLDIERS' RELIEF.— Coun. Watson, Attridge, Ford, McDonald, Moriarty.

SPECIAL COMMITTEES.

RULES.— Coun. Hagan, Attridge, McDonald.

UNCLAIMED BAGGAGE.— Coun. Watson, Moriarty.

DISTRIBUTION OF NECESSARIES.— Coun. Watson, Lane, Attridge, Ford, Hagan.

---

* Appointed by President of City Council and announced at meeting on February 11, 1918.

NOTE.— Of the above committees following the first four, the first named member is Chairman.

AMENDED CITY CHARTER OF 1909.

[With footnotes as to Amendments in 1910, 1914 and 1918.]

The Mayor and City Council.

Section 1. The terms of office of the mayor and the members of both branches of the present city council of the city of Boston and of the street commissioner whose term would expire on the first Monday of January, nineteen hundred and ten, are hereby extended to ten o'clock A.M. on the first Monday of February, nineteen hundred and ten, and at that time the said city council and both branches thereof and the positions of city messenger, clerk of the common council, clerk of committees, assistant clerk of committees, and their subordinates shall be abolished. The officials whose terms of office are hereby extended shall, for the extended term, receive a compensation equal to one-twelfth of the annual salaries now paid to them respectively. The mayor and city council elected in accordance with the provisions of this act, and their successors, shall thereafter have all the powers and privileges conferred, and be subject to all the duties and obligations imposed by law upon the city council or the board of aldermen, acting as such or as county commissioners or in any capacity, except as herein otherwise provided. Wherever in this act the phrase "mayor and city council" appears, it shall be understood as meaning the mayor and city council acting on and after the first Monday of February, nineteen hundred and ten, under the provisions of this and the three following sections. The city council may, subject to the approval of the mayor, from time to time establish such offices, other than that of city clerk, as it may deem necessary for the conduct of its affairs and at such salaries as it may determine, and abolish such offices or alter such salaries; and without such approval may fill the offices thus established and remove the incumbents at pleasure.

Sect. 2. The mayor from time to time may make to the city council in the form of an ordinance or loan order filed with the city clerk such recommendations other than for school purposes as he may deem to be for the welfare of the city. The city council shall consider each ordinance or loan order presented by the mayor and shall either adopt or reject the same within sixty days after the date when it is filed as aforesaid. If the said ordinance or loan order is not rejected within said sixty days it shall be in force as if adopted by the city council unless previously withdrawn by the mayor. Nothing herein shall prevent the mayor from again

---

Note.— The Amended City Charter is contained in Chap. 486, Acts of 1909, consisting of sixty-three sections. We have omitted §§ 35 to 44, inclusive, as these concern the alternative amendments which became inoperative on the adoption of Plan 2 by the voters at the State election, November 2, 1909.

presenting an ordinance or loan order which has been rejected or withdrawn. The city council may originate an ordinance or loan order and may reduce or reject any item in any loan and, subject to the approval of the mayor, may amend an ordinance. All sales of land other than school lands, all appropriations for the purchase of land other than for school purposes, and all loans voted by the city council shall require a vote of two thirds of all the members of the city council; and shall be passed only after two separate readings and by two separate votes, the second of said readings and votes to be had not less than fourteen days after the first. No amendment increasing the amount of land to be sold or the amount to be paid for the purchase of land, or the amount of loans, or altering the disposition of purchase money or of the proceeds of loans shall be made at the time of the second reading and vote.

Sect. 3. All appropriations, other than for school purposes, to be met from taxes, revenue, or any source other than loans shall originate with the mayor, who within thirty days after the beginning of the fiscal year shall submit to the city council the annual budget of the current expenses of the city and county, and may submit thereafter supplementary budgets until such time as the tax rate for the year shall have been fixed. The city council may reduce or reject any item, but without the approval of the mayor shall not increase any item in, nor the total of a budget, nor add any item thereto, nor shall it originate a budget. It shall be the duty of the city and county officials, when requested by the mayor, to submit forthwith in such detail as he may require estimates for the next fiscal year of the expenditures of the department or office under their charge, which estimates shall be transmitted to the city council.

The city auditor may, with the approval in each instance of the mayor, at any time make transfers from the appropriation for current expenses of one division of a department to the appropriation for current expenses of any other division of the same department, and from the reserve fund to any appropriation for the current expenses of a department; and may also, with the approval of the mayor, at any time between December first and February first, make transfers from any appropriation to any other appropriation: *provided, however*, that no money raised by loan shall be transferred to any appropriation from income or taxes. He may also with such approval apply any of the income and taxes not disposed of in closing the accounts for the financial year in such manner as he may determine.

Sect. 4. Every appropriation, ordinance, order, resolution and vote of the city council, except votes relating to its own internal affairs, shall be presented to the mayor, who shall make or cause to be made a written record of the time and place of presentation, and it shall be in force if he approves the same within fifteen days after it shall have been presented to him, or if the same is not returned by him with his objections thereto in writing within said period of fifteen days. If within said period said appropriation, ordinance, order, resolution, or vote is returned by the

mayor to the city council by filing the same with the city clerk with his objections thereto the same shall be void. If the same involves the expenditure of money, the mayor may approve some of the items in whole or in part and disapprove other of the items in whole or in part; and such items or parts of items as he approves shall be in force, and such items or parts of items as he disapproves shall be void.

Sect. 5. Except as otherwise provided in this act, the organization, powers, and duties of the executive departments of the city shall remain as constituted at the time when this section takes effect; but the mayor and city council at any time may by ordinance reorganize, consolidate, or abolish departments in whole or in part; transfer the duties, powers, and appropriations of one department to another in whole or in part; and establish new departments; and may increase, reduce, establish or abolish salaries of heads of departments, or members of boards. Nothing in this act shall authorize the abolition or the taking away of any of the powers or duties as established by law of the assessing department, building department, board of appeal, children's institutions department, election department, fire department, Franklin Foundation, hospital department, library department, overseers of the poor, schoolhouse department, school committee, or any department in charge of an official or officials appointed by the governor, nor the abolition of the health department.

Sect. 6. No contract for lighting the public streets, parks, or alleys, or for the collection, removal, or disposal of refuse, extending over a period of more than one year from the date thereof, shall be valid without the approval of the mayor and the city council after a public hearing held by the city council, of which at least seven days' notice shall have been given in the *City Record*.

Sect. 7. The city council at any time may request from the mayor specific information on any municipal matter within its jurisdiction, and may request his presence to answer written questions relating thereto at a meeting to be held not earlier than one week from the date of the receipt of said questions, in which case the mayor shall personally, or through a head of a department or a member of a board, attend such meeting and publicly answer all such questions. The person so attending shall not be obliged to answer questions relating to any other matter. The mayor at any time may attend and address the city council in person or through the head of a department, or a member of a board, upon such subject as he may desire.

Sect. 8. Neither the city council, nor any member or committee, officer, or employee thereof shall, except as otherwise provided in this act, directly or indirectly on behalf of the city or of the county of Suffolk take part in the employment of labor, the making of contracts, the purchase of materials, supplies or real estate; nor in the construction, alteration, or repair of any public works, buildings, or other property; nor in the care, custody, and management of the same; nor in the

conduct of the executive or administrative business of the city or county; nor in the appointment or removal of any municipal or county employee; nor in the expenditure of public money except such as may be necessary for the contingent and incidental expenses of the city council. The provisions of this section shall not affect the powers or duties of the city council as the successor of the present board of aldermen relative to state or military aid and soldiers' relief.

It shall be unlawful for the mayor or for a member of the city council or for any officer or employee of the city or of the county of Suffolk or for a member of the finance commission directly or indirectly to make a contract with the city or with the county of Suffolk, or to receive any commission, discount, bonus, gift, contribution or reward from or any share in the profits of any person or corporation making or performing such contract, unless such mayor, member of the city council, officer, or employee or member of the finance commission immediately upon learning of the existence of such contract or that such contract is proposed, shall notify in writing the mayor, city council, and finance commission of such contract and of the nature of his interest in such contract and shall abstain from doing any official act on behalf of the city in reference thereto. In case of such interest on the part of an officer whose duty it is to make such contract on behalf of the city, the contract may be made by any other officer of the city duly authorized thereto by the mayor, or if the mayor has such interest by the city clerk: *provided, however*, that when a contractor with the city or county is a corporation or voluntary association, the ownership of less than five per cent of the stock or shares actually issued shall not be considered as being an interest in the contract within the meaning of this act, and such ownership shall not affect the validity of the contract, unless the owner of such stock or shares is also an officer or agent of the corporation or association, or solicits or takes part in the making of the contract.

A violation of any provision of this section shall render the contract in respect to which such violation occurs voidable at the option of the city or county. Any person violating the provisions of this section shall be punished by a fine of not more than one thousand dollars, or by imprisonment for not more than one year, or both. Chapter five hundred and twenty-two of the acts of the year nineteen hundred and eight is hereby repealed.

The Executive Department.

Sect. 9. All heads of departments and members of municipal boards, including the board of street commissioners, as their present terms of office expire (but excluding the school committee and those officials by law appointed by the governor), shall be appointed by the mayor without confirmation by the city council. They shall be recognized experts in such work as may devolve upon the incumbents of said offices, or persons specially fitted by education, training or experience to perform

the same, and (except the election commissioners, who shall remain subject to the provisions of existing laws) shall be appointed without regard to party affiliation or to residence at the time of appointment except as hereinafter provided.

SECT. 19. In making such appointments the mayor shall sign a certificate in the following form:

CERTIFICATE OF APPOINTMENT.

I appoint (Name of Appointee) to the position of (Name of Office) and I certify that in my opinion he is a recognized expert in the work which will devolve upon him, and that I make the appointment solely in the interest of the city. Mayor.

Or in the following form, as the case may be:

CERTIFICATE OF APPOINTMENT.

I appoint (Name of Appointee) to the position of (Name of Office) and I certify that in my opinion he is a person specially fitted by education, training, or experience to perform the duties of said office, and that I make the appointment solely in the interest of the city. Mayor.

The certificate shall be filed with the city clerk, who shall thereupon forward a certified copy to the civil service commission. The commission shall immediately make a careful inquiry into the qualifications of the nominee under such rules as they may, with the consent of the governor and council, establish, and, if they conclude that he is a competent person with the requisite qualifications, they shall file with the city clerk a certificate signed by at least a majority of the commission that they have made a careful inquiry into the qualifications of the appointee, and that in their opinion he is a recognized expert, or that he is qualified by education, training or experience for said office, as the case may be, and that they approve the appointment. Upon the filing of this certificate the appointment shall become operative, subject however to all provisions of law or ordinance in regard to acceptance of office, oath of office, and the filing of bonds. If the commission does not within thirty days after the receipt of such notice file said certificate with the city clerk the appointment shall be void.

SECT. 11. The civil service commission is authorized to incur in carrying out the foregoing provisions such reasonable expense as may be approved by the governor and council; the same to be paid by the commonwealth, which upon demand shall be reimbursed by the city of Boston.

SECT. 12. A vacancy in any office to which the provisions of section nine of this act apply, shall be filled by the mayor under the provisions of said section and pending a permanent appointment he shall designate some other head of a department or member of a board to discharge the duties of the office temporarily.

SECT. 13. Members of boards shall be appointed for the terms established by law or by ordinance. Heads of departments shall be appointed

for terms of four years beginning with the first day of May of the year in which they are appointed and shall continue thereafter to hold office during the pleasure of the mayor.

Sect. 14. The mayor may remove any head of a department or member of a board (other than the election commissioners, who shall remain subject to the provisions of existing laws) by filing a written statement with the city clerk setting forth in detail the specific reasons for such removal, a copy of which shall be delivered or mailed to the person thus removed, who may make a reply in writing, which, if he desires, may be filed with the city clerk; but such reply shall not affect the action taken unless the mayor so determines. The provisions of this section shall not apply to the school committee or to any official by law appointed by the governor.

Sect. 15. The positions of assistants and secretary authorized by section twenty of chapter four hundred and forty-nine of the acts of the year eighteen hundred and ninety-five except those in the election department are hereby abolished, and except as aforesaid the said section is hereby repealed.

The civil service laws shall not apply to the appointment of the mayor's secretaries, nor of the stenographers, clerks, telephone operators and messengers connected with his office, and the mayor may remove such appointees without a hearing and without making a statement of the cause for their removal.

Sect. 16. No official of said city, except in case of extreme emergency involving the health or safety of the people or their property, shall expend intentionally in any fiscal year any sum in excess of the appropriations duly made in accordance with law, nor involve the city in any contract for the future payment of money in excess of such appropriation, except as provided in section six of this act. Any official who shall violate the provisions of this section shall be punished by imprisonment for not more than one year, or by a fine of not more than one thousand dollars, or both.

The Finance Commission.

Sect. 17. Within sixty days after the passage of this act the governor with the advice and consent of the council shall appoint a finance commission to consist of five persons, inhabitants of and qualified voters in the city of Boston, who shall have been such for at least three years prior to the date of their appointment, one for the term of five years, one for four years, one for three years, one for two years, and one for one year, and thereafter as the terms of office expire in each year one member for a term of five years. Vacancies in the commission shall be filled for the unexpired term by the governor with the advice and consent of the council. The members of said commission may be removed by the governor with the advice and consent of the council for such cause as he shall deem sufficient. The chairman shall be designated by the

governor. His annual salary shall be five thousand dollars, which shall be paid in monthly instalments by the city of Boston. The other members shall serve without pay.

SECT. 18. It shall be the duty of the finance commission from time to time to investigate any and all matters relating to appropriations, loans, expenditures, accounts, and methods of administration affecting the city of Boston or the county of Suffolk, or any department thereof, that may appear to the commission to require investigation, and to report thereon from time to time to the mayor, the city council, the governor, or the general court. The commission shall make an annual report in January of each year to the general court.

SECT. 19. Whenever any pay roll, bill, or other claim against the city is presented to the mayor, city auditor, or the city treasurer, he shall, if the same seems to him to be of doubtful validity, excessive in amount, or otherwise contrary to the city's interest, refer it to the finance commission, which shall immediately investigate the facts and report thereon; and pending said report payment shall be withheld.

SECT. 20. The said commission is authorized to employ such experts, counsel, and other assistants, and to incur such other expenses as it may deem necessary, and the same shall be paid by said city upon requisition by the commission, not exceeding in the aggregate in any year the sum of twenty-five thousand dollars, or such additional sums as may be appropriated for the purpose by the city council, and approved by the mayor. A sum sufficient to cover the salary of the chairman of the commission and the further sum of at least twenty-five thousand dollars to meet the expenses as aforesaid shall be appropriated each year by said city. The commission shall have the same right to incur expenses in anticipation of its appropriation as if it were a regular department of said city.

SECT. 21. For the purpose of enabling the said commission to perform the duties and carry out the objects herein contemplated, and to enable the mayor, the city council, the governor or the general court to receive the reports and findings of said commission as a basis for such laws, ordinances, or administrative orders as may be deemed meet, the commission shall have all the powers and duties enumerated in chapter five hundred and sixty-two of the acts of the year nineteen hundred and eight and therein conferred upon the commission designated in said act; but counsel for any witness at any public hearing may ask him any pertinent question and may offer pertinent evidence through other witnesses subject to cross-examination by the commission and its counsel.

THE CITY CLERK.

SECT. 22. The present city clerk shall hold office for the term for which he has been elected, and thereafter until his successor is chosen and qualified. In the year nineteen hundred and eleven, and every third year thereafter, a city clerk shall be elected by a majority of the members of

the city council, to hold office until the first Monday in February in the third year following his election, and thereafter until his successor has been duly chosen and qualified, unless sooner removed by due process of law. The city clerk shall act as clerk of the city council established by this act.

The City Auditor.

Sect. 23. All accounts rendered to or kept in the departments of the city of Boston or county of Suffolk shall be subject to the inspection and revision of the city auditor, and shall be rendered and kept in such form as he shall prescribe. The auditor may require any person presenting for settlement an account or claim against the city or county to make oath before him in such form as he may prescribe as to the accuracy of such account or claim. The wilful making of a false oath shall be perjury and punishable as such. The auditor may disallow and refuse to pay, in whole or in part, any claim on the ground that it is fraudulent or unlawful and in that case he shall file a written statement of his reasons for the refusal.

Sect. 24. Whenever, in response to an advertisement by any officer or board of the city or county, a bid for a contract to do work or furnish materials is sent or delivered to said officer or board, a duplicate of the same shall be furnished by the bidder to the auditor, to be kept by him and not opened until after the original bids are opened. After the original bids are opened, the auditor shall open and examine the bids submitted to him, and shall compare the same with the original bids. In case any of the bids submitted to the auditor differ from the corresponding original bids, those submitted to the auditor shall be treated as the original bids. The contract shall not be awarded until after both sets of bids are opened.

Sect. 25. The auditor shall furnish monthly to each head of department a statement of the unexpended balance of the appropriation for that department, and he shall furnish to the mayor and city council a statement of the unexpended balances of all the departments. He shall furnish quarterly to the city council an itemized statement showing the amount of money expended by the mayor and the city council for contingent expenses.

Miscellaneous Provisions.

Sect. 26.* All loans issued by the city after the passage of this act shall be made payable in annual instalments in the manner authorized by section thirteen of chapter twenty-seven of the Revised Laws as amended by section one of chapter three hundred and forty-one of the acts of the year nineteen hundred and eight. No sinking fund shall be established for said loan. All bonds shall be offered for sale in such a manner that the effect of the premiums, if any, shall be to reduce the total amount of bonds issued. No city or county money shall be deposited in any bank or trust company of which any member of the board of sinking fund commissioners of said city is an officer, director, or agent.

* Sect. 26 amended by Chap. 437, Acts of 1910, which exempts all loans issued for rapid transit construction from the prohibition as to sinking funds.

SECT. 27. Every officer and board in charge of a department of the city of Boston or county of Suffolk shall on or before the fifth day of May in each year prepare and furnish to the city auditor a list of the officials and employees under said officer or board and paid by the city or county on the thirtieth day of April preceding. Such lists shall give the names, residence by street and ward, designation, compensation, and date of election or appointment of each of said officials and employees and the date when each first entered the employ of the city or county. It shall be the duty of the city auditor to verify said lists by the pay rolls; and when verified the said lists shall be printed by the superintendent of printing as a city document.

SECT. 28. The jurisdiction now exercised by the board of aldermen concerning the naming of streets, the planting and removal of trees in the public ways, the issue of permits or licenses for coasting, the storage of gasoline, oil, and other inflammable substances or explosive compounds and the use of the public ways for any permanent or temporary obstruction or projection in, under, or over the same, including the location of conduits, poles, and posts for telephone, telegraph, street railway, or illuminating purposes, is hereby vested in the board of street commissioners, to be exercised by said board with the approval in writing of the mayor; and the mayor and city council shall have authority to fix by ordinance the terms by way of cash payment, rent, or otherwise, upon which permits or licenses for the storage of gasoline or oil, or other inflammable substances or explosive compounds, and the construction or use of coal holes, vaults, bay windows, and marquises, in, under, or over the public ways shall be issued.

SECT. 29. Within ninety days after the passage of this act and thereafter there shall be published at least once a week and distributed and sold under the direction of the mayor and on terms to be fixed by the city council and approved by the mayor a paper to be known as the *City Record*. All advertising, whether required by law or not, with reference to the purchase or taking of land, contracts for work, materials, or supplies, the sale of bonds, or the sale of property for non-payment of taxes shall appear exclusively in said paper; a list of all contracts of one thousand dollars or more, as awarded, with the names of bidders, and the amount of the bids; appointments by the mayor; and changes in the number and compensation of employees in each department, shall be published in the *City Record*. The proceedings of the city council and school committee together with all communications from the mayor, shall be published in the *City Record*.

SECT. 30. Every officer or board in charge of a department in said city, when authorized to erect a new building or to make structural changes in an existing building, shall make contracts therefor, not exceeding five, each contract to be subject to the approval of the mayor; and when about to do any work or to make any purchase, the estimated cost of which alone, or in conjunction with other similar work or purchase which might properly be included in the same contract, amounts

to or exceeds one thousand dollars, shall, unless the mayor gives written authority to do otherwise, invite proposals therefor by advertisement in the *City Record*. Such advertisement shall state the time and place for opening the proposals in answer to said advertisement, and shall reserve the right to the officer or board to reject any or all proposals. No authority to dispense with advertising shall be given by the mayor unless the said officer or board furnishes him with a signed statement which shall be published in the *City Record* giving in detail the reasons for not inviting bids by advertisement.

SECT. 31. At the request of any department, and with the approval of the mayor the board of street commissioners, in the name of the city, may take in fee for any municipal purpose any land within the limits of the city, not already appropriated to public use. Whenever the price proposed to be paid for a lot of land for any municipal purpose is more than twenty-five per cent higher than its average assessed valuation during the previous three years, said land shall not be taken by purchase but shall be taken by right of eminent domain and paid for in the manner provided for the taking of and the payment of damages for land for highways in said city. No land shall be taken until an appropriation by loan or otherwise for the general purpose for which land is needed shall have been made by the mayor and city council by a two thirds vote of all its members; or in case of land for school purposes by the school committee and schoolhouse department in accordance with law; nor shall a price be paid in excess of the appropriation, unless a larger sum is awarded by a court of competent jurisdiction. All proceedings in the taking of land shall be under the advice of the law department, and a record thereof shall be kept by said department.

SECT. 32.* The first municipal election under this act shall take place on the first Tuesday after the second Monday in January in the year nineteen hundred and ten, and thereafter the regular municipal elections in each year in said city shall be held on the first Tuesday after the second Monday in January.

SECT. 33. The fiscal year in said city shall begin on February first and shall end on the thirty-first day of January next following; and the municipal year shall hereafter begin on the first Monday in February and shall continue until the first Monday of the February next following. The present terms of office of members of the school committee are hereby extended to the first Monday of February in the years in which their terms respectively expire, and hereafter the terms of office of members of the school committee shall begin with the first Monday of February following their election. The members of the school committee hereafter shall meet and organize annually on the first Monday of February.

SECT. 34. In Boston beginning with the current year political committees shall be elected at the state primaries instead of at the municipal primaries.

---

* Sect. 32 amended by Chap. 730, § 1, Acts of 1914, fixing date of annual municipal election on the sixth Tuesday after the state election.

* * * * * * * * * * * * *

THE MAYOR.

SECT. 45.* The mayor of the city of Boston shall be elected at large to hold office for the term of four years from the first Monday in February following his election and until his successor is chosen and qualified, except as hereinafter provided.

SECT. 46.** The secretary of the commonwealth (unless notified as hereinafter provided) shall cause to be printed at the end of the official ballot to be used in the city of Boston at the state election in the second year of the mayor's term the following question: Shall there be an election for mayor at the next municipal election, with the words Yes and No at the right of the question and sufficient squares in which each voter may designate by a cross his answer to such question. If a majority of the qualified voters registered in said city for said state election shall vote in the affirmative on said question, there shall be an election for mayor in said city at the municipal election held in January† next following said state election, and the same shall be conducted, and the result thereof declared in all respects as are other city elections for mayor, except that the board of election commissioners shall place on the official ballot for said election without nomination the name of the person then holding the office of mayor (other than an acting mayor), unless in writing he shall request otherwise. The mayor then elected shall hold office for four years, subject to recall at the end of two years as provided in this section. If said question is not answered in the affirmative by the vote aforesaid no election for mayor shall be held and the mayor shall continue to hold office for his unexpired term. If prior to October first in the said second year of his term the mayor shall file with the secretary of the commonwealth a written notice that he does not desire said question to appear upon the ballot at said state election it shall be omitted; his term of office shall expire on the first Monday of February following; and there shall be an election for mayor in said city at the municipal election held in January† next following said state election, and at such municipal election the mayor's name shall not be placed on the official ballot unless he is nominated in the manner provided in section fifty-three of this act.

SECT. 47. If a vacancy occurs in the office of mayor within two months prior to a regular municipal election other than an election for mayor, or within four months after any regular municipal election, the city council shall forthwith order a special election for a mayor to serve for the unexpired term, subject if the vacancy occurs in the first or second year of the mayor's term to recall under the provisions of the preceding section. If such vacancy occurs at any other time there shall be an election for mayor at the municipal election held in January† next following, for the term of four years, subject to recall as aforesaid. In the case of the decease, inability, absence or resignation of the mayor, and whenever there is a

* * * Sections 35 to 44, inclusive, are omitted because now inoperative.

* Sect. 45 amended by Chap. 94, Special Acts of 1918, providing that the mayor shall not be eligible for election for the succeeding term.

** Sect. 46 repealed by Chap. 94, Special Acts of 1918, abolishing recall of mayor.

† January changed to December by Chap. 730, Acts of 1914, §§ 2 and 3.

vacancy in the office from any cause, the president of the city council while said cause continues or until a mayor is elected shall perform the duties of mayor. If he is also absent or unable from any cause to perform such duties they shall be performed until the mayor or president of the city council returns or is able to attend to said duties by such member of the city council as that body may elect, and until such election by the city clerk. The person upon whom such duties shall devolve shall be called "acting mayor" and he shall possess the powers of mayor only in matters not admitting of delay, but shall have no power to make permanent appointments except on the decease of the mayor.

The City Council.

Sect. 48. There shall be elected at large in said city a city council consisting of nine members. At the first election under this act there shall be elected nine members of said city council. No voter shall vote for more than nine. The three candidates receiving the largest number of votes at said election shall hold office for three years, the three receiving the next largest number of votes shall hold office for two years, the three receiving the next largest number of votes shall hold office for one year. In case two or more persons elected should receive an equal number of votes those who are the seniors by age shall for the division into classes hereby required be classified as if they had received the larger number of votes in the order of ages. Thereafter at each annual municipal election there shall be chosen at large three members of the city council to hold office for a term of three years. No voter shall vote for more than three. All said terms shall begin with the first Monday of February following the election.

Sect. 49. Each member of the city council shall be paid an annual salary of fifteen hundred dollars; and no other sum shall be paid from the city treasury for or on account of any personal expenses directly or indirectly incurred by or in behalf of any member of said council.

Sect. 50. The city council shall be the judge of the election and qualifications of its members; shall elect from its members by vote of a majority of all the members a president who when present shall preside at the meetings thereof; shall from time to time establish rules for its proceedings, and shall, when a vacancy occurs in the office of any member, elect by vote of a majority of all the members a registered voter of said city to fill the vacancy for the remainder of the municipal year. The vacancy for the remainder of the unexpired term shall be filled at the next annual municipal election, unless the vacancy occurs within two months prior to such municipal election, in which event the city council shall forthwith order a special election to fill the vacancy for the unexpired term. The member eldest in years shall preside until the president is chosen, and in case of the absence of the president, until a presiding officer is chosen.

Sect. 51. All elections by the city council under any provision of law shall be made by a *viva voce* vote, each member who is present answering to his name when it is called by the clerk or other proper officer, and stating the name of the person for whom he votes, or declining to vote as the case

may be; and the clerk or other proper officer shall record every such vote. No such election shall be valid unless it is made as aforesaid.

SECT. 52. No primary election or caucus for municipal offices shall be held hereafter in the city of Boston, and all laws relating to primary elections and caucuses for such offices in said city are hereby repealed.

SECT. 53.* Any male qualified registered voter in said city may be nominated for any municipal elective office in said city, and his name as such candidate shall be printed on the official ballot to be used at the municipal election: *provided*, that at or before five o'clock P.M. of the twenty-fifth* day prior to such election nomination papers prepared and issued by the election commissioners, signed in person by at least five thousand registered voters in said city qualified to vote for such candidate at said election, shall be filed with said election commissioners, and the signatures on the same to the number required to make a nomination are subsequently certified by the election commissioners as hereinafter provided. Said nomination papers shall be in substantially the following form:

COMMONWEALTH OF MASSACHUSETTS.
CITY OF BOSTON
NOMINATION PAPER.

The undersigned, registered voters of the City of Boston qualified to vote for a candidate for the office named below, in accordance with law, make the following nomination of candidates to be voted for at the election to be held in the City of Boston on January , 19 .

NAME OF CANDIDATE. (Give first or middle name in full.)	OFFICE FOR WHICH NOMINATED.	RESIDENCE. Street and number, if any.

SIGNATURES AND RESIDENCES OF NOMINATORS.

We certify that we have not subscribed to more nominations of candidates for this office than there are persons to be elected thereto. In case of the death, withdrawal, or incapacity of any of the above nominees, after written acceptance filed with the board of election commissioners, we authorize (names of a committee of not less than five persons) or a majority thereof as our representatives to fill the vacancy in the manner prescribed by law

SIGNATURES OF NOMINATORS. To be made in person.	RESIDENCE MAY 1, or, as the case may be, April 1.	WARD.	PREC.	PRESENT RESIDENCE.

ACCEPTANCE OF NOMINATION.

We accept the above nominations.

(Signature of Nominees.)

* Sect. 53 amended by Chap. 730, § 4, Acts of 1914 (accepted by the voters, November 3, 1914), so as to require but 3,000 certified signatures for nomination of mayor and 2,000 for nomination of city council or school committee member. Also, the twenty-fifth day "prior to such election" changed to the twenty-first day.

NOTE.— The last clause of Sect. 53, containing the jurat, annulled in 1918 by Chap. 37, Special Acts.

SECT. 54.* If a candidate nominated as aforesaid dies before the day of election, or withdraws his name from nomination, or is found to be ineligible, the vacancy may be filled by a committee of not less than five persons, or a majority thereof, if such committee be named, and so authorized in the nomination papers. Nomination papers shall not include candidates for more than one office except that not more than three or nine, as the case may be, candidates for city council may be included in one nomination paper, and not more than two candidates for school committee may be included in one nomination paper. Every voter may sign as many nomination papers for each office to be filled as there are persons to be elected thereto and no more. Nomination papers in each year shall be issued by the board of election commissioners on and after but not before the day next following the state election.

SECT. 55. Women who are qualified to vote for a member of the school committee may be nominated as and sign nomination papers for candidates for that office in the manner and under the same provisions of law as men.

SECT. 56. The names of candidates appearing on nomination papers shall when filed be a matter of public record; but the nomination papers shall not be open to public inspection until after certification. After such nomination papers have been filed, the election commissioners shall certify thereon the number of signatures which are the names of registered voters in the city qualified to sign the same. They need not certify a greater number of names than are required to make a nomination, with one-fifth † of such number added thereto. All such papers found not to contain a number of names so certified equivalent to the number required to make a nomination shall be invalid. The election commissioners shall complete such certification on or before five o'clock P.M. on the sixteenth ‡ day preceding the city election. Such certification shall not preclude any voter from filing objections as to the validity of the nomination. All withdrawals and objections to such nominations shall be filed with the election commissioners on or before five o'clock P.M. on the fourteenth § day preceding the city election. All substitutions to fill vacancies caused by withdrawal or ineligibility shall be filed with the election commissioners on or before five o'clock P.M. on the twelfth day preceding the city election.

SECT. 57. The name of each person who is nominated in compliance with law, together with his residence and the title and term of the office for which he is a candidate shall be printed on the official ballots at the municipal election, and the names of no other candidates shall be printed

---

* Sect. 54 amended by Chap. 730, § 5, Acts of 1914, so as to limit the number of nomination papers issued to any candidate for mayor to 300, and to any candidate for city council or school committee to 200.

† Changed to one-tenth by same act. ‡ Changed to fifteenth. § Changed to thirteenth.

thereon. The names of candidates for the same office shall be printed upon the official ballot in the order in which they may be drawn by the board of election commissioners, whose duty it shall be to make such drawing and to give each candidate an opportunity to be present thereat personally or by one representative.

SECT. 58. No ballots used at any annual or special municipal election shall have printed thereon any party or political designation or mark, and there shall not be appended to the name of any candidate any such party or political designation or mark, or anything showing how he was nominated or indicating his views or opinions.

SECT. 59. On ballots to be used at annual or special municipal elections blank spaces shall be left at the end of each list of candidates for the different offices, equal to the number to be elected thereto, in which the voter may insert the name of any person not printed on the ballot for whom he desires to vote for such office.

SECT. 60. All laws not inconsistent with the provisions of this act, governing nomination papers and nominations for, and elections of municipal officers in the city of Boston, shall so far as they may be applicable, govern the nomination papers, nominations and elections provided for in this act. The board of election commissioners shall be subject to the same penalties and shall have the same powers and duties, where not inconsistent with the provisions of this act, in relation to nomination papers, preparing and printing ballots, preparing for and conducting elections and counting, tabulating and determining the votes cast under the provisions of this act, as they have now in relation to municipal elections in said city.

SECT. 61. The provisions of this act shall apply to any special municipal election held after the year nineteen hundred and nine in the city of Boston, except that nomination papers for offices to be filled at such elections shall be issued by the election commissioners on and after the day following the calling of said special election. Every special municipal election shall be held on a Tuesday not less than sixty days nor more than ninety days after the date of the order calling such special election.

SECT. 62. All acts and parts of acts so far as inconsistent with this act are hereby repealed; all ordinances and parts of ordinances so far as inconsistent with this act are hereby annulled; and all acts and parts of acts affecting the city of Boston not inconsistent with the provisions of this act are continued in force: *provided, however,* that the provisions of chapter four hundred and forty of the acts of the year nineteen hundred and nine shall not apply to any election held hereunder prior to the first day of April in the year nineteen hundred and ten.

* * * * * * * * * * * * *

[*Approved June 11, 1909.*]

NOTE.— Section 63 (the final section) omitted, as it merely states when the different sections went into effect. It will be found in the MUNICIPAL REGISTER of 1911, on page 32.

OFFICERS

IN CHARGE OF THE

EXECUTIVE DEPARTMENTS.

The following table shows the manner in which the administrative heads of the Executive departments are appointed or elected, the time of appointment or election, the term of office as prescribed by statute, ordinance, or both, and the salary received by each. Heads of departments and members of municipal boards appointed by the Mayor are subject to approval by the Massachusetts Civil Service Commission. (See Acts of 1909, Chap. 486, Sects. 9–13.)

Officers.	How Created.	Appointed or Elected.		Term.		Salary.
		By Whom.	When.	Begins.	Length of.	
Assessors (Seven)	Statute	Mayor	Annually, one or two,	May 1	Three years,	[1]$4,000
Auditor	Ord	"	Quadrennially	" 1	Four years	6,000
Budget Commissioner	"	"	Quadrennially	" 1	" "	5,000
Building Commissioner	Statute	"	Quadrennially	" 1	" "	5,000
Cemetery Trustees (Five),	"	"	Annually, one	" 1	Five years	None.
Children's Institutions Trustees (Seven)	"	"	Annually, one or two,	" 1	" "	"
City Clerk	"	City Council	Triennially,	1st Monday in Feb	Three years,	$6,000
City Planning Board (Five)	Ord	Mayor	Annually, one	May 1	Five years	None.
Collector	Statute	"	Quadrennially	"	Four years	$5,000
Consumptives' Hospital Trustees (Seven)	Ord	"	Annually, one or two,	" 1	Five years	None.
Corporation Counsel	"	"	Quadrennially	" 1	Four years	$9,000
Election Commissioners (Four)	Statute	"	Annually, one	April 1	" "	[2]3,500
Fire Commissioner	"	"	Quadrennially	May 1	" "	5,000
Health Commissioner	Ord	"	Quadrennially	" 1	" "	7,500

[1] Chairman, $500 additional; Secretary, $200 additional.
[2] Chairman, $500 additional.

Officers.	How Created.	Appointed or Elected.		Term.		Salary.
		By Whom.	When.	Begins.	Length of.	
Hospital Trustees (Five)..	Statute....	Mayor.....	Annually, one.....	May 1.....	Five years..	None.
Infirmary Trustees (Seven).....	" ...	"	Annually, one or two,	" 1.....	" " ..	"
Institutions Registrar.....	"	"	Quadrennially.....	" 1.....	Four years..	$3,000
Library Trustees (Five)...	"	"	Annually, one.....	" 1.....	Five years..	None.
Markets, Superintendent of.....	Ord.....	"	Quadrennially.....	" 1.....	Four years..	$3,000
Overseers of the Poor (Twelve).....	Statute....	"	Annually, four.....	" 1.....	Three years,	None.
Park and Recreation Commissioners (Three).....	"	"	Annually, one.....	" 1.....	" " ..	[1]
Penal Institutions Commissioner.....	"	"	Quadrennially.....	" 1.....	Four years..	$5,000
Printing, Superintendent of.....	Ord.....	"	Quadrennially.....	" 1.....	" " ..	4,000
Public Buildings, Superintendent of.....	"	"	Quadrennially.....	" 1.....	" " ..	3,600
Public Works, Commissioner of.....	"	"	Quadrennially.....	" 1.....	" " ..	9,000
Registrar, City.....	Statute....	"	Quadrennially.....	" 1.....	" " ..	4,000
Schoolhouse Commissioners (Three).....	"	"	Annually, one.....	June 1.....	Three years,	[2] 3,500
Sinking Funds Commissioners (Six).....	"	"	Annually, two.....	May 1.....	" " ..	None.
Soldiers' Relief Commissioner.....	"	"	Quadrennially.....	" 1.....	Four years..	$3,500
Statistics Trustees (Five)..	Ord.....	"	Annually, one.....	" 1.....	Five years..	None.
Street Commissioners (Three).....	Statute....	"	Annually, one.....	1st Monday in Feb....	Three years,	[2] $4,000
Supplies, Superintendent of.....	Ord.....	"	Quadrennially.....	May 1.....	Four years..	3,000
Treasurer.....	Statute....	"	Quadrennially.....	" 1.....	" " ..	5,000
Vessels, Weighers of.....	"	"	Annually, two.....	" 1.....	One year...	Fees.
Weights and Measures, Sealer of.....	"	"	Quadrennially.....	" 1.....	Four years..	$3,000
Wire Commissioner.....	"	"	Quadrennially.....	" 1.....	" " ..	5,000

[1] Chairman, $5,000; others, none.
Chairman, $500 additional.

EXECUTIVE DEPARTMENTS.*

DEPARTMENT OF THE MAYOR.

Office, 27 City Hall, second floor.

[Stat. 1885, Chap. 266; Stat. 1895, Chap. 449; Rev. Ord. 1898, Chap. 2; Stat. 1904, Chap. 450; Stat. 1905, Chap. 341; Stat. 1906, Chap. 259; Stat. 1907, Chaps. 274, 463; C. C. Title II., Chap. 3; Stat. 1908, Chaps. 292, 494; Stat. 1909, Chap. 486; Stat. 1910, Chap. 373; Stat. 1911, Chap. 413; Stat. 1912, Chap. 550; Stat. 1913, Chaps. 280, 367, 788; Stat. 1914, Chaps. 274 and 730; Rev. Ord. 1914, Chap. 2; Spec. Stat. 1915, Chaps. 184, 348; Spec. Stat. 1918, Chap. 94.]

ANDREW J. PETERS, *Mayor.*

Salary, $10,000.

EDWIN V. B. PARKE, *Secretary.* Salary, $3,500.
EDWARD E. MOORE, *Secretary.* Salary, $3,000.
JOHN M. CASEY, *License Clerk.* Salary, $2,100.

THE CITY RECORD.

Office, 25 City Hall, second floor.

[Stat. 1909, Chap. 486, § 29.]

WILLIAM C. S. HEALEY, *Editor.* Salary, $2,000.

ASSESSING DEPARTMENT.

Office, 301 City Hall Annex, third floor.

[Stat. 1854, Chap. 448, § 37; Stat. 1884, Chap. 123; Stat. 1903, Chap. 279; Rev. Ord. 1898, Chap. 5; Ord. 1900, Chap. 5; Ord. 1901, Chap. 8; C. C. Title IV., Chap. 12; Ord. 1910, Chap. 1; Stat. 1911, Chap. 89; Stat. 1913, Chaps. 155, 484; Stat. 1914, Chap. 198; Rev. Ord. 1914, Chap. 5; Gen. Stat. 1915, Chap. 91; Gen. Stat. 1916, Chaps. 87, 173, 294; Spec. Stat. 1918, Chap. 93.]

OFFICIALS.

EDWARD T. KELLY, *Chairman.*
FREDERICK H. TEMPLE, *Secretary.*

ASSESSORS.

EDWARD T. KELLY. Term ends April 1, 1921. Salary, $5,000.
FREDERICK H. TEMPLE. Term ends April 1, 1920. Salary, $4,500.
EDWARD B. DAILY. Term ends April 1, 1919. Salary, $4,500.

* All departments which are within the control of the Mayor.

NOTE.— R. L. refers to the Revised Laws of Massachusetts, 1902. Stat., alone, to the annual Statutes or Acts and Resolves of Massachusetts; Rev. Ord. 1898, to the Revised Ordinances of 1898; Ord., alone, to annual Ordinances enacted; C. C., to City Charter in Statutes Relating to the City of Boston, 1908; Rev. Ord., 1914, to the Consolidation of all Ordinances and Amendments thereof to 1914, inclusive.

The municipal year begins on the first Monday in February; the financial year, February 1.

DEPUTY ASSESSORS.

FRED E. BOLTON. WILLIAM H. CUDDY.
PHILIP O'BRIEN. JACOB LEBOWICH.
CHARLES E. FOLSOM.
Terms of all expire April 1, 1921. Salary of each, $3,500.

One Assessor is appointed each year by the Mayor for a term of three years from April 1, the Chairman of the Board of three members being designated by the Mayor. Deputy Assessors, not exceeding five, are likewise appointed for the term of three years.

The Assessors published annual tax lists from 1822 to 1866. Since 1866 the records of the department are almost entirely in manuscript. Annual reports have been made since 1890.

ASSISTANT ASSESSORS.

[Stat. 1885, Chap. 266, § 2; Stat. 1894, Chap. 276; Stat. 1901, Chap. 400; Rev. Ord. 1898, Chap. 5, § 1; Ord. 1901, Chap. 6; C. C., Title IV., Chap. 12, § 2; Stat. 1913, Chap. 484; Spec. Stat. 1918, Chap. 93.]

The Assistant Assessors are appointed from the Civil Service list by the Board of Assessors for an indeterminate period, subject to the approval of the Mayor, one for each assessment district or two when required. They receive a salary of $1,200 annually.

The 41 assessment districts, with Assistant Assessors assigned to same for year 1918, are as follows:

NEW ASSESSMENT DISTRICTS, 1918.

DIST. 1. The whole of Ward 1 (East Boston). JOSEPH H. KING.

DIST. 2. The whole of Ward 2 (East Boston). THOMAS O. MCENANEY.

DIST. 3. The whole of Ward 3 (Charlestown). LUCIAN J. PRIEST.

DIST. 4. The whole of Ward 4 (Charlestown). MICHAEL J. BROPHY.

DIST. 5. That part of Ward 5 (North End) beginning at intersection of Cambridge St. (extended) and Charles River; thence by the latter to its intersection with Prince St. (extended); thence by middle lines of Prince, Salem, Cooper and Washington Sts., crossing Haymarket Square to Merrimac St.; thence by middle lines of Merrimac and Chardon Sts., crossing Bowdoin Square and by the middle line of Cambridge St. to point of beginning. JACOB ROSENBERG.

DIST. 6. That part of Ward 5 (North End) beginning at intersection of Prince St. (extended) and Charles River, thence by middle lines of Prince, Salem, Parmenter and Richmond Sts., Atlantic and Eastern Avenues to Boston Harbor and by ward line along shore of same to point of beginning; also beginning at intersection of Tremont and Park Sts., (Boston Proper) thence by middle lines of Park, Beacon and Bowdoin Sts. to Cambridge St., crossing Bowdoin Square to Chardon St.; thence by middle lines of Chardon and Merrimac Sts., crossing Haymarket Square

to Blackstone St.; thence by middle lines of Blackstone, Hanover, Washington, School and Tremont Sts. to point of beginning. THOMAS H. BOND.

DIST. 7. That part of Ward 5 (North End) beginning at intersection of Blackstone and Washington Sts., thence northerly by Washington to Cooper St. and by the middle lines of Cooper, Salem, Parmenter and Richmond Sts., Atlantic and Eastern Avenues to Boston Harbor; thence by ward line along shore to State St. (extended) and by Atlantic Ave. and South Market St. through Faneuil Hall, Dock and Adams Squares to Washington St.; thence by middle lines of Washington, Hanover and Blackstone Sts. to point of beginning. HARRY C. BYRNE, SAVERIO R. ROMANO.

DIST. 8. That part of Ward 5 (Boston Proper) beginning at intersection of Washington and Milk Sts., thence northerly through Washington St. and Adams, Dock and Faneuil Hall Squares to South Market St.; thence by middle lines of South Market St., Atlantic Ave. and Central St. to McKinley Square and through Milk St. to point of beginning. EDWIN R. SPINNEY, SIMON GOLDBERG.

DIST. 9. That part of Ward 5 (North End and Boston Proper) beginning at intersection of State St. (extended) and ward line at Harbor shore, thence by middle lines of State St., Atlantic Ave. and Central St. to McKinley Square; thence by middle lines of Milk and Congress Sts. to ward line, Fort Point Channel and by said line to point of beginning. MICHAEL J. CARR, ALONZO A. PULVERMAN.

DIST. 10. That part of Ward 5 (Boston Proper) beginning at intersection of Beach and Kingston Sts., thence by middle lines of Kingston, Otis, Devonshire, Milk and Congress Sts. to east side of Dorchester Ave.; thence by middle lines of latter, Summer St., Atlantic Ave. and Beach St. to point of beginning. WILLIAM N. GOODWIN, CHARLES P. ABBOTT.

DIST. 11. That part of Ward 5 (Boston proper) beginning at intersection of Tremont and Eliot Sts., thence by middle lines of Tremont, School, Washington, Milk and Devonshire Sts. across Franklin; thence by middle lines of Otis, Kingston and Beach Sts., Harrison Ave., Kneeland and Eliot Sts. to point of beginning. ALEXANDER P. BROWN, GROVER C. BURKHARDT.

DIST. 12. That part of Ward 5 (Boston Proper) beginning at the intersection of Summer St. and the ward line at Fort Point Channel, thence by the middle lines of Summer St., Atlantic Ave., Beach St., Harrison Ave., Kneeland and Eliot Sts. to Tremont; thence by latter to New York, New Haven & Hartford Railroad and Boston & Albany Railroad and by said railroads to point of beginning. HENRY J. IRELAND.

DIST. 13. The whole of Ward 6 (South End). DAVID W. CREED.

DIST. 14. That part of Ward 7 (Back Bay, East) beginning at intersection of Boylston and Dalton Sts., thence by the middle lines of Boylston, Arlington and Ferdinand Sts. to the Boston & Albany Railroad; thence by said railroad to Tremont St. and by the middle lines of Tremont and Pembroke Sts., Warren and Columbus Aves. to West Rutland Square,

crossing railroad and by the middle lines of Durham, St. Botolph and Cumberland Sts. to Huntington Ave.; thence by middle lines of latter, West Newton, Falmouth and Belvidere Sts. to Dalton and by same to point of beginning. JOSEPH D. DILLWORTH.

DIST. 15. That part of Ward 7 (Back Bay East) beginning at intersection of New York, New Haven & Hartford Railroad and Ruggles St., thence by middle line of latter across Huntington Ave., following ward line through Back Bay Fens to Dalton St.; thence by middle lines of Dalton, Belvidere, Falmouth and West Newton Sts. to Huntington Ave.; thence by middle lines of latter, Cumberland, St. Botolph and Durham Sts., crossing railroad and thence through West Rutland Square, Columbus and Warren Aves., Pembroke, Tremont and Camden Sts. to New York, New Haven & Hartford Railroad and by same to point of beginning. JAMES H. PHELAN.

DIST. 16. That part of Ward 8 (Boston Proper) beginning at intersection of Charles and Cambridge Sts., thence by middle lines of Cambridge, Bowdoin, Beacon, Park and Tremont Sts. and Shawmut Ave. to New York, New Haven & Hartford Railroad; thence by middle lines of said railroad, Tremont, Ferdinand, Arlington and Providence Sts., Park Square and Charles St.; thence by middle lines of Beacon, Joy, Pinckney and Charles Sts. to the point of beginning. HENRY J. IRELAND.

DIST. 17. That part of Ward 8 (Back Bay and West End) beginning at intersection of Boylston St. and Massachusetts Ave., thence by latter to Commonwealth Ave. and through same to Exeter St. and Charles River; thence by latter to Cambridge St. (extended) and by middle lines of Cambridge, Charles, Pinckney, Joy, Beacon and again Charles, crossing Park Square; thence through St. James Ave., Arlington and Boylston Sts. and Massachusetts Ave. to point of beginning. JAMES I. MOORE.

DIST. 18. That part of Ward 8 (Back Bay) beginning at intersection of St. Mary's St. and the Brookline boundary line, thence by the east side line of said street across Commonwealth Ave. and through Ashby St. to Charles River; thence by the river to Exeter St. (extended) and to Commonwealth Ave; thence by middle lines of Commonwealth and Massachusetts Aves. and Boylston St. and the ward line to point of beginning. WILLIAM H. ALLEN.

DIST. 19. That part of Ward 9 (South Boston) beginning at intersection of East Broadway and Dorchester St., thence by the middle lines of East and West Broadway, F, West Eighth and D Sts. to Old Colony Ave.; thence to Dorchester Ave. and the New York, New Haven & Hartford Railroad; thence by said railroad and the ward line to Southampton St. and to Massachusetts Ave. as far as Roxbury Canal; thence by the latter and the ward line, crossing the South Bay to Dorchester Ave.; thence by the middle lines of Dorchester Ave., West First, F, West Second and Dorchester Sts. to the point of beginning. JOHN H. HOUT.

DIST. 20. That part of Ward 9 (South Boston) beginning at the intersection of Broadway, East Broadway (extended) and the ward line; thence by the middle lines of East Broadway (extended), East Broadway,

Dorchester and West Second Sts. to F St.; thence by F and West First Sts. to Dorchester Ave.; thence to the ward line and by the latter to the point of beginning. ARTHUR W. SMITH.

DIST. 21. The whole of Ward 10 (South Boston). FREDERICK F. O'DOHERTY.

DIST. 22. The whole of Ward 11 (Dorchester, North). JOHN MARNO.

DIST. 23. The whole of Ward 12 (Roxbury, East). TIMOTHY W. MURPHY.

DIST. 24. The whole of Ward 13 (Roxbury, Centre). FREDERICK F. SMITH.

DIST. 25. The whole of Ward 14 (Roxbury, West). JAMES P. FOX.

DIST. 26. The whole of Ward 15 (Roxbury, South). JOHN J. BUTLER.

DIST. 27. The whole of Ward 16 (Roxbury, Southeast). AUGUSTUS D. MCLENNAN.

DIST. 28. The whole of Ward 17 (Dorchester, Blue Hill Ave. to Savin Hill). MATTHEW BINNEY, JR.

DIST. 29. The whole of Ward 18 (Dorchester, Grove Hall to Field's Corner). DANIEL A. DOWNEY.

DIST. 30. The whole of Ward 19 (Dorchester, Franklin Park to Dorchester Centre). FRED W. BURLEIGH.

DIST. 31. The whole of Ward 20 (Dorchester, Ashmont to Neponset). CHARLES A. MURPHY.

DIST. 32. That part of Ward 21 (Dorchester, Norfolk St. to Lower Mills) beginning at the intersection of Walk Hill and Norfolk Sts., thence by the middle lines of Walk Hill and Canterbury Sts., Blue Hill and Talbot Aves., Washington, Torrey, Wentworth and Norfolk Sts., to the New York, New Haven and Hartford Railroad (Midland Div.); thence by said railroad and middle lines of Morton and Norfolk Sts., to point of beginning. G. FRED PIERCE.

DIST. 33. That part of Ward 21 (Dorchester, Norfolk St. to Lower Mills) beginning at intersection of Walk Hill and Norfolk Sts., thence by middle lines of Norfolk and Morton Sts. to New York, New Haven and Hartford Railroad (Midland Div.); thence by said railroad and middle lines of Norfolk, Wentworth, Torrey and Washington Sts., Welles Ave., Ocean and Ashmont Sts. and Dorchester Ave., to south side of Dorchester Park; thence by latter, Mellish Road and New York, New Haven and Hartford Railroad (Milton Branch) to Granite Ave. and Neponset River; thence to Blue Hill Ave. and through same and Walk Hill St. to point of beginning. TIMOTHY J. MURPHY.

DIST. 34. That part of Ward 22 (Jamaica Plain and Forest Hills) beginning at the intersection of Allandale and Centre Sts; thence by the middle line of Allandale St. to the ward line; thence northerly by the ward line to Perkins St.; thence by the middle lines of Perkins, Centre and Boylston Sts. to the New York, New Haven & Hartford Railroad

(Providence Division); thence by said railroad to its intersection with Percy St.; thence by the middle lines of Percy, Anson and South Sts., the Arborway, Centre and Allandale Sts. to the point of beginning. FRANK S. PRATT.

DIST. 35. That part of Ward 22 (Jamaica Plain and Forest Hills) beginning at the intersection of Allandale and Centre Sts.; thence by the middle lines of Centre St., the Arborway, South, Anson and Terrace (extended) Sts. to the New York, New Haven & Hartford Railroad (Providence Division); thence by said railroad, the middle lines of Boylston and Washington Sts., Iffley Road, Walnut Ave., Seaver St. and Blue Hill Ave., Canterbury, Walk Hill, Bourne, South Bourne and Florence Sts. to Stony Brook; thence by Stony Brook to Whipple Ave.; thence by the middle lines of Whipple Ave., Washington, South, Bussey, Walter and Centre Sts. to Allandale St. and the point of beginning. ARTHUR C. QUINCY.

DIST. 36. That part of Ward 23 (West Roxbury) beginning at the intersection of Centre St. and the New York, New Haven & Hartford Railroad (West Roxbury Branch); thence by said railroad to South St.; thence by the middle lines of South and Washington Sts. and Whipple Ave. to Stony Brook; thence by the middle line of Stony Brook to the New York, New Haven & Hartford Railroad (Providence Division); thence by said railroad to the ward line; thence by the ward line to the westerly side of Stony Brook Reservation; thence by the westerly side of said reservation to Washington St.; thence by the middle lines of Washington, Grove and Centre Sts. to the point of beginning. MICHAEL F. DOLAN.

DIST. 37. That part of Ward 23 (West Roxbury) beginning at the westerly side of Stony Brook Reservation and the ward line; thence by said ward line and the boundary line between Dedham and Boston, and the boundary line between Dedham and Newton, and the boundary line between Dedham and Brookline to Allandale St.; thence by the middle lines of Allandale, Centre, Walter, Bussey and South Sts. to the New York, New Haven & Hartford Railroad (West Roxbury Branch); thence by said railroad to Centre St.; thence by the middle lines of Centre, Grove and Washington Sts. to the westerly boundary line of Stony Brook Reservation; thence by said westerly line to the point of beginning. WARREN F. FREEMAN.

DIST. 38. That part of Ward 24 (Hyde Park, North and Mattapan) beginning at the intersection of Neponset River and West St. (extended); thence by the middle lines of West, River and Lincoln Sts. and Hyde Park Ave. to a proposed 40-foot street nearly opposite Webster St.; thence by the middle line of proposed street to the Providence Division of the New York, New Haven & Hartford Railroad; thence by said railroad to West St. and the ward line; thence by the ward line to the New York, New Haven & Hartford Railroad; thence by said railroad, Stony Brook, Florence St., Southbourne Road, Bourne and Walk Hill Sts. to Blue Hill Ave.; thence by the middle line of Blue Hill Ave. to the Neponset River and the bound-

ary line between Milton and Boston; thence by said boundary line in the Neponset River to the point of beginning. JAMES F. MAGUIRE.

DIST. 39. That part of Ward 24 (Hyde Park, South) beginning at the intersection of West St. (extended) and Neponset River; thence by the Neponset River to the boundary line between Boston and Milton; thence by said boundary line and the Neponset River; thence by the boundary line between Dedham and Boston; thence by said boundary line to the ward line dividing Wards 23 and 24; thence by said ward line to West St.; thence by the middle line of West St. to Providence Division of the New York, New Haven & Hartford Railroad; thence by said railroad to a proposed 40-foot street, nearly opposite Webster St.; thence by said proposed street to Hyde Park Ave. and Lincoln St., thence by the middle lines of Lincoln, River and West (extended) Sts. to the point of beginning. ALONZO A. ANDREWS.

DIST. 40. The whole of Ward 25 (Brighton, South). PATRICK F. CARLEY.

DIST. 41. The whole of Ward 26 (Brighton, North). MICHAEL J. TOUMEY.

AUDITING DEPARTMENT.

Office, 20 City Hall, first floor.

[Rev. Ord. 1898, Chap. 6; Ord. 1901, Chap. 10; Stat. 1909, Chap. 486, §§ 3, 23, 24, 25; Stat. 1911, Chap. 413; Stat. 1913, Chaps. 367, 788; Rev. Ord. 1914, Chap. 6; Spec. Stat. 1917, Chap. 111.]

J. ALFRED MITCHELL, *City Auditor*. Term ends in 1922. Salary, $6,000.
JULIEN C. HAYNES, *Assistant City Auditor*. Salary, $3,600.

The office of Auditor was established by ordinance on August 2, 1824. Regular annual reports of receipts and expenditures have been published by the Auditor since 1825. These reports now contain in addition various financial tables relating to appropriations, debt, etc., and a full account of the trust funds, also lists of City property, by departments. Less complete reports were published by finance committees from 1811 to 1824, inclusive. Since June 1, 1867, the Auditor has published monthly exhibits of all City and County expenditures.

The City Auditor is also Auditor of the County of Suffolk and Secretary of the Board of Commissioners of Sinking Funds. (R. L., Chap. 21, § 44; Rev. Ord. 1898, Chap. 3, § 5.)

BUDGET DEPARTMENT.

Office, 307 City Hall Annex, third floor.

[Ord. 1917, Chap. 3.]

RUPERT S. CARVEN, *Budget Commissioner*. Term ends in 1922. Salary, $5,000.

The adoption in 1916 of the Segregated Budget method recommended by the Budget Commission of 1915 was followed by the establishing of

an independent department in 1917, to have the supervision of all details of method pertaining to the preparation of the annual appropriation schedules of the departments. These are submitted at the beginning of the financial year to the Mayor, who, after 30 days' consideration, submits them to the City Council with his recommendations. The commissioner also prepares the form of departmental monthly reports of expenditures to date of all appropriations by items.

BUILDING DEPARTMENT.

Office, 901 City Hall Annex, ninth floor.

[Rev. Ord. 1898, Chap. 8, and Chap. 45, §§ 28–39; C. C., Title IV., Chap. 13 and Chap. 36 (Part II); Stat. 1907, Chap. 550; Stat. 1908, Chap. 221; Stat, 1909, Chap. 313; Stat. 1910, Chaps. 284, 631; Stat. 1911, Chaps, 76, 129, 342; Stat. 1912, Chaps. 369, 370, 713; Ord. 1912, Chaps. 3, 9; Stat. 1913, Chaps. 50, 680, 704, 714, 729; Ord. 1913, Chap. 4; Ord. 1914, Chap. 4; Stat. 1914, Chaps. 205, 248, 595, 782, 791; Rev. Ord. 1914, Chaps. 8, 41; Spec. Stat. 1915, Chaps. 254, 352; Gen. Stat. 1916, Chap. 118 and Spec. Stat. Chaps. 248, 277; Spec. Stat. 1917, Chap. 221.]

Herbert A. Wilson, *Building Commissioner.* Term ends in 1922. Salary, $5,000.

Charles S. Damrell, *Clerk of Department.* Salary, $2,800.

John H. Mahoney, *Supervisor of Construction (Egress Division).* Salary, $2,500.

Edward W. Roemer, *Supervisor of Construction.* Salary, $2,500.

Edwin J. Turner, *Supervisor of Construction.* Salary, $2,500.

Carl Stuetzel, Jr., *Chief, Plan Division.* Salary, $2,500.

John J. Dunigan, *Supervisor of Construction.* Salary, $2,000.

William A. Wheater, *Supervisor of Plumbing.* Salary, $2,000.

James W. Flynn, *Supervisor of Gasfitting.* Salary, $2,000.

It is the duty of the Building Commissioner to issue permits for and inspect the erection and alteration of buildings in the City, and the setting of boilers, engines and furnaces; to issue licenses to persons taking charge of constructing, altering, removing or tearing down buildings; to keep a register of the names of all persons carrying on the business of plumbing and gasfitting, and of all persons working at the business of gasfitting, and to issue licenses to master and journeymen gasfitters; to issue permits for and inspect the plumbing and gasfitting in buildings; to inspect elevators in buildings and report upon elevator accidents; to inspect at least monthly all theaters and moving-picture houses, and semi-annually all halls or places for public assembly; to inspect existing tenement houses; to report on all fires in, and accidents in or to, buildings, and to approve plans of new buildings and alterations.

The Board of Appeal (*i. e.*, appeal from the decisions of the Building Commissioner) although appointed by the Mayor, is nominated by the

leading real estate and builders' organizations. Hence the account of it is placed in another chapter, see Index.

BUILDING LIMITS.

[Stat. 1907, Chap. 550, § 9; Rev. Ord. 1914, Chap. 41, § 1; Stat. 1914, Chap. 782, § 1; Spec. Stat. 1915, Chap. 352; Spec. Stat. 1917, Chap. 221.]

Among other restrictions imposed by statute on the erection of buildings, it is provided that no wooden building shall be erected within such limits as shall from time to time be defined by ordinance. These limits at present are as described in the Revised Ordinances of 1914, Chap. 41, Sec. 1.

Board of Examiners.

[Ord. 1912, Chap. 9.]

Office, 1001 City Hall Annex, tenth floor.

OFFICIALS.

William H. Besarick, *Chairman.*
Thomas K. Reynolds, *Secretary.*
William A. Fish, *Clerk of the Board.* Salary, $1,200.

THE BOARD.

William H. Besarick. Term ends in 1921.
Thomas K. Reynolds. Term ends in 1920.
John F. Hickey. Term ends in 1919.

By Chap. 9, Ordinances of 1912, the Board of Examiners was established as an adjunct of the Building Department, to consist of three members, appointed by the Mayor. The duties of these examiners are to determine the qualifications of persons taking charge or control of the construction, alteration, removal or tearing down of buildings; to register and classify those who are competent according to fitness and certify such to the Building Commissioner. Upon the payment of a fee of two dollars, each certified person is to receive a license. Each examiner is to receive ten dollars for every day or part thereof of actual service, but not more than $1,000 in any one year.

CEMETERY DEPARTMENT.

Office, 1001 City Hall Annex, tenth floor.

[Stat. 1897, Chap. 375; Rev. Ord. 1898, Chap. 9; C. C., Title IV., Chap. 14; Stat. 1913, Chap. 117; Rev. Ord. 1914, Chap. 9, 40, § 15.]

OFFICIALS.

Charles E. Phipps, *Chairman.*
John Frank Keating, *Secretary.* Salary, $2,000.

TRUSTEES.*

CHARLES E. PHIPPS. Term ends in 1922.
FREDERICK E. ATTEAUX. Term ends in 1921.
JOHN J. MADDEN. Term ends in 1920.
ALBERT W. HERSEY. Term ends in 1919.
JACOB R. MORSE. Term ends in 1918.

LEONARD W. ROSS, *Superintendent of Cemeteries.* Salary, $3,000.
Office of Superintendent at Mt. Hope Cemetery, Walk Hill street.

By Chap. 375 of the Acts of 1897, the Mayor was authorized to appoint a board of five trustees, subject to confirmation by the Board of Aldermen, to have charge of Mount Hope Cemetery and all other burying grounds owned by or in charge of the City of Boston.

Mount Hope Cemetery was bought by the City in 1857 for $35,000, and additional land has been purchased since. It is situated on Walk Hill street, Ward 24. The Board of Trustees was first appointed under the ordinances of December 21, 1857, and annual reports have been published since 1859.

All the burying grounds formerly under control of the Board of Health, but now under the jurisdiction of this department, are as follows, with area:

Bennington street, East Boston, 157,500 square feet.
Bunker Hill, Charlestown, 48,202 square feet.
Central, Boston Common, 60,693 square feet.
Copp's Hill, Charter and Hull streets, 89,015 square feet.
Dorchester North, Upham's Corner, 142,587 square feet.
Dorchester South, Dorchester avenue, 95,462 square feet.
Eliot, Washington and Eustis streets, 34,830 square feet.
Evergreen, Commonwealth avenue, Brighton, 604,520 square feet.
Fairview, Hyde Park, 50 acres.
Granary, Tremont street, opposite Bromfield street, 82,063 square feet.
Hawes, Emerson street, near L street, 11,232 square feet.
King's Chapel, Tremont street, near School street, 19,344 square feet.
Market Street, Market street, Brighton, 18,072 square feet.
Mount Hope, Walk Hill street, 117 acres and 36,536 square feet.
Phipps street, Charlestown, 76,740 square feet.
Rainsford Island, 43,560 square feet.
South End, Washington and East Concord streets, 64,570 square feet.
Walter Street, Walter street, Roslindale, 35,100 square feet.
Warren, Kearsarge avenue, Roxbury, 54,500 square feet.
Westerly, Centre street, West Roxbury, 39,450 square feet.
Total area of the 20 cemeteries, 206 acres.

CHILDREN'S INSTITUTIONS DEPARTMENT.

Office, 49 City Hall, fourth floor.

[Stat. 1897, Chap. 395; Rev. Ord. 1898, Chap. 10; Stat. 1906, Chap. 150; C. C., Title IV., Chap. 15; Stat, 1911, Chap. 202; Stat. 1914, Chap. 738; Rev. Ord. 1914, Chap. 3, § 26, Chap. 10.]

* The Trustees serve without compensation.

OFFICIALS.

John O'Hare, *Chairman.*
Miss Margaret T. Walsh, *Secretary.*

TRUSTEES.*

Isaac G. Rosenberg. Term ends in 1922.
Louis A. Ginsburg. Term ends in 1920.
Miss Elizabeth M. Needham. Term ends in 1919.
John O'Hare. Term ends in 1918.
Miss Margaret Foley,† James J. Bacigalupo.†
——— ———.

The Trustees of this department, which was established by statute in 1897, have the supervision and care of neglected and dependent children committed to their charge by the courts. They maintain a placing-out system whereby most of their wards are boarded or indentured in country families in Massachusetts.

The Trustees also have charge and control of the land and buildings on Rainsford Island used for the employment and reformation of juvenile offenders and known as the Suffolk School for Boys. The Parental School for truants, situated on Spring street, West Roxbury, and in charge of this department since 1897, was abolished by Chap. 738, Acts of 1914, and the use of the buildings was later transferred to the City Hospital. Its inmates were placed in charge of the School Committee, whom the statute authorized to establish disciplinary day schools for such children.

CITY CLERK DEPARTMENT.

Office, 31 City Hall, second floor.

[Stat. 1854, Chap. 448, § 30; Stat. 1885, Chap. 266, § 2; Rev. Ord. 1898, Chap. 11; R. L., Chap. 26, §§ 15, 16; C. C., Title IV., Chap. 8; Stat. 1909, Chap. 486, § 22; Rev. Ord. 1914, Chap. 11.]

James Donovan, *City Clerk.* Term ends in 1920. Salary, $6,000.
Wilfred J. Doyle, *Assistant City Clerk.* Salary, $4,500.

The City Clerk is elected by the City Council for the term of three years. He has the care and custody of the records of the City Council and of all city records, documents, maps, plans and papers, except those otherwise provided for. He also records chattel mortgages, assignments of wages, liens upon vessels, issues licenses and badges to minors when so directed by the City Council, and performs other duties imposed by statute.

The City Clerk and Assistant City Clerk are, *ex officio*, Clerk and Assistant Clerk, respectively, of the City Council.

The Assistant City Clerk is appointed by the City Clerk, subject to the approval of the Mayor, and discharges the duties of the City Clerk in

* The Trustees serve without compensation.
† Terms ended in 1916; reappointment delayed.

his absence, or in case of a vacancy in that office [Rev. Ord. 1914, Chap. 11, § 4]. By R. L., Chap. 26, § 16, the certificate or attestation of the Assistant City Clerk has equal effect with that of the City Clerk.

CITY PLANNING BOARD.

Office, 47 City Hall, third floor.

[Stat. 1913, Chap. 494; Ord. 1913, Chap. 6; Rev. Ord. 1914, Chap. 12; Ord. 1915, Chap. 2.]

OFFICIALS.

Ralph A. Cram, *Chairman.*
Miss Elisabeth M. Herlihy, *Secretary.* Salary, $1,500.

THE BOARD.

Ralph A. Cram. Term ends in 1923.
John J. Walsh. Term ends in 1922.
Miss Emily G. Balch. Term ends in 1921.
Henry Abrahams. Term ends in 1920.
William C. Ewing. Term ends in 1919.

By Chapter 494, Acts of 1913, every city and town in the State having a population of more than 10,000 was authorized and directed to create a board to be known as the Planning Board, whose duty shall be to make careful studies of the resources, possibilities and needs of the city or town, particularly with respect to conditions which may be injurious to the public health, and to make plans for the development of the municipality with special reference to the proper housing of the people. In January, 1914, an ordinance was passed establishing "The City Planning Board," consisting of five members, one of whom shall be a woman, all to serve without compensation. The Mayor then appointed the members of the Board and they were subsequently confirmed by the Civil Service Commission. All future appointments will be for a term of five years.

COLLECTING DEPARTMENT.

Office, 201 City Hall Annex, second floor.

[Stat. 1875, Chap. 176; Stat. 1885, Chap. 266; Stat. 1888, Chap. 390; Stat. 1890, Chap. 418; Rev. Ord. 1898, Chap. 14; Ord. 1908, Chap. 1; C. C., Title IV., Chap. 10; Stat. 1909, Chap. 486; Stat. 1913, Chap. 672; Rev. Ord. 1914, Chap. 13; Ord. 1914, 2d Series, Chap. 2; Spec. Stat. 1916, Chap. 291.]

Frank S. Deland, *City Collector.* Term ends in 1922. Salary, $5,000.

The Collector collects and receives all taxes and other assessments betterments, rates, dues and moneys payable on any account to the City of Boston or the County of Suffolk. He has the custody of all leases from, and of all tax deeds of land held by, the City. The separate office of Collector was established by statute in 1875. Annual reports have been published since 1876.

CONSUMPTIVES' HOSPITAL DEPARTMENT.

249 River street, Mattapan.

City Office, 1001 City Hall Annex, tenth floor.

[Stat. 1906, Chap. 189; Ord. 1906, Chap. 4; Stat. 1907, Chap. 248; Stat. 1908, Chap. 225; Stat. 1911, Chap. 167; Rev. Ord. 1914, Chap. 14; Spec. Stat. 1915, Chap. 190.]

OFFICIALS.

John F. O'Brien, M. D., *Chairman.*
Dr. James J. Minot, *Secretary.*

TRUSTEES.*

John J. Barry. Term ends in 1922.
Patrick A. Kearns. Term ends in 1921.
James J. Minot, M. D. Term ends in 1920.
Mrs. Margaret G. O'Callaghan. Term ends in 1920.
Miss Isabel F. Hyams. Term ends in 1919.
John F. O'Brien, M. D. Term ends in 1918.
——— ———.

The Trustees of this department, which was established in 1906, have had charge of the expenditure of $514,000, raised by loans, for the land, buildings and equipment of the Hospital for Consumptives. They purchased in 1906 the Conness estate of 55 acres fronting on River street, Mattapan, where various buildings have since been erected. Three Ward buildings accommodating 234, four Cottage Wards, accommodating 127, and the Children's Ward, accommodating 65, are now in operation, also the Domestic Administration building, which was opened March 1, 1912. The Out-Patient Department or dispensary is maintained at 13 Dillaway street, where a clinic is held every Monday, Wednesday, Friday and Saturday morning and every Monday evening. Patients are examined and treated by physicians at the dispensary, and visited by nurses in their homes. The care and management of the institution is entirely in charge of the Trustees, including the purchase of all supplies and the power to make all necessary rules and regulations.

Admission to the hospital is confined to persons who are *bona fide* residents of Boston at the time of application.

---

* The Trustees serve without compensation.

HOSPITAL OFFICERS.

ARTHUR J. WHITE, M. D., *Superintendent.* Salary, $3,500.
EDWIN A. LOCKE, M. D., *Chief of Staff.* Salary, $2,500.
TIMOTHY J. MURPHY, M. D., *First Assistant.* Salary, $1,750.
CLEAVELAND FLOYD, M. D., *Second Assistant* (Director of Out-Patient Department). Salary, $1,000.

ELECTION DEPARTMENT.

Office, 111 City Hall Annex, first floor.

[Stat. 1906, Chap. 311; Stat. 1907, Chap. 560, § 78; Rev. Ord. 1898, Chap. 15; C. C., Title IV., Chap. 16; Stat. 1909, Chap. 486, §§ 53–61; Stat. 1910, Chap. 520; Stat. 1911, Chaps. 304, 469, 517, 550, 735; Stat. 1912, Chaps. 275, 471, 483, 641; Stat. 1913, Chaps. 286, 835; Stat. 1914, Chap. 730; Rev. Ord. 1914, Chap. 15; Gen. Stat. 1915, Chaps. 48, 91; Gen. Stat. 1916, Chaps. 16, 43, 81, 87, 179; Gen. Stat. 1917, Chap. 29.]

OFFICIALS.

MELANCTHON W. BURLEN, *Chairman.*
FREDERICK A. FINIGAN, *Secretary.*

COMMISSIONERS.

FREDERICK A. FINIGAN. Term ends in 1922. Salary, $3,500.
FRANK SEIBERLICH. Term ends in 1921. Salary, $3,500.
EDWARD P. MURPHY. Term ends in 1920. Salary, $3,500.
MELANCTHON W. BURLEN. Term ends in 1919. Salary, $4,000.

One Election Commissioner is appointed by the Mayor each year, term beginning April 1. The Chairman of the Board is designated annually by the Mayor.

The Board of Registrars of Voters was appointed in May, 1874, and was succeeded July 1, 1895, by the Board of Election Commissioners.

This department exercises all the powers and duties formerly conferred upon the Board of Registrars of Voters, including the preparation of the jury list, together with all the powers and duties formerly conferred upon the Mayor, Board of Aldermen and City Clerk, relating to elections in the City of Boston, except the power and duty of giving notice of elections and fixing the days and hours for holding the same.

The Board also exercises all the powers and duties formerly conferred upon the City Clerk and other officers by chapter 504 of the Acts of 1894, and acts in amendment thereof, relating to political committees and primaries, and all laws relating to the registration of voters in the City of Boston. For information concerning the 223 voting precincts, see chapter on "New Voting Precincts."

FIRE DEPARTMENT.

Office, City Building, Bristol street.

[Stat. 1850, Chap. 262; Stat. 1895, Chap. 449, §§ 9–11; Rev. Ord. 1898, Chap. 17; Stat. 1909, Chap. 308; Stat. 1912, Chap. 574; Ord. 1912, Chaps. 4, 6; Ord. 1913, Chap. 1; Stat. 1913, Chap. 800; Stat. 1914, Chaps. 519, 795; Rev. Ord. 1914, Chap. 16.]

John Grady, *Fire Commissioner.** Term ends in 1918. Salary, $5,000.

Peter F. McDonough, *Chief of Department.* Salary, $4,500.

John O. Taber, *Deputy Chief*, Division 1. Salary, $3,500.

Daniel F. Sennott, *Deputy Chief*, Division 2. Salary, $3,500.

George L. Fickett, *Superintendent of Fire Alarm Branch.* Salary, $3,000.

Charles E. Stewart, *Supervisor of Motor Apparatus.* Salary, $3,500.

Eugene M. Byington, *Superintendent of Construction and Supplies.* Salary, $3,000.

Benj. F. Underhill, *Chief Clerk.* Salary, $2,500.

The Boston Fire Department was organized in 1837. It is in charge of one Commissioner, who has entire control of the department, consisting of the Chief, two deputy chiefs, and fifteen district chiefs in charge of the fifteen fire districts, 60 captains, 90 lieutenants and 865 engineers, hosemen and laddermen, 63 fire stations, a fire alarm branch with 43 employees, operating 1,142 signal boxes, a repair shop with 63 employees, also a veterinary hospital. Annual reports have been published since 1838.

Yearly salaries, as increased in May, 1915: District chiefs, $3,000; captains, $2,000; lieutenants, $1,800; engineers (first class), $1,700; engineers (second class), $1,500; the maximum salary of assistant engineers, hosemen and laddermen remains at $1,400, *i. e.*, for fifth and successive years' service.

In calendar year 1917, total alarms 4,778, or 247 more than in 1916; total fires, 3,787, of which 2,607 were in buildings, with total loss of $3,981,228, or $1,608,739 more than in 1916, all insured except $262,078.

CHIEF AND DEPUTY CHIEFS.

Chief, Peter F. McDonough. Headquarters, Engine House 26–35, Mason street. In charge of the fire protection for the whole of the City, which is divided into two main divisions, each in charge of a deputy chief.

First Division. In charge of Deputy Chief John O. Taber. Headquarters, Ladder House 8, Fort Hill square. Districts 1 to 7, inclusive. All that part of the City north and east of a line extending from Charles river through Massachusetts avenue to Roxbury canal, thence to South Bay, Midland Division of New York, New Haven & Hartford Railroad, Willow court, Mt. Vernon street and Columbia road to Old Harbor.

Second Division. In charge of Deputy Chief Daniel F. Sennott. Headquarters, Ladder House 4, Dudley street. Districts 8 to 15, inclusive. All that part of the City south and west of the above stated line.

* New appointment pending.

FIRST DIVISION — DISTRICTS, DISTRICT CHIEFS AND APPARATUS.

DISTRICT 1. WILLIAM E. RILEY, *Dist. Chief.* Headquarters, Ladder House 2, Paris street. All that part of Boston locally known as East Boston. *Apparatus* — Engines, Nos. 5, 9, 11. 40, 47 (fireboat); Ladders 2, 21; Chemical, 7.

DIST. 2. ALLAN J. MACDONALD, *Dist. Chief.* Headquarters, Ladder House 9, Main street. All that part of Boston locally known as Charlestown. *Apparatus.*— Engines, Nos. 27, 32, 36; Ladders, 9, 22; Chemicals, 3, 9.

DIST. 3. STEPHEN J. RYDER, *Dist. Chief.* Headquarters, Ladder House 18, Pittsburgh street. The territory included within a line beginning at the intersection of State and Devonshire streets, thence through State street to the water front, across the harbor to the extension of C street, South Boston, through C, Cypher, B and West First streets to Atlantic Avenue Bridge, through the latter and Atlantic avenue, Summer and Devonshire streets to the point of beginning. *Apparatus* — Engines, Nos. 25, 38, 39, 44 (fireboat); Ladders, 8, 18; Water Tower, 3. Rescue 1.

DIST. 4. EDWARD J. SHALLOW, *Dist. Chief.* Headquarters, Engine House 4, Bulfinch street. The territory included within a line beginning at the intersection of State and Devonshire streets, thence through Devonshire, Water, Washington, School and Beacon streets to Charles street, through Charles and Pinckney streets to the Cambridge boundary line, along said line to its intersection with the tracks of the Eastern Division of the Boston & Maine Railroad, thence to the Warren Avenue Drawbridge, to the Charlestown Drawbridge and around the water front to the extension of State street, thence to the point of beginning. *Apparatus*— Engines, Nos. 4, 6, 8, 31 (fireboat); Ladders, 1, 24; Chemical, 1; Water Tower, 1.

DIST. 5. ALBERT J. CAULFIELD, *Dist. Chief.* Headquarters, Engine House 26–35, Mason street. The territory included within a line beginning at the intersection of Devonshire and Water streets, thence through Water, Washington, School and Beacon to Charles street, through Charles and Pinckney streets to the Cambridge boundary line, thence along said line to the extension of Otter street, through Otter, Beacon, Arlington, Boylston, Church and Providence streets to Columbus avenue, through said avenue, Church, Tremont and Pleasant streets and Broadway extension to Fort Point channel, thence to Atlantic Avenue Bridge, through the latter and Atlantic avenue, Summer and Devonshire streets to the point of beginning. *Apparatus* — Engines, Nos. 7, 10, 26, 35; Ladder, 17; Chemical, 2.

DIST. 6. FRANCIS J. JORDAN, *Dist. Chief.* Headquarters, Engine House 1, Dorchester street, South Boston. The territory included within a line beginning at the intersection of Atlantic Avenue Bridge and Fort Point channel, thence to West First street, through West First, B, Cypher and C streets to the water front, thence to the extension of

Columbia road, through Columbia road, Mt. Vernon street, Willow court and Massachusetts avenue to the New York, New Haven & Hartford Railroad tracks, along said tracks to the South Bay, to Fort Point channel and through the latter to the point of beginning. *Apparatus* — Engines, Nos. 1, 2, 15, 43; Ladders, 5, 19, 20.

Dist. 7. Peter E. Walsh, *Dist. Chief*. Headquarters, Engine House 22, Warren avenue. The territory included within a line beginning at the intersection of Beacon and Otter streets, thence through Beacon, Arlington, Boylston, Church and Providence streets to Columbus avenue, thence through the latter, Church, Tremont and Pleasant streets and Broadway extension to Fort Point channel, through said channel to the Roxbury canal, through the canal to Massachusetts avenue, to the Cambridge boundary line, and along said line to a point opposite the extension of Otter street, through Otter street to the point of beginning. *Apparatus* — Engines, Nos. 3, 22, 33; Ladders, 3, 13, 15; Water Tower, 2.

SECOND DIVISION — DISTRICTS, DISTRICT CHIEFS AND APPARATUS.

Dist. 8. William J. Gaffey, *Dist. Chief*. Headquarters, Ladder House 12, Tremont street. The territory included within a line beginning at the intersection of Massachusetts avenue and the Cambridge boundary line, thence through said avenue and Washington, Marcella, Centre and New Heath streets to Heath square, thence through Heath street, South Huntington and Huntington avenues, to the Brookline boundary line, along said line to Cottage Farm Bridge, thence through Essex street to the Cambridge boundary line, and by said line to the point of beginning. *Apparatus* — Engines, Nos. 13, 14, 37; Ladders, 12, 26; Chemical, 12.

Dist. 9. Joseph H. Kenney, *Dist. Chief*. Headquarters, Engine House 12, Dudley street. The territory included within a line beginning at the intersection of the extension of Columbia road and the Old Harbor, thence through Columbia road, Mt. Vernon street, Willow court and Massachusetts avenue to the New York, New Haven & Hartford Railroad tracks, thence along said tracks to the South bay, along said bay to Roxbury canal, through the canal to Massachusetts avenue, thence through said avenue, Washington, Elmore, Munroe, Warren, Sunderland and Stanwood streets to Columbia road, thence through Columbia road, Stoughton and Pleasant streets and Savin Hill avenue to Evandale terrace, thence through said terrace to the water front and along the water front to the point of beginning. *Apparatus* — Engines, Nos. 12, 21, 23, 24; Ladder, 4; Chemical, 10.

Dist. 10. Walter M. McLean, *Dist. Chief*. Headquarters, Engine House 18, Harvard street, Dorchester. The territory included within a line beginning at the intersection of the extension of Evandale terrace and Dorchester bay, thence through Evandale terrace, Savin Hill avenue, Pleasant and Stoughton streets to Columbia road, thence through Columbia road, Blue Hill avenue, Canterbury and Morton streets to Blue Hill avenue, thence through said avenue, Woodrow avenue, Norfolk,

Centre, Adams, Mill, Preston and Freeport streets to Dorchester bay, thence along the water front to the point of beginning. *Apparatus* — Engines, Nos. 17, 18; Ladders, 7, 29; Chemical, 11.

Dist. 11. Henry A. Fox, *Dist. Chief.* Headquarters, Engine House 41, Harvard avenue, Brighton. The territory included within the district known as Brighton, which is west of the Cottage Farm Bridge and Essex street. *Apparatus* — Engines, Nos. 29, 34, 41; Ladders, 11, 14, 31.

Dist. 12. Michael J. Mulligan, *Dist. Chief.* Headquarters, Engine House 28, Centre street, Jamaica Plain. The territory included within a line beginning at the intersection of Washington and Morton streets, thence through Morton and Canterbury streets to Blue Hill avenue, thence to Columbia road, thence through Stanwood, Sunderland, Warren, Munroe and Elmore streets to Washington street, thence through Washington, Marcella, Centre and New Heath streets to Heath square, thence through Heath square, Heath street, South Huntington and Huntington avenues to the Brookline boundary line, thence southeasterly along said boundary line to Perkins street, thence through Perkins and Prince streets to the Arborway, thence through the Arborway to the point of beginning. *Apparatus* — Engines, Nos. 28, 42; Ladders, 10, 23, 30; Chemical, 5.

Dist. 13. Michael J. Kennedy, *Dist. Chief.* Headquarters, Engine House 45, corner Washington and Poplar streets, Roslindale. The territory included within a line beginning at the intersection of Washington and Morton streets, thence through Morton, Harvard and Ashland streets to and across the New York, New Haven & Hartford Railroad, thence southerly along said railroad to the boundary line of Ward 26, thence southwesterly along the said boundary line to the Dedham boundary line, thence along the latter to the Newton boundary line, thence northeasterly along the latter to the Brookline boundary line, thence southeasterly and northerly along said line to Perkins street, thence to Prince street, thence to the Arborway, thence to the point of beginning. *Apparatus* — Engines, Nos. 30, 45; Ladders, 16, 25; Chemical, 13.

Dist. 14. Maurice Heffernan, *Dist. Chief.* Headquarters, Engine House 46, Peabody square, Dorchester. The territory included within a line beginning at the intersection of Dorchester bay and Freeport street (Commercial Point), thence through Freeport, Preston, Mill, Adams, Centre and Norfolk streets to Woodrow avenue, thence through Woodrow and Blue Hill avenues, Morton, Harvard, Oakland and Rexford streets to Blue Hill avenue, through said avenue and Fremont street to the Neponset river, thence along the Neponset river and Dorchester bay to the point of beginning. *Apparatus* — Engines, Nos. 16, 20, 46; Ladders, 6, 27.

Dist. 15. Joseph A. Dolan, *Dist. Chief.* Headquarters, Engine House 48, corner Harvard avenue and Winthrop street, Hyde Park.

The territory included within a line beginning at the intersection of the extension of Fremont street and the Milton boundary line, thence through Fremont street, Blue Hill avenue, Rexford, Oakland and Ashland streets to the New York, New Haven & Hartford Railroad tracks, thence along said tracks to the boundary line of Ward 26 and along said line to the Dedham boundary line, thence along that line to the Milton boundary line and along the latter to the point of beginning. *Apparatus* — Engines, Nos. 19, 48; Ladder, 28; Chemical, 14; Hose, 49.

FIRE-ENGINES (INCLUDING HOSE WAGON FOR EACH).

Number, Etc.	Location.	Officers.
1. (Auto combination)	Dorchester st., cor. Fourth, South Boston	Wm. F. Field, Capt. J. H. Stout, Lieut.
2	Fourth st., cor. O, S. Boston	E. Conners, Capt. John McCarthy, Lieut.
3 (With tractor and motor hose-chemical.)	Harrison ave., cor. Bristol st.,	John N. Lally, Capt. William Peterson, Lieut.
4	Bulfinch street	P. F. Goggin, Capt. G. E. Darragh, Lieut.
5	Marion street, E. Boston	Mellen R. Joy, Capt. R. W. Clark, Lieut.
6	Leverett street	F. A. Sweeney, Capt. M. L. Galvin, Lieut.
7	East street	Henry Krake, Capt. W. H. D. Nichols, Lieut.
8 (With tractor and motor hose-chemical.)	Salem street	H. J. Power, Capt. G. P. Smith, Lieut.
9	Paris street, East Boston	J. F. Gillen, Capt. J. F. Murphy, Lieut.
10 (With tractor and motor hose-chemical.)	Mt. Vernon st., cor. River	C. J. O'Brien, Capt. F. G. Avery, Lieut.
11 (Auto combination)	Cor. Saratoga and Byron streets, East Boston	C. H. Leary, Capt.
12	Dudley street, Roxbury	W. H. McCorkle, Capt. J. T. Gillen, Lieut.
13	Cabot street, Roxbury	Thos. E. Conroy, Capt. Thos. Wyllie, Lieut.
14 (Auto combination)	Centre street, Roxbury	C. C. Springer, Capt. Jacob Hyman, Lieut.
15 (Auto combination)	Cor. Broadway and Dorchester avenue	E. F. Richardson, Capt. J. J. Burke, Lieut.
16	River street, Dorchester	Michael Boyle, Capt. D. W. Mahoney, Lieut.
17 (With tractor and motor hose-chemical.)	Meeting House Hill, Dor.	Martin F. Mulligan, Capt. John F. Curley, Lieut.
18	Harvard street, Dorchester	F. M. O'Lalor, Capt. Wm. Hart, Lieut.
19	Norfolk street, Dorchester	F. J. Sheeran, Capt. Anthony J. Burns, Lieut.
20	Walnut street, Dorchester	T. J. Muldoon, Capt. G. N. F. Getchell, Lieut.
21 (With tractor and motor hose-chemical.)	Columbia road, Dorchester	Michael Norton, Capt. W. B. Jennings, Lieut.
22 (With tractor and motor hose-chemical.)	Warren avenue	T. H. Downey, Capt. J. E. Redman, Lieut.
23	Northampton street	P. J. V. Kelley, Capt. G. A. Waggett, Lieut.

NOTE.— Wherever a street, channel or bridge is named as bounding a district, the center line of each is the boundary line. Inspections of these islands in Boston Harbor will be made under special orders of the Department Chief, viz.: Apple, Castle, Gallop's, George's, Governor's, Long, Lovell's, Rainsford, Deer, Thompson's and Spectacle.

NOTE.— The "Auto combination" is a gasolene pumping engine, chemical engine and hose reel combined in one automobile.

FIRE-ENGINES.— *Concluded.*

Number, Etc.	Location.	Officers.
24	Cor. Warren and Quincy sts.,	M. J. Teehan, Capt. M. N. Sibley, Lieut.
25 (With tractor and motor hose-chemical.)	Fort Hill square	J. F. Ryan, Capt. G. A. Carney, Lieut.
26 (With tractor and motor hose-chemical.)	Mason street	A B. Howard, Capt. William Levis, Lieut. E. J. Hartigan, Lieut.
27	Elm street, Charlestown	B. F. Hayes, Capt. D. W. Towle, Lieut.
28 (With tractor)	Centre st., Jamaica Plain	John J. Gavin, Capt. T. J. Fitzgerald, Lieut.
29	Chestnut Hill ave., Brighton	E. F. Doody, Capt. D. L. Cadigan, Lieut.
30	Centre st., West Roxbury	T. M. McLaughlin, Capt. B. J. Flaherty, Lieut.
31	Fireboat, 531 Commercial st.	C. H. Long, Capt. John Williams, Lieut.
32	Bunker Hill st., Charlestown	F. I. Adams, Capt. H. J. Kelley, Lieut.
33 (With tractor and motor hose-chemical.)	Boylston and Hereford sts.	M. J. Lawler, Capt. G. W. Darling, Lieut.
34	Western avenue, Brighton	P. A. Tague, Capt. J. W. Shea, Lieut.
35 (Steam-propelled steamer),	Mason street	(See above with Eng. 26.)
36 (With tractor and motor hose-chemical.)	Monument st., Charlestown,	J. P. Murray, Capt. W. F. Heldt, Lieut.
37 (With tractor and motor hose-chemical.)	Longwood and Brookline avenues	Denis Driscoll, Capt. Daniel I. Bell, Lieut.
38 and 39 (With tractor and motor hose-chemical.)	Congress st., South Boston	J. J. Caine, Capt. T. J. Flynn, Capt. M. F. Minehan, Lieut. Walter Davey, Lieut.
40	Sumner st., East Boston	T. J. Lannary, Capt. P. P. Leahy, Lieut.
41 (Auto combination)	Harvard avenue, Brighton	Gustave H. Nichols, Capt. F. R. Brophey, Lieut.
42	Egleston square	George H. Hutchings, Capt. D. J. O'Brien, Capt. E. O. Haines, Lieut.
43 (With tractor and motor hose-chemical.)	Andrew sq., South Boston	V. H. Richer, Capt. J. A. Noonan, Lieut.
44	Fireboat, Northern ave	W. S. Eaton, Capt. G. J. Baumeister, Lieut.
45 (Auto combination)	Poplar street, Roslindale	F. W. Battis, Capt. J. H. Johnson, Lieut.
46 (With tractor and motor hose chemical.)	Dorchester ave., Ashmont	H. M. Hebard, Capt. J. F. O'Connell, Lieut.
47	Fireboat, East Boston	C. S. Moran, Capt. R. A. Nugent, Lieut.
48	Harvard ave. and Winthrop street, Hyde Park	M. F. Silva, Capt. J. P. Olsen, Lieut.

LADDER TRUCKS.

Number, Etc.	Location.	Officers.
1	Friend street, Warren square	J. F. McMahon, Capt. G. F. Doyle, Lieut.
2	Paris street, East Boston	E. J. McKendrew, Capt. P. F. McLeavey, Lieut.
3	Harrison ave., cor. Bristol st.	F. F. Leary, Capt. J. McCann, Lieut.
4 (Motor aerial truck)	Dudley st., cor Winslow, Rox	C. T. Farren, Capt. John Hogan, Lieut.

LADDER TRUCKS.— *Concluded.*

Number, Etc.	Location.	Officers.
5 (Motor aerial truck)	Fourth st., near Dorchester st.	J. J. McCarthy, Capt. M. F. Conley, Lieut.
6 (With tractor)	River st., cor Temple, Dor.	McDarrah Flaherty, Lieut.
7 (Motor truck)	Meeting House Hill, Dor.	C. A. Thompson, Lieut.
8 (Motor aerial truck)	Fort Hill square	H. A. McClay, Capt. D. W. Baker, Lieut.
9	331 Main st., Charlestown	John E. Cassidy, Capt. T. F. Quigley, Lieut.
10 (With tractor)	659 Centre st., Jamaica Pl.,	F. L. Sargent, Lieut.
11	Chestnut Hill ave., Brighton,	P. J. Laffey, Lieut.
12 (Aerial, with tractor)	1046 Tremont st., Rox	J. J. Kelley, Capt. J. H. Leary, Lieut.
13 (Aerial, with tractor)	Warren avenue	J. P. Hanton, Lieut. T. F. Twomey, Lieut.
14 (Aerial, with tractor)	Harvard ave., Allston	T. H. Andreoli, Lieut.
15 (Aerial, with tractor)	Boylston st., cor. Hereford	C. A. Donohoe, Capt. Dennis J. Bailey, Lieut.
16 (With tractor)	Poplar st., Roslindale	M. J. Sullivan, Lieut.
17 (Aerial, with tractor)	157 Harrison ave	J. F. Watson, Capt. W. C. Swan, Lieut.
18 (Aerial, with tractor)	Pittsburgh st	DeWitt Lane, Capt. T. F. Donovan, Lieut.
19	E. Fourth st., near K, S. B.,	E. B. Chittick, Lieut.
20 (With tractor)	Andrew sq., S. Boston	Michael J. Dacey, Lieut.
21 (Motor truck)	Saratoga and Byron sts., E. B.	J. J. Sullivan, Lieut.
22 (With tractor)	44 Monument st., Chast'wn,	F. J. Sullivan, Lieut.
23	Grove Hall, Dor	D. M. Shaughnessy, Capt.
24	North Grove st	T. J. Hines, Capt. P. J. Ryan, Lieut.
25 (With tractor)	Centre st., near Bellevue, West Roxbury.	Hadwin Sawyer, Lieut.
26	Longwood and Brookline avenues.	P. H. Kenney, Lieut.
27	Walnut street, Dor	W. S. Abbott, Lieut.
28	Harvard ave. and Winthrop st., H. P.	Florence Donahue, Lieut.
29 (Motor truck with chemical.)	Callender and Lyons sts., Dor.	L. D. Merrill, Capt.
30 (Motor truck with chemical.)	Egleston square, Rox	C. F. Driscoll, Lieut.
31 (Motor truck with chemical.)	Oak square, Brighton	T. E. Kiley, Lieut.

CHEMICAL ENGINES.

Number, Etc.	Location.	Officers.
1	Bulfinch street	C. A. Fernald, Lieut.
2	25 Church street	W. F. Quigley, Lieut.
5 (Motor, with hose)	Grove Hall, Dor	E. W. Fottler, Lieut.
7	Saratoga st., cor. Prescott, E. B.	John P. Walsh, Lieut.

CHEMICAL ENGINES.— *Concluded.*

Number, Etc.	Location.	Officers.
9	333 Main st., Charlestown	T. J. Heffron, Lieut.
10 (Motor, with hose)	Dudley st., Roxbury	R. J. Carleton, Lieut.
11 (Motor, with hose)	Callender and Lyons sts., Dor.	J. J. Lunny, Lieut.
12	1046 Tremont st., Rox	
13 (Motor, with hose)	Walk Hill and Wenham sts., F. H.	S. A. Dwight, Lieut.
14	Harvard ave. and Winthrop st., H. P.	

WATER TOWERS AND RESCUE CAR.

Number, Etc.	Location.	Officers.
1 (With tractor)	Bulfinch street	J. H. Laughlin, Lieut.
2 (With tractor)	Bristol street	James Mahoney, Lieut.
3 (With tractor)	Pittsburgh street	J. M. Ferreira, Lieut.
4 (With tractor), reserve	Bristol street	
1 Motor Rescue Car	Fort Hill square	D. J. Hurley, Lieut.

MISCELLANEOUS.

Touring cars, 6; roadsters, 25; 1-ton motor trucks, 2; light motor trucks, 2; one 3½-ton emergency motor truck; horses, 204 (70 less than in 1917); fuel wagons, 41; other wagons, 11; hose and other pungs, 40. Leading hose, 128,586 feet, and suction hose, 1,870 feet.

BOSTON FIREMEN'S RELIEF FUND.

By Chapter 308, Acts of 1909, amended by Chapter 134, Acts of 1911, the Fire Commissioner and twelve members of the Fire Department, to be elected annually by the members of the department, are constituted a corporate body for the purpose of holding and administering the Firemen's Relief Fund. This incorporation supersedes that of 1880.

On February 1, 1918, the fund amounted to $244,774.

HEALTH DEPARTMENT.

Main office, 1107, City Hall Annex, eleventh floor.

[Stat. 1854, Chap. 448, § 40; Stat. 1895, Chap. 449, § 19; Rev. Ord. 1898, Chap. 18; C. C., Title IV., Chap. 19; Stat. 1902, Chaps. 206, 213; Stat. 1906, Chap. 225; Stat. 1907, Chaps, 386, 445, 480; Stat. 1908, Chaps. 329, 411; Stat. 1909, Chap. 380; Stat. 1910, Chaps 269, 640; Stat. 1911, Chap. 287; Stat. 1912, Chaps. 448, 486, Stat. 1913, Chap. 586; Stat. 1914, Chaps. 627, 628; Rev. Ord. 1914, Chaps. 17, 40; Ord. 1914, 2d Series, Chap. 1; Ord. 1915, Chap. 1; Spec. Stat. 1915, Chap. 346; Ord. 1915, Chaps. 3 and 4.]

OFFICIALS.

William C. Woodward, M.D., Health Commissioner.
Term ends in 1922. Salary, $7,500.
Stephen L. Maloney, *Secretary and Chief Clerk.* Salary, $2,000.

DEPUTY COMMISSIONERS.

David D. Brough, M.D., *Medical Division.* Salary, $4,000.
Patrick H. Mullowney, M.D.V., *Division of Food Inspection.* Salary, $3,000.
Thomas Jordan, *Division of Sanitary Inspection.* Salary, $3,000.
Philip Castleman, M.D., *Laboratory Division.* Salary, $3,000.
Frederick S. Davis, *Division of Vital Statistics, Records and Accounts.* Salary, $3,000.

The first Board of Health in Boston was established in 1799, under the special statute of February 13, 1799. The first collected edition of the statutes under which this Board acted was published in 1811, and contained also the regulations of the Board. The latter was abolished by the first City Charter, and from 1822 to 1873 its functions were exercised through the City Council. The last Board of Health was established by an ordinance of December 2, 1872, and organized January 15, 1873. It published annual reports, beginning with 1873. By Chap. 1, Ord. 1914, 2d Series, the department was placed in charge of one executive, the Health Commissioner, the latter to appoint the deputy commissioners. Chap. 1, Ord. 1915, provided that the quarantine service should pass from the control of the Health Department on the date when the property was leased to the United States.*

BACTERIAL EXAMINATIONS.

Free examinations are made for physicians at the Laboratory of the Health Department, 1101 City Hall Annex, in cases of tuberculosis, diphtheria, typhoid fever, influenza and other bacterial diseases, and malaria. Blood specimens are received from patients on Monday, Tuesday, Wednesday and Thursday from 2 to 4 p. m. only, for examination by the Wassermann test for syphilis.

HOSPITAL DEPARTMENT.

Office at the Boston City Hospital, 818 Harrison avenue.

[Stat. 1880, Chap. 174; Stat. 1893, Chap. 91; Rev. Ord. 1914, Chap. 18; C. C., Title IV., Chap. 20; Spec. Stat. 1915, Chap. 34.]

OFFICIALS.

Joseph P. Manning, *President.*
Thomas A. Forsyth, *Secretary.*

* Lease approved by City Council May 24, 1915, taking effect on June 1, 1915.

TRUSTEES. *

George G. Sears, M. D. Term ends in 1923.
Henry S. Rowen, M.D. Term ends in 1922.
Joseph P. Manning. Term ends in 1921.
——— ———. Term ends in 1920.
Thomas A. Forsyth. Term ends in 1919.

The Trustees have charge of the Boston City Hospital, on the southeast side of Harrison avenue, opposite Worcester square, occupying four city squares between East Concord street, Albany street, Northampton street and Harrison avenue. The Hospital was begun September 9, 1861. It consists of many pavilions, connected with the central structure, and was established for the reception of those in need of temporary relief during illness or from injuries. The Trustees also have charge of the South Department for infectious diseases, the Convalescent Home, at 2150 Dorchester avenue, Dorchester, the Haymarket Square Relief Station, the East Boston Relief Station, and the West Department, West Roxbury.

The Trustees are incorporated by Chap. 174 of the Acts of 1880, and Chap. 91 of the Acts of 1893, as the Boston City Hospital, and are authorized to receive and hold real and personal estate bequeathed or devised to said corporation to an amount not exceeding $1,000,000.

HOSPITAL OFFICERS.

John J. Dowling, M.D.—*Superintendent and Medical Director.* Residence and office at the Hospital. Salary, $5,000.
Edmund W. Wilson, M.D.— *Assistant Superintendent.* Salary, $3,000.
James W. Manary, M.D.— *First Executive Assistant.* Salary, $2,000.
John A. Foley, M.D.— *Second Executive Assistant.* Salary, $1,500.
Louis P. Curran, M.D.— *Third Executive Assistant.* Salary, $1,200.
Alfred C. Callister, M.D.— *Resident Surgeon.* Salary, $1,500.
Lawrence A. Belteridge, M.D.— *Night Executive Assistant.* Salary, $1,000.
Francis P. Broderick, M.D.— *Fourth Executive Assistant.* Salary, $1,000.
F. B. Mallory, M.D.— *Pathologist.* Salary, $3,000.
S. Burt Wolbach, M.D.— *Assistant Pathologist.* (Salary only when supplying for Dr. Mallory.)
Frederick Parker, Jr., M.D.— *Second Assistant Pathologist.* Salary, $2,000.
Leonard Rothschild, M.D.— *Second Assistant in Pathology.* Salary, $500.
Paul F. Butler, M.D.— *Acting Physician for X-Ray Service.* Salary, $2,000.
Matthew N. Tennis, M.D.— *Assistant Physician for X-Ray Service.* Salary, $1,200.

MEDICAL AND SURGICAL STAFF.

Consulting Physicians and Surgeons.— Edward H. Bradford, M.D., Vincent Y. Bowditch, M.D., Abner Post, M.D., Hayward W. Cushing, M.D., Francis S. Watson, M.D., Thomas A. DeBlois, M.D., George H. Monks, M.D., Morton Prince, M.D., Elliott P. Joslin, M.D.

* The Trustees serve without compensation.

Consulting Pathologist.— W. T. Councilman, M.D.

Consultant in Tropical Diseases.— Richard P. Strong, M.D.

Curator of the Hospital Museum.— Abner Post, M.D.

Senior Physicians.— George B. Shattuck, M.D., Francis H. Williams, M.D.

Visiting Physicians.— Henry Jackson, M.D., George G. Sears, M.D., John L. Ames, M.D., William H. Robey, Jr., M.D., Ralph C. Larrabee, M.D., Franklin W. White, M.D.

First Assistant Visiting Physicians.— Edwin A. Locke, M.D., Edward N. Libby, M.D., Francis W. Palfrey, M.D.

Second Assistant Visiting Physicians.— Cadis Phipps, M.D., Harold W. Dana, M.D., Thomas J. O'Brien, M.D., Albert A. Hornor, M.D., Harold Bowditch, M.D., Martin J. English, M.D., William R. Ohler, M.D., Edmund F. Walsh, M.D., Roland A. Behrman, M.D.

Temporary Assistant to Visiting Physicians.— Harry A. Nissen, M.D. (appointed for six months beginning January 24, 1918).

Senior Surgeon.— George W. Gay, M.D.

Surgeons-in-Chief.— Paul Thorndike, M.D., John Bapst Blake, M.D., Fred B. Lund, M.D., Edward H. Nichols, M.D., Howard A. Lothrop, M.D.

Visiting Surgeons.— Frederic J. Cotton, M.D., William E. Faulkner, M.D., Joshua C. Hubbard, M.D., David D. Scannell, M.D., Horace Binney, M.D.

First Assistant Visiting Surgeons.— J. H. Cunningham, Jr., M.D., Frank H. Lahey, M.D., Halsey B. Loder, M.D., Irving J. Walker, M.D., Arthur R. Kimpton, M.D.

Out-Patient Surgeons.— Robert C. Cochrane, M.D., Otto J. Hermann, M.D., Somers Fraser, M.D., Francis F. Henderson, M.D., Herbert H. Howard, M.D.

Assistants to the Out-Patient Surgeons.— MacIver Woody, M.D., James J. Hepburn, M.D.

Temporary Assistants to the Out-Patient Surgeons.— (Appointed for six months.)— Wilbert C. Hardy, M.D. (beginning January 19, 1918); Augustus Riley, M.D. (beginning January 24, 1918); Carl T. Harris, M.D. (beginning January 31, 1918); Reginald D. Margeson, M.D. (beginning January 24, 1918); Francis T. Jantzen, M.D. (beginning March 14, 1918); Jacob B. Bruce, M.D. (beginning April 11, 1918); William A. Noonan, M.D. (beginning April 11, 1918).

Anæsthetists.— John E. Butler, M.D., Frank L. Richardson, M.D., Nathaniel N. Morse, M.D., Lincoln F. Sise, M.D.

Dentist-in-Chief.— Stephen P. Mallett, D.M.D.

Assistant Dentist-in-Chief.— William H. Canavan, D.M.D.

Visiting Dentists.— Albert C. Cormier, D.M.D.; Harold A. Carnes, D.M.D.; George W. Whichelow, D.M.D.

Senior Surgeon for Diseases of Women.— Charles M. Green, M.D.

Junior Visiting Surgeon for Diseases of Women.— Ernest B. Young, M.D.

First Assistant Visiting Surgeon for Diseases of Women.— Nathaniel R. Mason, M.D.

Second Assistant Visiting Surgeon for Diseases of Women.— Robert M. Green, M.D.

Third Assistant Visiting Surgeons for Diseases of Women.— John T. Williams, M.D., Frederick L. Good, M.D.

Fourth Assistant Visiting Surgeon for Diseases of Women.— Leo V. Friedman, M.D.

Temporary Assistant to the Surgeons for Diseases of Women.— Joseph P. Cohen, M.D. (appointed for duration of war).

Ophthalmic Surgeons.— Allen Greenwood, M.D., Edward R. Williams, M.D., H. B. Stevens, M.D.

Assistants to the Ophthalmic Surgeons.— Frederick N. Stephens, M.D., Jeremiah J. Corbett, M.D., L. Colby Rood, M.D.

Temporary Assistant to the Ophthalmic Surgeons.— Leander M. Crosby, M.D. (appointed for six months beginning December 1, 1917).

Senior Surgeon for Diseases of Ear and Throat.— George A. Leland, M.D.

Visiting Surgeon for Diseases of Ear and Throat.—Edgar M. Holmes, M.D.

Surgeons for Diseases of Ear and Throat.— Rockwell A. Coffin, M.D., Charles R. C. Borden, M.D., George L. Vogel, M.D.

Assistant Surgeons for Diseases of Ear and Throat.— Henry Tolman, Jr., M.D., John H. Blodgett, M.D., Calvin B. Faunce, Jr., M.D., Louis M. Freedman, M.D., Robert J. Kissock, M.D., William T. Haley, M.D.

Visiting Physicians for Diseases of the Nervous System.— Philip Coombs Knapp, M.D., John J. Thomas, M.D., Arthur W. Fairbanks, M.D. *First Assistant Visiting Physicians for Diseases of the Nervous System.*— Isador H. Coriat, M.D., W. J. Daly, M.D. *Second Assistant Visiting Physicians for Diseases of the Nervous System.*— LeRoy A. Luce, M.D., Earle H. MacMichael, M.D.

Physician for Physical Therapeutics.— Frank B. Granger, M.D.

Temporary Assistant to the Physician for Physical Therapeutics.— Robert E. Bonney, M.D. (appointed for six months beginning April 11, 1918).

Physician for Diseases of the Skin.— Townsend W. Thorndike, M.D.

Assistant to the Physician for Diseases of the Skin.— William P. Boardman, M.D.

Pathologist.— F. B. Mallory, M.D.

Physician for Infectious Diseases.— Edwin H. Place, M.D.

Acting Physician for X-Ray Service.— Paul F. Butler, M.D.

Assistant Physician for X-Ray Service.— Matthew N. Tennis, M.D.

Consultant in Vaccine and Serum Therapy.— George P. Sanborn, M.D.

SOUTH DEPARTMENT.

Medical Director.— John J. Dowling, M.D.

Physician-in-Chief.— Edwin H. Place, M.D. Salary, $3,000.

Assistant Physicians.— Hiram H. Amiral, M.D. Salary, $1,100. Omar P. Badger, M.D. Salary, $1,000. Benjamin D. Paul, M.D. Salary, $1,000.

HAYMARKET SQUARE RELIEF STATION.

Resident Surgeons.— John G. Breslin, M.D. Salary, $2,500. Bernard F. Devine, M.D. Salary, $1,500.

EAST BOSTON RELIEF STATION.

Resident Surgeons.— George E. Allen, M.D. Salary, $1,300. G. Lynde Gately, M.D. Salary, $1,000.

PHYSICIANS TO THE CONVALESCENT HOME.

John P. Treanor, M.D. Henry F. R. Watts, M.D.
Bradford Kent, M.D.

INFIRMARY DEPARTMENT.

Office, 51 City Hall.

[Stat. 1897, Chap. 395, § 4; Stat. 1908, Chap. 393; C. C., Title IV., Chap. 25; Rev. Ord. 1914, Chap. 7.]

OFFICIALS. *

THOMAS E. MASTERSON, *Chairman.*
MISS MARY A. DIERKES, *Secretary.*

TRUSTEES.

THOMAS E. MASTERSON. Term ends in 1922.
FRANK L. BRIER. Term ends in 1921.
JAMES V. DONNARUMA. Term ends in 1921.
MRS. RICHARD C. KIRBY. Term ends in 1920.
JOHN J. CUSICK. Term ends in 1919.
MISS MARY A. DIERKES. Term ends in 1919.
——— ———. Term ends in 1918.

The Trustees have had charge and control, since its erection in 1887, of the Boston Almshouse and Hospital on Long Island where 1,100 to 1,200 inmates are cared for. In 1914 extensive additions to this institution were made, at a cost of $408,000. The old Charlestown Almshouse, erected in 1849, was sold in 1911 but not vacated until August, 1915, when those of its inmates remaining under the care of the department were transferred to Long Island.

INSTITUTIONS REGISTRATION DEPARTMENT.

Office, 5 City Hall, Basement.

[Stat. 1897, Chap. 395, § 6; Rev. Ord. 1898, Chap. 21; C. C., Title IV., Chap. 22.]

CHARLES F. GAYNOR, *Institutions Registrar.* Term ends in 1919. Salary, $3,000.

---

* The Trustees serve without compensation.

It is the duty of the Institutions Registrar to investigate all questions relating to the settlement of paupers, to the commitment of the insane, to the agency for discharged prisoners or to any rights, duties or liabilities connected therewith; to report the results of his investigations to the department interested therein, and perform such services relating to the accounts and to the collection, registration and tabulation of statistics relating to the Children's Institutions Department, the Boston Infirmary Department and the Penal Institutions Department, or any of them, as may be required of him by the Mayor, or by the officer or trustees in charge of such departments, with the approval of the Mayor.

LAW DEPARTMENT.

Office, 730 Tremont Building.

[Ord. 1904, Chap. 23; Rev. Ord. 1914, Chap. 20.]

ALEXANDER WHITESIDE, *Corporation Counsel.* Term ends in 1922. Salary, $9,000.
GEORGE A. FLYNN, *Assistant Corporation Counsel.* Salary, $6,000.
JOSEPH P. LYONS, *Assistant Corporation Counsel.* Salary, $5,000.
KARL ADAMS, *Assistant Corporation Counsel.* Salary, $4,500.
JOSEPH A. CAMPBELL, *Assistant Corporation Counsel.* Salary, $3,600.
WILLIAM P. HIGGINS, *Assistant Corporation Counsel.* Salary, $3,300.
WALTER J. O'MALLEY, *Assistant Corporation Counsel.* Salary, $2,500.
* EDWARD T. MCGETTRICK, *Assistant Corporation Counsel.*
DANIEL J. KANE, *Assistant Corporation Counsel.* Salary, $2,500.
CHARLES F. DAY, *City Conveyancer.* Salary, $4,000.
ELIZABETH M. TAYLOR, *City Conveyancer.* Salary, $3,000.
ANDREW A. PORTER, *Special Investigator.* Salary, $2,000.

The office of "Attorney and Solicitor for the City of Boston" was established by the ordinance of June 18, 1827; the office of Corporation Counsel and the office of City Solicitor by the ordinance of March 30, 1881. The office of City Solicitor was abolished and the department placed under the sole charge of the Corporation Counsel by an ordinance which went into effect July 1, 1904.

LIBRARY DEPARTMENT.

Office, Central Library Building, Copley square.

[Stat. 1878, Chap. 114; Rev. Ord. 1898, Chap. 24; C. C., Title IV., Chap. 23; Rev. Ord. 1914, Chap. 21.]

OFFICIALS.

WILLIAM F. KENNEY, *President.*
SAMUEL CARR, *Vice-President.*
CHARLES F. D. BELDEN, *Librarian.* Salary, $6,000.
OTTO FLEISCHNER, *Assistant Librarian.* Salary, $3,412.

---

* Leave of absence for military service.

TRUSTEES.*

Samuel Carr. Term ends in 1923.
Arthur T. Connolly. Term ends in 1922.
William F. Kenney. Term ends in 1921.
Alexander Mann. Term ends in 1920.
Daniel H. Coakley. Term ends in 1919.

The Trustees of the Public Library of the City of Boston, who are five in number, are appointed by the Mayor, one each year, for a term of five years. They were incorporated by an act of the General Court passed April 4, 1878, and were authorized to receive and hold real and personal estate which may be given, granted, bequeathed or devised to the said corporation, to an amount not exceeding $1,000,000. The first Trustees were appointed under an ordinance of October 14, 1852. The old Library Building on Boylston street was opened to the public in September, 1858, and closed finally in January, 1895. The Central Library Building on Copley square was first opened on March 11, 1895. The Library is maintained by an annual appropriation voted out of the general funds of the City by the City Council. About $30,275.00 of this appropriation was used in 1917 for the purchase of books and periodicals. The 37 Library trust funds in the custody of the City Treasurer amounted to $541,728 on February 1, 1918, the annual interest on these being used for the purchase of books.

The annual reports, the first of which appeared in 1852, have been continued without interruption.

Of the Quarterly Bulletins begun in 1867, fourteen volumes have been published. The series closed in 1896.

A Quarterly Bulletin of a new series is now issued, and a weekly list of new books added to the Library. The Trustees have issued also general and special catalogues of the Central Library, and of its branches and special collections, as well as hand-books for readers, and other documents.

LIBRARY SYSTEM.

The Library system consists of the Central Library in Copley square; fourteen branch libraries with independent collections of books; sixteen reading-room stations (minor branches), all of which contain deposits of books from the Central Library, reference books and periodicals. There were, on February 1, 1918, in the Central Library, branch libraries and reading-rooms, about 570 employees, including 249 who are employed in the evening and on Sunday, some of whom also work during the week; and including also a certain number who work only a few hours or days in each week.

Between the Central Library and these thirty stations, by library wagons, there is a daily exchange of books and cards, whereby persons living in outlying districts can draw books from the Central Library without the necessity of coming in person.

* The Trustees serve without compensation.

The delivery or deposit of books is also undertaken in one hundred and seventy-nine public and parochial schools, thirty-nine institutions and sixty fire-company houses.

Cards allowing the use of four books for two weeks are issued to all residents of Boston with no further attendant delay than is involved in identification. No guaranty is asked except in case of a sojourner. Such cards are also issued to non-resident pupils attending Boston schools who furnish guaranties. For reading and reference the Library is open to all without formality. Special cards for more extended privileges are issued to clergymen officiating in the City, and to teachers giving instruction in Boston institutions of learning; a special card is also issued in certain cases by the Trustees. On February 1, 1918, there were 101,891 card-holders having the right to draw books for home use. The total number of volumes was 1,157,326, and of different newspapers and periodicals currently received at the Central Library and branches about 2,200. Books issued in 1917, for home use and for use through schools and institutions, numbered 2,074,455. Of reference use, on account of the freedom with which books may be consulted, no adequate statistics are kept.

CENTRAL LIBRARY, COPLEY SQUARE.

Lending and reference 874,468 volumes (including the Patent Library).

Periodical reading-rooms, about 1,498 periodicals.

Newspaper reading-room, 301 current newspapers.

Patent Library, 13,981 volumes.

Bates Hall for reading and reference. About 10,000 volumes are on open shelves.

Other Activities. The Fine Arts Department has facilities for copying and photographing, a collection of photographs of architecture, sculpture and painting, numbering 50,048 (including process pictures), besides illustrated books, portfolios, lantern slides, etc. Special assistance is offered to classes, travel clubs, etc. Free lectures, mostly on art topics, are given during the winter season. The room for younger readers has about 10,000 volumes on open shelves for reading and circulation. A Teachers' Reference Room is maintained, with a pedagogical reference collection and files of current periodicals on educational subjects. Reference books are reserved for use in connection with University Extension courses. Story telling for children is regularly conducted under expert direction at the Central Library and principal branches. The Library is open from 9 A.M. to 10 P.M.; Sundays from 12 M. to 10 P.M.; closed at 9 P.M. from June 15 to September 15.

BRANCH LIBRARIES.

The 14 branch libraries are open on week days from 9 A.M. to 9 P.M., with some variation of hours in summer. Most of them are open on Sundays, from 2 to 9 P.M., November to April.

Brighton Branch, 20,449 volumes. Reading-room, 49 periodicals. Holton Library Building, Academy Hill road.

Charlestown Branch, 15,410 volumes. Reading-room, 56 periodicals. Monument square, corner Monument avenue.

Codman Square Branch, 6,071 volumes. Reading-room, 43 periodicals. Washington, corner Norfolk street.

Dorchester Branch, 20,256 volumes. Reading-room, 49 periodicals. Arcadia, corner Adams street.

East Boston Branch, 17,275 volumes. Reading-room, 54 periodicals. 276–282 Meridian street.

Hyde Park Branch, 28,204 volumes. Reading-room, 63 periodicals. Harvard avenue, corner Winthrop street.

Jamaica Plain Branch, 15,951 volumes. Reading-room, 47 periodicals. Sedgwick, corner South street.

North End Branch, open from 2 to 9 P.M., 6,487 volumes. Reading-room, 36 periodicals. 3A North Bennet street.

Roxbury Branch, 36,000 volumes. Reading-room, 71 periodicals. 46 Millmont street.

South Boston Branch, 17,351 volumes. Reading-room, 60 periodicals. 372 West Broadway.

South End Branch, 16,293 volumes. Reading-room, 50 periodicals. 397 Shawmut avenue.

Upham's Corner Branch, 9,449 volumes. Reading-room, 52 periodicals. Columbia road, corner Bird street.

West End Branch, 18,578 volumes. Reading-room, 57 periodicals. Cambridge street, corner Lynde street.

West Roxbury Branch, 10,192 volumes. Reading-room, 46 periodicals. Centre, near Mt. Vernon street.

DELIVERY STATIONS AND READING-ROOMS.

Station A. Lower Mills Reading-room. 3 to 6 and 7 to 9 P.M. 946 volumes; 28 periodicals. Washington, corner Richmond street.

Station B. Roslindale Reading-room. 2 to 9 P.M. 8,357 volumes; 40 periodicals. Washington, near Ashland street.

Station D. Mattapan Reading-room. 2 to 6 and 7 to 9 P.M. 1,013 volumes; 27 periodicals. 727 Walk Hill street.

Station E. Neponset Reading-room. 2 to 6 and 7 to 9 P.M. 1,619 volumes; 23 periodicals. 362 Neponset avenue.

Station F. Mt. Bowdoin Reading-room. 2 to 9 P.M. 5,596 volumes; 35 periodicals. Washington, corner Eldon street.

Station G. Allston Reading-room. 2 to 6 and 7 to 9 P.M. 2,284 volumes; 35 periodicals. 6 Harvard avenue.

Station N. Mt. Pleasant Reading-room. 2 to 9 P.M. 3,142 volumes; 26 periodicals. Vine, corner Dudley street.

Station P. Tyler Street Reading-room. 2 to 6 and 7 to 9 P.M. 3,364 volumes; 24 periodicals. Tyler, corner Oak street.

Station R. Warren Street Reading-room. 1 to 9 P.M. 2,990 volumes; 28 periodicals. 392 Warren street.

Station S. Roxbury Crossing Reading-room. 2 to 6 and 7 to 9 P.M. 2,155 volumes; 25 periodicals. 1154 Tremont street.

Station T. Boylston Station Reading-room. 2 to 6 and 7 to 9 P.M. 2,238 volumes; 28 periodicals. The Lamartine, Depot square.

Station Y. Andrew Square Reading-room. 2 to 6 and 7 to 9 P.M. 2,453 volumes; 27 periodicals. 396 Dorchester street.

Station Z. Orient Heights Reading-room. 2 to 6 and 7 to 9 P.M. 2,174 volumes; 21 periodicals. 1030 Bennington street.

Station 23. City Point Reading-room. 2 to 6 and 7 to 9 P.M. 2,965 volumes; 29 periodicals. Broadway, near H street.

Station 24. Parker Hill Reading-room. 2 to 6 and 7 to 9 P.M. 1,437 volumes; 21 periodicals. 1518 Tremont street.

Station 25. Faneuil Reading-room. 2 to 6 and 7 to 9 P.M. 2,159 volumes; 25 periodicals. 100 Brooks street.

MARKET DEPARTMENT.

Office in Rotunda of Faneuil Hall Market.

[Rev. Ord. 1898, Chap. 1, § 4, tenth to twelfth; Chap. 25 and Chap. 47, §§ 60–65; Stat. 1895, Chap. 449, § 26.]

Patrick J. McGourthy, *Superintendent of Markets.* Salary, $3,000. Term ends in 1922.

Faneuil Hall Market, proposed in Mayor Quincy's message of July 31, 1823, and completed in 1826, was under the charge of a Clerk of the Market until an ordinance of September 9, 1852, established the office of Superintendent. According to the Revised Ordinances of 1898, Chap. 1, § 4, tenth, Faneuil Hall Market includes the lower floor, porches and cellar of the buildings called respectively Faneuil Hall and Quincy Market. The Superintendent has charge and control of these two buildings. He may assign stands within their limits; and it is his duty, from time to time, to lease the stalls in the market for five years at rents not less than those established by the City Council. The market police are appointed by the Police Commissioner and under his control.

As a municipal enterprise the Quincy Market has been steadily profitable, yielding a total net income in rentals, etc., of about $4,500,000 in the past 70 years. Faneuil Hall Market yields $15,000 to $16,000 net yearly income, or about one-sixth that of Quincy Market. For a historical and financial article on "Public Markets in Boston" see Bulletin of Statistics Department for June, 1912.

OVERSEEING OF THE POOR DEPARTMENT.

Office, Charity Building, 43 Hawkins street.

[Stat. 1864, Chap. 128; Rev. Ord. 1898, Chap. 27; C.C., Title IV., Chap. 27; Stat. 1909, Chap. 538; Stat. 1913, Chap. 763.]

OFFICIALS.

——— ———, *Chairman and Treasurer.*
WILLIAM H. HARDY, *Secretary.* Salary, $3,000.

OVERSEERS.*

Terms end in 1920.

FRANKLIN P. DALY.
CHARLES F. HALE.
SIMON E. HECHT.
JOHN R. MCVEY.

Terms end in 1919.

——— ———.
THOMAS SPROULES.
THOMAS F. LALLY.
MRS. MARGARET J. GOOKIN.

Terms end in 1918.

MISS MARGARET LEAHY.
VINCENT DE PAUL READE.
JOSEPH A. CUMMINGS.
MATTHEW J. MULLEN.

The Overseers of the Poor in the Town of Boston, a corporation established in 1772 by act of the Legislature, were succeeded in 1864 by the corporation called "Overseers of the Poor in the City of Boston," consisting of twelve residents of Boston, four of whom are appointed annually to serve for the term of three years from the first day of May. The Board has issued annual reports since 1865.

The Overseers of the Poor are also incorporated as a Board of Trustees of John Boylston's and other charitable funds, left for the assistance of persons of good character and advanced age, "who have been reduced by misfortune to indigence and want."

In charge of the Overseers are the Wayfarers' Lodge on Hawkins street, opened in 1878, which gives free lodging to homeless men who are out of employment, but exacts work in its woodyard for meals furnished; and the Temporary Home on Chardon street for destitute women and children, opened in 1870. In the year ending January 31, 1918, the number of cases of aid given was 36,856, including 4,075 families aided in their own homes by money, provisions, etc., of which 1,420 were in the class provided for by Chapter 763, Acts of 1913, *i. e.*, mothers with dependent children under fourteen years of age. Payments to this class amounted to $408,033, about 40 per cent of which was reimbursed by the State and by other cities for their proportional part. The total amount of the seventeen permanent charity funds in the custody of the Overseers on February 1, 1918, was $893,398.

PARK AND RECREATION DEPARTMENT.

Offices, 33 Beacon Street.

[Stat. 1875, Chap. 185; Rev. Ord. 1898, Chap. 28; C.C., Title IV., Chap. 24; Stat. 1911, Chap. 435, 540; Ord. 1912, Chap. 10; Ord. 1913, Chap. 5; Ord. 1914, Chap. 3; Rev. Ord. 1914, Chap. 24.

* Serve without compensation.

OFFICIALS.

James B. Shea, *Chairman.* Salary, $5,000.
——— ———, *Deputy Commissioner.* Salary, $3,500.
Charles E. Putnam, *Engineer.* Salary, $2,500.
Daniel J. Byrne, *Secretary and Chief Clerk.* Salary, $2,600.

COMMISSIONERS.

James B. Shea. Term ends in 1921.
John K. M. L. Farquhar.* Term ends in 1920.
David Stoneman.* Term ends in 1918.

Power to establish parks in Boston was granted by the Commonwealth on May 6, 1875, subject to acceptance by the people. This act was accepted by a vote of the citizens on June 9, 1875; yeas, 3,706, nays, 2,311. The first Board of Park Commissioners was appointed on July 8, 1875, and confirmed on July 15, 1875. The Board consisted of three members who served without compensation. As thus constituted, the department continued up to 1913, when, by the provisions of Chapter 10, Ordinances of 1912, which went into effect in March, 1913, it was merged with the Public Grounds, Bath and Music Departments, under the name of Park and Recreation Department. The chairman of the new Board of Commissioners is a salaried official and is required to devote his entire time to the work, likewise the Deputy Commissioner.

Parks and Parkways, with Locations and Areas.

MAIN PARK SYSTEM.

	Acres.
The Common, Tremont to Charles and Beacon to Boylston street,	† 48.40
Public Garden, Charles to Arlington and Beacon to Boylston street	24.25
Commonwealth avenue, Arlington street to Newton line	112.70
Back Bay Fens, Beacon street to Brookline avenue	116.99
Riverway, Brookline avenue to Huntington avenue	40.00
Olmsted Park, Huntington avenue to Prince street	180.00
Arborway, Prince street to Franklin Park	36.00
‡ Arnold Arboretum and Bussey Park, South, Centre and Walter streets	223.00
§ West Roxbury Parkway, from Centre and Walter streets, near Arboretum, to Weld street, near Church street	77.88
Franklin Park and Zoological Garden, Seaver to Morton street and Blue Hill avenue to Forest Hills street	527.00
Total Acres, Main Park System	1,386.22

* Two commissioners serve without compensation.

† This area of the Common is exclusive of the old cemetery on Boylston street side containing 1.40 acres.

‡ Of this park, only the roads and walks are maintained by the City.

§ The control and care of that part of the parkway extending from Weld street to Washington street was transferred to the Metropolitan Park Commission by Chap. 270, Acts of 1915. The roadway has not yet been constructed.

MARINE PARK SYSTEM.

	Acres.
Columbia road / Dorchester way } Franklin Park to Marine Park, City Point	31.20
Strandway, Columbia road railroad bridge to City Point (land 77.80; flats 187.50)	265.30
Marine Park and Aquarium, Farragut road, City Point (land 52.50; flats 4.90)	57.40
Castle Island, off City Point, bridge connecting (land 25.70; flats 78.30)	104.00
Total Acres, Marine Park System	457.90

MISCELLANEOUS PARKS.

* Allston, Allston street and Griggs place	12.12
Charlesbank, Charles street, from Cambridge street to Leverett	10.00
Charlestown Heights, Bunker Hill and Medford streets (6.10), Dewey Beach (4.30)	10.40
Chestnut Hill Park, Beacon street and Commonwealth avenue, Brighton	55.40
Copp's Hill terraces, Commercial and Charter streets, North End,	0.60
Dorchester Park, Dorchester avenue and Richmond street	26.00
Franklin Field, Blue Hill and Talbot avenues, Dorchester (park area. See under Playgrounds for larger area)	17.00
Freeport Street (Malloch's) Wharf and grounds, Dorchester (land 1.15; flats, 2.54)	3.69
† Governor's Island, Boston Harbor, about one mile north of City Point	73.00
North End Beach, Commercial and Charter streets (land 3.70; flats 3)	6.70
Rogers Park, Lake and Foster streets, Brighton	6.90
Savin Hill Park, Grampian way, Dorchester	8.26
Wood Island Park, East Boston, on eastern waterfront (land 55.60; flats 155.40)	211.00
Total Acres, Miscellaneous Parks	441.07

PLAYGROUNDS, WITH LOCATIONS AND AREAS.

Ashmont, Brent street, near Talbot avenue, Dorchester	2.20
Billings Field, La Grange and Bellevue streets, West Roxbury	11.00
Carolina Avenue, near Lee street, Jamaica Plain	3.10
‡ Charlesbank, Charles street	3.50
Charlestown, Main and Alford streets (land 14; flats 4)	18.00
‡ Charlestown Heights, Bunker Hill and Medford streets	1.00

* Part of this new park will be used for a playground.

† Governor's Island, the site of Fort Winthrop (now unoccupied), is owned by United States, but in 1902 Congress authorized its use as a park by the City.

‡ Playgrounds located in parks, and included in areas of parks.

	Acres.
* Chestnut Hill, Brighton	4.00
Christopher Gibson, Dorchester and Geneva avenues	5.80
Columbus Avenue, at Camden street	5.00
* Common, Charles street side	3.50
Commonwealth, C, D and Cypher streets, South Boston	8.07
Cottage Street, near Maverick street, East Boston	3.85
* Dorchester Park, Dorchester avenue and Richmond street	1.00
† Dummy Field, Everett street, Allston	6.40
Eagle Hill, East Boston	5.07
Factory Hill, Town street, Hyde Park	5.20
‡ Fellows Street, at Hunneman street, Roxbury	0.85
* Fens, Back Bay	5.00
First Street, at M street, South Boston	4.60
Forest Hills, Washington street and Firth road	9.60
Franklin Field, Blue Hill and Talbot avenues, Dorchester	60.00
* Franklin Park	36.00
‡ John Winthrop, Dacia and Danube streets, Dorchester	1.57
Marcella Street, Highland and Ritchie streets, Roxbury	5.10
† Massachusetts Avenue, near Edward Everett square, Dor.	2.76
Mission Hill, Phillips street, Roxbury	4.24
Morton Street, North End	0.48
Mozart and Bolster streets, Roxbury	1.07
Mystic, Chelsea street and Mystic river, Charlestown	2.30
Neponset, Neponset avenue, opposite Chickatawbut street	18.00
Norfolk Street, opposite Evelyn street, Mattapan	6.35
North Brighton, Western avenue and North Harvard street	14.00
* North End Beach, Commercial street	3.00
* Olmsted Park, Jamaicaway	3.00
Orient Heights, Saratoga and Boardman streets, East Boston (land, 5.24; flats, 3.07)	8.31
‡ Paris Street, East Boston	1.27
Parker Hill, Reservoir lot, summit of Parker Hill, Roxbury	4.50
† Parkinson, Forest Hills and Williams streets, Jamaica Plain	4.50
Paul Gore Street, Jamaica Plain	0.74
Portsmouth Street, Brighton	4.29
‡ Prince Street, North Bennet and Prince streets, North End	0.40
Randolph Street, Albany and Randolph streets, South End.	2.80
Ripley, Trescott Place, near Harvard street, Dorchester	0.86
* Rogers Park, Lake and Foster streets, Brighton	4.00
Ronan (formerly Mt. Ida), Bowdoin and Percival streets, Dor.	11.59
Roslindale, South, Robert and South Walter streets	3.80
Rutherford Avenue, at Austin street, Charlestown	1.10
Savin Hill, Springdale and Denny streets (land, 8.35; flats, 24.35),	32.70
Smith's Pond, Brainard street, Hyde Park	20.08

* Playgrounds located in parks, and included in areas of parks.
† Leased grounds. ‡ Children's playground.

	Acres.
* Strandway, Columbia road, opposite Old Harbor street	23.50
Tenean Beach, Neponset	8.70
Tyler Street, South End	0.26
† West Fifth Street, between D and E streets, South Boston	0.41
† West Third Street, corner B street, South Boston	0.28
William Eustis, Norfolk avenue and Proctor street, Roxbury	4.88
* Wood Island Park, East Boston	10.00
Wood, near Hallet street, Neponset	3.10
Total Area of the 57 Playgrounds (Acres)	416.68
Area of 12 Playgrounds in Parks (Acres)	97.50
Area of the 45 Separate Playgrounds (Acres)	319.18

The first playground acquired by the City was the Charlestown Playground, purchased in 1891 for $172,923. With that included, 57 playgrounds (45 separate and 12 located in parks) have been established, most of them equipped with first-class shelter and sanitary buildings containing lockers, also drinking fountains, shower baths, etc.

The total outlay for land and construction of the playgrounds (not including those in parks) is $4,156,503.

Public Grounds, Squares, Etc., with Locations and Areas.

CITY PROPER.

	Square Feet.
Berwick Park, between Columbus avenue and N. Y., N. H. & H. R. R.	3,800
Blackstone Square, Washington street, between West Brookline and West Newton streets	105,100
City Hall Grounds, School street	7,700
Columbus Square, Columbus and Warren avenues	2,250
Concord Square, between Tremont street and Columbus avenue,	5,000
Copley Square, between Huntington avenue, Boylston and Dartmouth streets	28,399
Fort Hill Square, Oliver and High streets	29,480
Franklin Square, Washington street, between East Brookline and East Newton streets	105,205
Massachusetts Avenue Malls, four sections, between Albany street and Columbus avenue	106,500
Park Square, Columbus avenue, Eliot and Pleasant streets	2,867
Rutland Square, between Tremont street and Columbus avenue,	7,400
St. Stephen Square, corner St. Stephen and Batavia streets	100
Trinity Triangle, between Huntington avenue, Trinity place and St. James avenue	5,380

* Playgrounds located in parks, and included in areas of parks.
† Children's playground.

	Square Feet.
Union Park, between Tremont street and Shawmut avenue	16,000
Waltham Square, Harrison avenue, opposite Union Park street	3,000
Worcester Square, between Washington street and Harrison av.,	16,000

ROXBURY.

Alvah Kittredge Park, Highland street and Highland avenue	5,600
Berners Square, Plymouth and Bellevue streets	57,200
Brigham Circle, junction of Huntington avenue, Tremont and Francis streets	1,662
Bromley Park, Albert to Bickford street	20,975
Cedar Square, Cedar street, between Juniper and Thornton sts.,	26,163
City Storage Grounds, Massachusetts avenue, adjoining N. Y., N. H. & H. R. R.	74,279
Elm Hill Park, off 550 Warren street	6,920
General Heath Square, Old Heath, New Heath and Parker streets,	2,419
Harold Square, Crawford, Abbotsford and Harold streets	966
Highland Park, Fort avenue and Beech Glen street	158,421
Horatio Harris Park, Walnut avenue, from Munroe to Townsend street	116,000
Linwood Park, Centre and Linwood streets	3,625
Longwood Park, Park and Austin streets	21,000
Madison Park, Sterling, Marble, Warwick and Westminster sts.,	122,191
Orchard Park, Chadwick, Orchard Park and Yeoman streets	104,492
Public Ground, corner Blue Hill avenue and Seaver street	2,500
Square, Albany street, near Mall street	1,253
Warren Square, Warren, St. James and Regent streets	1,380
Walnut Park, between Washington street and Walnut avenue	5,736
Washington Park, Dale and Bainbridge streets	396,125

BRIGHTON.

Brighton Square, Chestnut Hill ave. and Academy Hill rd.	25,035
Fern Square, between Franklin and Fern streets	1,900
Jackson Square, Chestnut Hill ave., Union and Winship sts.	4,300
Oak Square, Washington and Faneuil streets	9,796
Public Ground, Cambridge, Lincoln and Mansfield streets	32,346
Sparhawk Square, Cambridge, Murdock and Sparhawk streets,	7,449

CHARLESTOWN.

City Square, head f Bow and Main streets	8,739
Essex Square, Essex and Lyndeboro' streets	930
Hayes Square, Bunker Hi l and Vine streets	4,484
Sullivan Square, Main, Cambridge, Sever and Gardner streets	56,428
Winthrop Square, Winthrop, Common and Adams streets	38,450

DORCHESTER.

Adams Square, Adams and Granite streets	2,068
Algonquin Square, Algonquin and Bradlee streets	1,728

	Square Feet.
City Nursery Grounds and Greenhouses, Massachusetts avenue and East Cottage street	102,531
Dorchester Square, Meeting House Hill	56,200
Drohan Square, Edison green	10,241
Eaton Square, Adams and Bowdoin streets	13,280
Mt. Bowdoin Green, summit of Mt. Bowdoin	25,170
Peabody Square, Ashmont street and Dorchester avenue	1,963
Public Ground, junction of Adams and Codman streets	700
Public Ground, Florida street, King to Ashmont (7 sections)	24,193
Public Ground, Magnolia street	3,605
Richardson Square, between Pond and Cottage streets	45,982
Spaulding Square, junction of Freeport st. and Neponset ave.	6,263
Tremlett Square, Tremlett street, between Hooper and Waldeck streets	7,107
Wellesley Park, Wellesley Park street	28,971

EAST BOSTON.

Belmont Square, Webster, Sumner, Lamson and Seaver streets	30,000
Central Square, Meridian and Border streets	40,310
Maverick Square, Sumner and Maverick streets	4,396
Prescott Square, Trenton, Eagle and Prescott streets	12,284
Putnam Square, Putnam, White and Trenton streets	11,628

HYDE PARK.

Camp Meigs, Readville	124,500
Vose Square, Beacon street and Metropolitan avenue	220
Milton Square, Milton avenue and Highland street	220
Williams Square, Williams avenue and Prospect street	700
Greenwood Square, junction of Thatcher st. and Central ave.	220
Webster Square, junction of Webster street and Central avenue,	220
Wolcott Square, Hyde Park ave., Milton and Prescott streets	220

SOUTH BOSTON.

Independence Square, Broadway, Second, M and N streets	279,218
Lincoln Square, Emerson, Fourth and M streets	9,510
Thomas Park, Telegraph Hill	190,000

WEST ROXBURY.

Carruth Square, South Conway, South Fairview and Robert sts.,	750
Centre Square, Centre and Perkins streets	3,200
Oakview Terrace, off Centre street	5,287
Soldiers' Monument Lot, South and Centre streets, Jamaica Plain,	5,870

Total area of Public Grounds, etc., 2,821,283 square feet, or 64.77 acres.

RECAPITULATION.

	Acres.
Parks and Parkways:	
Main Park System	1,386.22
Marine Park System	457.90
Miscellaneous Parks	441.07
Playgrounds (separate)	319.18
Public Grounds, Squares, etc.	64.77
Grand total (Acres)	2,669.14

Bridges Located in Parks and Parkways.

PUBLIC GARDEN.

Foot-bridge, over pond.

THE FENS.

Agassiz, carrying Agassiz road over the Fens water.
Boylston, over outlet of the Fens.
Charlesgate, over Boston & Albany Railroad and Ipswich street.
Commonwealth avenue, over outlet of the Fens.
Fens, over outlet of Muddy river.

COMMONWEALTH AVENUE.

Cottage Farm, over Boston & Albany Railroad.

RIVERWAY.

Audubon, over Newton circuit of Boston & Albany Railroad.
* Bellevue, over Muddy river from Bellevue street.
Bridle Path, carrying the ride over Muddy river, near Audubon road.
* Brookline avenue, over Muddy river.
* Berners street foot-bridge, over Muddy river.
* Huntington avenue, over outlet of Leverett pond.
* Longwood, carrying Longwood avenue over Muddy river.

OLMSTED PARK.

Foot-bridges at Leverett pond and over outlets of Willow pond and Ward's pond.

FRANKLIN PARK.

Ellicott arch, carrying Circuit drive over walk at Ellicottdale.
Forest Hills, carrying entrance to Franklin Park over traffic road.
Overlook arch, over entrance to Overlook Shelter.
Scarboro', carrying Circuit drive over Scarboro' pond.
Scarboro' pond foot-bridge, carrying the walk over Scarboro' pond.

COLUMBIA ROAD.

Columbia road, over Old Colony avenue and Plymouth division of New York, New Haven & Hartford Railroad.
Columbia road, over Shoreham street.

* The Park and Recreation Department maintains such parts of these bridges as are located within the City limits.

MARINE PARK.

CASTLE ISLAND, South Boston to Castle Island.

WOOD ISLAND PARK.

NEPTUNE, carrying Neptune road over Boston, Revere Beach & Lynn Railroad.

FOOT-BRIDGE, from Prescott street over Boston, Revere Beach & Lynn Railroad.

STATUES BELONGING TO CITY, LOCATED IN PARKS AND PUBLIC GROUNDS.

NAME.	Location.	Year Erected.	Artist.
Samuel Adams	Adams Square	1880	Anne Whitney.
Colonel Thomas Cass	Public Garden	1899	Richard E. Brooks.
Leif Ericsson	Commonwealth Avenue	1886	Anne Whitney.
Edward Everett	Edward Everett Square, Dorchester	1867	William W. Story.
Admiral David G. Farragut,	Marine Park, South Boston,	1893	Henry H. Kitson.
Benjamin Franklin	City Hall Grounds	1856	Richard S. Greenough.
William Lloyd Garrison	Commonwealth Avenue	1886	Olin L. Warner.
General John Glover	Commonwealth Avenue	1875	Martin Milmore.
Edward Everett Hale	Public Garden	1913	Bela L. Pratt.
Alexander Hamilton	Commonwealth Avenue	1865	William Rimmer.
Wendell Phillips	Public Garden	1915	Daniel C. French.
Josiah Quincy	City Hall Grounds	1879	Thomas Ball.
Charles Sumner	Public Garden	1878	Thomas Ball.
General Joseph Warren	Warren Square, Roxbury	1904	Paul W. Bartlett.
George Washington *	Public Garden	1869	Thomas Ball.
John Winthrop	Scollay Square (originally),†	1880	Richard S. Greenough.

* Equestrian statue.

† Location changed in 1903 to First Church Grounds, Marlborough street.

MONUMENTS AND MEMORIALS BELONGING TO CITY, LOCATED ON PUBLIC GROUNDS.

NAME OR DESIGNATION.	Location.	Year Erected.	Artist or Architect.
Blackstone Memorial Tablet,	East corner of Common	1914	R. Clipston Sturgis.
Crispus Attucks and Other Patriots of 1770	Boston Common	1888	Robert Kraus.
William Ellery Channing	Public Garden	1903	Herbert Adams.

MONUMENTS AND MEMORIALS BELONGING TO THE CITY.— *Concluded.*

Name or Designation.	Location.	Year Erected.	Artist or Architect.
Patrick A. Collins Memorial,	Commonwealth Avenue....	1908	Henry H. Kitson. T. Alice Kitson.
Dorchester Heights (Revolutionary).....	Telegraph Hill, South Boston,	1902	Peabody & Stearns.
Ether Memorial.....	Public Garden.....	1867	John Q. A. Ward.
Curtis Guild Memorial Entrance.....	Boston Common, opposite Joy Street.....	1917	Cram & Ferguson.
Abraham Lincoln and Emancipation.....	Park Square.....	1879	Thomas Ball.
John Boyle O'Reilly.....	Back Bay Park.....	1896	Daniel C. French.
Francis Parkman Memorial..	Olmsted Park, Jamaica Plain.....	1906	Daniel C. French.
Colonel Robert Gould Shaw and 54th Massachusetts Regiment.....	Boston Common, facing State House.....	1897	Augustus Saint Gaudens. McKim, Mead & White.
Soldiers' and Sailors' Monument.....	Boston Common.....	1877	Martin Milmore.
Soldiers' Monument, Charlestown.....	Winthrop Square.....	1872	Martin Milmore.
Soldiers' Monument, Dorchester.....	Meeting House Hill.....	1867	B. F. Dwight.
Soldiers' Monument, Jamaica Plain.....	Centre and South Streets...	1871	W. W. Lummis.

Fountains Belonging to City, Located on Public Grounds.

Brewer Fountain, Boston Common; Coppenhagen Memorial Fountain, Edward Everett Square; Johnson Memorial Fountain and Gateway, entrance to Bak Bay Park, Westland Avenue; "Maid of the Mist" and three other fountains, Public Garden; one fountain each on Blackstone, Franklin, Central, Independence and Sullivan Squares, Meeting House Hill, Thomas Park, Madison Park, Union Park and Massachusetts Avenue; Lyman Fountain, Eaton Square; Taft Memorial Fountain, Chestnut Hill Park.

Since the City's park development began, in 1877, the total expenditure, to the close of 1917, for parks, parkways and playgrounds (exclusive of the annual maintenance appropriation) is $22,065,556, or $9,621,111 for the land and $12,444,445 for construction.

The Arnold Arboretum (the "tree museum" of Harvard University), containing originally 122.6 acres, was added with other lands, in 1882, to the City's park system, under a special contract with Harvard University, and in 1895 another tract of 75 acres (Peters' Hill), also belonging to the University, was included, the name Bussey Park being added to

the title. All the land in these tracts not required for driveways and walks, a quarry reservation and traffic road is used, under the trusts created by the wills of Benjamin Bussey and James Arnold, for Harvard's extensive collection of specimens of such trees and shrubs as will live in this climate. The City maintains the roads and walks, also attends to policing the grounds. The Arboretum is open to visitors daily from 7 A. M. until sunset.

The new Franklin Park Zoological Garden on the northern side of the park, begun in 1911, now occupies about eighty acres. Up to February 1, 1918, the amount expended for construction, etc., was $329,485. In the summer of 1912, the group of bear dens, the aquatic flying cage, etc., were finished and put on exhibition, in 1913 the bird house with other attractions, and in 1914 the elephant house, were added. The "Greeting" or main entrance and concourse leading from Blue Hill avenue, with massive stone gateway, ornamental fence, etc., is nearing completion. The new Marine Park Aquarium, costing $144,530 for construction, etc., was opened to the public on November 28, 1912. The entire outlay for both was appropriated from the George F. Parkman Fund income.

GEORGE F. PARKMAN FUND.

By the will of the late George F. Parkman, various real estate properties worth between $5,000,000 and $6,000,000 were left to the City, the income therefrom to be expended for the maintenance and improvement of the Common and such parks as were in existence January 12, 1887, and no part of it to be used for the purchase of additional land for park purposes. The bequest was accepted by the City Council, March 9, 1909, since which date most of the realty has been sold and the proceeds invested in municipal and other bonds. On February 1, 1918, the principal of the fund in the custody of the City Treasurer amounted to $5,206,260. In the fiscal year, 1917–18, the income from the fund was $197,379, *i. e.*, nearly four per cent.

Public Baths and Gymnasia.

MAIN BATH HOUSES, OPEN ALL THE YEAR.

Cabot Street.— 203 Cabot street, Roxbury. Brick building, containing 45 shower baths, a swimming pool, 75 by 25 feet, and a gymnasium. Opened to the public in September, 1905. Total cost of building, $108,690.

Charlestown.— Corner Bunker Hill and Lexington streets. Brick building (old City building remodeled), containing 28 shower baths and a gymnasium. Opened to the public in March, 1913. Total cost, $49,000, approximately.

Dover Street.— 249 Dover street. Brick building, containing 33 shower baths for men and 17 for women, also tub baths. No gymnasium. It includes a laundry where all the towels and part of the bathing suits used in the department are laundered. Opened to the public in October, 1898. Total cost (including $14,154 for land), $88,267.

North Bennet Street.— North End. Brick building, containing 65 shower baths, 400 lockers and a gymnasium. Opened to the public in April, 1909. Total cost (including $36,800 for land), $136,186.

BATHS AND GYMNASIA IN OTHER CITY BUILDINGS, OPEN ALL THE YEAR.

Charlesbank.— Charles street, West End, two houses (*i. e.*, for men and women), 12 shower baths in each; outdoor gymnasium.

East Boston Gymnasium.*— 116 Paris street, 74 shower baths.

Municipal Building.— Corner Columbia road and Bird street, Dorchester, 26 shower baths and a swimming pool.

Municipal Building.— South street, near Sedgwick street, Jamaica Plain, 19 shower baths and a swimming pool, 75 by 24 feet.

South Boston Gymnasium.— D street, 14 shower baths.

Municipal Building.— Broadway, South Boston, 65 shower baths, *i. e.*, 40 for men's section, 23 for women's, and two extension showers for boys.

Municipal Building.— Tyler street, South End, 40 shower baths.

Municipal Building.— Vine and Dudley streets, Roxbury, 28 shower baths for men's section, 28 for women's and 6 in gymnasium.

Ward 9 Gymnasium.— 642 Harrison avenue, South End, 13 shower baths.

Municipal Building.— Washington street, near Ashland, Roslindale, 18 shower baths.

In the calendar year, 1917, the total number of baths taken in the thirteen indoor bathing places was 1,438,311, of which 75 per cent were by men and boys.

BEACH BATHS.

Dewey.— Medford street, Charlestown, three houses, for men, women and children.

Freeport Street.— Dorchester, two houses, for men and women.

K Street.— South Boston, for women.

L Street.†— South Boston, for men and boys.

McKenzie.— Columbia road, two houses, for men and women.

North End Park.— Commercial street, two houses, for men and women. A laundry connected with these bath houses launders part of the bathing suits used in the department during the summer bathing season.

Savin Hill.— Dorchester, two houses, for men and women.

Tenean.— Neponset, two houses, for men and women.

Wood Island Park.— East Boston, two houses, for men and women, and one house for boys.

---

* On the site of the new East Boston Gymnasium was located the first indoor municipal gymnasium in the United States, so far as known. It was opened to the public in 1897.

† The L street seaside bath, opened in 1866, was the first municipal bath established in the United States, so far as known.

FLOATING BATHS.

Border Street.— East Boston, two houses, for men and women.

Charlesbank.— West End, two houses, for men and women.

Dover Street Bridge.— South End, two houses, for men and women.

Fort Point Channel.— South End, one house.

Jeffries Point.— East Boston, one house, for men and women, at different hours.

Mystic Bridge.— Charlestown, one house.

Warren Bridge.— Charlestown, two houses, for men and women.

OUTDOOR SWIMMING POOLS.

Charles River.— Spring street, West Roxbury, two houses, for men and women, with open-air pool.

Orchard Park.— Chadwick and Yeoman streets, Roxbury, two houses, for men and women, with concrete open-air pool, 80 by 30 feet.

PRINTING DEPARTMENT.

Office, 286 Congress street.

[Rev. Ord. 1898, Chap. 31; Ord. 1911, Chap. 2; Ord. 1914, Chap. 6; Rev. Ord. 1914, Chap. 26.]

Charles S. Lawler, *Superintendent of Printing.* Term ends in 1922. Salary, $4,000.

The Superintendent of Printing has charge of all the printing and binding for the municipal departments, supplies them with postage stamps and attends to their requisitions for stationery.

The municipal printing plant was established in 1897. It has received annually an appropriation for printing and binding the City Documents ordered by the City Council, amounting in recent years to about $35,000. During the past five years its efficiency has been largely increased; it now handles practically all of the extensive printing business of the City and County departments, and ranks among the profitable public service enterprises. On February 1, 1917, the plant was valued at $43,718, the number of employees was 97, the output about $180,000 in value for year ending January 31, 1917, and the accumulated profits at said date $55,466.

PUBLIC BUILDINGS DEPARTMENT.

Office, 802 City Hall Annex, eighth floor.

[Stat. 1895, Chap. 449, § 22; Rev. Ord. 1898, Chap. 32; Stat. 1913, Chap. 263; Rev. Ord. 1914, Chap. 27.]

Fred J. Kneeland, *Superintendent of Public Buildings.* Salary, $3,600. Term ends in 1920.

Frederick C. Ward, *Chief Clerk.* Salary, $2,500.

The office of the Superintendent of Public Buildings was established by ordinance on July 1, 1850, and annual reports have been published by the Superintendent since 1851. He has the supervision of the care and repair of all buildings belonging to or hired by the City, also the furniture and fixtures contained therein; attends to the hiring of such offices as are needed by departments which cannot be accommodated in City buildings; provides suitable wardrooms for public meetings of voters and purchases the necessary furniture, etc., for the public buildings.

CITY BUILDINGS IN CHARGE OF THIS DEPARTMENT.

Buildings, with Locations.	Occupied by, etc.
Ambulance Station, National st., South Boston...	On leased land.
Charity Building, 43 Hawkins street, including Temporary Home, Chardon st.....	Overseeing of the Poor Department; part occupied by Associated Charities (rent free).
Municipal Building, City square, Charlestown....	Charlestown Branch of Municipal Court and Police Station, 15th Division.
City Building, Norfolk and Washington sts., Dor.,	Public Library Branch and Ward 21 wardroom.
City Building, Richmond and Washington sts., Dor.	Public Library Branch.
City Hall, School street.....	Mayor's office, City Council chamber and offices, also ten City departments, etc.*
City Hall Annex, Court street.....	Seventeen City departments, etc.†
Cross Street Schoolhouse (Old), Cross st., Charlestown.	Bogan Camp No. 14, L. S. W. V.
Curtis Hall (See Municipal Building, J. P.).	
East Boston Court House and Police Station, Meridian and Paris streets.	District Court and Police Station, 7th Division.
Faneuil Hall, Faneuil Hall square.....	Market stalls, etc., under hall.
Faneuil Hall Market House, N. and S. Market sts.,	Quincy Hall and Produce Exchange, second floor.
Fire House (Old) Dorchester and Jenkins sts., So. Boston.	Not in use.
Franklin Schoolhouse (Old), Washington street...	Ward 6 wardroom; Posts 15 and 7, G. A. R.
Fuel House, Main street, Charlestown.....	First floor, fuel storage for Fire Dept.; second floor, Post 149, G. A. R.
Jamaica Plain Library, South and Sedgwick sts...	Public Library Branch.

* Auditing, Treasury, Sinking Fund, City Clerk, City Planning Board, Children's Institutions, Infirmary, Institutions Registration, Soldiers' Relief, Statistics, Permit Office of Street Commissioners, and Public Safety Committee.

† Art, Assessing, Collecting, Election, Health, Building, Consumptives' Hospital, Cemetery, Penal Institutions, Public Buildings, Public Works, Registry, Schoolhouse, Street Laying-Out, Supply, Weights and Measures, Wire, also Business Agent and Schoolhouse Custodian belonging to Department of School Committee.

City Buildings in Charge of this Department.— *Concluded.*

Buildings, with Locations.	Occupied by, etc.
Municipal Building, Jamaica Plain, South street..	Curtis Hall, baths and gymnasium.
Municipal Building, Dorchester, Columbia road...	Public Library Branch, wardroom, baths and gymnasium.
Municipal Building, Roslindale (new), Washington st , near Ashland.	Auditorium, Public Library Branch, wardroom, gymnasium and baths.
Municipal Building, South Boston, E. Broadway..	Municipal Court, Public Library Branch, auditorium and baths.
Municipal Building, Ward 5 (new), Oak and Tyler sts.	Public Library Branch, baths, gymnasium and wardroom.
Municipal Building, Ward 12 (new), Vine and Dudley sts.	Public Library Branch, baths, gymnasium and wardroom.
Old Armory Building, Maverick st., E. Boston....	Ward 2 wardroom; second floor, Post 159, G. A. R.
Old Chemical Engine House, Eustis st., Roxbury...	Leased.
Old Ladder House No. 5, Fourth st., So. Boston....	Upper part leased to Post 32, G. A. R.
Old Police Station 6, West Broadway, So. Boston.	Unoccupied.
Old Police Station 7, Meridian street, East Boston,	Unoccupied.
Old Prov. State House, Washington and State sts.,	Leased to Bostonian Society.
Old Winthrop Schoolhouse, Bunker Hill street, Charlestown.	Reconstructed, with gymnasium, baths and wardroom, Ward 4.
Pumping Station, Washington st., opp. Metropolitan ave., Roslindale.	Unoccupied.
Repair Shop and Annex, Harrison avenue.....	Leased.
Smith Schoolhouse, Joy street.....	Leased to Post 134, G. A. R.
Thomas Street Schoolhouse, Thomas street.....	Leased to Post 200, G. A. R.
Wayfarers' Lodge, 30 Hawkins street.....	Overseeing of the Poor Department.
Westerly Hall, Centre street, West Roxbury.....	Public Library Branch.

County Buildings.

Court House, Pemberton square.....	County offices and court rooms.
Jail, Charles street (three buildings).	
Mortuary, Northern District, 18 North Grove st.	
Municipal Court, Brighton, Washington street.	
Roxbury Court House, Roxbury street.....	Municipal Court, Southern District; part leased to G. A. R.
Municipal Court, Dorchester, Adams and Arcadia sts.	Part occupied by Police Station, 11th Division.
Municipal Court, W. Roxbury, Seaverns ave., Jamaica Plain.	Part occupied by Police Station, 13th Division.

WARDROOMS IN CITY BUILDINGS, ETC. (New Wards.)

District and Ward.	Name of Building.	Location.
East Boston, Ward 2.....	Old Armory Building.....	Maverick street.
Charlestown, Ward 3.....	Bunker Hill Schoolhouse..	Baldwin street.
Ward 4.....	Charlestown Gymnasium Building.	Bunker Hill and Lexington sts.
Boston Proper, Ward 5....	New Municipal Building..	Oak and Tyler sts.
Ward 6....	Old Franklin Schoolhouse,	1151 Washington street.
South Boston, Ward 9....	Maynard Hall *.....	245 D street.
Ward 10....	Municipal Building.....	Broadway.
Roxbury, Ward 12.....	New Municipal Building..	Vine and Dudley sts.
Ward 13.....	Old pumping station.....	Elmwood street.
Dorchester, Ward 17.....	Municipal Building.....	Columbia road and Bird street.
Ward 18.....	Wardroom Building.....	Meeting House Hill.
Ward 21.....	City Building.....	Washington and Norfolk sts.
Jamaica Plain, Ward 22....	Minton Hall *.....	Forest Hills square.
Brighton, Ward 26.....	Old Town Hall.....	Washington street.

* Hired for $300 per year.

The two buildings used as armories are Engine House No. 4, Bulfinch st., belonging to the City, and No. 130 Columbus ave., the latter occupied by four companies of Cadets, annual rent paid, $4,800. At 73 Tremont st., 13 rooms (viz., Nos. 730 to 742) are hired for the Law Department at annual rent of $4,550, and at 274 Boylston st., three rooms for Medical Examiner of Northern District at $420 per year.

In charge of this department also are the following City scales: North scales, Haymarket square; South scales, City stables yard, Albany street; Roxbury scales, Eustis and Mall streets; Jamaica Plain scales, Centre street and Starr lane.

The Department has charge of the "Grounds for Target Practice," viz., 53 acres in Woburn and 57 acres adjoining in Wilmington, Mass., purchased in 1902 for $25,000, as directed by a loan order of the City Council passed in 1901, for the use of militia companies belonging in Boston. These grounds are not in use.

PUBLIC WORKS DEPARTMENT.

General offices, 504–506 City Hall Annex, fifth floor.

[Ord. 1910, Chap. 9; Stat. 1910, Chaps. 553 and 571; Stat. 1911, Chap. 312; Ord. 1911, Chaps. 1 and 10; Stat. 1912, Chap. 348; Rev. Ord. 1914, Chap. 28; Stat. 1914, Chap. 324.]

Thomas F. Sullivan, *Commissioner*. Salary $9,000. Term ends in 1922.
Bernard C. Kelley, *Chief Clerk*. Salary, $3,000.

By Chapter 9, Ordinances of 1910, approved by the Mayor November 28, 1910, and taking effect February 1, 1911, the Department of Public Works was established, consisting of the Street, Water and Engineering Departments combined under a single executive head (viz., the Commissioner of Public Works), the latter authorized to create the necessary divisions of the department according to his judgment. The following three divisions were created by the Commissioner, viz., Bridge and Ferry Division, Highway Division and Sewer and Water Division, each in charge of a Division Engineer.

The Commissioner of Public Works, who must be a civil engineer of recognized standing in his profession, has control over the construction of all streets and sewers, with discretionary power as to grades, materials and other particulars; over the construction, care and management of all bridges used as highways, of the ferries owned and operated by the City, and of the street lamps maintained by the City in highways, parkways and public grounds; over the cleaning, repairing and sprinkling of streets and the removal of house offal and refuse in the various districts of the City; over the maintenance and operation of all fixtures and appliances held by the City for purposes of water supply; and over the granting of permits to open, occupy, obstruct and use portions of streets.

By authority of Chapter 571, Acts of 1910, the Commissioner of Public Works now charges for permits issued, as per the following schedule:

1. Openings in streets or sidewalks, 50 cents each. Limited to 100 linear feet on one permit.
2. Emergency permits, Class A (for the above purpose), 50 cents each.
3. Advertising by man wearing hat and coat lettered (annual permit), $5 (or $1 per month).
4. Cleaning snow from roofs (occupation of sidewalk and street while so doing), annual permit, $1 each.
5. Driving cattle through the streets (annual permit to driver), $5.
6. Dumping snow from private property into public alleys (annual permit), 50 cents.
7. Erecting and repairing awnings (annual permit), 50 cents.
8. Erecting, altering or repairing buildings (occupation of street or sidewalk) one cent per square foot per month up to 5,000 feet, and one-half cent per foot in excess of 5,000 feet; the minimum charge to be at one month rate.
9. Painting or minor repairs, 50 cents each.
10. Feeding horses on streets (annual permit), $1 each.
11. Moving buildings in streets, $5 per day; minimum charge, $10.
12. Painting signs or notices on obstruction fences, $1 each.
13. Placing and removing signs flat on buildings, 50 cents each.
14. Projecting signs or lamps from buildings, $1 each.
15. Raising or lowering safes, machinery, etc., $1 each.
16. Loading and unloading goods (annual permit), charges to be based on conditions at each location. Minimum, $1; maximum, $5.
17. Emergency permits, Class B, $1 each.
18. Special permits for other than above purposes, 25 cents each.
19. Annual permits at rates other than those in the preceding classes when, in the opinion of the Commissioner, such permits are requisite to the proper conduct of the permit system.

All extensions will be considered renewals and the charge collected as for a new permit.

Bridge and Ferry Division.

Office, 602 City Hall Annex, sixth floor.

John E. Carty, *Division Engineer.* Salary, $5,000.
S. E. Tinkham, *Engineer of Construction.* Salary, $3,000.
L. B. Reilly, *Designing Engineer.* Salary, $3,000.
Thomas H. Sexton, *Supervisor of Bridges.* Salary, $3,000.
John F. Sullivan, *General Foreman of Ferries.* Salary, $2,500.

The Division Engineer of this division has charge of the design, construction and maintenance of the highway bridges within the limits of the City, whether constructed over navigable waters or railroads, also of the care and management of the ferries operated by the City. Work pertaining to the abolishment of grade crossings is attended to by this division, also special engineering work for other City departments. All drawtenders are appointed by and subject to the control of the Commissioner of Public Works. The following named bridges are under the supervision of this division.

1.— bridges maintained wholly by the city.[1]

[In the list those marked with an asterisk (*) are over navigable waters, and are each provided with a draw.]

Allston, over Boston & Albany Railroad, at Cambridge street, Brighton.
Ashland street, over New York, New Haven & Hartford Railroad, Providence Division, West Roxbury.
Athens street, over New York, New Haven & Hartford Railroad, Midland Division.
B street (foot-bridge), over Neponset river, Hyde Park.
Baker street, at Brook Farm, West Roxbury.
Beacon street, over outlet to Back Bay Fens.
Beacon street, over Boston & Albany Railroad.
Bennington street, over Boston, Revere Beach & Lynn Railroad.
Berkeley street, over Boston & Albany Railroad.
Blakemore street, over New York, New Haven & Hartford Railroad, Providence Division.
Bolton street, over New York, New Haven & Hartford Railroad, Midland Division.
Boylston street, over Boston & Albany Railroad.
Broadway, over Boston & Albany Railroad.
* Broadway, over Fort Point channel.
Brookline avenue, over Boston & Albany Railroad.
Brooks street, Brighton.
Byron street, over Boston, Revere Beach & Lynn Railroad.
Charlesgate, over Ipswich street.

[1] For other bridges, maintained wholly by the City, see Park and Recreation Department.

* Charlestown, from Boston to Charlestown.
* Chelsea South, over South channel, Mystic river.
* Chelsea street, from East Boston to Chelsea.
Columbus avenue, over Boston & Albany Railroad.
* Commercial point, or Tenean, over Tenean creek, Dorchester.
* Congress street, over Fort Point channel.
Dana avenue, over Neponset river, Hyde Park.
Dartmouth street, over Boston & Albany Railroad.
* Dorchester avenue, over Fort Point channel.
* Dover street, over Fort Point channel.
Fairmount avenue, over Neponset river, Hyde Park.
Ferdinand street, over Boston & Albany Railroad.
Florence street, over Stony brook, West Roxbury.
Gainsborough street (foot-bridge), over New York, New Haven & Hartford Railroad, Providence Division.
Glenwood avenue East (foot-bridge), over Neponset river, Hyde Park.
Glenwood avenue West, over Mother brook, Hyde Park.
Gold street, over New York, New Haven & Hartford Railroad, Midland Division.
Gove street (foot-bridge), East Boston, over Boston & Albany Railroad.
Huntington avenue, over Boston & Albany Railroad.
Huntington avenue, over Stony brook, Hyde Park.
Hyde Park avenue, over Mother brook (at woolen mill), Hyde Park.
Hyde Park avenue, over Stony brook, West Roxbury.
Hyde Park avenue, over Stony brook (near Clarendon Hills R. R. Station), Hyde Park.
Ipswich street, over waterway.
Irvington street (foot-bridge), over New York, New Haven & Hartford Railroad, Providence Division.
* Malden, from Charlestown to Everett.
Massachusetts avenue, over Boston & Albany Railroad.
Massachusetts avenue, over New York, New Haven & Hartford Railroad, Providence Division.
* Meridian street, from East Boston to Chelsea.
Metropolitan avenue, at Clarendon Hills R. R. Station, Hyde Park.
Newburn street, over Stony brook, Hyde Park.
* Northern avenue, over Fort Point channel.
Pembroke street (foot-bridge), over New York, New Haven & Hartford Railroad, Providence Division.
Shawmut avenue, over Boston & Albany Railroad and New York, New Haven & Hartford Railroad, Providence Division.
Southampton street, over South Bay sluice.
Summer street, over A street, South Boston.
Summer street, over B street, South Boston.
Summer street, over C street, South Boston.
* Summer street, over Fort Point channel.
* Summer Street, over reserved channel, South Boston.

Tollgate way (foot-bridge), over N. Y., N. H. & H. R. R., Providence Division, from Washington st. to Hyde Park ave., Forest Hills.

* Warren, from Boston to Charlestown.

West Newton street, over New York, New Haven & Hartford Railroad, Providence Division.

West River street, over Mother brook, Hyde Park.

West Rutland square (foot-bridge), over New York, New Haven & Hartford Railroad, Providence Division.

Wordsworth street (foot-bridge), East Boston, over Boston, Revere Beach & Lynn Railroad.

II.— BRIDGES OF WHICH BOSTON MAINTAINS THE PART WITHIN ITS LIMITS.

Central avenue, from Dorchester to Milton.

* Chelsea North, from Charlestown to Chelsea.

Milton, from Dorchester to Milton.

* Neponset, from Dorchester to Quincy.

Paul's bridge, over Neponset river, Hyde Park.

Spring street, from West Roxbury to Dedham.

* Western avenue, from Brighton to Watertown.

Winthrop, from Breed's Island to Winthrop.

III.— BRIDGES WHOSE COST OF MAINTENANCE IS PARTLY PAID BY BOSTON.

Albany street, over Boston & Albany Railroad (over freight tracks).

Ashmont street and Dorchester avenue, over New York, New Haven & Hartford Railroad, Old Colony Division.

Austin street, Charlestown, over Boston & Maine Railroad.

Bennington street, East Boston, over Boston & Albany Railroad.

Blue Hill avenue, Mattapan, over New York, New Haven & Hartford Railroad, Midland Division.

Boston street, over New York, New Haven & Hartford Railroad, Old Colony Division.

Brookline street, Brighton, over Boston & Albany Railroad.

Cambridge street, Charlestown, over Boston & Maine Railroad.

Chelsea, Charlestown, over Boston & Maine Railroad.

Curtis street, East Boston, over Boston & Albany Railroad.

Dana avenue, over New York, New Haven & Hartford Railroad, Midland Division, Hyde Park.

Dorchester avenue, over New York, New Haven & Hartford Railroad, Old Colony Division.

Everett street, Brighton, over Boston & Albany Railroad.

Fairmount avenue, over New York, New Haven & Hartford Railroad, Midland Division and Station street, Hyde Park.

Glenwood avenue West, over passageway connecting land of New York, New Haven & Hartford Railroad, Hyde Park.

* Granite avenue, from Dorchester to Milton.

Harvard street, Dorchester, over New York, New Haven & Hartford Railroad, Midland Division.

Hyde Park avenue, over proposed electric connection between Midland and Providence Divisions, New York, New Haven & Hartford Railroad, Hyde Park.

Maverick street, East Boston, over Boston & Albany Railroad.

Morton street, Dorchester, over New York, New Haven & Hartford Railroad, Midland Division.

Mystic avenue, Charlestown, over Boston & Maine and Boston & Albany Railroads.

Norfolk street, Dorchester, over New York, New Haven & Hartford Railroad, Midland Division, near Dorchester Station.

Norfolk street, Mattapan, over New York, New Haven & Hartford Railroad, Midland Division.

Oakland street, Mattapan, over New York, New Haven & Hartford Railroad, Midland Division.

Pleasant street, over the subway.

Porter street, East Boston, over Boston & Albany Railroad.

Prescott street, East Boston, over Boston & Albany Railroad.

Redfield street, Neponset, over New York, New Haven & Hartford Railroad, Old Colony Division.

Reservoir road, Brighton, over Boston & Albany R. R., Newton Branch.

Saratoga street, East Boston, over Boston & Albany Railroad.

Saratoga street, East Boston, over Boston, Revere Beach & Lynn Railroad.

Southampton street, over New York, New Haven & Hartford Railroad, Old Colony Division.

Sprague street, over New York, New Haven & Hartford Railroad, Midland Division and branch of Providence Division, Hyde Park.

Summer street, over New York, New Haven & Hartford Railroad, Midland Division.

Sumner street, East Boston, over Boston & Albany Railroad.

West Fourth street, over New York, New Haven & Hartford Railroad, Old Colony Division.

IV.— BRIDGES MAINTAINED BY RAILROAD CORPORATIONS.

1.— *By the Boston & Albany Railroad.*

Albany street (over passenger tracks).

Harrison avenue.

Market street, Brighton.

Tremont street.

Washington street.

Webster street (foot-bridge), East Boston.

2.— *By the Boston & Maine and Boston & Albany Railroads.*

Main street, Charlestown.

Perkins street (foot-bridge), Charlestown.

3.— *By the Boston & Maine Railroad, Eastern Division.*

WAUWATOSA AVENUE, East Boston.

4.— *By the Boston, Revere Beach & Lynn Railroad.*

EVERETT STREET, East Boston.

5.— *By the New York, New Haven & Hartford Railroad, Midland Division.*

DORCHESTER AVENUE, South Boston.
EAST RIVER STREET, at River Street Station, Hyde Park.
SILVER STREET, South Boston.
WASHINGTON STREET, Dorchester.
WEST BROADWAY, South Boston.
WEST FIFTH STREET, South Boston.
WEST FOURTH STREET, South Boston.
WEST SECOND STREET, South Boston.
WEST SIXTH STREET, South Boston.
WEST THIRD STREET, South Boston.

6.— *By the New York, New Haven & Hartford Railroad, Old Colony Division.*

ADAMS STREET.
CEDAR GROVE CEMETERY.
MEDWAY STREET.
SAVIN HILL AVENUE.

7.— *By the New York, New Haven & Hartford Railroad, Providence Division.*

ALBANY STREET.
BAKER STREET, West Roxbury.
BEECH STREET, West Roxbury.
BELLEVUE STREET, West Roxbury.
BERKELEY STREET.
BROADWAY.
CANTERBURY STREET, West Roxbury.
CASTLE SQUARE.
CENTRE AND MT. VERNON STREETS, West Roxbury.
COLUMBUS AVENUE.
DARTMOUTH STREET.
GARDNER STREET, West Roxbury.
HARRISON AVENUE.
MILTON STREET, Hyde Park.
NEW ALLEN STREET, Hyde Park.
PARK STREET, West Roxbury.
WALWORTH STREET, West Roxbury.
WASHINGTON STREET.
WEST STREET, Hyde Park.
WEST RIVER STREET, Hyde Park.

V.— BRIDGES MAINTAINED BY METROPOLITAN PARK COMMISSION.

* Charles River Dam.
Mattapan, from Mattapan to Milton.
* North Beacon street, from Brighton to Watertown.

VI.— BRIDGE MAINTAINED BY U. S. GOVERNMENT.

Victory Bridge, over Neponset river, Dorchester to Quincy.

RECAPITULATION OF BRIDGES.

I.	Number maintained wholly by Boston	65
II.	Number of which Boston maintains the part within its limits	8
III.	Number of those whose cost of maintenance is partly paid by Boston	36
IV.	Number maintained by railroad corporations:	
	1. Boston & Albany	6
	2. Boston & Maine and Boston & Albany	2
	3. Boston & Maine, Eastern Division	1
	4. Boston, Revere Beach & Lynn	1
	5. New York, New Haven & Hartford, Midland Division	10
	6. New York, New Haven & Hartford, Old Colony Division	4
	7. New York, New Haven & Hartford, Providence Division	20
V.	Number maintained by Metropolitan Park Commission	3
VI.	Number maintained by U. S. Government	1
	Total number	157

Ferries Owned and Operated by the City.

SOUTH FERRY.

Boston Proper side.— Head-house at termination of Eastern avenue.
East Boston side.— Head-house at termination of Lewis street.

NORTH FERRY.

Boston Proper side.— Head-house at termination of Battery street.
East Boston side.— Head-house at termination of Border street.

The following seven steam ferryboats are in commission, all being of wood construction, except the last built, which has steel hull:

Name.	When Built.	Kind.	Length.
D. D. Kelly	1879	Side-wheel.	160 ft. 3 in.
Hugh O'Brien	1883	"	175 " 6 "
General Hancock	1887	"	160 " 3 "

Name.	When Built.	Kind.	Length.
Governor Russell	1898	Propeller.	164 ft. 3 in.
Noddle Island	1899	"	164 " 3 "
General Sumner *	1900	"	164 " 3 "
John H. Sullivan	1912	"	172 " 3 "

Highway Division.

Main Office, 501 City Hall Annex, fifth floor.

James H. Sullivan, *Division Engineer*. Salary, $5,000.
Joshua Atwood, 3d, *Chief Engineer, Paving Service*. Salary, $3,000.
Benjamin F. Bates, *Assistant Engineer, Paving Service*. Salary, $2,500.

The Division Engineer of this division has charge of the construction and maintenance of all public streets, the issuing of permits to open, occupy and obstruct portions of streets, the care and upkeep of the electric and gas lamps in the public streets, alleys, parks and public grounds, also the setting up of new lamps, and the placing of glass street signs and numbers therein, the numbering of buildings and the placing of all street signs.

MILES OF ACCEPTED STREETS, FEBRUARY 1, 1918, BY DISTRICTS.

District.	Asphalt.	Bitulithic.	Granite Block.	Gravel.	Macadam.	All Other.	Totals.
City Proper	17.83	6.32	40.92	0.29	22.22	7.98	95.56
Charlestown	0.32	.....	11.91	0.02	10.84	0.32	23.41
East Boston	0.50	0.06	6.61	1.34	23.68	0.15	32.34
South Boston	2.48	1.07	18.32	0.69	20.94	2.39	45.89
Roxbury	4.93	2.43	13.84	1.97	63.28	4.26	90.71
West Roxbury	2.44	2.06	1.75	5.55	86.38	0.74	98.92
Dorchester	3.40	2.00	9.05	6.91	106.25	4.34	131.95
Brighton	2.11	0.70	0.63	4.61	37.66	1.50	47.21
Hyde Park	.....	.....	0.08	15.72	18.79	0.54	35.13
Total Miles	34.01	14.64	103.11	37.10	390.04	22.22	601.12
Per Cent	5.66	2.43	17.15	6.17	64.88	3.71	100.00
Change in 1917 (Miles.)	+7.71	—0.03	+0.20	—1.80	—2.87	+1.72	+4.93
Change in last 5 Years. (Miles.)	+11.86	+7.87	+2.87	—4.14	+8.63	+6.52	+33.61

Note.— Total area of the 601.12 miles of accepted streets, 11,299,985 square yards, or 2,335 acres, which area is 8.43 per cent of City's entire land area. In addition to the above total, there are accepted footways with total length of 1.34 miles. The accepted improved streets, alleys, etc., number 2,410. Besides these, there are about 2,780 private streets and alleys.

For alphabetical list of public and private streets, with location in new wards and precincts, see Street Commissioners' 1916 edition of "Boston's Streets."

* Rebuilt in 1910, at cost of $39,500.

STREET LAMPS IN USE JANUARY 1, 1918.

	Electric.	Gas.	Total.
Magnetite arc	5,181	.....	5,203
Flame arc	22		
Tungsten incandescent 40 c. p.	3,276	.....	4,572
Tungsten incandescent 60 c. p.	1,275		
Tungsten incandescent 80 c. p. and over	21		
Single mantle	.....	9,678	9,892
Double mantle	.....	70	
Open-flame (fire alarm)	.....	144	
Totals	9,775	9,892	19,667

HIGH PRESSURE FIRE SERVICE.

By the provisions of Chapter 312, Acts of 1911, the Commissioner of Public Works was authorized to install an efficient system of high pressure fire service for the City, appropriations therefor, amounting to $1,000,000, to be voted by the City Council in sums of not less than $150,000 each year for six years. Up to February 1, 1918, the total of loans issued for this purpose was $860,000 and the total expenditure $721,952. The work completed to 1918, including the old salt-water fireboat line, makes 8.03 miles of pipe with 209 hydrants ready for use and supplied by domestic high service at Tremont street, near West, from a 16-inch gated connection.

Sewer and Sanitary Division.

Main Office, 510 City Hall Annex.

Edward F. Murphy, *Division Engineer.* Salary, $5,000.

Thomas F. Bowes, *Engineer in charge of Sewer Service.* Salary, $3,500.

Edgar S. Dorr, *Office Engineer, Sewer Service.* Salary, $2,500.

William P. Willard, *Engineer of Special Work, Sewer Service. Salary,* $2,500.

Joseph J. Norton, *Supervisor of Sanitary, Street Cleaning and Oiling Service.* Salary, $3,500.

The Commissioner of Public Works who took charge of the department in April, 1918, merged the Sewer Service, Sanitary Service and Street Cleaning and Oiling Service, designating these three former branches of the Highway Division as the Sewer and Sanitary Division.

The Division Engineer of this division has charge of the preparation of plans for and the construction of new sewers, the repairing and cleaning of existing sewers and catch-basins, the granting of permits for sewer con-

nections, and the investigation of complaints as to defective drainage; of the cleaning and oiling of streets, also the removal of house offal and refuse in the various districts of the city.

The total length of common and intercepting sewers on February 1, 1918, was 955.27 miles, 14.36 miles having been constructed in 1917, and the gross City debt for all sewer construction up to said date was $21,005,580.

Assessments upon the estates benefited by new sewers are not levied by the Public Works Department but by the Board of Street Commissioners (see Street Laying-Out Department), who also award damages to real estate owners having approved claims for such. The assessment upon an estate for a new sewer is limited to $4.00 per linear foot and it is a lien upon the property until paid, the law allowing payment in annual instalments of 10 per cent of total assessment with interest.

In 1889 the State Board of Health informed the Legislature as to the urgent necessity of having two main systems of sewage disposal for the cities and towns of the Metropolitan District, one for those north of the Charles River, the other for those south.

By chapter 439 of the Acts of that year, the plans of the said Board were adopted and, under State control and financing, the Metropolitan Sewerage Commission of three members undertook the construction of the North Metropolitan and South Metropolitan systems of trunk and intercepting sewers, the former to discharge into the sea at Deer Island and the latter at Moon Island. The City of Boston had already constructed, at a cost of $4,250,000, pumping works and a trunk sewer from Huntington avenue and Gainsborough street to Moon Island, hence the South system was completed by building from Huntington avenue through Brighton and Newton to Waltham, 8¼ miles and the whole was put into operation in the spring of 1892, the State paying the City for pumping and discharging the sewage received from the territory west of Huntington avenue. The North Metropolitan system, with four pumping-plants and 41 miles of sewers, varying from a 9-foot brick sewer in East Boston to a 10-inch vitrified pipe at opposite ends, went into operation in 1896, costing $5,116,696. A third system, the Neponset Valley, with a total length of 11.3 miles, was completed in 1898. It is an intercepting sewer, receiving the sewage from the local sewers of Hyde Park and parts of West Roxbury and Dorchester, also Milton and Dedham. In 1906 the High-level sewer was completed and into its 17 miles of tunnel extending from Parker Hill, Roxbury, through Jamaica Plain, West Roxbury, Hyde Park and Quincy to outlets off Nut Island, nearly all the sewage of the South District was diverted. Later, this sewer was extended to Brighton and Brookline. On January 1, 1917, there were 63.9 miles of Metropolitan sewer in the North District, of which 10.4 miles were in Boston, and 47.6 miles in the South District, 23.9 miles being in Boston. Tributary to the two Metropolitan systems there were 1,403 miles of local sewers in the 27 cities and towns belonging.

In the eleven Sanitary Districts of the City the refuse collected in the year 1916 amounted to 405,132 tons (of 2,000 lbs.), of which 324,313 tons

were ashes, 70,075 tons garbage and 10,744 tons waste and rubbish (mostly paper). Contractors collected 149,520 tons and City employees, aided by hired teaming, collected 255,612 tons.

REMOVAL OF STORE REFUSE.

As provided by Chapters 1 and 10 of the Ordinances of 1911, the removal of refuse from shops, stores and warehouses, involving much extra labor, is attended to by the Sanitary Service and charged for at seven cents a barrel or bundle (not larger than a flour barrel). No removals are made except on delivery of tickets obtainable at 504 City Hall Annex, or at the office of the Superintendent of Markets, Faneuil Hall Market.

WATER DIVISION.

Main Office, 706 City Hall Annex.

FRANK A. MCINNES, *Division Engineer.* *Salary*, $5,000.
CHRISTOPHER J. CARVEN, *Engineer in Charge.* Salary, $3,500.
ROBERT W. WILSON, *Superintendent, Income Branch.* Salary, $3,000.
GEORGE H. FINNERAN, *General Foreman.* Salary, $2,800.

In April, 1918, by order of the incoming Public Works Commissioner, that branch of the Highway Division called the Water Service was separated therefrom and became the Water Division.

Under the control of the Division Engineer of this division are the care and maintenance of all pipes and other fixtures and appliances held by the City for the purposes of its water supply, including the laying and relaying of pipes, the installation and testing of meters and the placing of public drinking fountains, also the assessing of water rates and issuing of the bills therefor.

The total length of supply and distributing water mains on February 1, 1918, was 870.62 miles; number of water meters in use, 62,631 (on January 1), or 2,132 more than in 1917 at same date, making the service about 60 per cent metered; number of public fire hydrants, 9,619; number of public drinking fountains, 155, of which 87 are fitted with hygienic bubble fixtures and 68 are for animals only.

The first water document published by the City of Boston appeared in 1825. The public introduction of water from Lake Cochituate took place on October 25, 1848. The history of the Boston Water Works up to January 1, 1868, has been written by Nathaniel J. Bradlee; from 1868 to 1876, by Desmond FitzGerald; of the "Additional Supply from Sudbury River," by A. Fteley. In addition to the annual reports on the Cochituate supply, from 1850, and of the Mystic supply, from 1866, there are numerous special reports. By chapter 449, Acts of 1895, the Boston Water Board, the Water Income Department and the Water Registrar were abolished and the Water Department created, a single commissioner being entrusted with all the powers previously exercised by the Boston Water Board and the Boston Water Registrar.

By Chapter 488, Acts of 1895, the State provided for a metropolitan water supply, Boston being included among the municipalities thus to be

supplied. A State commission, the Metropolitan Water Board, in accordance with said act, took possession, in 1898, of all that part of the Boston water system lying westward of Chestnut Hill Reservoir, also the pumping station there, with adjacent lands. The sum paid to the City was $12,531,000. Payments to the State by the City for its supply of water have been regularly made since 1898. Total quantity of water in the ten storage reservoirs of the Metropolitan system on January 1, 1917, 68,685,-300,000 gallons, of which 80 per cent was in the Wachusett Reservoir in Clinton, 32 miles west of Boston, an artificial lake 4,135 acres in surface area and added to the system in 1905. There are also twelve distribution reservoirs with capacity of 2,399,230,000 gallons, five pumping-stations being connected with these. In the existing Metropolitan Water District are nine cities, besides Boston, and nine towns. Boston took 75.6 per cent of the entire water supply of the District in 1916.

The total number of water services in use in Boston on January 1, 1917, was, 104,615, and the daily average amount of water used in 1917 was 82,100,000 gallons, or 106 gallons per capita. This daily average is 1,742,000 gallons more than that reported for 1916.

REGISTRY DEPARTMENT.

Office, 103 City Hall Annex, first floor.

[Stat. 1892, Chap. 314; Rev. Ord. 1898, Chap. 34; C. C., Title IV., Chap. 28; Rev. Ord. 1914, Chap. 29.]

Edward W. McGlenen, *City Registrar*. Term ends in 1922. Salary, $4,000.

Jeremiah J. Leary, *Assistant Registrar*. Salary, $2,000.
John M. Ludden, *Assistant Registrar*. Salary, $1,700.

The City Registrar keeps the records of births, deaths and marriages, and issues certificates of all intentions of marriage. Annual reports have been published since 1849, except in 1860 and 1861.

By law, in the absence of the Registrar, the Assistant Registrars may perform his duties and give certificates of attestation.

By Ordinance, approved July 12, 1892, the Department of Ancient Records and the office of Record Commissioners (established July 6, 1875) were abolished, and the duties of the Record Commissioners, including the publication of documents relating to the early history of Boston, were transferred to the City Registrar.

SCHOOLHOUSE DEPARTMENT.

Office, 1007 City Hall Annex, tenth floor.

[Stat. 1901, Chap. 473; Stat. 1904, Chap. 376; C. C., Title V., Chap. 33, § 14; Stat. 1905, Chap. 392; Stat. 1906, Chap. 259; Stat. 1907, Chap. 450; Stat. 1908, Chap. 524; Stat. 1909, Chap. 446; Stat. 1911, Chap. 540; Stat. 1913, Chaps. 337, 363; Stat. 1914, Chaps. 331, 738.]

OFFICIALS.

JOSEPH P. LOMASNEY, *Chairman.*
———, *Secretary.*
J. GEORGE HERLIHY, *Chief Clerk.* Salary, $2,750.

COMMISSIONERS.

———. Term ends in 1920. Salary, $3,500.
JOSEPH P. LOMASNEY. Term ends in 1919. Salary, $4,000.
FRANK S. DELAND, *Acting Commissioner.*

This department, which was established by Chapter 473 of the Acts of 1901 (amended by Chapter 376 of the Acts of 1904), is in charge of a board of three commissioners, appointed by the Mayor. One commissioner is appointed in each year for a term of three years, beginning with June 1 in the year of appointment. The salaries of the commissioners and the ordinary expenses of the department are met by appropriations of the School Committee.

The authority and duties of the Board are those formerly conferred and imposed upon the City Council and the School Committee in relation to selecting lands for school purposes and requesting the Street Commissioners to take the same, providing temporary school accommodations, and making, altering and approving designs and plans for school purposes; erecting, completing, altering, repairing, furnishing, and preparing yards for, school buildings, and making contracts and selecting architects for doing said work.

The Board is required to take measures to secure proper ventilation, proper sanitary conditions, and protection from fire, for existing school buildings. The Board is charged with the duty of making annual reports to the Mayor, to be published as public documents.

SINKING FUNDS DEPARTMENT.

Office, 20 City Hall.

[R. L., Chap. 27, § 14; Rev. Ord. 1898, Chap. 35; C. C., Title IV., Chap. 9, § 5; Stat. 1909, Chap. 486, § 26; Stat. 1910, Chap. 437; Stat. 1911, Chap. 165; Rev. Ord. 1914, Chap. 31; Stat. 1914, Chap. 324; Spec. Stat. 1915, Chap. 184.]

OFFICIALS.

LOGAN L. MCLEAN, *Chairman.*
J. ALFRED MITCHELL, *Secretary.* Salary, $700 per annum.
THOMAS W. MURRAY, *Treasurer.* Salary, $200 per annum.

COMMISSIONERS.*

WILLIAM H. SLOCUM. Term ends in 1921.
FELIX VORENBERG, THOMAS H. RATIGAN. Terms end in 1920.
JOHN J. CASSIDY, LOGAN L. MCLEAN. Terms end in 1919.
MATTHEW CUMMINGS. Term ends in 1918.

* The Commissioners serve without compensation.

The Board of Commissioners of Sinking Funds for the payment or redemption of the City debt was established by Ordinance on December 24, 1870. This Board consists of six members, two of whom are appointed annually by the Mayor for a term of three years from May 1. The Board has published annual reports since 1871. The amended City Charter, Section 26, prohibits the further establishing of sinking funds, but an exception was afterwards made by the Legislature regarding loans for Rapid Transit purposes. It also prohibits the depositing of City or County money in any bank of which any member of the Board of Sinking Funds Commissioners is an officer, director or agent.

SOLDIERS' RELIEF DEPARTMENT.

Office, 60 City Hall, fifth floor.

[R. L., Chap. 79; Rev. Ord. 1898, Chap. 36; C. C., Title IV., Chap. 29; Stat. 1904, Chap. 381; Stat. 1909, Chap. 468; Stat. 1914, Chap. 587; Gen. Stat. 1916, Chap. 116; Gen. Stat. 1917, Chap. 179.]

John E. Gilman, *Soldiers' Relief Commissioner*. Term ends in 1922. Salary, $3,500.

The Soldiers' Relief Department was created as a department of the City of Boston by Chapter 441 of the Acts of 1897, and is under the charge of a commissioner, who is appointed by the Mayor. He exercises all powers and duties for the distribution of State and City aid to soldiers in the City of Boston, such as were formerly vested in the Mayor and Board of Aldermen, by certain acts of the Legislature of previous years. The City Council determine the amount of relief in individual cases.

STATISTICS DEPARTMENT.

Office, 73 City Hall, seventh floor.

[Rev. Ord. 1898, Chap. 37; Rev. Ord. 1914, Chap. 33.]

OFFICIALS.

John Koren, *Chairman*.
Edward M. Hartwell, *Secretary*. Salary, $3,000.

TRUSTEES.*

John Koren. Term ends in 1923.
James D. Henderson. Term ends in 1922.
William D. C. Curtis. Term ends in 1921.
Frederic W. Rugg. Term ends in 1920.
Robert J. Dysart. Term ends in 1919.

This department is in charge of a board of five members, whose duty it is to collect, compile and publish such statistics relating to the City of Boston and such statistics of other cities, for purposes of comparison, as they may deem of public importance, also to furnish statistical information to the City departments and to the public on request. Up to 1914,

* The Trustees serve without compensation.

the department published two series of Special Publications, one on Extraordinary Receipts and Expenditures, the other on Ordinary, the latter issued annually with detail tables covering the last five fiscal years, also a Bulletin of municipal statistics, issued quarterly, with tables arranged by months, containing 40 to 48 quarto pages. A selection of such statistical material as has appeared hitherto in those publications will eventually be brought together in a municipal Year Book. The MUNICIPAL REGISTER (containing 340 to 350 pages of information about Boston's civic activities, history, etc.,) is compiled and edited annually by the department and the annual document, "Organization of the City Government of Boston" for 1918 contains 44 pages of the latest Boston statistics, contributed by the department.

STREET LAYING-OUT DEPARTMENT.

Main Office, 401 City Hall Annex, fourth floor.

[R. L., Chap. 48, §§ 88–90; Stat. 1870, Chap. 337; Stat. 1895, Chap. 449, § 23; Stat. 1897, Chap. 426; Rev. Ord. 1898, Chap. 39; Stat. 1899, Chap. 450; Stat. 1906, Chaps. 258, 393; Stat. 1907, Chaps. 403, 584; Stat. 1908, Chaps, 447, 519; C. C. Chap. 51; Stat. 1909, Chaps. 209, 486, §§ 28, 31; Stat. 1911, Chaps. 169, 415, 453, 591; Stat. 1912, Chaps. 338, 339, 371, 558, 661; Stat. 1913, Chaps, 263, 432, 536, 554, 577, 680, 799; Stat. 1914, Chaps. 119, 128, 569, 641; Rev. Ord. 1914, Chap. 34; Gen. Stat. 1915, Chap. 176 and Spec. Stat., Chap. 91; Spec. Stat. 1917, Chaps. 318, 329.]

OFFICIALS.

JOHN H. DUNN, *Chairman.*
JOSEPH F. SULLIVAN, *Secretary.* Salary, $3,000.

BOARD OF STREET COMMISSIONERS.

JOHN H. DUNN. Term ends in 1921. Salary, $4,500.
SANFORD BATES. Term ends in 1920. Salary, $4,000.
JOHN J. O'CALLAGHAN. Term ends in 1919. Salary, $4,000.

ENGINEERING DIVISION.

FRANK O. WHITNEY, *Chief Engineer.* Salary, $3,500.
IRWIN C. CROMACK, *Assistant Chief Engineer.* Salary, $2,800.

ASSESSMENT DIVISION.

——— ———, *Chief of Division.* Salary, $2,500.

A member of the Board of Street Commissioners is appointed each year by the Mayor to serve for three years from the first Monday in January. The Board has power to lay out, relocate, alter or discontinue highways in the City, and to order specific repairs thereon, also to order, with the approval of the Mayor, the construction of sewers and to take for the City any lands, water courses and ways deemed necessary for such construction. It levies the betterment assessments on estates benefited by the construction of new sewers and new or improved highways

(see Chapter 536, Acts of 1913), also awards damages for takings of land, and grants to landowners permission to open private streets. In 1895 the duties of the Board of Survey were transferred to the Street Commissioners; in 1907 they were charged with the licensing of street stands for the sale of merchandise, in 1908 with the regulation of street traffic, and in 1913 with the authority to grant or withhold permits for the erection of automobile garages.

By the Amended City Charter of 1909, the jurisdiction previously exercised by the Board of Aldermen is vested in the Street Commissioners, with the written approval of the Mayor, as to the naming of streets, as to trees in the streets, as to permits or licenses for special use of same, including the construction of coal holes, vaults, bay windows and marquees, in, under, or over the streets, also for the location of conduits, poles and posts and the storage of inflammables and explosives.

As authorized by Chapter 680, Acts of 1913, the Street Commissioners issued on April 9, 1914, their "Rules and Regulations Relating to Projections on or over Public Highways." These rules were amended in 1915, as authorized by Chapter 176, General Acts of that year, the changes taking effect July 20. The penalty for disregard of said rules is a fine not exceeding five dollars for each day of negligence after five days' notice.

Fees for permits and each annual renewal thereof are fixed as follows:

Illuminated signs	$1 00
Two-foot projecting signs (not illuminated)	50
Other projecting signs (not illuminated)	25
Lettering on awnings	50
Lamps, unlettered	25
Marquees, or awnings	1 00
Lettering or signs on marquees	1 00
Hoisting devices	1 00
Clocks	1 00
Lettering in sidewalks	1 00
Other structures	1 00
Temporary signs on buildings for purposes of public interest	No fee
Awnings above the first story, not used for advertising	No fee

Traffic rules.

As provided by Chapter 447, Acts of 1908, the Street Commissioners were authorized to make such regulations as they deemed needful to prevent the increasing congestion and delay of traffic in the streets. New traffic rules were promulgated in December, 1908, and went into effect January 1, 1909. They are enforced by the Police Commissioner, and the penalty for violation is a fine not exceeding twenty dollars for each offence.

SUPPLY DEPARTMENT.

Office, 808 City Hall Annex, eighth floor.

[Ord. 1908, Chap. 6; Rev. Ord. 1914, Chap. 35.]

Thomas J. Dawson, *Superintendent.* Salary, $3,000.

Francis P. Rock, *Assistant Purchasing Agent.* Salary, $2,000.

Charles E. Thornton, *Chief Clerk.* Salary, $1,500.

It is the duty of the Superintendent of Supplies to furnish all the material, apparatus and other supplies required for the special use of the Public Works Department, and such material for other departments of the City as may be asked for by requisition signed by the head of such department, except furniture and stationery.

TREASURY DEPARTMENT.

Office, City Hall, Rooms 21 and 22, first floor.

[Rev. Ord. 1898, Chap. 40; Stat. 1908, Chap. 210; Ord. 1908, Chap. 4; C. C. Title IV., Chap. 9; Stat. 1911, Chap. 413; Stat. 1913, Chaps. 367, 672, 788; Rev. Ord. 1914, Chap. 36.]

THOMAS W. MURRAY, *City Treasurer*. Salary, $5,000. Term ends in 1922.

BENJAMIN S. TURNER, *Cashier*, and *Acting Treasurer* in the absence of the *Treasurer*. Salary, $4,000.

The City Treasurer has the care and custody of the current funds of the City, of all moneys, properties and securities placed in his charge by any statute or ordinance, or by any gift, devise, bequest, or deposit; he pays all drafts and all checks and other orders directed to him from the Auditing Department for the payment of bills and demands against the City; he pays all executions against the City when duly certified as correct by an officer of the Law Department, even if the appropriation to which the execution is chargeable is not sufficient. He pays the principal and interest of the City debt, as the same becomes due, and has charge of the issue, transfer and registration of the City debt. He receives and invests all trust funds of the City, and holds the income thereof subject to expenditure for the purposes designated in the gift. He disposes of the balance remaining at the end of each financial year as the City Council may direct.

The City Treasurer is also County Treasurer and Treasurer of the Sinking Funds Department.

The Treasurer publishes reports yearly. Since 1882 he has published monthly statements.

VESSELS AND BALLAST DEPARTMENT.

Office, 157 Liverpool street, East Boston.

[R. L., Chap. 66, §§ 8–16; Rev. Ord. 1898, Chap. 41.]

CORNELIUS J. DONOVAN, *Chief Weigher*. Appointed annually.

This department is under the charge of the Weighers of Vessels and Ballast, two in number, one of whom is designated by the Mayor as chief. They receive the fees, after payment of expenses, as compensation for their services.

WEIGHTS AND MEASURES DEPARTMENT.

Office, 106 City Hall Annex, first floor.

[R. L., Chap. 62, § 18; Stat. 1882, Chap. 42; Rev. Ord. 1898, Chap. 43; Stat. 1909, Chap. 382; Stat. 1910, Chap. 209; Stat. 1913, Chap. 503; Stat. 1914, Chaps. 346, 379, 452; Rev. Ord. 1914, Chap. 37; Gen. Stat. 1915, Chap. 253; Gen. Stat. 1916, Chap. 120.]

Charles B. Woolley, *Sealer*. Salary, $3,000.
Walter L. Finigan, *Chief Clerk*. Salary, $1,700.
Jeremiah J. Crowley, James A. Sweeney, Charles E. Walsh, Louis Hertgen, Benjamin P. Hutchinson, Julius Meyer, Charles O. Sikora, Fred A. Thissell, John J. Ryan, John A. Gargan, *Deputy Sealers*. Salary, $1,600 each.
Philip F. Leonard, *Mechanician*. Salary, $1,200.

This department is under the charge of the Sealer. The Sealer and Deputy Sealers are appointed also to seize illegal charcoal measures. (R. L., Chap. 57, § 93.)

The standards in use are supplied by the Commonwealth and are determined by the United States Coast and Geodetic Survey, Washington, D. C. The office was authorized by the statute of February 26, 1800. Annual reports have been published since 1868. By chapter 382, Acts of 1909, all principal and assistant sealers are included within the classified civil service.

WIRE DEPARTMENT.

Office, 905 City Hall Annex, ninth floor.

[Stat. 1890, Chap. 404; Stat. 1894, Chap. 454; Stat. 1895, Chap. 228; Stat. 1898, Chaps. 249 and 268; Rev. Ord. 1898, Chap. 44; Stat. 1908, Chaps. 339, 347; C. C., Title IV., Chap. 31; Stat. 1911, Chaps. 364, 371; Spec. Stat. 1915, Chaps. 262 and 268; Spec. Stat. 1916, Chap. 196.]

James E. Cole, *Commissioner of Wires and Chief Electrician*. Term ends in 1920. Salary, $5,000.
Walter J. Burke, *Chief Inspector, Interior Division*. Salary, $2,300.
Peter F. Dolan, *Chief Inspector, Exterior Division*. Salary, $2,200.
Frank H. Rice, *Chief Clerk*. Salary, $1,800.

The office of Commissioner of Wires was established in 1894, in accordance with Chapter 454 of the Acts of that year.

The department has issued annual reports, beginning February 1, 1895.

Under the statute of 1894, it was made the duty of the Commissioner of Wires to have all unexempted electric wires, cables and conductors in the City north of Dover and Berkeley streets, and between the Charles river, the Harbor and Fort Point channel placed underground, and to remove all unexempted poles and structures in the streets within the said district before January 1, 1900.

He was authorized to supervise and inspect both underground and overhead wires, cables and conductors; to regulate the direction of such wires, cables and conductors, and see that they were sufficiently insulated; to secure the removal of dead or abandoned wires, and the protection of all buildings by proper safety devices; to inspect all wires carrying electric light, heating or power current within buildings, and to see that all wires, posts, machinery and appliances are kept in good order and condition.

Chapter 249 of the Acts of 1898 provided that in each of the years 1900–1909, inclusive, the Commissioner of Wires should prescribe the limits of a district within which, for not more than two miles of streets, avenues, or highways, certain wires, cables and conductors were to be removed or placed underground during the calendar year.

By Chapter 347 of the Acts of 1908, the Commissioner was required to extend the same improvements to other streets, *i. e.*, two miles each year to 1919, inclusive. Under Section 2 of the same Act, the Commissioner was authorized to grant such terminal pole locations as were in his judgment necessary, and under Section 3 he was authorized to make such rules and regulations relating to the insulation of overhead and underground wires, cables and conductors and appliances as were reasonably necessary for the purposes of safety. The Commissioner is sole judge of what constitutes proper and safe insulation of electric conductors and appliances within buildings.

According to Chapter 339, Acts of 1908, any person, firm or corporation failing to notify the Commissioner of the installing of wiring or apparatus for electric light, heat or power purposes shall be subject to a fine of not less than ten nor more than fifty dollars for each offence.

Section 1 of Chapter 347, Acts of 1908, was repealed in 1911, as provided by Chapter 364, and the Commissioner was therein required to prescribe not more than three miles (instead of two miles, as hitherto) of streets in 1912 and each year thereafter to 1916, inclusive, within which all wires, etc., were to be removed (with the poles or other structures supporting them) and placed underground.

By Chapter 196, Acts of 1916, the powers conferred and the duties imposed upon the Commissioner of Wires by legislation in 1911 and years prior thereto were extended from 1917 to 1921, inclusive.

VARIOUS CITY, COUNTY AND STATE OFFICERS.

The following table shows the manner in which public officers, other than the regular City department heads, are appointed or elected as prescribed by statute, ordinance, or regulation, the time of appointment or election, the term of office, and the salary, if any, of each officer. Appointments by the Mayor marked with a * are subject to approval by the State Civil Service Commission; those marked with a † are confirmed by the City Council:

Officers.	How Created.	Appointed or Elected.		Term.		Salary.
		By Whom.	When.	Begins.	Length of.	
Art Commissioners * (five)	Statute	Mayor	Annually one.	May 1	Five years.	None.
Board of Appeal * (five)	"	"	"	Aug. 1.	Five years.	[2]
Boston and Cambridge Bridges Commissioners (two).	"	"	May, 1898.	.....	Indefinite	None.
County Officers / Court Officers.	Various. See pp. 112–118.					
Finance Commission (five)	"	Governor[1]	Annually one.	.....	Five years.	[3]
Licensing Board (three)	"	" [1]	Biennially one.	.....	Six years	$3,500 [4]
Loan Association, Workingmen's, one Director.	"	Mayor	Annually	3d Thu. in Apr.	One year	None.
Loan Company, Collateral, one Director.	"	"	"	3d Wed. in Dec.	"	"
Managers of the Franklin Fund (twelve).	"	Supreme Court.	As vacancies occur.	.....	.....	"
Managers of Old South Association (three).	"	City Council.	Annually	When elected.	One year	None.

[1] With the advice and consent of the Executive Council.
[2] Salary $10 per day, but not to exceed $1,000 per year.
[3] Chairman, $5,000; other members none.
[4] Chairman, $500 additional.

Officers.	How Created.	Appointed or Elected.		Term.		Salary.
		By Whom.	When.	Begins.	Length of.	
Medical Examiners (two).....	Statute..	Governor[1]..	.....	.....	Seven yr's.	$6,000
Pilot Commissioners (two).....	" ..	" [1]..	Triennially.	.....	Three yr's.	Fixed by Marine Society.
Police, Commissioner of.....	" ..	" [1]..	1916....	1st Monday in June.	Five years.	$8,000
School Committee (five).....	" ..	Elected.....	City election...	1st Monday in Feb'y.	Three yr's	None.
Undertakers.....	" ..	Health Department.	Annually	May 1...	One year..	None.
Officers Paid by Fees:†						
Beef, Weighers of.....	" ..	Mayor.....	" ...	" 1...	" ...	Fees.
Boilers, Weighers of, etc.....	" ..	"	" ...	" 1...	" ...	"
Coal, Weighers of.....	" ..	"	" ...	" 1...	" ...	"
Constables.....	" ..	"	" ...	" 1...	" ...	"
Fence Viewers[2].....	" ..	"	" ...	" 1...	" ...	"
Grain, Measurers of.....	" ..	"	" ...	" 1...	" ...	"
Hay and Straw, Inspectors of.	" ..	"	" ...	" 1...	" ...	"
Hay Scales, Superintendent of,	" ..	"	" ...	" 1...	" ...	"
Lime, Inspectors of.....	" ..	"	" ...	" 1...	" ...	"
Liquid Measures, Gauger of...	" ..	"	" ...	" 1...	" ...	"
Petroleum, etc., Inspectors of,	" ..	"	" ...	" 1...	" ...	"
Upper Leather, Measurers of,	" ..	"	" ...	" 1...	" ...	"
Wood and Bark, Measurers of,	" ..	"	" ...	" 1...	" ...	"

[1] With the advice and consent of the Executive Council.
[2] Two inspectors in the Building Department are designated as the officers.

VARIOUS CITY, COUNTY AND STATE OFFICERS, DEPARTMENTS, COMMISSIONS, COURTS, ETC.

ART DEPARTMENT.

Office, 1001 City Hall Annex.

[Stat. 1898, Chap. 410; Rev. Ord. 1898, Chap. 4; C. C. Title IV., Chap. 11.]

OFFICIALS.

THOMAS ALLEN, *Chairman.*
JOHN T. COOLIDGE, JR., *Secretary.*

COMMISSIONERS.*

THOMAS ALLEN, named by Trustees of Museum of Fine Arts. Term ends in 1923.

JOHN TEMPLEMAN COOLIDGE, JR., named by the Boston Art Club. Term ends in 1922.

ALEXANDER STEINERT, named by the Trustees of the Public Library. Term ends in 1921.

ALEXANDER WADSWORTH LONGFELLOW, named by the Boston Society of Architects. Term ends in 1920.

CHARLES D. MAGINNIS, named by the Massachusetts Institute of Technology. Term ends in 1919.

The Art Department was established by Chapter 410 of the Acts of the Legislature of 1898. It is in charge of five commissioners, who are appointed by the Mayor. Each of the following-named bodies, namely, the Trustees of the Museum of Fine Arts, the Trustees of the Boston Public Library, the Trustees of the Massachusetts Institute of Technology, the Boston Art Club, and the Boston Society of Architects, submits a list of three persons to the Mayor; and the Mayor appoints one person as Art Commissioner from each of the lists so submitted. Whenever the term of a member of the Board expires, the Mayor appoints his successor from a list selected by the body which made the original selection, as aforesaid. The Board may appoint a secretary outside of its own membership, who serves without compensation.

No work of art can become the property of the City without the approval of the Art Department, which may also be requested by the Mayor or the City Council to pass upon the design of any municipal building, bridge, approach, lamp, ornamental gate or fence, or other structure to be erected upon land belonging to the City. Moreover, all contracts or orders for the execution of any painting, monument, statue,

* The Commissioners serve without compensation.

bust, bas-relief, or other sculpture for the City shall be made by said Board, acting by a majority of its members, subject to the approval of the Mayor.

BOARD OF APPEAL.

Office, 804 City Hall Annex, eighth floor.

[Stat. 1907, Chap. 550, §§ 6, 7; C. C., Title IV., Chap. 13, § 6; Stat. 1910, Chap. 631.]

OFFICIALS.

CARL GERSTEIN, *Chairman.*
TIMOTHY WALSH, *Secretary.*

THE BOARD.

CARL GERSTEIN. Term ends in 1922.
WALTER S. GERRY. Term ends in 1921.
CHARLES S. JUDKINS. Term ends in 1920.
JOHN F. STEVENS. Term ends in 1919.
TIMOTHY WALSH. Term ends in 1918.

The Board consists of five members appointed by the Mayor in the following manner: One member from two candidates, one to be nominated by the Real Estate Exchange and Auction Board, and one by the Massachusetts Real Estate Exchange; one member from two candidates, one to be nominated by the Boston Society of Architects and one by the Boston Society of Civil Engineers; one member from two candidates, one to be nominated by the Master Builders' Association and one by the Contractors' and Builders' Association; one member from two candidates to be nominated by the Building Trades Council of the Boston Central Labor Union; and one member selected by the Mayor. The term of office is five years. Each member is paid ten dollars per day for actual service, but not more than one thousand dollars in any one year.

Any applicant for a permit from the Building Commissioner whose application has been refused may appeal therefrom within ninety days, and a person who has been ordered by the Commissioner to incur any expense may, within ten days after receiving such order, appeal to the Board of Appeal by giving notice in writing to the Commissioner. All cases of appeal are referred to this Board, which may, after a hearing, direct the Commissioner to issue his permit under such conditions, if any, as the Board may require, or to withhold the same. Any citizen of Boston may obtain the opinion of the Board as to the true construction of the language under which a decision of the Commissioner has been rendered. Permits to restore damage by fire can only be issued with the approval of the Board.

The Board may vary the provisions of the statute of 1907 in specific cases which appear to them not to have been contemplated thereby, or in cases where manifest injustice is done, but such decisions must be unanimous and not in conflict with the spirit of any provision of the statute.

Appeal may also be made to this Board from certain requirements of the Commissioner of Wires. (See Statutes 1907, Chap. 550, § 7.)

BOSTON AND CAMBRIDGE BRIDGES.

Office, 506 City Hall Annex, fifth floor.

[Stat. 1870, Chaps. 300, 302; Stat. 1898, Chap. 467, § 14; Ord. 1906, Chap. 1; C. C., Chap. 35, §§ 2, 4, and 5; Stat. 1912, Chap. 92.]

THOMAS F. SULLIVAN, *Commissioner for Boston.*
FRANCIS J. SMITH, *Commissioner for Cambridge.*
JOSEPH H. STACK, *Secretary.*

This Commission was established by statute in 1870, to have charge of the maintenance of the West Boston, Canal or Craigie's, and the Prison Point bridges. (Statutes of 1870, Chaps. 300, 302.) In 1892 the Harvard bridge was placed in their charge. (Statutes of 1882, Chap. 155.) The powers of the Commission were greatly enlarged by Statutes of 1898, Chapter 467, Section 14. This Act places all bridges and draws between the two cities in their charge, to support, manage and keep in repair, and to authorize exclusively the placing of poles, wires and other structures upon them. The expense of maintenance is borne equally by the City of Boston and the City of Cambridge. The two Commissioners are appointed by the Mayors of Boston and Cambridge respectively. The Commissioner for Boston, who serves without pay, is the Commissioner of Public Works.

BRIDGES IN CHARGE OF THE COMMISSIONERS.[1]

[2] Anderson Bridge, from Brighton to Cambridge.
[3] Brookline street, from Brighton to Cambridge.
[4] Cambridge, from Boston to Cambridge.
[3] Cambridge street-River street, from Brighton to Cambridge.
Harvard, from Boston to Cambridge.
Prison Point, from Charlestown to Cambridge.
[3] Western avenue, from Brighton to Cambridge.

BOSTON FINANCE COMMISSION.

Office, 410–416 Tremont Building.

[Stat. 1909, Chap. 486, §§ 17–21.]

OFFICIALS.

JOHN R. MURPHY, *Chairman.* Salary, $5,000.
GUY C. EMERSON, *Consulting Engineer.* Salary, $5,000.
JOHN C. L. DOWLING, *Junior Counsel and Acting Secretary.* Salary, $3,200.

---

[1] All of the bridges named in this list are over navigable waters. For other bridges, see Park and Recreation Department and Bridge and Ferry Division of Public Works Department.

[2] Placed in charge of the Commission August 24, 1915.

[3] Placed in charge of the Commission July, 1898, under Chapter 467 of the Acts of 1898.

[4] Placed in charge of the Commission December 21, 1907.

COMMISSIONERS.

J. Waldo Pond. Term expires July 17, 1923.
Courtenay Guild. Term expires Aug. 12, 1922.
John F. Moors. Term expires Aug. 3, 1921.
James M. Morrison. Term expires Aug. 11, 1920.
John R. Murphy. Term expires June 24, 1919.

The Finance Commission is constituted under the Amended Charter. (Chapter 486, Acts of 1909.) It consists of five commissioners appointed by the Governor and confirmed by the Executive Council, the term of each being five years. The chairman of the Commission is named by the Governor. The members of the Commission, other than the chairman, serve without pay.

It is the duty of the Commission to investigate, at its discretion, all matters relating to appropriations, loans, expenditures, accounts and methods of administration affecting the City of Boston or the County of Suffolk, or any of their departments, and to report upon its investigations from time to time to the Mayor, the City Council, the Governor, or the General Court.

The Commission is required to make an annual report, in January, to the General Court. It is also the duty of the Commission to report to the Mayor, the City Auditor or the City Treasurer as to the validity or proper amount of any doubtful pay-roll, bill or claim referred to it by them.

The Commission has all the powers and duties conferred by Chapter 562, Acts of 1908, upon the former Finance Commission, including the power to summon witnesses and secure papers. The term of the former Finance Commission, which expired by limitation on December 31, 1908, was extended till February 1, 1909. The permanent Commission qualified on June 24, 1909.

BOSTON TRANSIT COMMISSION.*

[Stat. 1894, Chap. 548; Stat. 1899, Chap. 375; Stat. 1902, Chap. 534; Stat. 1906, Chap. 213; Stat. 1909, Chap. 455; Stat. 1911, Chaps. 623 and 741; Stat. 1913, Chaps. 667, 775; Spec. Stat. 1915, Chaps. 87, 130, 376; Spec. Stat. 1916, Chap. 342; Spec. Stat. 1917, Chaps. 335 and 368.]

The five Commissioners (two appointed by the Governor and three by the Mayor) were originally appointed for the term of five years from the first of July, 1894. By Stat. 1899, Chap. 375, the term was extended to July 1, 1902. By Stat. 1902, Chap. 534, accepted by the voters of Boston at the Municipal Election of 1902, the term of the Commission was further extended to July 1, 1906. By Stat. 1906, Chap. 213, the term of the

* This commission's existence terminated July 1, 1918, as ordered by Chapter 368, Special Acts of 1917. The following brief review of its work is retained in the Municipal Register because of the historical importance of Rapid Transit development.

Commission was further extended to July 1, 1909; by Stat. 1909, Chap. 455, to July 1, 1911; by Stat. 1911, Chap. 623, to July 1, 1914; by Stat. 1914, Chap. 644, to July 1, 1917, and by Stat. 1917, Chap. 368 (Special), to July 1, 1918.

The Commission had charge of the construction of the Tremont street subway, opened September 1, 1897 (costing $4,416,000 including alterations), of the Charlestown bridge (costing $1,570,198), of the tunnel to East Boston, opened December 30, 1904 (costing $3,309,000), and the Washington street tunnel. This two-track tunnel, which is used for elevated railway trains exclusively, was opened for traffic on November 30, 1908. It is 1.16 miles long and cost $8,496,700, of which the land damages amounted to $2,850,000.

The Commission began constructing in September, 1909, under the provisions of Chapter 520, Acts of 1906, a tunnel under Beacon Hill from the new Cambridge bridge to the Park street station of the Tremont street subway, as a connection with the Cambridge Main street subway built by the Boston Elevated Railway. This two-track subway for train service, called Cambridge Connection (length 2,486 feet), and costing $1,465,000 was opened for traffic March 23, 1912.

By Chapter 741, Acts of 1911, the Commission was further charged with the construction of the East Boston Tunnel Extension (about 2,300 feet in length), to connect Court street and Scollay square with Bowdoin square and Cambridge street. This two-track subway for surface cars was opened for traffic on March 18, 1916, its cost being $2,450,000. The same legislation provided for the Boylston street subway (about 1.9 miles in length, substituted for the Riverbank subway), and the Dorchester tunnel for train service (length about 2.27 miles), to connect with the Cambridge route at Park street station and extend under Winter and Summer streets to South Station, thence to Andrew square, Dorchester. The Boylston street subway (for surface cars only), extending from Tremont street subway near Park square to Commonwealth avenue near Kenmore street, was opened for traffic October 3, 1914, and the total expenditure therefor, to February 1, 1917, was $4,995,000. That part of the Dorchester tunnel between Park street station and South Station was opened to public use on December 4, 1916; as far as Broadway, South Boston, on December 15, 1917, and to Andrew Square terminal on June 29, 1918. The loans issued for Dorchester tunnel construction up to February 1, 1918, amounted to $10,150,000. Total approximate cost of subways and tunnels, $35,300,000, all payable ultimately from revenue.

COUNTY OF SUFFOLK.

County Commissioners for the County of Suffolk.— The City Council of Boston.

County Auditor.— J. Alfred Mitchell. Salary, $800.

County Treasurer.— Thomas W. Murray. Salary, $800.

DISTRICT ATTORNEY.

Room 218, Court House.

[R. L., Chap. 7, §§ 12, 13; Stat. 1910, Chaps. 373, 439; Stat. 1912, Chap. 576; Stat. 1913, Chap. 602.]

District Attorney.— Joseph C. Pelletier. Salary, $8,000. Elected by the people, November 7, 1916, for term of three years ending 1920.

Assistant.— Abraham C. Webber. Salary, $4,200.

Assistant.—Daniel J. Gallagher. Salary $4,200.

Assistant.—Henry P. Fielding. Salary, $4,200.

Deputy Assistant.—Daniel M. Lyons. Salary, $2,800.

Deputy Assistant.—Frederick M. J. Sheenan. Salary, $2,800.

LAND COURT.

Room 408, Court House.

[R. L., Chap. 128; Stat. 1904, Chap. 448; Stat. 1913, Chap. 738.]

Judge.— Charles Thornton Davis. Salary, $8,000. Appointed by the Governor.

Associate Judge.— Joseph J. Corbett. Salary, $8,000. Appointed by the Governor.

Recorder.— Clarence C. Smith. Salary, $6,500. Appointed by the Governor for a term of five years, expiring in 1918.

INDEX COMMISSIONERS.

[R. L., Chap. 22, § 31; Stat. 1902, Chap. 422.]

Commissioners.—Alfred Hemenway, term ends in 1921. Babson S. Ladd, term ends in 1920. Henry W. Bragg, term ends in 1919.

Clerk.— Charles A. Drew.

Appointed in March, one each year, by a majority of the Justices of the Superior Court for the County of Suffolk for a term of three years, beginning April 1, and serve without pay.

REGISTER OF DEEDS.

[R. L., Chap. 22; Stat. 1895, Chap. 493; Stat. 1904, Chap. 452; Stat. 1910, Chap. 373; Stat. 1913, Chap. 737.]

Register of Deeds.— W. T. A. Fitzgerald. Salary, $5,000. Elected by the people in 1916 for five years, ending January, 1922. The Register is *ex officio* Assistant Recorder of the Land Court.

First Assistant Register.— Stephen A. Jennings. Salary, $3,000. Appointed by the Register.

Second Assistant Register.— John W. Johnson. Salary, $2,500. Appointed by the Register.

SHERIFF AND DEPUTY SHERIFFS.

[R. L., Chap. 23; Stat. 1910, Chap. 373.]

Sheriff.— John A. Keliher. Elected by the people, November 6, 1917. Term ends in 1921. Salary, $3,000; as Jailer he receives $1,000 additional.

NOTE.— The District Attorney appoints, and may remove at discretion, three assistants and two deputy assistants. All are paid by the State.

Deputy Sheriffs for Service of Writs.— Jeremiah G. Fennessey, Joseph P. Silsby, Daniel A. Whelton, Cornelius A. Reardon, Henry G. Gallagher, Richard F. Sweeney, Edmund P. Kelly. Salary, $2,300.

Deputy Sheriffs for Court Duty.— William J. Leonard, *Chief Deputy Sheriff*. Salary, $2,300.

William Burns,* William W. Campbell, Daniel A. Cronin, Caleb D. Dunham, James A. Hussey, William A. McDevitt, Thomas A. Murray, Francis H. Wall, Richard J. Murray, Robert Herter, Peter McCann, Oscar L. Strout, William J. Nawn, Willard W. Hibbard, Andrew J. Crotty, Frank C. Pierce, Jeremiah J. McCarthy. Salary, $1,900 each.

All debts and expenses of the County of Suffolk are borne by the City of Boston, unless otherwise specified.

Court Officers and Assistants.

Offices in Court House, Pemberton square, except as otherwise specified.

SUPREME JUDICIAL COURT.

Clerk for the Commonwealth.— Clarence H. Cooper. Salary, $3,500, paid by the Commonwealth. Appointed by the Court.

Clerk for the County of Suffolk.— John F. Cronin. Salary, $5,000 from the County and $1,500 from the Commonwealth. Elected by the people in 1916, term ending in January, 1922.

Assistant Clerk.— John H. Flynn. Salary, $3,575 from County and $500 from the Commonwealth.

Reporter of Decisions.— Henry W. Swift. Salary, $4,000.

Messenger of Court.— Robert Herter.†

SUPERIOR COURT FOR CIVIL BUSINESS.

Clerk.— Francis A. Campbell. Salary, $6,500. Elected by the people in 1916 for five years, from January, 1917.

Assistant Clerks.— Edmund S. Phinney,‡ George E. Kimball,‡ Allen H. Bearse, Stephen Thacher, Guy H. Holliday, Flourence J. Mahoney, Charles J. Hart, Francis P. Ewing, H. R. W. Browne, James F. McDermott, Frank H. Hallett.

Assistant Clerk in Equity.— Henry E. Bellew. Salary, $4,500 from County and $500 from the Commonwealth.

Stenographers.— Frank H. Burt, Fred W. Card, Florence Burbank, Alice E. Brett, William N. Todd, Lucius W. Richardson, Wells H. Johnson, John P. Foley, M. Louise Jackson, Madella H. Small. Appointed by the Court, with a salary of $2,500 each.

Messenger of Court.— Charles F. Dolan. Salary, $2,000.

---

* Salary, $2,000. † Salary, $2,000 ($400 from State).
‡ Salary, $3,575 each; the others receive $3,250 each.

SUPERIOR COURT FOR CRIMINAL BUSINESS.

[R. L., Chap. 11, § 318; Chap. 165, § 34.]

Clerk.— John P. Manning. Salary, $6,500. Elected by the people in 1916 for five years, from January, 1917.

Assistant Clerks.— John R. Campbell. Salary, $3,000. Julian Seriack. Salary, $3,000.

Stenographers.— John H. Farley, Charles H. Robbins. Salary, $2,500 each.

COURT OF PROBATE AND INSOLVENCY.

[R. L., Chap. 11, § 319; Chap. 164, § 2; Stat. 1904, Chap. 455; Stat. 1910, Chap. 374; Stat. 1912, Chap. 585; Stat. 1913, Chap. 791.]

Judge.— Robert Grant. Salary, $7,000.

Judge.— William M. Prest. Salary, $7,000.

Register.— Arthur W. Dolan. Salary, $5,500.

First Assistant Register.— John R. Nichols. Salary, $3,500.

Second Assistant Register.— Clara L. Power. Salary, $3,500.

The Judges of Probate are appointed by the Governor. They are paid by the Commonwealth. The Register was elected by the people in 1913 for five years, from January, 1914.

MUNICIPAL COURT OF BOSTON.

[R. L., Chap. 160; Stat. 1907, Chap. 179; Stat. 1908, Chap. 191; Stat. 1909, Chaps. 386, 434; Stat. 1911, Chaps. 231, 469, § 5; Stat. 1912, Chaps. 648, 649, 660, 672; Stat. 1913, Chaps. 289, 430, 612, 716, 748; Stat. 1914, Chaps. 35, 409; Gen. Stat. 1915, Chap. 166; Gen. Stat. 1916, Chaps. 69, 71, 109, 195, 261, 263; Gen. Stat. 1917, Chaps. 262, 330.]

[The Judicial District comprises the territory bounded as follows, viz.: Beginning at the intersection of Massachusetts avenue with the Charles river; thence by said Massachusetts avenue, the Providence Division of the New York, New Haven & Hartford Railroad, Camden, Washington, East Lenox, Fellows, Northampton and Albany streets, Massachusetts avenue, the Roxbury canal, East Brookline street extended, the New York, New Haven & Hartford Railroad, the water line of South Boston, Bristol street extended and the water line of the City Proper, to the point of beginning. Jurisdiction within districts (Acts of 1876, Chap. 240), and throughout the City (Acts of 1877, Chap. 187).]

Chief Justice.— Wilfred Bolster. Salary, $6,500.

Associate Justices.— John H. Burke, George L. Wentworth, James P. Parmenter, William Sullivan, Michael J. Murray, John Duff, Michael J. Creed, Thomas H. Dowd. Salary, $6,000 each.

All judges appointed by the Governor, subject to confirmation by the Executive Council.

[Stat. 1887, Chap. 163; Stat. 1899, Chap. 313; Stat. 1913, Chap. 289.]

Special Justices.— John A. Bennett, Abraham K. Cohen, John G. Brackett, Joseph A. Sheehan. Compensation $25 each per day for actual service.

Messenger of Court.— Thomas J. Gorman. Salary, $1,900.

Terms of the Court.

For Civil Business.— Every Saturday at 9 A. M., for trial of civil causes not exceeding $2,000.

Clerk.— William F. Donovan. Salary, $4,000. Appointed by the Governor.

Assistant Clerks.— Warren C. Travis. Salary, $2,700. Clesson S. Curtice,[1] Volney D. Caldwell,[2] Michael F. Hart,[2] Arthur W. Ashenden,[3] James F. Tobin,[3] Louis B. Torrey.[3]

For Criminal Business.— Every day in the week (Sundays and legal holidays excepted) at 9 A.M., for the trial of criminal causes.

Clerk.— Edward J. Lord. Salary, $4,000. Appointed by the Governor.

Assistant Clerks.— Sidney P. Brown, Salary, $2,700. Harvey B. Hudson,[1] Henry R. Blackmer,[1] Richard J. Lord,[2] Charles T. Willock,[3] James G. Milward,[3] Francis S. W. Hanley.[4] Appointed by the Clerk of the Court with the approval of the Justices.

MUNICIPAL COURT, BRIGHTON DISTRICT.

Cambridge street, corner of Henshaw street.

[Jurisdiction, Wards 25 and 26.]

Justice.— Thomas H. Connelly. Salary, $2,000.

Special Justices.— Robert W. Frost and Harry C. Fabyan. Compensation, $6.58 each.*

Clerk.— Daniel F. Cunningham. Salary, $1,500. Appointed by the Governor. The Court sits for the transaction of *criminal* business every week day, except holidays, beginning at 9 A. M.

For the return and entry of *civil* actions, every Saturday at 9 A. M.

For trial of *civil* actions, every Wednesday at 9 A.M.

MUNICIPAL COURT, CHARLESTOWN DISTRICT.

New Municipal Building, City Square.

[Jurisdiction, Wards 3 and 4.]

Justice.— Charles S. Sullivan. Salary, $3,200.

Special Justices.— Willis W. Stover and Joseph E. Donovan. Compensation, $10.53 each.*

Clerk.— Mark E. Smith. Salary, $2,400. Appointed by the Governor.

Assistant Clerk.— James J. Mullen, Jr. Salary, $1,400.

Second Assistant Clerk.— Thomas F. Fitzpatrick. Salary, $1,200.

The Court sits for the transaction of *criminal* business every week day, except holidays, at 9 A.M.

For the return and entry of *civil* actions, except ejectment cases, every Saturday from 9 A.M. until 12 M.; ejectment cases, 9 A.M. until 10 A.M. on Saturdays.

For the trial of *civil* actions, except ejectment and poor debtor cases, every Thursday at 9 A.M.; ejectment cases, Mondays at 9 A.M.; poor debtor cases, Wednesdays at 9 A.M.

---

[1] Salary, $2,200; [2] Salary, $2,000; [3] Salary, $1,700; [4] Salary, $1,600.

* Per diem for actual service.

Note.—Mark E. Smith of the Charlestown Court has leave of absence for military service, Thomas F. Fitzpatrick being temporary substitute; James J. Mullen, Jr., also in military service, Charles J. McNulty being temporary substitute; Helen G. Hurley, acting second assistant clerk.

MUNICIPAL COURT, DORCHESTER DISTRICT.

Adams street, corner of Arcadia street.

[Jurisdiction comprises the territory bounded as follows, viz.: Beginning at the intersection of the private way known as Carleton street with the harbor line; thence by said Carleton street, Mt. Vernon and Boston streets, Columbia road and Quincy street, Blue Hill avenue, Harvard street, Oakland street, Randolph road, Burmah street, the boundary lines between Boston and Milton and Quincy, and the harbor line to the point of beginning.]

Justice.— Joseph R. Churchill. Salary, $3,500.

Special Justices.— Michael H. Sullivan and William F. Merritt. Compensation, $11.51 each.*

Clerk.— Frank J. Tuttle. Salary, $2,625. Appointed by the Governor.

Assistant Clerk.— Frederick E. Simmons. Salary, $1,750.

The Court sits for the transaction of *criminal* business every week day at 9 A.M.

For *civil* business, Saturdays at 9.30 A.M., except from July 1 to September 15.

EAST BOSTON DISTRICT COURT.

Court House, corner of Meridian and Paris streets, East Boston.

[Jurisdiction, Wards 1 and 2, Boston, and Town of Winthrop.]

Justice.— Joseph H. Barnes. Salary, $3,000.

Special Justices.— Charles J. Brown and Joseph J. Murley. Compensation, $9.87 each.*

Clerk.— William C. Maguire. Salary, $2,250. Appointed by the Governor.

Assistant Clerk.— Henry P. Moltedo. Salary, $1,500.

Second Assistant Clerk.— Grace M. Dalton. Salary, $1,000.

The Court sits for the transaction of *criminal* business every week day, except legal holidays, commencing at 9 A.M.

For the return and entry of *civil* actions, every Saturday at 9 A.M. (See Stat. 1886, Chap. 15.)

MUNICIPAL COURT, ROXBURY DISTRICT.

Court House, Roxbury street.

[Jurisdiction comprises the territory bounded as follows, viz.: Beginning at the intersection of Massachusetts avenue with the Charles river; thence by said Massachusetts avenue, the Providence Division of the New York, New Haven & Hartford Railroad, Camden, Washington, East Lenox, Fellows, Northampton and Albany streets, Massachusetts avenue, the Roxbury canal, East Brookline street extended, the Midland Division of the New York, New Haven & Hartford Railroad, Willow court extended, Willow court, Boston street, Columbia road, Quincy street, Blue Hill avenue, Seaver street, Columbus avenue, Washington, Dimock, Amory, Centre and Perkins streets, that portion of Leverett park which was formerly Chestnut street, the boundary line between Boston and Brookline, Ashby street and the Charles river, to the point of beginning.]

Justice.— Albert F. Hayden. Salary, $4,500.

Special Justices.— Joseph N. Palmer and Timothy J. Ahern. Compensation, $14.80 each.*

---

* Per diem for actual service.

Clerk.— Maurice J. O'Connell. Salary, $3,375. Appointed by the Governor.

First Assistant Clerk.— Fred E. Cruff. Salary, $2,250.

Second Assistant Clerk.— Henry F. Ryder. Salary, $1,500.

The Court sits for the transaction of *criminal* business every week day, except legal holidays, commencing at 9 A.M.

For the return and entry of *civil* actions, every Saturday at 10 A.M.

For the trial of *civil* actions, every Tuesday at 9.30 A.M.

MUNICIPAL COURT, SOUTH BOSTON DISTRICT.

New Municipal Building, East Broadway.

[Jurisdiction comprises the territory bounded as follows, viz.: Beginning where the private way known as Carleton street intersects the water line in Boston harbor; thence by said Carleton street, Mt. Vernon street, Willow court, Willow court extended, the Midland Division of the New York, New Haven & Hartford Railroad, the shore line of the South Bay, Fort Point channel and Boston harbor, to the point of beginning.]

Justice.— Edward L. Logan. Salary, $3,200.

Special Justices.— Josiah S. Dean, William J. Day. Compensation, $10.53 each.*

Clerk.— Adrian B. Smith. Salary, $2,400. Appointed by the Governor.

Assistant Clerk.— Harry W. Park. Salary, $1,500.

The Court sits for the transaction of *criminal* business every week day, except legal holidays, commencing at 9 A.M.

For the return and entry of *civil* actions, every Saturday, from 9 A.M. until 12 M.

For the trial of *civil* actions, every Tuesday at 10 A.M.

MUNICIPAL COURT, WEST ROXBURY DISTRICT.

Seaverns avenue, Jamaica Plain.

[Jurisdiction comprises the territory bounded as follows, viz.: Beginning at the boundary line between Boston and Brookline at Leverett park, formerly known as Chestnut street; thence by said Leverett park, Perkins, Centre, Amory, Dimock and Washington streets, Columbus avenue, Seaver street, Blue Hill avenue, Harvard street, Oakland street, Randolph road, Burmah street and the boundary lines between Boston and Dedham, Needham, Newton and Brookline, to the point of beginning.]

Justice.— John Perrins, Jr. Salary, $3,000.

Special Justice.— J. Albert Brackett. Compensation, $9.87.*

Clerk.— Edward W. Brewer. Salary, $2,250. Appointed by the Governor.

The Court sits for the transaction of *criminal* business every week day, except legal holidays, commencing at 9 A.M.

For the return and entry of *civil* business, except ejectment, every Saturday, 9 A.M. until 12 M.; ejectment before 10 A.M. Saturdays.

For the trial of *civil* actions, every Wednesday at 10 A.M.

---

* Per diem for actual service.

BOSTON JUVENILE COURT.

Room 127, Court House.

[Chap. 334, Acts of 1903; Chap. 489, Acts of 1906.]

Justice.— Frederick P. Cabot. Salary, $3,000.

Special Justices.— Frank Leveroni, Philip Rubenstein. Compensation, $9.87 each.*

Clerk.— Charles W. M. Williams. Salary, $2,250.

Chapter 489 of the Acts of 1906, establishing a court to be known as the Boston Juvenile Court for the "Care, Custody and Discipline of Juvenile Offenders," provides for the transfer to said court of the jurisdictions, authority and powers hitherto vested in the Municipal Court of Boston, under Chapter 334 of the Acts of 1903. The act took effect September 1, 1906.

The Justice, Special Justices and Clerk of this Court are appointed by the Governor. The Justice of the court is empowered to appoint two probation officers, and so many assistant probation officers as he may deem necessary.

PROBATION OFFICERS.

[Stat. 1891, Chap. 356; Stat. 1892, Chaps. 242, 276; Stat. 1897, Chap. 266; Stat. 1910, Chap. 332; Stat. 1913, Chap. 612; Stat. 1914, Chap. 491; Gen Stat. 1917, Chap. 135.]

These officers are appointed by the judges of the respective criminal courts to ascertain all facts relating to the offenders brought before the courts. In the performance of their official duties they have all the powers of police officers.

BOSTON MUNICIPAL COURT.

Chief Probation Officer.— Albert J. Sargent. Salary, $4,000.

Medical Director.— Victor V. Anderson, M. D. Salary, $3,000.

Assistant Medical Director.— Christina M. Leonard, M. D. Salary, $1,500.

Assistant Probation Officers.— Francis A. Dudley,[1] Albert J. Fowles, Joseph A. McManus, Francis A. McCarthy, James F. Wilkinson, Frank E. Hawkes, James H. Knight, Eugene J. Callanan, Edward F. Coughlin, Arthur A. Wordell, Charles H. Stearns, Robert E. McGuire, William J. Joyce, William A. Maloney, Edward J. Bromberg. Salary, $2,200 each unless otherwise indicated. Also the following women: Mary L. Brinn,[2] Elizabeth A. Lee,[3] Margaret H. Markham,[3] Alfretta P. McClure,[3] Theresa C. Dowling,[3] Ethel Wood,[3] Annie M. Kennedy,[3] Mary A. Thumith,[3] Eleanor F. Holland,[3] Bessie G. Kaufman.[3]

JUVENILE COURT.— John B. O'Hare,[2] May A. Burke,[5] Jane E. Stone.[5]

BRANCH MUNICIPAL COURTS AND EAST BOSTON DISTRICT COURT.

Brighton.— Edward J. Drummond.[4] *Charlestown.*— James D. Coady,[1] John P. Foley,[3] William E. Carney,[3] (for children). *Dorchester.*— Reginald

* Per diem for actual service.

[1] Salary, $2,400; [2] Salary, $2,000; [3] Salary, $1,800; [4] Salary, $1,600; [5] Salary, $1,200.

H. Mair.[6] *East Boston.*— Dennis J. Kelleher,[5] Frederick L. O'Brien.[8] *Roxbury.*— Joseph H. Keen,[2] Ulysses G. Varney,[3] Edward A. Fallon[3] (for children), Matthew M. Leary,[5] Mrs. Celia S. Lappen,[6] Mrs. Alice B. Dillaby.[9] *South Boston.*— Clayton H. Parmelee,[5] Ellen McGurty,[8] James F. Gleason.[9] *West Roxbury.*— Frank B. Skelton.[7]

SUPERIOR COURT.

Chief Probation Officer.— Allison G. Catheron. Salary, $3,500.

Charles M. Warren,[1] James F. Wise,[3] John J. Barter,[3] D. Joseph Linehan,[3] Arthur R. Towle,[3] Alice M. Power,[4] Kate M. Reilly,[6] Frances McCormick,[6] Mary A. Robinson.[9]

PENAL INSTITUTIONS DEPARTMENT.

Office, 811 City Hall Annex, eighth floor.

[Stat. 1857, Chap. 35; Stat. 1889, Chap. 245; Stat. 1895, Chap. 449; §§ 14–16; Stat. 1897, Chap. 395, § 5; Rev. Ord. 1898, Chap. 30, C. C., Title IV., Chap. 26; Stat. 1910, Chap. 307; Stat. 1911, Chap. 673; Rev. Ord. 1914, Chap. 25; Spec. Stat. 1915, Chap. 116.]

SANFORD BATES, *Acting Commissioner.*

HENRY A. HIGGINS, *Assistant Commissioner and Acting Master, House of Correction.* Salary, $2,500.

From 1857 to 1885 the public institutions were in charge of a Board of Directors, twelve in number; from 1885 to 1889, in charge of a board consisting of nine members; from 1889 to 1895, in charge of the Board of Commissioners of Public Institutions, three in number. By Chapter 449 of the Acts of 1895, the institutions were placed under the charge of one commissioner, known as the Institutions Commissioner. By Chapters 395 and 451 of the Acts of 1897, the control of the institutions was divided; the Penal Institutions Commissioner to have the care of the Penal Institutions Department and separate Boards of Trustees being appointed for the Children's Institutions, the Pauper Institutions and the Insane Hospital. In 1908 the name of the Pauper Institutions Department was changed to the Infirmary Department, and the State took over the Insane Hospital.

The Penal Institutions Department is under the control of a single commissioner, who has charge of the House of Correction at Deer Island. He purchases all supplies required for that institution, and has charge of the steamer "Monitor," which is used to transport passengers and freight to Deer, Long and Rainsford Islands. The total number of prisoners confined in the House of Correction in 1917 was 5,390, or 4,900 males and 490 females. The said total was 2,128 less than in 1916.

---

[1] Salary, $2,500; [2] Salary, $2,400; [3] Salary, $2,200; [4] Salary, $2,100; [5] Salary, $2,000; [6] Salary, $1,800; [7] Salary, $1,700; [8] Salary, $1,500; [9] Salary, $1,200.

JUSTICES OF THE PEACE.

DESIGNATED TO SOLEMNIZE MARRIAGES.

[R. L., Chap. 151, § 31; Stat. 1899, Chap. 387.]

By the above-stated Statute of 1899, the Governor has power to designate persons as Justices of the Peace who may solemnize marriages in Massachusetts. The following-named persons have been designated to act as such in the City of Boston and, according to the records of the Secretary of the Commonwealth, their commissions expire on the dates stated:

Name and Residence (or Office).	Commission Expires.
Anderson, J. Alfred, 209 Washington street	Dec. 20, 1923.
Andrews, John E., 2343 Washington street	Jan. 16, 1925.
Arzillo, Carlo F., 151 Richmond street	Feb. 12, 1920.
Ballou, Henry A., 14 Park square	Dec. 20, 1918.
Barker, Leroy S., 38 Norfolk street, Dorchester	Jan. 30, 1925.
Barrett, Alonzo H., 107 Warren avenue	Nov. 11, 1921.
Bates, Benjamin G., 24 Worthington street, Roxbury	July 30, 1920.
Bearak, Joseph, 43 Tremont street, Room 210	March 22, 1923.
Belt, Herbert F., 15 Court square, Room 45	March 25, 1922.
Berg, Isaac, 1176 Columbus avenue, Roxbury	Jan. 29, 1920.
Binns, Walter H., 963 Tremont street	Feb. 28, 1919.
Bloch, Nathan, 74 Kingsdale street, Dorchester	Aug. 15, 1918.
Borofsky, Samuel H., 201 Barristers' Hall	Sept. 25, 1919.
Broadbent, Joel, 35 Waltham street	Dec. 20, 1918.
Brody, Marcus L., 382 Geneva avenue, Dorchester	Dec. 23, 1921.
Burns, James A., 1088 Saratoga street, East Boston	Jan. 17, 1919.
Cahalan, Joseph A., 2 Harvard avenue, Dorchester	May 17, 1923.
Campbell, John A., 55 Monmouth street, East Boston	Aug. 6, 1921.
Canavan, William J., 46 Cooper street	March 18, 1922.
Cangiano, Michael, 215 North street	Jan. 31, 1919.
Card, Horatio S., 491 Massachusetts avenue	Sept. 16, 1921.
Carleton, Willard F., 9 Allston street	May 22, 1919.
Carter, James T., 73 Tremont street	March 14, 1924.
Caverly, Harold, 18 Tremont street	Dec. 8, 1922.
Clifford, Andrew B., 60 Bartlett street, Roxbury	May 3, 1923.
Cole, Joseph W., 11 Claremont park	Sept. 5, 1922.

Name and Residence (or Office).	Commission Expires.
Connolly, Thomas G., 40 Court street	Nov. 24, 1922.
Corey, Albert, 44 Cortes street	Aug. 28, 1919.
Corner, William, 14 Elm Hill park, Roxbury	Oct. 14, 1921.
Davis, Frazier L., 76 W. Rutland square	July 6, 1922.
Douglas, George A., 6 Beacon street	June 5, 1919.
Dubinsky, Harry H., 15 Decatur street	March 5, 1920
Elliot, Oliver C., 17 Davis street	May 16, 1924.
Emerson, Freeman O., 407 Huntington avenue	Oct. 1, 1920.
Farmer, Harry W., 52 Waltham street	March 22, 1923.
Fernandez, William L., 364 Park street, Dorchester	Nov. 11, 1921.
Ferreira, Joseph E., 1 Pelham street	June 4, 1920.
Fletcher, H. T., 2 Bulfinch street	Sept. 24, 1920.
Forte, Achille, 220 Hanover street	June 19, 1919.
Franceschini, Augusto, 76 Devonshire street	June 5, 1919.
Fraser, James, 39 Court street	Oct. 17, 1924.
Frederickson, Peter A., 1 Sterling street, Roxbury	Nov. 21, 1924.
Friedstein, Jacob, 81 Fowler street, Dorchester	Dec. 31, 1920.
Frisbee, Ivory F., 672 Tremont street	Oct. 3, 1919.
Fuller, Joseph R., 64 Mascot street, Dorchester	Dec. 17, 1920.
Gallo, Antonio, 17 Hosmer street, Mattapan	March 10, 1922.
George, Frank L., 1179 River street, Hyde Park	Feb. 27, 1925.
Gifford, Adam, Salvation Army, 8 East Brookline street	July 6, 1922.
Gilmartin, Edward P., 71 Clarkson street, Dorchester	Aug. 16, 1923.
Green, George W., 28 School street	Aug. 2, 1918.
Grimes, Robert A., 627 East Third street, South Boston	July 29, 1921.
Guppy, Herbert H., 11 Westminster street, Roxbury	Jan. 11, 1924.
Hale, Charles F., 107 Pemberton Building	April 30, 1920.
Hayes, Otis H., 60 State street	Jan. 24, 1919.
Herter, Robert, 15 Catawba street, Roxbury	Jan. 21, 1921.
Hill, Johnson W., 313 Columbus avenue	Jan. 3, 1919.
Hirsh, William, 294 Washington street	Nov. 8, 1918.
Hoffman, Frank N., 1841 Columbus avenue, Roxbury	Feb. 13, 1925.
Hourin, Christopher D. A., 1577 Columbus avenue, Roxbury	July 30, 1919.
Kaufman, Charles, 126 State street	March 22, 1923.
Keegan, Stephen F., 18 Tremont street	June 10, 1921.

Name and Residence (or Office).	Commission Expires.
King, Thomas H., 81 Roxbury street	Nov. 11, 1921.
Langone, Michael A., 100 Endicott street	June 3, 1921.
Latrobe, James F., 593 Tremont street	Sept. 20, 1923.
Levine, Bernard I., 8 Beacon street, Room 33	Feb. 14, 1924.
Litcofsky, Jacob, 16 Oswego street	Sept. 9, 1923.
Longarini, Antonio, 43½ Charter street	Nov. 10, 1922.
Maffei, Salvatore, 24 Chelsea street, East Boston	June 13, 1924.
Manks, Herbert M., 95 King street, Dorchester	Feb. 23, 1923.
Manoogian, Karekin E., 22 Dore street	Nov. 22, 1923.
MacLellan, George P., 288 Roxbury street	March 29, 1923.
McCance, Alexander, 1328 Washington street	Feb. 21, 1924.
McLeish, Robert M., 394 K street	March 19, 1920.
Moore, Charles H., 8 Myrtle street	April 30, 1920.
Mullen, Bernard M., 158 Bennington street, East Boston	April 24, 1919.
Newman, Max H., 24 Davis street	March 7, 1924.
Nicholson, Alexander, 7 Church place, Roxbury	July 6, 1922.
Noyes, John H. L., 1119 Saratoga street, East Boston	Nov. 3, 1922.
Palladino, Hector, 1102 Bennington street, East Boston	Nov. 3, 1922.
Parker, Leonard W., 255B Shawmut avenue	Nov. 9, 1923.
Patrick, Thomas W., 699 Washington street	Nov. 11, 1921.
Pelletier, John B., 146 Charles street	March 3, 1922.
Pennini, Lewis, 27 Broadway	Oct. 2, 1919.
Peters, Matthew J., 623 East Fifth street, South Boston	Aug. 23, 1924.
Pope, James W., 64 Pemberton square	May 29, 1924.
Powell, Benjamin F., 30 Pemberton square	Feb. 13, 1925.
Propper, Albert H., 40 Court street	April 1, 1921.
Ragozzino, Arthur, 294 Hanover street	Jan. 21, 1921.
Reimer, Arthur E., 20 Granada avenue, Roslindale	March 5, 1920.
Robinson, Nathaniel G., 21 Mt. Pleasant avenue, Roxbury	Feb. 6, 1925.
Robinson, Robert, 43 Tremont street	Sept. 12, 1924.
Romano, Saverio R., 220 Hanover street	Jan. 20, 1922.
Rose, John W., 32 Woodville street, Roxbury	Jan. 3, 1924.
Rosenband, Adolph, 15 Lyman street	Oct. 14, 1921.
Rowley, Clarence W., 294 Washington street	Sept. 3, 1920.
Russo, Jerome J., 20 Pemberton square, Room 208	Sept. 12, 1924.

Name and Residence (or Office).	Commission Expires.
Sahlitz, Rudolf, 2 Romar terrace, Roxbury	May 5, 1922.
Saklad, Joshua B., 28 Fayston street, Roxbury	Jan. 20, 1922.
Sarno, Almerindo, 43 Tremont street, Room 1106	Nov. 12, 1920.
Schaub, Harry M., 11 Chambers street	Dec. 6. 1918.
Schriftgiesser, Emil S., 49 Mozart street, Jamaica Plain	July 30, 1919.
Shenberg, Hyman, 27 Greenock street, Dorchester	April 17, 1925.
Sheppard, Joseph, Salvation Army, 8 East Brookline street	Jan. 28, 1921.
Sherman, John W., 60 Pemberton square	June 7, 1923.
Silton, Morris I., 55 Devon street, Roxbury	Nov. 19, 1920.
Silvano, Filippo, 218 Havre street, East Boston	Oct. 13, 1922.
Spitz, Henry B., 48 Summer street	Dec. 23, 1921.
Susan, Abraham, 142 Trenton street, East Boston	Oct. 16, 1919.
Tay, Herman S., 16 Fowler street, Dorchester	April 5, 1922.
Thompson, Howard K., 589 Beacon street	Oct. 19, 1923.
Van Dam, Henry, 79 Devon street, Roxbury	Nov. 15, 1918.
Vasil, Roman J., 11 Granada avenue, Roslindale	Oct. 20, 1922.
Whidden, Edward E., 54 Bailey street, Dorchester	Nov. 12, 1920.
Wright, Curtis J., 125 Dartmouth street	March 6, 1925.
Yennaco, Frank, 32 Liverpool street, East Boston	Sept. 27, 1918.
Zottoli, Frank M., 240 Hanover street	Sept. 17, 1920.

LICENSING BOARD.

Office, 1 Beacon Street, Eighth Floor.

[Stat. 1906, Chaps. 291, 395; Stat. 1907, Chap. 214; Stat. 909, Chaps. 387, 423; C. C. Chap. 55; Stat. 1910, Chaps. 383 and 476; Stat. 1911, Chap. 83; Stat. 1913, Chaps. 451, 715; Spec. Stat. 1915, Chap. 313; Spec. Stat. 1917, Chap. 145.]

OFFICIALS.

Fletcher Ranney, *Chairman.*
Louis Epple, *Secretary.* Salary, $3,000.

THE BOARD.

David T. Montague. Term ends in 1922. Salary, $3,500.
Fletcher Ranney. Term ends in 1920. Salary, $4,000.
Josiah S. Dean. Term ends in 1918. Salary, $3,500.

The Licensing Board for the City of Boston was established by Chapter 291 of the Acts of 1906. It consists of three members, appointed by

the Governor, with the advice and consent of the Council. The members must be citizens of Boston who have resided in the City for at least two years preceding the date of their appointment. The two principal political parties must be represented and the term of the members is fixed at six years; after the first appointments, one member retiring every two years. The Board was created to exercise all the powers and perform all the duties conferred or imposed upon the Board of Police of the City of Boston by Sections 10 to 90 (both inclusive) of Chapter 100 of the Revised Laws and Amendments thereof, relative to intoxicating liquors; and by Chapter 102 of the Revised Laws and Amendments thereof, relative to innholders and common victuallers. Chapter 423, Acts of 1909, relates to licensing the sale of ice cream, fruit, soda water and confectionery on Sunday.

The Board also exercises all the powers and performs all the duties previously conferred or imposed by law on the Board of Police relative to the licensing of picnic groves, skating rinks, intelligence offices, billiard tables and bowling alleys.

FRANKLIN FOUNDATION.

[Stat. 1905, Chap. 488; Stat. 1908, Chap. 569; C. C., Chap. 48, § 5.]

MEMBERS OF THE CORPORATION AND MANAGERS OF THE FRANKLIN FUND.

NATHAN MATTHEWS, *President.*
CHARLES T. GALLAGHER, *Vice President.*
HORACE G. ALLEN, *Secretary.*
HENRY L. HIGGINSON, *Treasurer.*

MANAGERS.*

ANDREW J. PETERS, Mayor of Boston, *ex officio.*
REV. C. E. PARK, Pastor of First Church in Boston, *ex officio.*
REV. WILLIAM H. DEWART, *ex officio.*
REV. KENNETH M. MUNRO, *ex officio.*

HENRY L. HIGGINSON, NATHAN MATTHEWS, CHARLES T. GALLAGHER, CHARLES A. TAYLOR, JOHN A. SULLIVAN, GEORGE F. SWAIN, HENRY ABRAHAMS, HORACE G. ALLEN. Appointed by the Supreme Judicial Court.

FRANKLIN UNION, corner Appleton and Berkeley streets.
WALTER B. RUSSELL, *Director.*

The Franklin Foundation is incorporated under Chapter 569 of the Acts of 1908, and has sole charge of the Franklin Union, as well as the management of the Franklin Fund.

The Franklin Fund is the proceeds of a bequest of one thousand pounds to "the Inhabitants of the Town of Boston in Massachusetts" made by Benjamin Franklin, in a codicil to his will dated June 23, 1789. The

---

* The Managers serve without compensation.

codicil provided that the fund "if accepted by the inhabitants of the Town of Boston" be managed "under the direction of the Selectmen, united with the Minister of the oldest Episcopalian, Congregational, and Presbyterian Churches in that Town," who were to make loans on certain conditions to "young married artificers under the age of twenty-five years."

Dr. Franklin, who died April 17, 1790, calculated that, in one hundred years, the thousand pounds would grow to £131,000, "of which," he says, "I would have the managers then lay out at their discretion £100,000 in Public Works which may be judged of most general utility to the Inhabitants. The remaining £31,000, I would have continued to be let out on interest for another hundred years. At the end of this second term, if no unfortunate accident has prevented the operation, the sum will be £4,061,000, of which I leave £1,061,000 to the Town of Boston, and £3,000,000 to the disposition of the Government of the State, not presuming to carry my views farther." The Town accepted the donation at a Town Meeting held June 1, 1790.

A futile suit brought by the Franklin heirs in 1891 prevented the division of the fund at the expiration of one hundred years; but on January 17, 1894, by direction of the three ministers and the Board of Aldermen of the City, which board claimed to be the successors of the "Selectmen," $329,300.48 ($\frac{100}{131}$ of the fund) was paid to the City Treasurer, for "the purchase of land and the erection thereon of the Franklin Trades School and for the equipment of the same." Owing to a series of complications the money remained in the custody of the Treasurer. Mayor Collins, in 1902, caused a petition of the City to be filed in the Supreme Court, praying for instructions as to the authority of the persons then acting as Managers of the fund. The Court rendered an opinion November 25, 1903 (184 Mass. 373, page 43), to the effect that the three ministers were Managers of the fund under Franklin's will, but that the Aldermen did not succeed the "Selectmen" as Managers and had no powers with reference to it. The Court, under its general power to care for public charitable funds, appointed, on March 16, 1904, a Board of Managers to take the place of the "Selectmen," and provided in the decree of the Court that the Mayor of Boston should be one, *ex officio*. On October 20, 1904, the City Treasurer, *ex officio*, was appointed by the Board of Managers as treasurer of the fund.

On December 2, 1905, the City Treasurer received from Mr. Andrew Carnegie $408,396.48, said sum being equal to the amount of the Franklin Fund in August, 1904, which Mr. Carnegie agreed to duplicate. Only the annual income from this fund is used.

On January 31, 1907, the amount of the "accumulated" fund available for expenditure by the Managers was $438,741.89, and in that year the Franklin Union Building was erected at the corner of Appleton and Berkeley streets. It was opened for the use of the Franklin Trades School, or Franklin Union as it is now called, in September, 1908. This is maintained partly by the nominal registration fees, by rentals, and by the

income (about $22,500 yearly) from the above mentioned Franklin Fund (*i. e.*, the Andrew Carnegie Donation), which amounted to $460,478 on January 31, 1918. The building contains 24 classrooms and 6 draughting rooms, where about 1,600 students receive instruction, the fees ranging from $4 to $15, according to length of course. There is also a technical and scientific library, and a large hall with a seating capacity of 1,000 for lectures, concerts, discussions and similar purposes. The building with equipment cost $402,718. The site was purchased in 1906 for $100,000.

The Franklin Accumulating Fund, which will become available in 1991, amounted, on January 31, 1918, to $267,805.

MEDICAL EXAMINERS FOR SUFFOLK COUNTY.

[R. L., Chap. 24; Stat. 1908, Chap. 424; Stat. 1909, Chap. 273; Stat. 1911, Chaps. 252, 274; Stat. 1912, Chaps. 466, 631; Gen. Stat. 1916, Chap. 114; Gen. Stat. 1918, Chap. 249.]

The County is divided into two medical districts, Northern and Southern, by a line beginning at the junction of the Brookline line with Huntington avenue; thence through Huntington avenue and Fencourt; thence through middle of Fens, through Boylston, Berkeley and Providence streets, Park square, Boylston and Essex streets, Atlantic avenue and Summer street to Fort Point Channel; thence through said channel, Dover street, Dorchester avenue, Dorchester street, East Fourth and G streets to the harbor. [See Proceedings of City Council, June 3, 1911.]

Medical Examiners.— Northern District, George B. Magrath, M.D., 274 Boylston street. Term ends in 1921. Southern District, Timothy Leary, M.D., City Hospital, 818 Harrison avenue. Term ends in 1924. Salary of each, $6,000.

Associate Medical Examiners.— William H. Watters, M.D., 80 East Concord street. Term ends in 1924. Oscar Richardson, M.D., 485 Beacon street. Term ends in 1920. Salary of each, $1,000.

All are appointed by the Governor for a term of seven years.

The two mortuaries maintained by the County, in accordance with Acts of 1911, Chapter 252, are in charge of the Medical Examiners. Location of Northern District Mortuary, 18 North Grove street; Southern District, on City Hospital grounds.

OFFICERS PAID BY FEES.

TERM MAY 1, 1918, TO MAY 1, 1919.

Appointed annually by Mayor, subject to confirmation by the City Council, for one year beginning with the first day of May.

(Alphabetical Lists.)

Beef, Weighers of.— [R. L., Chap. 57, §§ 1, 2] Frederick T. Baker, Forrest O. Batchelder, James W. Blakeley, Lawrence A. Bragan, Joseph O. Briggs, Thomas J. Callaghan, Patrick J. Callahan, Daniel G. Collins,

James P. Conroy, Patrick J. Conroy, James J. Cunniff, Fred A. Curtis, John F. Donovan, Francis J. Durkee, Clarence O. Dustin, Mark R. Eisenham, Lorenzo T. Farnum, Frank H. Feitel, Daniel T. Flynn, Patrick J. Foley, Patrick P. Ford, Robert Fulton, Thomas H. Gordon, Lawrence C. Hallin, Charles Warren Hapgood, Fred G. Harms, Timothy F. Harrington, Charles B. Harris, Frank E. Hawkins, Joseph M. Hefferan, Benjamin F. Hooten, Laforest H. Johnson, George W. Keith, John W. Kelley, John F. Kelly, John E. Keogh, Fred Kitson, Thomas C. Lamb, Denis Lowney, Michael J. McCann, Edward J. McCarthy, Eugene J. McCarthy, Jeremiah L. McCarthy, Michael F. McLaughlin, James C. McMahon, John F. Mahoney, William F. Mahoney, William F. Mahoney, Jr., Mark M. Manning, Forrest O. Mitchell, Christian Moore, Arthur C. Morrison, John F. Nelson, Denis O'Sullivan, Harold D. Page, Leslie A. Pike, William A. Podolski, Burton T. Poole, James F. Richard, George F. Ryan, Harry N. Safford, William Seeley, James E. Shea, John J. Sheehan, Alfred J. Sidwell, Jeremiah Sullivan, John C. Sullivan, Timothy J. Sullivan, Everett S. Vradenburgh, Alfred A. Waldron, Michael Wall, Henry H. Walters, Moses R. Webster, George W. Whitney, Charles H. Woods, Allen Wright, Benjamin W. Wright.

Boilers and Heavy Machinery, Weighers of.— [R. L., Chap. 62, § 42.] Frederick T. Baker, Forrest O. Batchelder, Anton S. Beckert, James W. Blakeley, Lawrence A. Bragan, Joseph O. Briggs, Thomas J. Callaghan, Patrick J. Callahan, Francis M. Campbell, Herbert J. Cody, Daniel G. Collins, Michael Collins, Patrick J. Conroy, Andrew W. Crowther, Fred A. Curtis, James T. Donahue, John F. Donovan, James H. Duffy, Mark R. Eisenham, Lorenzo T. Farnum, Frank H. Feitel, Daniel T. Flynn, Patrick J. Foley, Robert Fulton, John E. Gillen, Thomas A. Gorman, Lawrence C. Hallin, F. H. Harding, Jr., Fred G. Harms, Charles B. Harris, Frank E. Hawkins, Joseph M. Hefferan, Charles F. Hersey, Benjamin F. Hooten, Alfred Inch, Lemuel T. James, George W. Keith, John W. Kelley, John F. Kelly, Fred Kitson, Vincent F. Kodad, Thomas C. Lamb, Walter M. Lowe, Denis Lowney, Michael J. McCann, Daniel McCarthy, Edward J. McCarthy, Eugene J. McCarthy, Jeremiah L. McCarthy, Eugene P. McDonald, Michael F. McLaughlin, James C. McMahon, John F. Mahoney, William F. Mahoney, William F. Mahoney, Jr., Mark M. Manning, Leslie H. Mason, Forest O. Mitchell, Christian Moore, Edward P. Morrison, James H. Muldoon, George F. Murphy, John F. Nelson, Thomas J. O'Keefe, Denis O'Sullivan, Harold D. Page, William A. Podolski, Fred B. Biggs, John T. Robinson, Harry N. Safford, William Seeley, James E. Shea, Alfred J. Sidwell, Jeremiah Sullivan, John C. Sullivan, Timothy J. Sullivan, John H. Toland, Everett S. Vradenburgh, Alfred A. Waldron, Michael Wall, Henry H. Walters, Charles H. Woods, Allen Wright, Sophie Zinger.

Coal, Weighers of.— [R. L., Chap. 57, §§ 83–93; amended by Stat. 1902, Chap. 453; Stat. 1907, Chap. 228; Stat. 1908, Chaps. 205 and 304.]

Valmore F. Adams, Morton Alden, J. Frank Aldrich, Benjamin F. Appleby, Edward J. Bacon, William G. Bail, Albert W. Bailey, Chester A. Bailey, Henry Baron, Raymond Baker, Arthur F. Barry, Forrest O. Batchelder, Cecil E. Baum, Anton S. Beckert, Joseph Beggelman, Charles E. Berry, Claude W. Birkenshaw, James W. Blakeley, John F. Bowman, Lawrence A. Bragan, William M. Bragger, Andrew S. Brewer, Joseph O. Briggs, James J. Brock, Algernon D. Brown, Joseph A. Browne, William O. Bullard, Nicholas A. Burkhart, Thomas J. Callaghan, Gertrude Callahan, Jeremiah J. Callahan, Patrick J. Callahan, Francis M. Campbell, William A. Campbell, John F. Carroll, James Carter, Patrick C. Carter, John A. Caulfield, Harold H. Chapman, Walter H. Chick, Fred M. Churchill, Isaac E. Clark, Sarah L. Cleary, Frederick E. Cleaves, Charles A. Cline, William Coakley, Carleton M. Cobb, Paul G. Coblenzer, Bernard H. Cohen, Mary Cohen, Frank H. Cole, Willis H. Cole, Daniel G. Collins, Michael Collins, Michael H. Condon, John Connors, Patrick J. Conroy, Eliot E. Copeland, John A. Cousens, Patrick Coyle, Marjorie G. Crimmins, Franklin L. Cronin, Arthur R. Crooks, Arnold B. Crosby, Daniel J. Crowley, Daniel Joseph Crowley, John J. Crowley, Andrew W. Crowther, Arthur B. Cudworth, Wilbur Cullen, Daniel T. Cunningham, Patrick Curran, Dana W. Currier, Fred A. Curtis, I. W. H. Curtis, Walter H. Cutter, George W. Dalton, P. L. Dame, James B. Dana, Otto A. Datoro, Henry J. Davy, Dennis J. Devine, Henry P. Dickerson, Ada S. Dicks, Raymond C. Dinsmore, Daniel F. Doherty, Gerald M. Doherty, John F. Donovan, Patrick J. Donovan, Fred A. Downey, Thomas A. Drew, H. T. Duffill, James H. Duffy, Thomas J. Duggan, Patrick R. Dunn, Thomas Earls, Frank H. Eastman, Mark R. Eisenham, J. H. Elliott, John A. Emery, J. George English, George F. Enos, Herbert V. Evans, John L. Evans, George A. Exley, Lorenzo T. Farnum, M. J. Farrar, Peter M. Farrell, Richard J. Fay, Frank H. Feitel, D. J. Ferguson, Arthur L. Fish, Joseph Flores, Daniel T. Flynn, Edward J. Ford, Thomas Ford, James T. Forgie, Charles W. Friend, Henry A. Frost, William P. Frost, Robert Fulton, Patrick Gavin, Charles H. Gelpke, Frank E. Gilford, H. Ginsberg, William H. Gleason, Anna Goldberg, Harry Goldstein, George K. Gordon, Thomas H. Gordon, Albert W. Grant, Charles T. Grant, Herbert C. Gray, Leforest Gray, Thomas J. Greene, J. Groman, Solomon Gross, Fred M. Hall, Lawrence C. Hallin, Ethel Halpert, Charles A. Hamann, Lewis F. Hamblen, Walter P. Hamblen, Everett S. Hamlin, Daniel M. Hannafin, F. E. Hannon, Edward A. Hanley, F. H. Harding, Jr., Charles A. Hardy, Fred E. Harmon, Fred G. Harms, Charles B. Harris, Frank E. Hawkins, Joseph M. Hefferan, Walter Henderson, George W. Herrick, Lewellyn S. Herrick, R. B. Hidden, Sidney C. Higgins, Arthur W. Hill, John P. Hines, Frank T. Hitchcock, Jr., Roger S. Hodges, Benjamin F. Hooten, Fletcher Houghton, Edwin E. Houston, Thomas E. Hughes, Charles E. Hunt, John W. Hunter, Willis C. Hurd, William I. Hurst, Joseph A. Huskins, Alfred Inch, Herbert E. Irving, Lemuel T. James, Charles E. Jameson, Charles W.

Jones, Harry W. Jones, Samuel H. Kaercher, George Katz, John Bernard Keaney, Dennis F. Kearney, Dennis Keating, Dennis P. Keating, Emily R. Keating, William W. Kee, Frank M. Keefe, Bradford J. Keith, George W. Keith, Lewis W. Keith, Michael M. Keleher, John W. Kelley, John F. Kelly, William P. Kelly, Martin E. Kenna, Raymond J. Kennedy, James F. Kenney, John E. Keogh, Peter Kerr, John F. Kiernan, Leslie Kierstead, John F. Kiley, Joseph A. Kirchgasser, Arthur J. Kirley, Mary B. Kirley, Fred Kitson, Jennie M. Klienberg, Maurice H. Klous, Vincent F. Kodad, Edward A. Kollen, Edward A. Ladd, Thomas C. Lamb, E. J. Latanowich, John J. Lavin, Elizabeth J. Leary, Anna M. Lehmann, F. E. Little, Denis Lowney, Lillian Lowrie, Samuel Lunin, Alexander M. Lyall, James P. Lynch, Pearl B. Lyon, John J. Maguire, John F. Mahoney, William F. Mahoney, William F. Mahoney, Jr., Mark M. Manning, Arthur N. Mansfield, Charles S. Mansfield, Richard Marcy, Wesley T. Marr, Ella S. March, Pauline Marks, Walter D. McAvoy, Michael J. McCann, Daniel W. McCarthy, Edward D. McCarthy, Eugene J. McCarthy, Frank E. McCarthy, Jeremiah L. McCarthy, Charles M. McColgan, Bessie McCugh, James S. McDaniel, Jr., Eugene P. McDonald, George V. McDougald, Charles McGovern, Edward J. McGovern, Francis R. McGuire, H. F. McGuire, Edward S. McIlhatten, Roy C. McIntyre, Horace E. McKeen, Aaron B. McKenney, Michael F. McLaughlin, James C. McMahon, F. Eugene Milner, James A. Mills, Forrest O. Mitchell, Richard J. Mitchell, Daniel F. Monahan, Christian Moore, Richard J. Moore, Edward P. Morrison, E. Eugene Morse, Maynard F. Moseley, James Moynihan, James H. Muldoon, George W. Mullen, John J. Murphy, Michael J. Murphy, Michael R. Murphy, Dennis F. Navin, John F. Nelson, Edward W. Noel, Alfred Nutter, Simon J. O'Connell, J. C. O'Donnell, William J. O'Hearn, Thomas J. O'Keefe, John O'Neil, Charles E. Ordway, Fred L. Ortla, Denis O'Sullivan, Lorraine K. O'Sullivan, Walter P. Overlan, Frank R. Oxley, Charlotte R. Packard, Harold D. Page, Minnie Parad, T. L. Pearson, Lovell O. Perkins, Joseph Perlmutter, Ross A. Perry, Albert A. Peterson, Herbert W. Pike, Edward E. Piper, Herbert W. Plimpton, William A. Podolski, James T. Pond, Horace L. Porter, Hazel M. Prosser, Abraham H. Radlo, Windsor W. Raymond, Charles T. Reardon, Jr., Herbert F. Reinhard, Bella Reitman, Frank B. Reynolds, James H. Reynolds, Fred B. Riggs, Stuart E. Robson, Arthur Rock, Edward Rodger, Patrick J. Rogers, Ralph W. Rogers, Isaac Sacks, Harry N. Safford, Isaac Saperlia, William Sceley, Edward B. Sharkey, Herbert Shattuck, James E. Shea, J. Irving Shultz, Alfred J. Sidwell, Edward A. Smith, Earl J. Smith, Grace H. Smith, L. M. Smith, Samuel Smith, Ernest C. Spence, Edythe D. Stacey, W. A. Staples, Julius Stepat, Michael J. Stone, Kenneth B. Stover, George B. Sullivan, Jeremiah Sullivan, John C. Sullivan, Timothy J. Sullivan, Henry H. Tay, James R. Taylor, Richard S. Tewksbury, Frederick W. Thieslscher, George P. Thomas, Harry R. Thompson, Francis J. Tobin, James F. Townsend, Patrick F. Travers, Frank E.

Trow, John E. Trull, Theodore H. Tufts, Everett S. Vradenburgh, Alfred A. Waldron, Fred B. Walker, Michael Wall, Henry H. Walters, George C. Webb, Michael B. Welch, George E. Wellington, B. F. C. Whitehouse, J. Clarence Whitney, Donald L. Whittemore, John A. Whittemore, Jr., Norman A. Whittemore, Theodore P. Whittemore, John A. Whittum, James M. Wilson, William C. Winsor, C. W. Hobat, Wood, Stuart P. Woodbury, H. J. Woodruff, Charles H. Woods, John Wray, Allen Wright, Elizabeth Wright, Frederick R. Young, Loren A. Zwick.

Constables.— [Stat. 1802, Chap. 7, § 1; R. L., Chap. 25, §§ 87–94, Chap. 26, § 14.] The following give bond in $3,000, and are therefore authorized to serve civil process: Charles W. Amoss, John E. Andrews, Joseph K. Barnes, David Belson, Philip Berwin, Louis M. Bianco, Samuel B. Billings, Ernest C. Bonnevier, George A. Borofski, Thomas F. Brett, George W. Brooker, William Brooks, Ernest R. Buffington, Sherman H. Calderwood, Raffaele Camelio, Daniel B. Carmody, Albert Cary, Waldo H. Chandler, William K. Coburn, James J. Cody, William P. Colpoys, Lawrence J. Conley, Ernest D. Cooke, William S. Cosgrove, James F. Curran, Joseph P. Cutter, Angelo De Gregorio, Frederick Desmond, Joseph P. Donahoe, Robert J. Dooley, James Doyle, George G. Drew, William L. Drohan, John A. Duggan, Jr., Alfred A. Edwards, Harold S. Eskin, Frank R. Farrell, Levi P. Fernald, William L. Fernandez, James Fraser, John H. French, Harris Freidberg, Paul R. Gast, George L. Gilbert, James W. Gilmore, Maurice J. Glick, Frank J. Glynn, Samuel Goldkrand, Eugene J. Goode, Reuben Goren, Arthur B. Gradone, Sears H. Grant, George W. Green, William C. Gregory, Charles M. Griffin, Patrick J. Gunn, Joseph Guttentag, Charles F. Hale, George J. Hanley, Daniel P. Hannon, Frank A. Harriman, John D. Harrington, Otis H. Hayes, Abram Herman, Daniel Hiland, Elias Hirsch, Thomas F. Holden, Edward L. Hopkins, Walter Isidor, Henry W. Johnson, Walter F. Keen, William H. Kelly, Richard J. Kennedy, Clarence H. Knowlton, Joseph H. Knox, Antoni Koziewicz, Morris F. Lewenberg, Antonio Longarini, Harland J. Lowe, William M. Macdonald, Salvatore Maffei, Edward McBarron, James G. McCann, William McCarthy, William J. McDermott, Daniel J. McGillicuddy, Thomas E. McKenna, Joseph J. McWeeney, Charles H. Mealey, Edson T. Miner, Alfred R. Mitchell, William H. Mogan, William Moglia, Bernard M. Mullen, William H. Murphy, Arthur W. Nickerson, James R. Nolan, Albert C. Norris, William I. Paine, Hector Palladino, Charles B. Palmer, John J. Pendoley, Matthew J. Peters, Michael Pizzi, Benjamin F. Powell, Robert Reid, Charles H. Reinhart, Davis Reinherz, Edward P. Rice, St. Clare H. Richardson, Joseph E. Rollins, Samuel Rosenbaum, Louis Rosenthal, Raphael Rosnosky, James C. Ruhl, Almerindo Sarno, Filippo Silvano, Henry J. D. Small, Roscoe A. Smith, John P. Sullivan, Timothy Sullivan, Abraham Susan, William F. Swain, William H. Swift, Emil A. Thielsch, Fred G. Trask, Joseph J. Twitchell, Jeremiah A. Twomey,

Roman J. Vasil, Joseph Ventola, John J. Walsh, Harry A. Webber, John F. Welch, Martin Welch, Jonathan Wetherbee, Fred J. Weyand, Frank I. Whiting, John W. Wilkinson, Frank Yennaco.

Constables connected with official positions, and to serve without bonds.— John M. Casey of the Mayor's office. Cornelius J. Bresnahan, William W. K. Campbell, J. Paul Canty, John B. Cassidy, Lloyd H. Chase, William K. Coburn, John F. Coffey, Michael F. Curley, William J. Donigan, Thomas J. Donnellon, James F. English, Joseph J. Goode, James Graham, Thomas Jordan, William A. Kelley, James P. Kelly, Lawrence J. Kelly, Michael B. Kenney, Edward J. Leary, Edward A. McGrath, John McLoughlin, James J. McMorrow, James E. Norton, Denis F. O'Connell, James O'Connor, John A. O'Hearn, Thomas J. O'Keefe, Timothy F. Regan, John J. Reilly, Edward M. Richardson, Frank B. Skelton, Max Stone, John J. Sullivan, Lewis R. Sullivan, Arthur R. Towle.

Constables connected with the Society for Prevention of Cruelty to Animals.— Harry L. Allen, Thomas Langlan, George W. Splaine, Edward S. Van Steenbergh.

Constables connected with Animal Rescue League.—Archibald McDonald, Henry C. Merwin, Huntington Smith, Frank J. Sullivan.

Grain, Measurers of.— [R. L., Chap. 57, §§ 25–31.] Frederick T. Baker, Forrest O. Batchelder, James W. Blakeley, Lawrence A. Bragan, Joseph O. Briggs, Patrick Broderick, Thomas J. Callaghan, Patrick J. Callahan, Daniel G. Collins, Michael Collins, Patrick J. Conroy, Eliot E. Copeland, Fred A. Curtis, John F. Donovan, Alton F. Dow, Fred A. Downey, Patrick R. Dunn, Mark R. Eisenham, Lorenzo T. Farnum, Frank H. Feitel, Daniel T. Flynn, Patrick J. Foley, William M. Foley, Robert Fulton, John Galloway, G. Everett Giles, Michael B. Gleason, Thomas H. Gordon, Lawrence C. Hallin, John A. Hanly, Fred G. Harms, Charles B. Harris, Frank E. Hawkins, Benjamin Hay, Joseph M. Hefferan, Joseph G. Herrick, Benjamin F. Hooten, Charles E. Howe, George W. Keith, John W. Kelley, John F. Kelly, Fred Kitson, Vincent F. Kodad, Thomas C. Lamb, Joseph Landy, Thomas B. Lombard, Denis Lowney, Michael J. McCann, Edward J. McCarthy, Eugene J. McCarthy, Jeremiah L. McCarthy, Eugene P. McDonald, Michael F. McLaughlin, Timothy J. McLaughlin, William T. McLaughlin, James C. McMahon, John F. Mahoney, William F. Mahoney, William F. Mahoney, Jr., Mark M. Manning, Frank M. Mayer, Forrest O. Mitchell, Edward P. Morrison, Christian Moore, John F. Nelson, Thomas J. O'Keefe, Denis O'Sullivan, Harold D. Page, Leslie A. Pike, William A. Podolski, Herbert F. Reinhard, Harry N. Safford, William Seeley, James E. Shea, Alfred J. Sidwell, Jeremiah Sullivan, John C. Sullivan, Timothy J. Sullivan, Everett S. Vradenburgh, Alfred A. Waldron, Michael Wall, Henry H. Walters, Thomas F. White, Frederick P. Wood, Charles H. Woods, Allen Wright.

Hay and Straw, Inspectors of Pressed or Bundled.— [R. L., Chap. 57, §§ 36–39.] Morton Alden, Joseph D. Bearsley, James W. Blakeley, John Bogan, Joseph O. Briggs, Daniel G. Collins, James J. Colorusso, James P. Conroy, Thomas F. Culkeen, Fred A. Curtis, Patrick R. Dunn, Mark R. Eisenham, Frank H. Feitel, Patrick J. Foley, William M. Foley, G. Everett Giles, Thomas A. Gorman, John A. Hanly, Frank E. Hawkins, Alpheus R. Henderson, Lewellyn S. Herrick, Benjamin F. Hooten, Charles E. Howe, John W. Kelley, John F. Kelly, Vincent F. Kodad, Thomas C. Lamb, Joseph Landy, Samuel Lombard, Jr., Eugene J. McCarthy, Michael F. McLaughlin, Timothy J. McLaughlin, William T. McLaughlin, James C. McMahon, John F. Mahoney, Patrick H. Mahoney, William F. Mahoney, William F. Mahoney, Jr., Mark M. Manning, Christian Moore, Richard J. Moore, Denis O'Sullivan, Leslie A. Pike, Herbert F. Reinhard, Frank Riemer, George F. Ryan, Harry N. Safford, John C. Sullivan, Alfred A. Waldron, Henry H. Walters, Clarence A. Wentworth, John Wray.

Hay Scales, Superintendents of.— [R. L., Chap. 57, § 35; Rev. Ord. 1898, Chap. 45, §§ 23–25.] Herbert C. Davis, North scales; John F. Martin, Roxbury scales.

Leather, Measurers of.— [R. L., Chap. 59.] Karl B. Brooks, Robert J. Bustead, George T. Corbett, Thomas W. Edwards, Sewell B. Farnsworth, Edwin A. Fourett, John T. Hansen, Israel Harris, Edward J. Kiley, Nathaniel C. Lyon, Edward H. Mahoney, Joseph A. Martell, Edward R. Maxwell, Jacob Printz, James H. Reed, Jr., William S. Saunders, Frederick A. Schumann, William E. Sullivan, Roscoe D. Waterhouse, David Wernock, John E. Young.

Liquid Measures, Gaugers of.— [R. L., Chap. 62, § 18; Ord. 1912, Chap. 1.] Cecil E. Baum, Thomas Bond, Charles H. Gelpke, Clarence E. Heath, James A. Sweeney.

Petroleum and its Products, Inspectors of.— [R. L., Chap. 102, §§ 109–112; Rev Ord. 1898, Chap. 45, § 6.] James H. Cleaves, Orrin E. Hodsdon, William Park.

Wood and Bark, Measurers of.— [R. L., Chap. 57, §§ 75–82; Rev. Ord. 1898, Chap. 45, § 26.] Morton Alden, Benjamin F. Appleby, William G. Bail, Frederick T. Baker, Arthur F. Barry, Forrest O. Batchelder, Lawrence A. Bragan, Joseph O. Briggs, Thomas J. Callaghan, Jeremiah J. Callahan, Patrick J. Callahan, Fred M. Churchill, Daniel G. Collins, Michael Collins, Patrick J. Conroy, Arnold B. Crosby, John J. Crowley, Fred A. Curtis, Walter H. Cutter, Matthew A. Dalton, John F. Donovan, Patrick R. Dunn, Thomas Earle, Frank H. Eastman, Mark R. Eisenham, John A. Emery, Jr., J. George English, Herbert V. Evans, Lorenzo T. Farnum, Frank H. Feitel, Joseph A. Flores, Daniel T. Flynn, Patrick J. Foley, William P. Frost, Robert Fulton, Frank E. Gilford, Thomas H. Gordon, Herbert C. Gray, Thomas F. Green, Solomon Gross, Lawrence C. Hallin, Charles A. Hardy, Fred G. Harms, Charles C. Harriman, Charles B. Harris, Frank E. Hawkins, Joseph M. Hefferan, Sidney C. Higgins, Benjamin F. Hooten, Fletcher Houghton,

Charles E. Hunt, John W. Hunter, Charles W. Jones, John B. Keaney, Emily R. Keating, W. Wallace Kee, Frank M. Keefe, George W. Keith, John W. Kelley, John F. Kelly, Mary B. Kirley, Fred Kitson, Vincent F. Kodad, Thomas C. Lamb, Denis Lowney, Michael J. McCann, Edward J. McCarthy, Eugene J. McCarthy, Jeremiah L. McCarthy, Eugene P. McDonald, Charles McGovern, E. J. McGovern, Edward S. McIlhatten, Aaron B. McKenney, Michael F. McLaughlin, James C. McMahon, John F. Mahoney, William F. Mahoney, William F. Mahoney, Jr., Mark M. Manning, Richard Marcy, Forrest O. Mitchell, Christian Moore, E. Eugene Morse, Edward P. Morrison, James Moynihan, James H. Muldoon, George W. Mullen, George F. Murphy, Michael R. Murphy, Dennis F. Navin, Thomas J. O'Keefe, Denis O'Sullivan, Harold D. Page, Lovell O. Perkins, William A. Podolski, Horace L. Porter, Fred B. Riggs, Harry N. Safford, William Seeley, James E. Shea, Alfred J. Sidwell, Edward A. Smith, Ernest C. Spence, Kenneth L. Stover, Jeremiah Sullivan, John C. Sullivan, Timothy J. Sullivan, Frank E. Trow, Everett S. Vradenburgh, Alfred A. Waldron, Fred B. Walker, Michael Wall, Henry H. Walters, B. F. C. Whitehouse, J. Clarence Whitney, Norman A. Whittemore, John A. Whittum, James Wilcox, Fred P. Wood, Stuart P. Woodbury, Charles H. Woods, Allen Wright.

OLD SOUTH ASSOCIATION IN BOSTON.

[Stat. 1877, Chap. 222, §§ 1, 2.]

The Mayor, *ex officio*, Councilors Daniel W. Lane and James T. Moriarty, Managers on the part of the City of Boston.

The association is managed by a Board of Managers, consisting of fifteen, of whom the Mayor of the City of Boston is one, *ex officio*, two are elected annually by the City Council for the municipal year, and the others are chosen as provided by Chapter 222 of the Acts of 1877.

COLLATERAL LOAN COMPANY.

[Stat. 1859, Chap. 173, § 6; Stat. 1865, Chap. 14; Stat. 1876, Chap. 11.]

The Collateral Loan Company is managed by seven directors selected annually, five chosen by the corporators at the annual meeting in December, one appointed by the Governor and one by the Mayor.

Clarence W. Rowley, *Director*. Appointed by the Mayor. Term ends in December, 1918.

WORKINGMEN'S LOAN ASSOCIATION.

[Stat. 1888, Chap. 108, § 4.]

The Workingmen's Loan Association is managed by sixteen directors, selected annually, fourteen chosen by corporators at the annual meeting on the third Thursday in April, one appointed by the Governor, and one appointed by the Mayor.

Frederick M. J. Sheenan, *Director*. Appointed by the Mayor. Term ends in 1918.

PILOT COMMISSIONERS.

Office, 716 Chamber of Commerce.

[R. L., Chap. 67, §§ 1–6.]

COMMISSIONERS.

Richard Banfield. Term ends in 1920.
Frederick C. Bailey. Term ends in 1918.
Nehemiah B. Kelley, *Secretary.*

Two Commissioners of Pilots for the harbor of Boston, having the recommendation of the trustees of the Boston Marine Society, are appointed by the Governor for the term of three years. They appoint a secretary. The Commissioners grant commissions as pilots for Boston Harbor to such persons, approved by the trustees of the Boston Marine Society, as they consider competent, and cause the laws of pilotage to be observed. The compensation of the Commissioners and their allowance for office rent, clerk hire, etc., is fixed by the trustees of the Boston Marine Society, and is paid from the amounts received from pilotage returned by the pilots. Any surplus therefrom is paid to the Boston Marine Society.

POLICE DEPARTMENT.

Office, 37 Pemberton square.

[R. L., Chap. 31; Chap. 100, § 3; Stat. 1878, Chap. 244; Stat. 1885, Chap. 323; Stat. 1895, Chap. 449, § 26; Stat. 1903, Chap. 279; Stat. 1906, Chap. 291; Stat. 1907, Chaps. 387, 513, 560; Stat. 1908, Chaps. 480, 519; C. C., Part III., Chaps. 53 and 54; Stat. 1909, Chaps. 221, 311, 538; Stat. 1911, Chap. 287; Stat. 1913, Chaps. 236, 263, 286, 592, 835, §§ 69–75; Stat. 1914, Chap. 611; Gen. Stat. 1915, Chap. 91; Gen. Stat. 1916, Chap. 87; Gen. Stat. 1917, Chap. 29 and Spec. Stat; Chaps. 145, 307.]

Stephen O'Meara,* *Police Commissioner.* Salary, $8,000.
James H. Devlin, Jr., *Secretary.* Salary, $3,000.
Captain Thomas Ryan, *Chief Clerk.* Salary, $3,000.

EXECUTIVE STAFF.

Michael H. Crowley, *Superintendent of Police.* Salary, $5,000.
Otis F. Kimball, *Deputy Superintendent.* Salary, $3,500.
Captain George C. Garland, *Special Service.* Salary, $3,000.
Captain Charles W. Searles, *Property Clerk.* Salary, $3,000.
Captain Patrick F. King, *Drill Master.* Salary, $3,000.
Captain Daniel G. Murphy, *Special Service.* Salary, $3,000.
Lieutenant John W. Pyne, *Clerk in Superintendent's Office.* Salary, $2,000.
Lieutenant William L. Devitt, *Inspector of Claims.* Salary, $2,000.
Lieutenant Philip J. O'Neil, *Special Service.* Salary, $2,000.

---

* Term ends in 1921.

Lieutenant MICHAEL C. BRESNEHAN, *Inspector of Carriages.* Salary, $2,000.

Sergeant HORATIO J. HOMER, *Messenger.* Salary, $1,750.

JOHN WEIGEL, *Director of Signal Service.* Salary, $2,500.

FRANK RICHARDSON, *Assistant Director.* Salary, $2,000.

BUREAU OF CRIMINAL INVESTIGATION.

JOHN R. MCGARR, *Chief Inspector.* Salary, $3,300.

AINSLEY C. ARMSTRONG, *Captain.* Salary, $3,000.

LEVI W. BURR, JAMES D. CONBOY, EDWARD T. CONWAY, MICHAEL H. CRONIN, JAMES A. DENNESSY, ALFRED N. DOUGLAS, GEORGE J. FARRELL, THOMAS F. GLEAVY, GUSTAF GUSTAFSON, DANIEL W. HART, JOHN W. KILDAY, JOSEPH F. LOUGHLIN, THOMAS H. LYNCH, FRANCIS J. MCCAULEY, MICHAEL J. MORRISSEY, WALTER M. MURPHY, GEORGE W. PATTERSON, WILLIAM H. PELTON, HENRY M. PIERCE, WILLIAM J. ROONEY, THOMAS A. SHEEHAN, WALKER A. SMITH, SILAS F. WAITE, OLIVER J. WISE, MORRIS WOLF, *Inspectors.* Salary, $2,000 each.

The Board of Police for the City of Boston was established by Chapter 323 of the Acts of 1885, and was composed of three citizens of Boston, appointed for five years from the two principal political parties by the Governor, with the advice and consent of the Executive Council. The Board assumed office on July 23, 1885. By Chapter 291 of the Acts of 1906, the department was placed in charge of a single head, to be known as the Police Commissioner.

The powers of the Board of Police, except those relating to the granting of intelligence office, billiard and pool, skating rink, picnic grove, bowling alley, common victualers' and liquor licenses, which were transferred to the newly created Licensing Board, devolve upon the Police Commissioner. The present Police Commissioner assumed office June 4, 1906, for a term of five years, was reappointed in 1911, and again in 1916.

The City is divided into nineteen Police Districts, in each of which is a station-house, the headquarters of a captain and force of men. The Commissioner appoints a Harbor Master and assistants from the police force, and they receive pay in accordance with their rank in the force. The police steamer "Guardian" and the gasolene boats "Ferret," "Watchman" and "Alert" are employed in this service.

By Chapter 91, General Acts of 1915, the duties devolving upon the Police Commissioner as to the annual listing of resident men, 20 years of age or over, and verifying the names of women voters, were transferred to the Board of Assessors. This did not prove to be satisfactory, and in 1917, by Chapter 29, General Acts, the Police Commissioner was again entrusted with this annual listing.

On December 1, 1917, the police force numbered 1,669 men, including 26 captains, 25 inspectors, 40 lieutenants, 107 sergeants, 1,331 patrolmen and 136 reservemen. There were 19 men in the signal service, whose director has charge of 504 signal boxes. In the calendar year 1917 the number of persons arrested was 107,980, of which 67.48 per cent were for

drunkenness and 43.79 per cent were not residents of Boston. Foreign-born persons arrested, 45,214; women and girls, all ages, 9,400; boys under 15 years of age, 2,298. In year ending November 30, 1917, persons imprisoned, 8,005; persons fined, 14,145, the fines amounting to $124,252; stolen property recovered, $462,241; licenses granted, 21,836 (including 8,787 for dogs and 9,089 for vehicles and drivers), for which $41,700 was received; prosecutions for violation of automobile laws, 6,240.

Salaries: Captains, $3,000 per annum; inspectors and lieutenants, $2,000 per annum; sergeants, $1,750 per annum; patrolmen, first year's service, $1,000; second year's, $1,100; third year's, $1,200; fourth year's, $1,300; fifth and successive year's, $1,400; reservemen, $900.

POLICE STATIONS.

First Division, *Hanover street.* Matthew J. Dailey, *Captain.*

Second Division, *Court square.* James P. Sullivan, *Captain.*

Third Division, *Joy street.* Richard Fitzgerald, *Captain.*

Fourth Division, *La Grange street.* James P. Canney, *Captain.*

Fifth Division, *East Dedham street.* John E. Driscoll, *Captain.*

Sixth Division, *corner D and Athens streets, South Boston.* Hugh J. Lee, *Captain.*

Seventh Division, *corner Emmons and Paris streets, East Boston.* James F. Hickey, *Captain.*

Eighth Division (including the islands in the harbor and the harbor service), *corner Commercial and Battery streets.* Ross A. Perry, *Captain and Harbor Master.* Lieutenant Frederick J. Swendeman, Sergeants Ibri W. H. Curtis, Thomas H. Soutter, William H. Rymes and Lawrence H. Dunn, and Patrolmen Thomas Connor, Herbert L. Cross, Hugh F. Marston, *Assistant Harbor Masters.* (See R. L. Chap. 66, §§ 17–28. Stat. 1882, Chap. 216; Stat. 1889, Chap. 147.)

Ninth Division, *Mt. Pleasant avenue and Dudley street.* Herbert W. Goodwin, *Captain.*

Tenth Division, *Tremont and Roxbury streets.* Jeremiah F. Gallivan, *Captain.*

Eleventh Division, *corner Adams and Arcadia streets.* Charles T. Reardon, *Captain.*

Twelfth Division, *East Fourth street, near K street, South Boston.* John J. Rooney, *Captain.*

Thirteenth Division, *Seaverns avenue, Jamaica Plain.* Joseph Harriman, *Captain.* Sub-station: Franklin Park, Pierpont road.

Fourteenth Division, *Washington street, junction Cambridge street, Brighton.* Forrest F. Hall, *Captain.*

Fifteenth Division, *New Municipal Building, City square, Charlestown.* Michael J. Goff, *Captain.*

Sixteenth Division, *Boylston street, near Hereford street.* Thomas F. Goode, *Captain.*

Seventeenth Division, *Centre street, corner Hastings street, West Roxbury.* Clinton E. Bowley, *Captain.*

EIGHTEENTH DIVISION, *1243 Hyde Park avenue, Hyde Park.* Robert E. Grant, *Captain.*

NINETEENTH DIVISION, *870 Morton street, Dorchester.* James J. Walkins, *Captain.*

HOUSE OF DETENTION. [Stat. 1887, Chap. 234.] *First floor of Court House, Somerset street.* Amelia B. White, *Chief Matron.* Salary, $1,400.

CITY PRISON. [R. L., Chap. 26, § 40.] *First floor of Court House, Somerset street.* Captain Thomas C. Evans, *Keeper of the Lock-up.* Salary, $3,000.

DEPARTMENT OF THE SCHOOL COMMITTEE.

Offices of the Committee, 14 Mason street, off West street.

[Stat. 1875, Chap. 241; Stat. 1898, Chap. 400; Stat. 1900, Chap. 235; Stat. 1901, Chap. 448; Stat. 1903, Chap. 170; Stat. 1905, Chap. 349; C. C., Chaps. 33 and 48; Stat. 1906, Chaps. 205, 231, 259, 318, 505; Stat. 1907, Chaps. 295, 357, 450; Stat. 1908, Chap. 589; Stat. 1909, Chaps. 120, 388, 446, 537, 540; Stat. 1910, Chap. 617; Stat. 1911, Chaps. 540, 708; Stat. 1912, Chaps. 195, 569, 711; Stat. 1913, Chaps. 337, 363, 389, 615, 779; Stat. 1914, Chaps, 128, 331, 489, 730, 738; Gen. Stat. 1915, Chaps. 78, 81, 90, and Spec. Stat. Chaps. 189, 300, 304, 372; Spec. Stat. 1916, Chaps. 86, 88, 213, 267, 289 and Gen. Stat. Chap. 102; Gen. Stat. 1917, Chaps. 84, 169 and Spec. Stat. Chap. 146; Spec. Stat. 1918, Chap. 132.]

SCHOOL COMMITTEE.

MICHAEL H. CORCORAN. Term ends February, 1921.
RICHARD J. LANE. Term ends February, 1921.
HENRY ABRAHAMS. Term ends February, 1920.
MICHAEL H. SULLIVAN. Term ends February, 1920.
FRANCES G. CURTIS. Term ends February, 1919.

OFFICIALS.

MICHAEL H. SULLIVAN, *Chairman.*
MICHAEL H. CORCORAN, *Treasurer.*
THORNTON D. APOLLONIO, *Secretary.* Salary, $4,740.
FRANK V. THOMPSON, *Superintendent.** Salary, $10,000.
MISS LOUISE KANE, *Acting Secretary to the Superintendent.* Salary, $1,500.
WILLIAM T. KEOUGH, *Business Agent.* Salary, $4,740.
MARK B. MULVEY, *Schoolhouse Custodian.* Salary, $3,000.

ASSISTANT SUPERINTENDENTS.

JEREMIAH E. BURKE. MARY C. MELLYN.
AUGUSTINE L. RAFTER. FRANK W. BALLOU.
Salary, $5,496 each.

The School Committee consists of five members, elected by such persons as are qualified to vote for School Committee; but no person shall

* Superintendent Thompson elected June 26, 1918, for term of six years from Sept 1, 1918.

be eligible for election to the Committee who is not an inhabitant of the City and has not been a resident thereof for at least three years continuously prior to the election. The members serve without compensation and their terms of office begin on the first Monday of February following their election. At each annual municipal election as many persons as may be necessary to fill the places of the member or members of the Committee whose term or terms are about to expire are elected for the term of three years. Vacancies are filled for the unexpired term at the next annual municipal election.

The School Committee meets regularly on the first and third Mondays of each month, except in July and August.

OFFICE HOURS OF SCHOOL COMMITTEE.

Henry Abrahams, 11 Appleton street. Office hour at 11 Appleton street, Tuesdays, 4 to 5 P.M.

Michael H. Corcoran, 100 Chauncy street. Office hour at School Committee Building, Mason street, Saturdays, 10 to 11 A.M.

Frances G. Curtis, 28 Mt. Vernon street. Office hour at School Committee Building, Mason street, Fridays, 4 to 5 P.M.

Richard J. Lane, 18 Tremont street. Office hour at Room 921, 18 Tremont street, Wednesdays, 4 to 5 P. M.

Michael H. Sullivan, 73 Tremont street. Office hour at Room 501, Tremont Building, Thursdays, 4.15 to 5 P.M.

OFFICE HOURS OF SUPERINTENDENT OF SCHOOLS.

Frank V. Thompson, 84 Brooks street, Brighton. Office hours at School Committee Building, Mason street, Tuesdays, Wednesdays and Thursdays, 3 to 4 P.M.; Fridays, 3 to 5 P.M.; also on 1st and 3rd Saturday of each month from 10.30 A.M. to 12 M. in weeks when the schools are in session.

OFFICE HOURS OF ASSISTANT SUPERINTENDENTS.

Jeremiah E. Burke, 60 Alban street, Dorchester. Office hours at School Committee Building, Mason street, Thursdays, 4 to 5 P.M.; Tuesdays, 12 to 1 P.M.

Augustine L. Rafter, 41 Bradlee street, Dorchester. Office hours at School Committee Building, Mason street, Thursdays, 4 to 5 P.M.; Tuesdays, 12 to 1 P.M.

Mary C. Mellyn, 11 Mayfair street, Roxbury. Office hours at School Committee Building, Mason street, Mondays, 4 to 5 P.M.; Thursdays, 12 to 1 P.M. and 4 to 5 P.M.

Frank W. Ballou, 30 Agassiz street, Cambridge. Office hours at School Committee Building, Mason street, Mondays and Wednesdays, 4 to 5 P.M.

Regular meetings of the Board of Superintendents on Fridays at 9.30 A.M.

NORMAL, LATIN AND HIGH SCHOOLS (16).

Normal School.

Public Latin (boys), Girls' Latin.

East Boston High, Charlestown High, English High (boys), Mechanic Arts High (boys), South Boston High, Girls' High, High School of Practical Arts (girls), Brighton High, High School of Commerce (boys), Roxbury High (girls), West Roxbury High, Dorchester High and Hyde Park High Schools.

ELEMENTARY SCHOOL DISTRICTS (67).

EAST BOSTON.— Chapman, Emerson, John Cheverus, Samuel Adams, Theodore Lyman, Ulysses S. Grant.

CHARLESTOWN.— Bunker Hill, Frothingham-Harvard, Prescott, Warren.

NORTH AND WEST ENDS.— Bowdoin, Eliot, Hancock, Washington, Wells, Wendell Phillips.

CITY PROPER.— Abraham Lincoln, Horace Mann, Prince, Quincy.

SOUTH END.— Dwight, Everett, Franklin, Rice.

SOUTH BOSTON.— Bigelow, Frederic W. Lincoln–Oliver Hazard Perry, Gaston, John A. Andrew, Lawrence, Norcross, Shurtleff, Thomas N. Hart.

ROXBURY.— Dearborn, Dillaway, Dudley, George Putnam, Hugh O'Brien, Hyde, Lewis, Martin, Sherwin.

BRIGHTON.— Bennett, Thomas Gardner, Washington Allston.

WEST ROXBURY.— Agassiz, Bowditch, Charles Sumner, Francis Parkman, Jefferson, Longfellow, Lowell, Robert G. Shaw.

DORCHESTER.— Christopher Gibson, Edmund P. Tileston, Edward Everett, Gilbert Stuart, Henry L. Pierce, John Winthrop, Mary Hemenway, Mather, Minot, Oliver Wendell Holmes, Phillips Brooks, Roger Wolcott, William E. Russell.

HYDE PARK.— Elihu Greenwood, Henry Grew.

INDUSTRIAL AND SPECIAL SCHOOLS.

INDUSTRIAL SCHOOLS.— Boston Trade School (day) with evening classes also; Trade School for Girls (day) known as the "Evening Trade School" in the evening; Continuation Schools (day), for employed boys and girls, and a day school for immigrants.

CLERICAL SCHOOL.— For special training in Stenography, Bookkeeping, Typewriting, English, etc.

DISCIPLINARY DAY SCHOOL.— For truants and other school offenders.

SCHOOL FOR THE DEAF.— Horace Mann School.

A full list of the schools and teachers will be found in the "Manual of the Public Schools of the City of Boston, 1918."

SPECIAL DEPARTMENTS, ETC.

EDUCATIONAL INVESTIGATION AND MEASUREMENT. Frank W. Ballou, *Assistant Superintendent*, in charge.

Evening and Continuation Schools. Michael J. Downey, *Director*, Salary, $3,300.

Extended Use of Public Schools (*i. e.*, School Centers). James T. Mulroy,* *Acting Director*.

Household Science and Arts. Josephine Morris, *Director*. Salary, $2,820.

Kindergartens. Caroline D. Aborn, *Director*. Salary, $2,340.

Licensed Minors. Timothy F. Regan, *Supervisor*. Salary, $1,836.

Manual Arts. Theodore M. Dillaway, *Director*. Salary, $3,540.

Music. John A. O'Shea, *Director*. Salary, $3,180.

Physical Training. Nathaniel J. Young, *Director*. Salary, $3,180.

Practice and Training of Teachers. Mary C. Mellyn (in charge).

Salesmanship. Isabel C. Bacon, *Director*. Salary, $2,100.

Special Classes. Ada M. Fitts, *Director*. Salary, $2,100.

Vocational Guidance. Susan J. Ginn, *Director*. Salary, $2,100.

Administrative Offices.

Secretary, Superintendent and Assistant Superintendents, 14 Mason street.

Business Agent and Schoolhouse Custodian, Room 801, City Hall Annex.

Educational and Employment Certificates are issued daily (except Saturdays) at 218 Tremont street, from 8.30 A.M. to 3 P.M., and on Saturdays to 1 P.M., but during July and August to 12 noon. Physical examination of applicants for Employment Certificates daily from 9 to 10.30 A.M.

Minors' licenses (*i. e.*, minors under 16 years of age) to act as newsboys, etc., issued at 218 Tremont street daily, except Saturdays, from 4 to 5 P.M., and on Saturdays from 9 A.M. to 1 P.M., but during July and August to 12 noon. Licenses are not issued during school hours.

Attendance Officers.

[Stat. 1913, Chap. 779, §§ 12, 13.]

These officers are appointed by the School Committee, and under their direction enforce the laws relating to absentees from school. They are also constables, serving without bonds, and the salary of the position is $1,188 for first year, with annual increase of $108; fixed maximum, $1,620. They may be found from 9 to 9.30 A.M., on the days that the schools are in session, at the first-named schoolhouse following the residence of each, as below:

William H. Marnell, *Chief*, 15 Holiday street, Dorchester.
Office, 218 Tremont street. Salary, $2,760. Office hour, school days, from 4 to 5 P. M.

Francis P. Aieta, 66 Percival street, Dorchester. Eliot and Hancock Districts.

* Appointed for the term ending June 20, 1919, on half time at salary of $1,500 for the term.

George W. Bean, 42 Sagamore street, Dorchester. Mary Hemenway, Minot, Gilbert Stuart and Henry L. Pierce Districts.

James A. Berrill, 101 Walnut avenue, Roxbury. Martin and Prince Districts. Special work.

Henry M. Blackwell, 107 Brook avenue, Dorchester. Dudley and Dillaway Districts and Comins School.

Constantino F. Ciampa, 23 Bernard street, Dorchester. Evening Schools.

Maurice F. Corkery, 28 Longfellow street, Dorchester. John Winthrop, Hugh O'Brien and Phillips Brooks Districts.

Joseph W. Ferris, 1 Annapolis street, Dorchester. John A. Andrew, Edward Everett and William E. Russell Districts.

John T. Hathaway, 15 Merlin street, Roslindale. Lowell, Agassiz, Bowditch and Jefferson Districts.

Joseph W. Hobbs, 10 Longwood terrace. Bunker Hill, Frothingham, Prescott and Warren Districts.

Timothy J. Kenny, 296 West Fifth street, South Boston. Mather, Christopher Gibson and Oliver Wendell Holmes Districts.

David F. Long, 286 Bunker Hill street, Charlestown. Harvard, Washington and Wells Districts.

Michael J. McTiernan, 121 Glendower road, Roslindale. Charles Sumner, Francis Parkman, Longfellow and Robert G. Shaw Districts.

George H. Nee, 31 Greenock street, Dorchester Centre. Ulysses S. Grant, Samuel Adams and Theodore Lyman Districts.

David M. Owens, 27 Linden Park street, Roxbury. (Temporarily in charge of districts assigned to John H. Westfall.*)

Richard F. Quirk, 671 Fellsway, Medford. Bigelow, Lawrence, Norcross and Shurtleff Districts.

Francis X. A. Readdy, 14 Belvoir road, Milton. Frederic W. Lincoln-Oliver Hazard Perry, Gaston and Thomas N. Hart Districts.

George A. Sargent, 34 Hancock street. Chapman, Emerson and John Cheverus Districts.

Amos Schaffer, 10 Museum road. Wendell Phillips, Bowdoin and Rice Districts.

William B. Shea, 119 Radcliffe street, Dorchester Centre. Edmund P. Tileston, Elihu Greenwood, Henry Grew and Roger Wolcott Districts.

John J. Sullivan, 4 Alcott street, Allston. Dearborn, George Putnam and Lewis Districts.

Richard W. Walsh, 5 Woodville street, Roxbury. Abraham Lincoln, Franklin and Quincy Districts.

* John H. Westfall, 24 Ashford street, Allston. Washington Allston, Bennett and Thomas Gardner Districts.

Charles B. Wood, 619 Columbus avenue. Everett, Dwight, Hyde and Sherwin Districts.

---

* Leave of absence for service in U. S. Navy.

SUMMARY OF PUPILS IN ALL SCHOOLS.

School Year Ending June 30, 1917.

Schools.	Total Registration.	Average Number Belonging.	Average Attendance.	Per cent of Attendance.	Number Enrolled June 30, 1917, of the Following Ages.				
					Under 5.	5 to 7.	7 to 14.	14 to 16.	16 and Over.
Normal	311	295	288	98	.....	.....	.....	.....	289
High and Latin	18,354	16,755	15,748	94	.....	.....	3,112	7,109	4,853
Elementary	92,919	83,087	77,014	93	332	14,844	63,406	4,346	296
Kindergarten	8,104	6,180	4,896	79	4,629	2,443	15	.....	.....
Totals	119,688	106,317	97,946	92	4,961	17,287	66,533	11,455	5,438
Special Schools	1,115	836	752	90	.....	15	121	273	216
Totals, Day Schools	120,803	107,153	98,698	92	4,961	17,302	66,654	11,728	5,654
Evening High	5,520	3,526	2,865	81	.....	.....	.....	.....	.....
Evening Elementary	7,332	3,815	3,100	81	.....	.....	.....	.....	.....
Evening Trade (boys)	728	389	285	73	.....	.....	.....	.....	.....
Evening Trade (girls)	142	87	59	68	.....	.....	.....	.....	.....
Totals, Evening Schools	13,722	7,817	6,309	81	.....	.....	.....	.....	.....
Continuation School	7,845	4,564	4,005	88	.....	.....	.....	.....	.....
Totals, All Schools	142,370	119,534	109,012	91	.....	.....	.....	.....	.....

SUMMARY OF ALL SCHOOLS AND TEACHERS, JUNE 30, 1917.

Schools.	Number of Schools.	Number of Class Rooms.	Number of Teachers.		
			Men.	Women.	Total.
Day.					
Normal	1	22	4	12	16
High and Latin	15	543	282	284	566
Elementary	* 245	2,535	162	1,928	2,090
Kindergarten	143	.....	.....	266	266
Industrial and Special	† 6	52	100	288	388
Totals, Day Schools	410	3,152	548	2,778	3,326
Evening.					
High Schools	9	118	.....	.....	145
Elementary Schools	20	180	.....	.....	219
Evening Trade School (boys)	4	22	.....	.....	22
Evening Trade School (girls)	1	.....	.....	.....	9
Totals, Evening Schools	34	320	.....	.....	395

* The separate schools, as shown by the number of schoolhouses and rented quarters belonging to the 68 elementary districts, not counting the Annexes and portable houses.

† Horace Mann, Trade School for Girls, Boston Trade School (Boys), Continuation School, Boston Clerical School, and Disciplinary Day School.

SALARIES OF TEACHERS PER YEAR FROM SEPTEMBER 1, 1918.

Schools.	Rank.	First Year.	Yearly Increase.	Maximum Salary.
Normal, High and Latin	Head Master.	$3,348	$144	$4,212
Normal, High and Latin	Master.	2,340	144	3,348
Normal, High and Latin	Junior Master.	1,476	144	2,772
Normal, High and Latin	Instructor (Commercial Branches, etc.)	1,476	144	2,484
Normal, High and Latin	First Assistant.	1,428	96	2,100
Normal, High and Latin	Assistant.	1,284	96	1,956
High and Latin	Assistant.	1,068	96	1,932
High and Latin	Junior Assistant.	804	96	900
Normal, High and Latin	Clerical Assistant.	696	96	888
Elementary	Master.	2,580	120	3,540
Elementary	Sub-Master.	1,500	120	2,580
Elementary	Master's Assistant.	1,404	96	1,692
Elementary	First Assistant.	1,404	96	1,596
Elementary	Assistant.	696	96	1,368
Kindergarten	First Assistant.	1,032	96	1,224
Kindergarten	Assistant.	576	96	960

TERMS, HOLIDAYS AND VACATIONS OF DAY SCHOOLS.

The school year begins on the first day of September in each calendar year and closes on August 31 of the following calendar year.

The 1918–19 term of the day schools begins on September 4, 1918, and continues to June 19,* 1919, inclusive. Vacations and holidays: Columbus Day (October 12); from 12 o'clock noon on the day before Thanksgiving Day until the following Monday; from 12 o'clock noon on the second calendar day preceding Christmas Day to and including New Year's Day; the week in which February 22 (Washington's Birthday) falls; Good Friday; the week in which April 19 (Patriots' Day) falls; Memorial Day and Bunker Hill Day. When a holiday falls upon Sunday, the schools are closed on the following Monday. Graduating exercises are held during the second calendar week preceding the Fourth of July.

MEDICAL INSPECTORS AND NURSES.

Regular medical inspection of the schools was maintained from 1894 to 1915, under the supervision of the Health Department. Beginning September 1, 1915, the School Committee took charge of this service, appointing 41 physicians, since increased to 43.

Chapter 357, Acts of 1907, provided for the appointment by the School Committee of one supervising female nurse and as many district female nurses as are deemed necessary. Their duties are to assist the medical inspectors in carrying out the latter's directions, and to give such instruction to the pupils as will promote their physical welfare. For the 67 elementary school districts there are now 41 nurses in the service besides the supervising nurse.

* This date subject to change.

SCHOOL PHYSICIANS.

Salary, $600 per year.

WILLIAM H. DEVINE, M. D., *Director*. Salary, $2,616.

ARNOLD N. ALLEN, M. D., 22 Conway st., Roslindale. Longfellow and Robert G. Shaw Districts.

FRANCIS G. BARNUM, M. D., 16 Maple st., Hyde Park. Hyde Park High School; Elihu Greenwood and Henry Grew Districts.

MARY MOORE BEATTY, M. D., 1402 Commonwealth ave., Brighton. Wells District.

MAURICE G. BERLIN, M. D., 3 Esmond st., Dorchester. Roxbury High School Annex (Sarah J. Baker Schoolhouse), Lewis and George Putnam Districts.

ERNEST L. BOOTH, M. D., 2 Antrim st., East Boston. Emerson and John Cheverus Districts.

ROLAND W. BRAYTON, M. D., 693 Washington st., Dorchester. Dorchester High School; Christopher Gibson District.

JOSEPH A. COGAN, M. D., 419 Boylston st. Abraham Lincoln District; Horace Mann School.

SIMON F. CURRAN, M. D.,* 104 Norfolk st., Dorchester. Employment Certificate Office.

FRANCIS J. DOHERTY, M. D., 71 Chestnut Hill ave., Brighton. Brighton High School; Bennett District.

MARTIN J. ENGLISH, M. D., 514 Commonwealth ave. Quincy District; Trade School for Girls.

THEODORE C. ERB, M. D., 38 Westland ave. Girls' High School; Boston Trade School.

EUGENE E. EVERETT, M. D., 427 Marlborough st. West Roxbury High School; Agassiz and Bowditch Districts.

HARRY FEIN, M. D., 19 Esmond st., Dorchester. Samuel Adams and Theodore Lyman Districts.

MORRIS FRANK, M. D., 106 Humboldt ave., Roxbury. Dillaway and Dudley Districts.

JOSEPH E. HALLISEY, M. D., 467 Columbia rd., Dorchester. Edward Everett and Hugh O'Brien Districts.

DAVID E. HANLON, M. D., 1530 Hyde Park ave., Hyde Park. Mather District.

DAVID P. HAYES, M. D., 153 Dorchester st., South Boston. John A. Andrew and William E. Russell Districts.

JOSEPH H. H. KELLEY, M. D., "The Peabody," Ashmont street, Dorchester Centre. Gilbert Stuart and Henry L. Pierce Districts.

BRADFORD KENT, M. D., 798 Blue Hill ave., Dorchester. John Winthrop and Phillips Brooks Districts.

JOSEPH B. LYONS, M. D., 1 Dexter row, Charlestown. Charlestown High School; Harvard and Warren Districts.

---

* The physician assigned to the Employment Certificate Office receives $996 per year because of extra duties.

Albert A. McCauley, M. D., 3 Mapleton st., Brighton. Thomas Gardner and Washington Allston Districts.

John H. Moore, M. D., 419 Boylston st. Eliot District.

John H. Murphy, M. D., 716 Columbia rd., Dorchester. Dwight and Everett Districts.

Edward J. O'Brien, M. D., 543 Boylston st. Mechanic Arts High School; Martin District.

* Harry Olin, M. D., 444 Warren st., Roxbury. Roxbury High and Boston Clerical Schools; Hyde District.

Bernard W. Pond, M. D., 180 Huntington ave. Franklin and Rice Districts.

* Carlisle Reed, M. D., 155 Massachusetts ave. Prince and Washington Districts.

James J. Regan, M. D., 220 Dorchester st., South Boston. Hancock District.

James A. Reilly, M. D., 1675 Dorchester ave., Dorchester. Mary Hemenway and Minot Districts.

William H. Robinson, M. D., 409 South Huntington ave., Jamaica Plain. Jefferson and Lowell Districts and Comins School.

Solomon H. Rubin, M. D., 582 Blue Hill ave., Roxbury. English High School and Annexes.

Charles E. Shay, M. D., 136 Warren st., Roxbury. High School of Practical Arts; Dearborn District.

Russell F. Sheldon, M. D., 31 Pinckney st. Bowdoin and Wendell Phillips Districts.

Philip E. A. Sheridan, M. D., 580 Broadway, South Boston. South Boston High School; Gaston and Shurtleff Districts.

Francis P. Silva, M. D., 206 Main st., Charlestown. Bunker Hill, Frothingham and Prescott Districts.

Mitchell Sisson, M. D., 26 Princeton st., East Boston. East Boston High School, Chapman and Ulysses S. Grant Districts.

Irving Sobotky, M. D., 636 Beacon st. Normal and Girls' Latin Schools; High School of Commerce.

Charles F. Stack, M. D., 1315 River st., Hyde Park. Charles Sumner and Francis Parkman Districts.

John T. Sullivan, M. D., 30 Gaylord st., Dorchester. Oliver Wendell Holmes District.

William F. Temple, Jr., M. D., 377 Beacon st. Public Latin School; Sherwin District.

Edward F. Timmins, M. D., 527 Broadway, South Boston. Frederic W. Lincoln-Oliver Hazard Perry and Thomas N. Hart Districts.

Edward A. Tracy, M. D., 489 Broadway, South Boston. Bigelow, Lawrence and Norcross Districts.

George E. Winslow, M. D., 1166 River st., Hyde Park. Edmund P. Tileston and Roger Wolcott Districts.

---

*Leave of absence for military service.

PHYSICAL TRAINING.

By Chapter 295, Acts of 1907, the School Committee were authorized to organize and conduct physical training and exercises, athletics, sports and games and to provide therefor proper apparatus and facilities in the buildings, yards and playgrounds under their control, also to make similar use of all such facilities in charge of the Park and Recreation Commissioners as the latter, with the Mayor's approval, might deem suitable.

The sum available for this branch of education is four cents on each $1,000 of the City's assessed valuation, which in the year 1917–18 was $62,732. Besides this, a special appropriation of $29,524 was provided for playground activities.

There are now thirteen instructors and nine assistant instructors of physical training, also 150 playground teachers, the latter having charge of games, gymnastics, etc., in the 34 schoolyard playgrounds and 55 park playgrounds in use.

INDUSTRIAL SCHOOLS PARTLY MAINTAINED BY STATE.

By Chapter 471, Acts of 1911, and Chapter 106, Acts of 1912, the State especially encourages the establishing of Independent Industrial Schools, allowing financial aid for their maintenance proportionate to the amount raised by local taxation and expended for all public schools. Under this arrangement, the School Committee is reimbursed by the State to the extent of one half the net maintenance cost of such industrial schools established in Boston thus far with the approval of the State Board of Education. By Chapter 805, Acts of 1913, Continuation Schools, for employed children between fourteen and sixteen years of age, were included under the same plan of State aid. The four schools thus maintained are the Boston Trade School (for Boys), day and evening, Trade School for Girls, day and evening, Voluntary Continuation School and Compulsory Continuation School. In 1917–18 the amount received from the State for this purpose was $74,819.

MANUAL TRAINING ROOMS.

There are six manual training rooms located in high schools, one in each of the following-named districts: Brighton, Charlestown, Dorchester, East Boston, Hyde Park and West Roxbury. In addition to these there are sixty-seven manual training rooms located in elementary schools, viz.: Seven in East Boston, five in Charlestown, nine in Boston proper, nine in South Boston, ten in Roxbury, three in Jamaica Plain, two in Roslindale, one in West Roxbury, fifteen in Dorchester, one in Mattapan, one in Brighton, two in Allston and two in Hyde Park.

PRE–VOCATIONAL CENTERS.

I. Austin, Paris street, East Boston. *Bookbinding, Machine Shop Practice and Printing.*

II. Abram E. Cutter, Medford street, Charlestown. *Electrical Work and Woodworking.*

III. Eliot, 39 North Bennet street. *Printing and Woodworking.*

IV. Quincy, Tyler street, City Proper. *Machine Shop Practice and Printing.*

V. Parkman, Broadway, South Boston. *Electrical Work, Machine Shop Practice and Woodworking.*

VI. Miles Standish, Roxbury street, Roxbury. *Electrical Work, Machine Shop Practice, Printing.*

VII. Sherwin, Sterling street, Roxbury. *Printing, Sheet Metal Work.*

VIII. Winthrop street, Roxbury. *Bookbinding, Woodworking.*

IX. Agassiz, 24 Eliot street, Jamaica Plain. *Printing, Woodworking.*

X. Lyceum Hall, Meeting House Hill, Dorchester. *Electrical Work, Sheet Metal Work, Woodworking.*

ELEMENTARY SCHOOL KITCHENS.

There are fifty-eight rooms fitted as kitchens and used for the purposes of instruction in cookery, of which six are in East Boston, four in Charlestown, eleven in Boston proper, five in South Boston, seven in Roxbury, four in Jamaica Plain, two in Allston, one in Brighton, two in Roslindale, one in West Roxbury, thirteen in Dorchester and two in Hyde Park.

EVENING HIGH AND ELEMENTARY SCHOOLS.

The term of the evening schools begins on the last Monday in September and continues for twenty-four school weeks. Sessions are suspended on the evenings of legal holidays, the day preceding and day following Thanskgiving Day, and from the second Friday preceding Christmas Day to and including New Year's Day; but when the latter falls after Tuesday of any week, the sessions are suspended on the remaining days of that week.

There are ten evening High Schools, viz.: Central, for men and boys only (English High Schoolhouse), Girls', Brighton, Charlestown, Dorchester, East Boston, North (Washington Schoolhouse), Roxbury, South Boston and Hyde Park. These schools, whose sessions are on Monday, Tuesday and Thursday evenings, from 7.30 to 9.30, are held in the several high schoolhouses of the districts named. All but the Central High are commercial schools.

There are fifteen Elementary evening schools and five Branch schools of same in session on Monday, Tuesday, Wednesday and Thursday evenings, held in the following-named school buildings:

Abraham Lincoln School, Ferdinand st.; Bigelow School, Fourth and E sts., South Boston; Bigelow Branch in John A. Andrew Schoolhouse; Bowdoin School (for women and girls only), Myrtle st.; Brighton School, Cambridge and Warren sts.; Comins School, Terrace and Tremont sts., Roxbury, and Comins Branch, Lowell Schoolhouse, Centre and Mozart sts., Jamaica Plain; Dearborn School, Orchard park and Chadwick st.; Eliot School (for men and boys only), North Bennet st.; Franklin School, Waltham st., and Franklin Branch, Warren ave. and Dartmouth st.;

Hancock School (for women and girls only), Parmenter st.; Hyde Park School, Harvard ave. and Everett st.; Phillips Brooks School, Perth st., Dorchester, and Branch on Westville st.; Theodore Lyman School, Paris and Gove sts., East Boston, and Branch in John Cheverus Schoolhouse; Warren School, Pearl and Summer streets, Charlestown; Washington School, Norman and South Margin sts., North End; Wells School (for men and boys only), Blossom st.

INDUSTRIAL SCHOOLS, EVENING CLASSES.

The term of the evening classes of the Industrial Schools begins on the last Monday in September, and continues for twenty-four school weeks. The sessions are held on Monday, Tuesday and Thursday evenings during the weeks that the other evening schools are in session.

These classes are conducted in the Boston Trade School and the Trade School for Girls. The former has four branches, viz.: in the Mechanic Arts High Schoolhouse, corner of Belvidere and Dalton streets; the Brimmer Schoolhouse on Common street; the East Boston High Schoolhouse on Marion street, East Boston; Old Dearborn Schoolhouse, Dearborn place, Roxbury.

CONTINUATION SCHOOL (DAY).

Classes for Boys' Division, with 21 instructors, are held in the Brimmer School on Common street; for Girls' Division, with 21 instructors, at 25 La Grange street; other classes, with five instructors, at 52 Tileston street, North End.

All children 14 to 16 years of age employed under an employment certificate are compelled by law (Chapter 805, Acts of 1913) to attend the school four hours per week. Sessions, 8 a. m. to 12 m. and 1 to 5 p. m., every week day except Saturday during the time the regular schools are at work. The courses of instruction include reading, writing and arithmetic, office procedure, business practice, salesmanship, prevocational and trade extension work, metalwork, woodwork, power machine, electricity, printing, dressmaking, millinery and household arts. Voluntary classes are conducted for pupils over 16 years of age at 52 Tileston street, Tuesday, Wednesday, Thursday and Friday, 10 a. m. to 12 m. and 3 to 5 p. m. Monday, Tuesday, Wednesday, Thursday and Friday from 8.30 to 10.30 a. m. and from 2.30 to 5 p. m.

DAY SCHOOL FOR IMMIGRANTS.

At 48 Boylston street, also in the William Blackstone School on Blossom street, and the Christopher Columbus School on North Bennet street instruction in English is provided for immigrants not knowing the language, classes being held daily (except Saturday) for two hours in the forenoon and the same in the afternoon.

SUMMER REVIEW SCHOOLS.

These supplementary schools, one high and ten elementary, for pupils who have been retarded in their studies, were started on June 22, 1914.

The term is forty days, morning sessions only, and the registration of pupils in 1917 was 5,002, or 4,705 in the elementary schools and 297 in the high school. Of the elementary school pupils 71.16 per cent won promotion in 1917.

USE OF SCHOOL PROPERTY FOR SOCIAL AND CIVIC PURPOSES.

By the provisions of Chapter 195, Acts of 1912, the School Committee may allow the school property under their control to be used by associations and individuals for social, recreative and civic purposes such as may be of benefit to the community, with the understanding that such use shall nowise interfere with the regular school work. The School Committee may annually appropriate for this purpose a sum equal to two cents on each $1,000 of the City's assessed valuation, which in the year 1917–18 amounted to $35,537. This plan was started by establishing four Evening Centers, each having a manager, in four high schoolhouses, viz.: Charlestown, East Boston, Roxbury and South Boston, beginning in October, 1912, and continuing five months. Three more have since been opened, viz., the North End, in Hancock schoolhouse; West End, in Wells schoolhouse, and the Dorchester Center in the high schoolhouse there. A variety of study clubs, lectures, concerts and other entertainments are included in these activities, which engage the services of 86 paid leaders and other workers, also many volunteer assistants. The centers remain in session from the third Friday in October to June 30, on three evenings a week with some variation as to days. Their membership is limited to persons over 14 years of age who are not pupils in the regular day schools. Widening interest in the centers has extended their activities to one or more afternoons each week. Persons attending the various meetings and entertainments in nine months ending June 30, 1917, numbered 301,257. The appeal of the School Center that "every plus talent of a community be used through it" for mutual benefit is meeting with response. The basements of 121 schoolhouses are used by the Election Department as polling places.

PENSION AND RETIREMENT FUNDS FOR TEACHERS.

As provided by Chapter 589, Acts of 1908, amended by Chapter 617, Acts of 1910, the School Committee, by a majority vote of all its members, may retire with a pension any member of the teaching or supervising staff of the public day schools who has reached the age of sixty-five years, also such other members as are incapacitated for further efficient service. If the teacher retired has been employed in the public day schools for a period of thirty years or more, ten years of which has been in Boston, the pension paid amounts to one-third of the annual salary received at time of retirement, but in no case is it less than $312 nor more than $600 annually. If the period of service is less than thirty years, the pension is proportionally less. The School Committee were authorized to provide for these pensions by appropriating annually an amount equal to five cents on each $1,000 of the City's assessed valuation. This allowance was increased by Chap.

304, Special Acts of 1915, to seven cents on each $1,000. The Permanent School Pension Fund amounted to $288,900, February 1, 1918, and 313 retired teachers were receiving pensions therefrom.

The Boston Teachers' Retirement Fund Association, started in 1900, is paying $120 per year to 284 annuitants, and the total amount of its fund on February 1, 1918, was $532,860. At that date 2,884 teachers were each contributing $18 per year to this fund.

School Principals Retired (and Pensioned) with Honorary Title, Emeritus.

Principal.	School or District Served.	Years of Service.	Year Retired.
John F. Casey	English High School	47	1915
George C. Mann	West Roxbury High School	35	1914
Augustus D. Small	South Boston High School	47	1914
William B. Atwood	Frothingham District	44	1912
Thomas H. Barnes	Gaston District	45	1910
Alfred Bunker	Quincy District	46	1910
Henry L. Clapp	George Putnam District	39	1910
Juliette Hayward Cox	Gaston District	40	1916
Orlendo W. Dimick	Wells District	41	1910
Fred O. Ellis	Norcross District	43	1910
Sarah Fuller	Horace Mann School	53	1910
Hiram M. George	Roger Wolcott District	45	1916
John T. Gibson	Agassiz District	47	1912
Henry C. Hardon	Shurtleff District	.....	1910
Edwin T. Horne	William E. Russell District	48	1912
Charles F. King	Dearborn District	42	1913
Edward M. Lancaster	G bert Stuart District	41	1910
Amos M. Leonard	Lawrence District	46	1911
Francis A. Morse	Robert G. Shaw District	40	1913
William E. C. Rich	Christopher Gibson District	38	1913
Ellen C. Sawtelle	Hancock District	48	1912
Edward P. Sherburne	Jefferson District	49	1914
Edward Stickney	Warren District	.....	1910
E. Bentley Young	Prince District	45	1911

PERMANENT PUBLIC SCHOOLHOUSES, WITH GRADES, MASTERS, ETC., 1918.

Name and Location. (Alphabetically.)	Cost.			Year Built.	Class Rooms.	Sittings.		Master, or Assistant In Charge.
	Land.	Building.	Total.			Regular.	Portable, Etc.	
Normal, High and Latin.								
Boston Normal, Huntington avenue, Rox.	$129,107	$329,237	$458,344	1907	22, H	224	.....	Wallace C. Boyden.
Boys' Latin, Warren avenue*	.....	.....	.....	1880	33, H	1,324	.....	Henry Pennypacker.
Brighton High, Cambridge and Warren streets	35,074	222,200	257,274	1895, 1913	27, 2 H	533	177	Frederic A. Tupper.
Charlestown High, Monument square	57,735	296,056	353,791	1907	23, H	448	210	George W. Evans.
Dorchester High, Talbot avenue and Washington street,	51,700	471,153	522,853	1901, 1910	61, 2 H	1,599	326	James E. Thomas.
East Boston High, Marion street	63,180	281,041	344,221	1901	22, 2 H	659	44	John F. Eliot.
English High, Montgomery street	280,000	527,518	807,518	1880	36, H	995	106	William B. Snow.
English High Annex, Worthington street†	56,404	176,664	233,068	1906	17	850	.....	Samuel F. Tower.
Girls' High, West Newton street	82,212	513,885	596,097	1870	53, H	2,217	.....	Myron W. Richardson.
Girls' Latin, Huntington avenue, Rox.	55,780	297,116	352,896	1907	25, H	633	253	Ernest G. Hapgood.
High School of Commerce, Avenue Louis Pasteur	91,751	511,825	603,576	1915	53, H	1,800	.....	James E. Downey.
High School of Practical Arts, Greenville street, Rox.	43,578	300,851	344,429	1913	32, H	811	.....	Herbert S. Weaver.
Hyde Park High, Everett street	.....	76,400	76,400	1902	18, H	457	.....	George W. Earle.
Mechanic Arts High, Belvidere street	148,680	648,643	797,323	1893, 1908	48, H	1,202	425	Charles W. Parmenter.
Roxbury High, Warren and Montrose streets	46,698	384,865	431,563	1891	32, H	971	159	Raymond G. Laird.
Roxbury High Annex, Perrin street‡	.....	.....	.....	1905	10	.....	.....	Myrtle C. Dickson.
South Boston High, Thomas park and G street	23,894	343,720	367,614	1901	29, 2 H	879	176	Peter F. Gartland.
West Roxbury High, Elm street, J. P.	.....	237,246	237,246	1867, 1900	23, 2 H	610	80	Oscar C. Gallagher.
Elementary, Intermediate and Kindergarten.	**School District.**					**Grades.**		
Aaron Davis, Yeoman street, Rox.	Dearborn			1870	12	K, 1st–3rd		Catherine G. Foley.
Abby W. May, Thornton street, Rox.	Dillaway			1893	6	K, 1st–4th		Mary L. Shepard.
Abraham Lincoln, Ferdinand street	Abraham Lincoln			1911	40, H	1st–9th		**George W. Ransom.**
Agassiz, Brewer street, J. P.	Agassiz			1893	15, H	3rd–8th		**Joshua Q. Litchfield.**
Albert Palmer, Eustis street, Rox.	Dearborn			1895	6	K, 1st–3rd		Katharine O'Brien.
Amos Webster, Hilton street, H. P.	Elihu Greenwood			1895	4	1st–4th		Caroline H. Mooar.
Andrews, Genesee street	Quincy			1896, 1913	15	K, 1st–3rd		Theresa A. Mullen.
Asa Gray, Weston street, Rox.	Hyde			1877	8	K, 1st–4th		Delia E. Cunningham.
	Sherwin					2nd, 3rd		Emma L. Peterson.
Atherton, Columbia road, Dor.	Christopher Gibson			1872	8	K, 1st–4th		Rose E. A. Redding.
Auburn, Waverly street, Bri.	Thomas Gardner			1856	4	K, 1st, 2nd		Elizabeth M. Keefe.
Bailey-street, Dor.	Henry L. Pierce			1880	4	K, 1st–3rd		Anna B. Badlam.

* Included with English High, adjoining. † Occupies the Patrick A. Collins Schoolhouse. ‡ Occupies part of Sarah J. Baker Schoolhouse.

NOTE.— A 9th grade has recently been added to the school system, this and the 7th and 8th grades constituting the intermediate or junior high schools. The name of the Principal and the main building of each school district is in bold-face type. In column headed "Class Rooms" the letter H shows that the schoolhouse contains an assembly hall; 2 H, two halls. The letter K under "Grades" signifies Kindergarten. Hired buildings and others owned by the City, used for schools but not regular schoolhouses, are omitted from this list.

PERMANENT PUBLIC SCHOOLHOUSES, WITH GRADES, MASTERS, ETC., 1918.—*Continued.*

NAME AND LOCATION. (Alphabetically.)	School District.	Year Built.	Class Rooms.	Grades.	Master, or Assistant In Charge.
ELEMENTARY, INTERMEDIATE AND KINDERGARTEN — *Continued.*					
B. F. Tweed, Cambridge street, Chsn	Bunker Hill	1892	6	K, 1st-3rd	Kate T. Brooks.
Benedict Fenwick, Magnolia street, Dor	John Winthrop	1912	12	K, 1st-6th	Florence Cahill.
Benjamin Cushing, Robinson street, Dor	Mather	1897	8	K, 1st-3rd	Clara A. Jordan.
Benjamin Dean, H street, S. B	Thomas N. Hart	1899	8	K, 1st-3rd	Mary E. Perkins.
Benjamin Pope, O and Fifth streets, S. B	Oliver Hazard Perry	1883	8	K, 1st-3rd	Julia G. Leary.
Bennett, Chestnut Hill avenue, Bri	Bennett	1874	7, H	5th-8th	**Henry L. Sawyer.**
Bennett Branch, Dighton street, Bri	Bennett	1886	6	4th-8th	E. May Hastings.
Bigelow, Fourth and E streets, S. B	Bigelow	1901	19, H	4th-8th	**Joseph F. Gould.**
Blackinton, Leyden street, E. B	John Cheverus	1892	18, H	K, 1st-8th	Bremen E. Sinclair.
Bowditch, Green street, J. P	Bowditch	1892	15, H	4th-8th	**Edward W. Schuerch.**
Bowdoin, Myrtle street	Bowdoin	1896	16, H	1st-8th	**Lillian M. Towne.**
Bunker Hill, Baldwin street, Chsn	Bunker Hill	1866	14, H	4th-8th	**Frank L. Keith.**
Canterbury-street, W. R	Francis Parkman	1864	2	1st-4th	Elisabeth Kiggen.
Capen, I and East Sixth streets, S. B	Thomas N. Hart	1871	6	1st-3rd	S. Louella Sweeney.
Chapman, Eutaw street, E. B	Chapman	1901	17, H	1st-9th	**Frank E. Hobart.**
Charles Bulfinch, Parker street, Rox	Jefferson	1911	12	K, 1st-6th	Mary A Rourke.
Charles C. Perkins, St. Botolph street	Prince	1891	10, H	K, 1st-4th	Katherine L. Campbell.
Charles E. Daniels, Mead street, Chsn	Warren	1847	4	K, 1st, 2nd	Elizabeth M. Quigley.
Charles Sumner, Ashland street, Ros	Charles Sumner	1877	10, H	4th-8th	**Loea P. Howard.**
Chestnut-avenue, J. P	Bowditch	1872	2	1st-3rd	Gertrude P. Shea.
Choate Burnham, East Third street, S. B	Frederic W. Lincoln	1894	9	K, 1st-3rd	Laura L. Newhall.
Christopher Columbus, Tileston street	Eliot	1904	24	1st-6th, 8th	John J. Sheehan.
Christopher Gibson, Bowdoin avenue, Dor	Christopher Gibson	1895	14, H	4th-8th	**Frederic L. Owen.**
Clinch, F street, S. B	Shurtleff	1871	6	K, 1st-3rd	Mary F. Finneran.
Comins, Tremont street, Rox	Martin	1856	13, H	1st-8th	Margaret T. Dooley.
Commodore Barry, Sumner and Lamson streets, E. B	Samuel Adams	1856	13, H	3rd-5th	Helen L. Dennison.
Copley, Bartlett street, Chsn	Warren	1901	8	1st-3rd	Caroline E. Morse.
Cottage-place, Rox	Martin	1859	4	K	Ellen M. Pinkham.
Cudworth, Gove street, E. B	Theodore Lyman	1894	11	K, 1st-3rd	Annie M. Wilcox.
Cushman, Parmenter street	Hancock	1867	16	K, 1st-4th	Anna M. Niland.
Cyrus Alger, West Seventh street, S. B	Norcross	1880	8	K, 1st-3rd	Mabel A. Grogan.
Damon, Readville street, H. P	Henry Grew	1871	8	K, 1st-8th	Charles H. Early.
Dearborn, Orchard Park and Chadwick streets, Rox	Dearborn	1905	21, H	3rd-8th	**Arthur L. Gould.**
Dillaway, Kenilworth street, Rox	Dillaway	1882	12, H	5th-8th	**Emma S. Gulliver.**
Dorchester-avenue, corner Gibson street, Dor	Mary Hemenway	1852	4	K, 1st, 3rd	Bertha F. Cudworth.
Drake, C street, S. B	Lawrence	1869	6	1st-3rd	Emma Britt.
Dudley, Dudley and Putnam streets, Rox	Dudley	1874	14, H	4th-8th	**William L. Phinney.**
Dwight, West Springfield street	Dwight	1857	14, H	4th-8th	**J. Langdon Curtis.**
Edmund P. Tileston, Norfolk street, Mattapan	Edmund P. Tileston	1911 / 1914	16, H	1st-8th	**Orris L. Beverage.**
Edward Everett, Pleasant street, Dor	Edward Everett	1909	16, H	5th-8th	**Leonard M. Patton.**
Elbridge Smith, Centre street, Dor	Mary Hemenway	1870	8	3rd-7th	Harlan P. Ford.
Elihu Greenwood, Metropolitan avenue, H. P	Elihu Greenwood	1887	9	K, 1st-8th	**Louis P. Nash.**
Eliot, North Bennet street	Eliot	1838	14, H	4th-8th	**John F. McGrath.**
Elizabeth Peabody, Poplar street	Wells	1861	6	1st-3rd	Alicia I. Collison.
Ellen H. Richards, Beaumont street, Dor	Gilbert Stuart	1913	8	K, 1st-4th	Mary M. Dacey.
Ellis Mendell, School street, W. R	George Putnam	1904	12	K, 1st-5th	Julia H. Cram.

Emerson, Prescott street, E. B.	Emerson	1865	16, H	1st–9th	**James H. Leary.**
Emily A. Fifield, Dunbar avenue, Dor.	Henry L. Pierce	1918	16	4th–6th	———
Everett, West Northampton street	Everett	1860	16, H	4th–8th	**Myron T. Pritchard.**
Everett-street, corner Park street, Dor.	Mary Hemenway	.....	.....	1st–3rd	Alice B. Murphy.
Fairmount, Williams avenue, H. P.	Elihu Greenwood	1871	9	K, 1st–8th	Edson L. Ford.
Farragut, Fenwood road, Rox.	Martin	1904	14	K, 1st–4th	Nellie G. Kelley.
Florence Nightingale, West Park street, Dor.	Oliver Wendell Holmes	1914	10	K, 1st–3rd	Alicia F. McDonald.
Florence-street, Florence street, W. R.	Charles Sumner	1862	6	K, 1st–4th	Katharine M. Coulahan.
Frances E. Willard, Rutland street	Dwight	1851	6	(Special Classes)	Nellie E. Powers.
Francis Parkman, Walk Hill street, J. P.	Francis Parkman	1899	14, H	K, 1st–8th	**Arthur Stanley.**
Franklin, Waltham street	Franklin	1859	14, H	4th–8th	**Seth Sears.**
Frederic A. Whitney, Webster avenue, Bri.	Washington Allston	1899	8	K, 1st–3rd	Emma F. Martin.
Frederic W. Lincoln, East Broadway, S. B.	Frederic W. Lincoln	1859	13, H	4th–8th	**John W. Lillis.**
Freeman, Charter street	Eliot	1868	6	1st–3rd	Carrie A. Waugh.
Frothingham, Prospect street, Chsn.	Frothingham–Harvard	1874	16, H	3rd–8th	Charles E. Quirk.
Gaston, East Fifth street, corner L street, S. B.	Gaston	1872	14, H	4th–8th	Josephine A. Powers.
George Bancroft, Appleton street, near Dartmouth street,	Rice	1870	12	K, 1st–4th	Mabel I. Emerson.
George Frisbie Hoar, Fifth street, S. B.	Norcross	1914	12	K, 1st–5th	———
George Putnam, Columbus avenue, Rox.	George Putnam	1880	10, H	5th–8th	**Herbert L. Morse.**
George T. Angell, Hunneman street, Rox.	Sherwin	1912	8	(Special Classes)	Katherine C. Coveney.
Germantown, Washington and Grove streets, W. R.	Robert G. Shaw	1863	4	1st–6th	Frances S. Parker.
Gilbert Stuart, Richmond street, Dor.	Gilbert Stuart	1896	14, H	4th–8th	**Edwin F. Kimball.**
Glenway, Glenway street, Dor.	Oliver Wendell Holmes	1880	2	K, 4th	Elizabeth F. Merrigan.
Glenway Annex, Glenway street, Dor.	Oliver Wendell Holmes	1898	2	2nd, 3rd	Loretta C. Cauley.
Grant, Phillips street	Wendell Phillips	1852	4	5th	Ruth H. Soelle.
Hancock, Parmenter street	Hancock	1847	14, H	4th–8th	**Gertrude E. Bigelow.**
Hancock Annex, Parmenter street	Hancock	1903	2	(Spec. English)	Mary C. Brine.
Harbor View street, Dor.	William E. Russell	1883	4	1st–3rd	Stella M. Coates.
Harris, Adams street, Dor.	Mary Hemenway	1861	9. H	K, 1st–5th	Ida K. McGiffert.
Harvard, Devens street, Chsn.	Frothingham–Harvard	1871	16, H	4th–8th	**Joseph B. Egan.**
Harvard, North Harvard street, Bri.	Thomas Gardner	1848	4	K, 1st–3rd	Annie L. Ziersch.
Hawes-hall, West Broadway, S. B.	Bigelow	1823	8	1st–3rd	Annie S. McKissick.
Hemenway, Wolcott street, H. P.	Henry Grew	1895	2	K, 1st–4th	Dora F. Hastings.
Henry Grew, Gordon avenue, H. P.	Henry Grew	1871	11	K, 1st–8th	**William E. Perry.**
Henry L. Pierce, Washington street, Dor.	Henry L. Pierce	1891	12, H	4th–9th	**William W. Howe.**
Henry Vane, Baker street, W. R.	Robert G. Shaw	1899	4	1st–6th	Anna L. Maguire.
Hillside, Elm street, J. P.	Bowditch	1858	6	K, 1st–3rd	Alice Greene.
Hobart-street, Faneuil, Bri.	Bennett	1884	4	K, 1st–3rd	M. Gertrude Rebholz.
Howard-avenue, Dor.	John Winthrop	1882	6	1st–3rd	Elizabeth R. Wallis.
Hugh O'Brien, Dudley and Langdon streets, Rox.	Hugh O'Brien	1887	14, H	K, 4th–8th	**George E. Murphy.**
Hull, Quincy street, Rox.	Phillips Brooks	1875	8	K, 1st–4th	Mary C. Maloy.
Hyde, Hammond street, Rox.	Hyde	1884	14, H	K, 4th–8th	**Caspar Isham.**
Ira Allen, Parker street, Rox.	Sherwin	1901	6	K, 1st–3rd	Nellie H. Crowell.
Jacob Foss, Adams and Chestnut streets, Chsn.	Frothingham–Harvard	1900	2	1st, 2nd	Jennie L. Quirk.
James A. McDonald, Polk street, Chsn.	Prescott	1876, 1911	8, H	K, 1st–3rd	Mary E. Franklin.
James Otis, Paris and Marion streets, E. B.	Ulysses S. Grant, Theodore Lyman	1905	18	K, 1st–4th, 3rd, 4th	Mary E. Williams. Kathryn M. Goff.
Jefferson, Heath street, Rox.	Jefferson	1904	19, H	K, 1st–8th	**Henry C. Parker.**
John A. Andrew, Dorchester street S. B.	John A. Andrew	1876	16, H	5th–8th	**Joshua M. Dill.**
John Boyle O'Reilly, Dorchester street, S. B.	John A. Andrew	1904	14	1st–4th	Mary A. Jenkins.
John Cheverus, Moore street, E. B.	John Cheverus	1909	16, H	4th–8th	**John Carroll.**
John D. Philbrick, Folsom street, Ros.	Charles Sumner	1913	8, H	K, 1st–8th	Irving M. Norcross.
John Greenleaf Whittier, Southern avenue, Dor.	Henry L. Pierce	1905	10	K, 1st–3rd	Keziah J. Anslow.
John J. Williams, Groton street	Franklin	1913	12	K, 1st–3rd	Elizabeth F. Dorn.
John Lothrop Motley, Savin Hill avenue, Dor.	Edward Everett	1911	4	1st–4th	Etta C. Rochefort.

PERMANENT PUBLIC SCHOOLHOUSES, WITH GRADES, MASTERS, ETC., 1918.—*Continued.*

NAME AND LOCATION. (Alphabetically.)	School District.	Year Built.	Class Rooms.	Grades.	Master, or Assistant In Charge.
ELEMENTARY, INTERMEDIATE AND KINDERGARTEN.—*Continued.*					
John Lothrop Motley Annex, Savin Hill avenue, Dor	Edward Everett	.....	.....	K	Sarah H. Williams.
John Winthrop, Brookford and Dacia streets, Dor	John Winthrop	1911	16	K, 6th–9th	**Henry B. Hall.**
Joseph Tuckerman, East Fourth street, S. B	Gaston	1905	10	K, 1st–3rd	Ellen V. Courtney.
Joshua Bates, Harrison avenue	Dwight	1884	8	K, 1st–3rd	Miriam Sterne.
Julia Ward Howe, Dale street, Rox	Lewis	1868	12	1st–6th	James F. Tyrrell.
Lafayette, Ruggles street, Rox	Hyde Sherwin	1911	8	1st–4th 1st, 2nd	Annie G. Flaherty. Mary F. Sullivan.
Lawrence, B and West Third streets, S. B	Lawrence	1856	13, H	4th–8th	**Thomas J. Sheahan.**
Lewis, Walnut avenue, Rox	Lewis	1912	18, H	5th–9th	**Charles C. Haines.**
Little Em'ly, Adams street, Dor	Mary Hemenway	1895	1	4th	Ethel M. Ruth.
Longfellow, Hewlett and South streets, Ros	Longfellow	1897 1909	27, H	K, 1st–8th	**Abram T. Smith.**
Louis Prang, Bartlett street, Rox	Dillaway	1846	6	1st–3rd	Julia E. Dickson.
Louisa May Alcott, West Concord street	Everett	1845	11	K, 1st–3rd	Louise Robinson.
Lowell, Centre street, J. P	Lowell	1874	14, H	4th–8th	**Wm. Lester Bates.**
Lucretia Crocker, Parker street, J. P	Lowell	1884	8	K, 1st–4th	Lucy M. Goodwin.
Margaret Fuller, Glen road, J. P	Bowditch	1892	6	K, 1st–3rd	Lena L. Carpenter.
Marshall, Westville street, Dor	Oliver Wendell Holmes	1903	20, H	K, 1st–7th	John J. Cummings.
Martha A. Baker, Walk Hill street, Mat	Edmund P. Tileston	1913	4	K, 1st–3rd	F. Mabel Sykes.
Martin, Huntington avenue, Rox	Martin	1885	14, H	5th–8th	**Charles M. Lamprey.**
Mary Hemenway. Adams street, Dor	Mary Hemenway	1897	12, H	6th–9th	**W. Lawrence Murphy.**
Mary L. Brock, Chestnut Hill avenue, Bri	Bennett	1897	2	1st–8th	Margaret A. Sullivan.
Mary Lyon, Turner street, Bri	Bennett	1914	6	3rd–5th	Alice G. Flynn.
Mather, Meeting House Hill, Dor	Mather	1905	30, H	3rd–8th	**George A. Smith.**
Mayhew, Chambers street	Washington	1897	14	K, 1st–3rd	Eleanor B. Jamison.
Minot, Neponset avenue, Dor	Minot	1887	7, H	5th–8th	**F. Morton King.**
Mozart, Beech street, W. Rox	Longfellow	1913	4	1st–4th	Lila C. Fisher.
Mt. Pleasant-avenue, Rox	Dearborn	1847 1907	4	1st–3rd	Carrie M. Wellington.
Nahum Chapin, Common street, Chsn	Frothingham–Harvard	1847	6	K, 1st, 2nd	S. Janet Jameson.
Nathan Hale, Cedar street, Rox	Dudley	1909	12	K, 1st–4th	Delia T. Killion.
Nathaniel Hawthorne, Harlow street, Dor	John Winthrop	1906	9	2nd–5th	Mary J. Moore.
Noble, Princeton street, E. B	Emerson	1874	8	1st–3rd	Emma J. Irving.
Noble Annex, Princeton street, E. B	Emerson	1898	2	K	Flora S. McLean.
Norcross, D street, S. B	Norcross	1868	14, H	4th–8th	Mary R. Thomas.
Oak-square, Nonantum street, Bri	Bennett	1894	2	K, 1st, 2nd	Jennie L. Worth.
Old Agassiz, Burroughs street, J. P	Agassiz	1849	6	K, 1st–3rd	Caroline D. Putnam.
Old Dearborn, Dearborn place, Rox	Dearborn	1852	14, H	4th, 5th	Mary J. O'Neill.
Old Edward Everett, Willis street, Dor	Edward Everett	1855	6	1st, 2nd	E. Mabel Clarke.
Old Gibson, Athelwold street, Dor	Oliver Wendell Holmes	1857	7	1st, 4th, 5th	E. Leora Pratt.
Old Mather, Meeting House Hill, Dor	Mather	1872	10	K, 1st–3rd	Elizabeth V. Cloney.
Oliver Hazard Perry, East Seventh street, S. B	Oliver Hazard Perry	1904	14, H	4th–8th	Edwin C. Howard.*
Oliver Holden, Pearl street, Chsn	Warren	1910	5	K, 3rd	Loretta I. McDonough.
Oliver Wendell Holmes, School street, Dor	Oliver Wendell Holmes	1905	24, H	5th–8th	**Joseph A. Reddy.**
Paul Jones, Horace and Byron streets, E. B	John Cheverus	1904	11	K, 1st–3rd	Alice M. Macdonald.
Paul Revere, Prince street	Hancock	1898	18	K, 1st–5th	Margaret D. Mitchell.

* Sub-Master in charge; John W. Lillis, Principal of this district, also of Frederic W. Lincoln district.

Peter Faneuil, Joy street	Wendell Phillips Bowdoin	1910 1910	17	1st–5th 1st–3rd	Agnes G. Tarpey. Gertrude K. Calnan.
Philip H. Sheridan, Prescott and Trenton streets, E. B.	Emerson	1914	12	K, 1st–5th	Ida E. Halliday.
Phillips Brooks, Perth street, Dor	Phillips Brooks	1900	15, H	5th–8th	**James A. Treanor.**
Phineas Bates, Beech street, Ros	Longfellow	1896	4	1st–6th	Jennie A. Owens.
Pierpont, Hudson street	Abraham Lincoln	1850	4	1st, 2nd	Mary E. Noonan.
Plummer, Belmont square, E. B	Samuel Adams	1891	16	K, 1st–3rd	Fannie M. Morris.
Pormort, Snelling place	Eliot	1855	6	K, 1st–3rd	Rosa M. E. Reggio.
Prescott, Elm street, Chsn	Prescott	1857	10, H	3rd–8th	**Maurice J. O'Brien.**
Prince, Newbury street	Prince	1875 1912	16, H	1st–8th	**Frederic H. Ripley.**
Quincy, Tyler street	Quincy	1847	14, H	K, 2nd, 4th–8th	**Frederick W. Swan.**
Quincy E. Dickerman, Magnolia street, Dor	Phillips Brooks	1914	16	K, 1st–5th	Thomas E. Kelley.
Quincy-street, Dor	Mather	1882	2	1st–3rd	Mary T. Smith.
Rice, Dartmouth street	Rice	1869	14, H	5th–8th	**Lincoln Owen.**
Richard C. Humphreys, Sumner street, Dor	Edward Everett	1876	10, H	K, 3rd–6th	Florence N. Sloane.
Richard Olney, Hastings street, W. Rox	Robert G. Shaw	1892	8, H	K, 1st–4th	———
Robert G. Shaw, Mt. Vernon street, W. Rox	Robert G. Shaw	1918	16, H	5th–9th	**Gardner P. Balch.**
Robert Swan, Thetford avenue, Dor	Roger Wolcott	1875 1895	8	K, 1st–6th	Mary E. Nichols.
Roger Clap, Harvest street, Dor	William E. Russell	1896	10	K, 1st–4th	Katharine A. Burns.
Roger Wolcott, Norfolk street, Dor	Roger Wolcott	1901	15, H	K, 4th–8th	**Charles N. Bentley.**
Samuel Adams, Webster street, E. B	Samuel Adams	1910 1913	22, H	4th–8th	**Paul M. Donovan.**
Samuel Dexter, Harvard street, Chsn	Frothingham–Harvard	1872	8	K, 1st–3rd	Agnes A. Herlihy.
Samuel G. Howe, West Fifth street, S. B	Lawrence	1874	8	K, 1st–3rd	Charlotte Rafter.
Samuel W. Mason, Norfolk avenue, Rox	Hugh O'Brien	1905	14	K, 1st–5th	Emily M. Pevear.
Sarah J. Baker,* Perrin street, Rox	Lewis	1905	24	K, 1st–6th	Marguerite G. Brett.
Savin Hill, Savin Hill avenue, Dor	Edward Everett	1884	4	1st–4th	Lucy G. Flusk.
Sharp, Pinckney and Anderson streets	Bowdoin	1824	9	K, 1st–3rd	Sarah E. Brown.
Sherwin, Madison square, Rox	Sherwin	1870	16, H	4th–8th	**Edward P. Shute.**
Shurtleff, Dorchester street, S. B	Shurtleff	1869	14, H	1st, 4th–8th	**Agnes G. Gilfether.**
Simonds, West Broadway, S. B	Bigelow	1840	3	1st	Florence L. Spear.
Skinner, Fayette street	Abraham Lincoln	1870	6	K, 1st–3rd	Margaret L. Eaton.
Somerset-street, corner Allston street	Wendell Phillips	1824	6	(Special Classes)	Cora E. Bigelow.
Stephen M. Weld, Seymour street, W. Rox	Charles Sumner	1895	6	K, 1st–6th	Josie E. Evans.
Stoughton, River street, Dor	Gilbert Stuart	1856	8	K, 1st–4th	Mary M. Hoye.
Tappan, Lexington street, E. B	Chapman	1873	8	K, 1st–3rd	Gertrude L. Gardner.
Theodore Lyman, Paris street, E. B	Theodore Lyman	1870	15, H	3rd–8th	**George A. Tyzzer.**
Thomas Dwight, Phillips street, Rox	Martin	1867	8	K, 1st–5th	Anna R. McDonald.
Thomas Gardner, Athol and Brentwood streets, Bri	Thomas Gardner	1905	14, H	3rd–8th	**Charles F. Merrick.**
Thomas Gardner Annex, Athol and Brentwood sts., Bri.,	Thomas Gardner	1873	2	K, 1st, 2d	Bertha E. Davis.
Thomas N. Hart, East Fifth street, S. B	Thomas N. Hart	1889	13, H	4th–8th	**Robert S. Atkins.**
Thomas Starr King, Bunker Hill street, Chsn	Bunker Hill	1845	8	K, 1st–3rd	Jennie F. White.
Trescott, Rosemont street, H. P	Elihu Greenwood	1901	8	K, 1st–8th	Nellie M. Howes.
Tyler-street, near Kneeland street	Quincy	1855	6	4th	Gertrude P. Tobin.
Ulysses S. Grant, Paris street, E. B	Ulysses S. Grant	1912	18, H	4th–9th	**Augustus H. Kelley.**
Wait, Shawmut avenue	Franklin	1869	8	1st–3rd	Etta M. Smith.
W. L. P. Boardman, Munroe street, Rox	Lewis	1900	8	K. 1st–3rd	Anna A. von Groll.
Walnut-street, Neponset	Minot	1856	7	K, 1st–4th	Celia A. Scribner.
Warren, Summer street, Chsn	Warren	1867	14, H	4th–8th	**Walter J. Phelan.**
Washington, Norman street	Washington	1904	30, H	K, 1st–8th	**Benjamin J. Hinds.**
Washington Allston, Cambridge street, Bri	Washington Allston	1879	10, H	6th–8th	**Arthur A. Lincoln.**
Washington Allston Annex, Cambridge street, Bri	Washington Allston	1889	6	4th, 5th	Helen E. Raymond.
Washington-street, Forest Hills, W. R	Francis Parkman	1870	2	1st, 2nd	Charlotte E. Romer.
Weld, Highland street, H. P	Elihu Greenwood	1895	2	K, 1st, 2nd	Marion E. Gray.

*Partly used by Roxbury High School.

PERMANENT PUBLIC SCHOOLHOUSES, WITH GRADES, MASTERS, ETC., 1918.—*Concluded.*

NAME AND LOCATION. (Alphabetically.)	School District.	Year Built.	Class Rooms.	Grades.	Master, or Assistant In Charge.
ELEMENTARY, INTERMEDIATE AND KINDERGARTEN.—*Continued.*					
Wells, Blossom street	Wells	1868	12, H	5th–8th	**Emily F. Carpenter.**
Wendell Phillips, Phillips street	Wendell Phillips	1862	14, H	6th–8th	**Cyrus B. Collins.**
William Bacon, Vernon street, Rox.	Dudley	1897	10	K, 1st–4th	Alice L. Williams.
William Blackstone, Blossom street	Wells	1916	24, H	K, 1st–5th	Georgia D. Barstow.
William Bradford, Willowwood street, Dor.	Roger Wolcott	1912	8	K, 1st–4th	Louisa W. Burgess.
William Brewster, Morton street, Dor.	Roger Wolcott	1895	4	1st, 3rd	Annie G. Shay.
William Brewster Annex, Morton street, Dor.	Roger Wolcott	1898	2	1st, 2nd, 4th, 5th	Florence Driscoll.
William Cullen Bryant, Kenilworth street, Rox.	Dillaway	1861	8	K, 4th, 5th	Annie E. Mahan.
William E. Endicott, McLellan street, Dor.	Oliver Wendell Holmes	1906	10	K, 1st–3rd	Katherine J. Daily.
William Eustis, George street, Rox.	Hugh O'Brien	1861	6	4th–7th	Edwin I. Beal.
William E. Russell, Columbia road, Dor.	William E. Russell	1903	18, H	4th–8th	**Murray H. Ballou.**
William H. Kent, Moulton street, Chsn.	Frothingham–Harvard	1895	6	K, 1st–3rd	Mary E. Corbett.
William Lloyd Garrison, Hutchings street, Rox.	George Putnam	1910	10	K, 1st–8th	Arvilla T. Harvey.
William Wirt Warren, Waverly street, Bri.	Thomas Gardner	1892	8	2nd–6th	Herbert F. Sylvester.
Williams, Homestead street, Rox.	George Putnam	1892	4	1st–5th	Rose G. Myerson.
Winchell, Blossom street	Wells	1885	18	K, 1st–4th	Sarah G. Fogarty.
Winship, Dighton street, Bri.	Bennett	1901	12	K, 1st, 2nd,3rd,6th	Katherine F. Wood.
Wyman, Wyman street, J. P.	Lowell	1892	6	K, 1st–4th	Caroline F. Cutler.
INDUSTRIAL, MANUAL TRAINING, SPECIAL, ETC.					
Abram E. Cutter School, Medford street, Chsn.	Prescott	1886	4	Pre-vocational	Corina Barry.
Austin, Paris street, E. B.	Theodore Lyman	1849	6	"	Mary E. McCormack.
Boston Disciplinary Day School, Way street	Quincy	1850	3	Special	Mary L. Mahoney.
Boston Trade School, Parker street, Rox.		1917	26, 2 H	Industrial	William C. Crawford.
Clerical School, Dunreath street, Rox.				Special	Raymond G. Laird.
Continuation School, Old Brimmer B'lding, Common st.		1843	14, H	Commercial, etc.	Owen D. Evans.
Frothingham School Annex, Prospect street, Chsn.		1898	2	Manual Training	Aimée C. Ferson.
Horace Mann School for the Deaf, 178 Newbury street		1890	18, 2 H	Special	Ella C. Jordan.
Howard-avenue School Annex, Dor.	John Winthrop	1896	2	Pre-vocational	Mary A. F. Malloy.
Hugh O'Brien School Annex, Dudley street, Rox.	Hugh O'Brien	1896	2	Manual Training	——— ———.
Julia Ward Howe School Annex, Dale street, Rox.	Lewis	1902	1	" "	William L. Young.
Lowell School Annex, Mozart street, J. P.	Lowell	1896	2	" "	Arthur G. Hamilton.
Lyceum Hall, Meeting House Hill, Dor.	Mather	1892	7	Pre-vocational	Elizabeth C. Bonney.
Miles Standish, Roxbury street, Rox.	Dudley	1874	8	"	——— ———.
Old Thornton-street, Rox.	Dillaway	1847	2	Special	Dorothy C. Foley.
Parkman, Broadway, S. B.	Lawrence	1842	12	Pre-vocational	Ellen B. Donohoe.
Prescott School Annex, Elm street, Chsn.	Prescott	1896	1	Manual Training	Mary H. Baker.
School-street, Roxbury	George Putnam	1898	2	" "	Sarah I. Wilson.
Trade School for Girls, 616–620 Massachusetts avenue	Everett	1910	19, H	Industrial	Florence E. Leadbetter.
Winthrop-street, Roxbury	Dearborn	1857	4	Pre-vocational	Josephine A. Simonton.

NOTE.—The above list includes 262 permanent schoolhouses. In addition, there are 130 portable (one-room) houses located in school yards. On June 30, 1917, the day schools contained 127,899 sittings, 3,152 class rooms, 95 assembly halls, also 15 drill halls and gymnasia.

CITY AND COUNTY OFFICIALS AND EMPLOYEES (PAID).

ON APRIL 30, 1913 TO 1918, BY DEPARTMENTS.

DEPARTMENTS (Alphabetically).	1913.	1914.	1915.	1916.	1917.	1918.
Art Department	1	1	1	1	1	1
Assessing Department	169	174	178	184	178	113
Auditing Department	17	17	18	21	21	21
Budget Department	—	—	—	—	—	2
Building Department	76	80	77	82	83	91
Board of Appeal	6	6	6	6	6	6
Cemetery Department	101	105	118	112	109	96
Children's Institutions Department	92	76	42	48	45	44
City Clerk Department	28	26	26	26	25	25
City Council	9	9	9	9	9	9
City Council Employees	7	7	7	6	6	6
City Planning Board	—	1	2	3	3	3
Collecting Department	74	77	72	74	76	76
Consumptives' Hospital Department,	137	157	158	185	204	197
Election Department	36	36	36	36	36	35
Finance Commission	7	8	10	10	8	7
Fire Department	1,081	1,101	1,090	1,092	1,098	1,285
Health Department	267	273	260	177	182	189
Hospital Department	734	742	828	795	784	756
Infirmary Department	138	149	175	153	138	158
Institutions Registration Department,	11	11	11	11	11	11
Law Department	16	16	17	17	17	17
Library Department	564	578	601	578	579	534
Licensing Board	14	13	13	13	13	12
Market Department	9	9	9	9	9	9
Mayor, Department of	12	13	11	14	15	12
Overseeing of the Poor Department	40	48	72	52	49	50
Park and Recreation Department	862	798	771	763	762	752
Police Department	1,679	1,700	1,729	1,721	1,781	1,915
Printing Department	99	101	100	100	97	100
Public Buildings Department	136	138	171	188	189	187
Public Works Department	(3,403)	(3,300)	(3,263)	(3,141)	(3,171)	(3,259)
Central Office	47	46	44	46	44	44
Bridge Service	239	238	232	222	254	241
Ferry Service	175	181	185	176	179	183
Lighting Service	11	6	5	4	4	4
Paving Service	769	785	795	762	769	771
Sanitary Service	575	550	583	553	509	524
Street Cleaning and Oiling Service,	499	513	520	470	461	525
Sewer Service	542	459	386	392	413	394
Water Service	546	522	513	516	538	573
Registry Department	23	22	22	22	22	22
School Committee, Department of	3,715	3,957	4,138	4,204	4,195	4,619
Schoolhouse Department	51	55	48	49	52	52
Sinking Funds Department	3	3	3	3	3	3
Soldiers' Relief Department	12	12	13	13	13	16
Statistics Department	4	4	4	4	4	4
Steamer "Monitor"	17	17	16	19	18	19
Street Laying-Out Department	87	90	103	112	118	116
Supply Department	6	8	10	10	11	11
Treasury Department	17	18	18	18	17	16
Weights and Measures Department	13	13	13	13	13	13
Wire Department	47	45	43	47	45	51
	13,820	14,014	14,312	14,141	14,216	14,920
County of Suffolk (including Penal Institutions Department)	696	735	760	802	815	799
Total, 44 Departments	14,516	14,749	15,072	14,943	15,031	15,719

NOTE.—Since April 30 the Transit Department has been established by Ordinances of 1918, Chapter 3, the employees numbering 93.

CITY ORDINANCES.

Enacted in the Municipal Year, 1913–14.

CHAPTER 1.

Concerning Appointments in the Fire Department.

Chapter four of the Ordinances of 1912 is hereby amended by adding at the end thereof the following words:

"Provided, however, that this ordinance shall not apply to those persons who had passed the civil service examination for fire service in Boston prior to June 5, 1912, and who were eligible for appointment on that date."

[*Approved March 10, 1913.*

CHAPTER 2.

Concerning Weighers of Goods.

The mayor may appoint annually, subject to confirmation by the city council, one or more employees of any person, firm or corporation to be weighers of goods. Such weighers shall be sworn, and they shall have no other authority than to weigh, for the benefit of their employers, the goods or materials (except beef, boilers and heavy machinery, and coal) sold or purchased by said employers in the ordinary course of business.

[*Approved June 3, 1913.*

CHAPTER 3.

Concerning Salary of Physician at Jail.

Section 1 of chapter 4 of the Revised Regulations of 1898, as amended by chapter 4 of the Regulations of 1903, is hereby further amended by inserting after the words "eighteen hundred dollars," the words "the physician connected with the jail, appointed by the sheriff, shall be paid an annual salary not exceeding fifteen hundred dollars," so that said section shall read as follows:

Section 1. The chief officer connected with the county jail shall be paid an annual salary of eighteen hundred dollars; the physician connected with the jail, appointed by the sheriff, shall be paid an annual salary not exceeding fifteen hundred dollars; the steward and the first inside officer and the clerk, each not exceeding thirteen hundred and fifty dollars; the second and third inside officers, each not exceeding twelve hundred and fifty dollars; the other regularly employed officers, each not exceeding twelve hundred dollars; the watchmen and other necessary assistants each not exceeding one thousand dollars. [*Approved June 25, 1913.*

CHAPTER 4.*

Concerning the Building Limits.

Section 1. Section twenty-seven of chapter forty-five of the Revised Ordinances of 1898 is hereby amended by striking out said section and inserting in place thereof a new section, as follows:

Section 27. The building limits referred to in section nine of chapter five hundred and fifty of the acts of the year 1907 are hereby extended, defined and established as follows:

All that portion of the city which is included within a line beginning at the intersection of the boundary lines between the City of Boston and the cities of Somerville and Everett; thence by the boundary lines between the City of Boston and the cities of Everett and Chelsea to the intersection with the centre line of Trumbull street extended northerly; thence by said centre line of Trumbull street extended, the centre line of Trumbull street and said centre line extended southerly to the Harbor line; thence by said Harbor line to its intersection with the easterly line of Pier No. 5 belonging to the Boston and Albany Railroad Company; thence by a straight line across Boston Harbor to its intersection with the Harbor line at the easterly corner of Pier No. 1 in South Boston; thence by the Harbor line in the northerly, easterly and southerly portions of South Boston to an angle in said Harbor line nearly opposite the intersection of the centre line of Columbia road with the centre line of location of the Old Colony Railroad; thence by a straight line to the said intersection, and by the centre lines of Columbia road, Blue Hill avenue, Seaver street, Columbus avenue, Atherton and Mozart streets, Chestnut avenue, Sheridan, Centre, and Perkins streets, South Huntington avenue, Castleton street and the centre line of said Castleton street extended to the boundary line between the City of Boston and the town of Brookline; thence by said boundary line to a point therein one hundred feet southwest of Washington street in the Brighton district; thence by a line parallel to and one hundred feet southwesterly from the centre line of Washington street to an angle formed by the intersection of said line with the extension of a line parallel to and one hundred feet northwesterly of the centre line of Market street; thence by said extension and said line parallel to and one hundred feet northwesterly of the centre line of Market street to a point one hundred feet south of the centre line of Western avenue; thence by a line parallel to and one hundred feet south of the centre line of Western avenue and said line extended to a point in the boundary line between the City of Boston and the town of Watertown south of Watertown Bridge, so called; thence by said boundary line and the boundary line between the City of Boston and the cities of Cambridge and Somerville to the point of beginning.

Also those portions of Ward 26 upon or within one hundred feet of the following-named streets and squares: Everett square, so called; Fairmount avenue from River street to the Neponset river; River street from the location of the Boston & Providence Railroad to Winthrop street;

---

* See amendments in 1914, Chapters 1 and 4.

Note.— Within the "Building Limits," only buildings of the first and second classes, viz.: fire-resisting buildings, are permitted.

Hyde Park avenue on the easterly side from the northerly side of Oak street to Everett street; Hyde Park avenue on the westerly side from the northerly side of Pine street extension, so called, to a point on said Hyde Park avenue opposite the southerly line of Everett street; Harvard avenue from River street to Winthrop street; Maple street from River street to a point one hundred and eighty feet southerly therefrom; Central avenue from River street to Winthrop street; Davison street from Fairmount avenue to a point three hundred feet northeasterly therefrom; Grove street; Pierce street from Fairmount avenue to a point three hundred feet northeasterly therefrom; Knott street from Fairmount avenue to a point three hundred feet easterly therefrom; Railroad avenue from Fairmount avenue to a point three hundred feet northeasterly therefrom; Station street from the Neponset river to a point three hundred feet northeasterly from Fairmount avenue; Walnut street from Fairmount avenue to a point three hundred feet southwesterly therefrom; Maple street from Fairmount avenue to a point one hundred and twenty-five feet westerly therefrom.

This ordinance shall become operative March 1, 1914.

[*Approved September 29, 1913.*

CHAPTER 5.

Concerning Public Convenience Stations on Park Lands.

Section 1. Section one of chapter eighteen of the Revised Ordinances of 1898, as amended by chapter eight of the Ordinances of 1908, is hereby further amended by striking out the whole of said section and inserting in place thereof the following:

Section 1. The health department shall be under the charge of the board of health, consisting of three commissioners, who shall have and exercise all the powers relative to the public health conferred by general or special acts upon the city council of the city of Boston or on boards of health, and shall include in their annual report a review of the sanitary condition of the city; shall have charge of all matters relating to quarantine, and to the quarantine grounds, consisting of Gallop's Island and that portion of the harbor between Long, Deer and Spectacle Islands known as the President Roads; shall have charge of the hospital for persons having infectious diseases, established by the city on Southampton street, and of the patients in said hospital; shall keep on hand, so far as practicable, a sufficient quantity of vaccine virus and anti-toxine, and supply the same free of charge to the physicians in the several departments and in the Boston Dispensary; shall authorize the occupancy or use of stables; shall have the care and custody of all urinals and public convenience stations now or hereafter established by the city, except those located upon park lands or public grounds; and shall have the supervision of the burial of the dead.

Sect. 2. Section six of chapter ten of the Ordinances of 1912 is hereby amended by adding at the end thereof a new sentence, as follows: "Said board * shall have the care, custody and control of, and shall construct, all urinals and public convenience stations upon park lands and public

* "Said board" refers to the Park and Recreation Commissioners.

grounds"— so as to read as follows: *Section 6.* Said board * shall construct, improve, equip, supervise and regulate the use of, all gymnasia and all bath-houses, now or hereafter provided by the city, and shall construct every such new bath-house, gymnasium or means for public recreation for which an appropriation may hereafter be made. Said board * shall have the care, custody and control of, and shall construct, all urinals and public convenience stations upon park lands and public grounds.

[*Approved December 23, 1913.*

CHAPTER 6.

Establishing the City Planning Board.

Section 1. The planning board of the city of Boston, to be established under the provisions of chapter 494 of the Acts of the year 1913, shall consist of five members, one of whom at least shall be a woman. Said members shall be appointed by the mayor in the manner provided by sections 9 and 10 of chapter 486 of the Acts of the year 1909. The first appointments shall be made, one for a term ending with the first day of May, 1914, one for a term ending with the first day of May, 1915, one for a term ending with the first day of May, 1916, one for a term ending with the first day of May, 1917, and one for a term ending with the first day of May, 1918; and beginning with the year 1914 one member shall be appointed annually for a term of five years from the first day of May. Any vacancy that may occur shall be filled in like manner for the balance of the unexpired term.

Sect. 2. The board shall, as soon as practicable after the appointments of the members have become operative, meet and organize by the selection of a chairman, and shall appoint a secretary outside of its own membership who shall receive such compensation for his services as said board may fix and determine.

Sect. 3. The planning board shall have the powers and authority, and perform the duties, set forth in said chapter 494 of the Acts of the year 1913, relative to local planning boards.

Sect. 4. The board shall serve without pay, and may expend, for the salary of its secretary and for such other expenses as may be necessary in the performance of its duties, a sum not exceeding three thousand dollars per annum.†

[*Approved January 27, 1914.*

Enacted in the Municipal Year 1914–15.

CHAPTER 1.

Concerning the Building Limits.

Chapter four of the Ordinances of 1913 concerning the building limits is hereby amended by striking out the words "March 1, 1914," in the last line of said ordinance and inserting in place thereof the words "May 1, 1914."

[*Approved February 17, 1914.*

* "Said board" refers to the Park and Recreation Commissioners.

† Increased to $5,000 by Ordinances of 1915–16, Chapter 2, and, further, to $7,500 by Ordinances of 1916–17, Chapter 5.

CHAPTER 2.

Concerning Sales of Land or Buildings.

Section 1. Chapter thirty-five of the Revised Ordinances of 1898 is hereby amended by adding to said chapter a new section, as follows:

Section 5. The proceeds of all sales of land and buildings, other than school lands, shall be applied by said commissioners * to the reduction and cancellation of any part of any outstanding debt of the City for which there is a sinking fund. [*Approved April 16, 1914.*

CHAPTER 3.

Concerning the Park and Recreation Department.

Chapter ten of the Ordinances of 1912, establishing the Park and Recreation Department, is hereby amended, as follows:

In section one by striking out the words "seven thousand five hundred" and inserting in place thereof the words "five thousand."

In section eleven by striking out the words "seventy-five hundred" and inserting in place thereof the words "five thousand."

By striking out section nine of said ordinance and inserting in place thereof the following:

Section 9. The board shall appoint a deputy commissioner who shall receive a salary of not more than four thousand two hundred dollars and who shall devote his whole time to the work, a secretary, engineers, physicians, subordinates and employees, and define their powers and duties and fix the amount of their compensation. [*Approved April 16, 1914.*

CHAPTER 4.

Concerning the Building Limits.

Chapter four of the Ordinances of 1913, as amended by chapter one of the Ordinances of 1914, concerning the building limits, is hereby further amended by striking out the words "May 1, 1914," and inserting in place thereof the words "July 1, 1914." [*Approved April 28, 1914.*

CHAPTER 5.

Concerning Claims Against the City of Boston.

Section 1. Every officer in charge of a department shall immediately make a report in writing to the law department whenever any transaction, act or negligence of the department in his charge occurs which results in or may occasion the bringing of, a claim against the city. Upon the

* Refers to the Sinking Funds Commissioners.

receipt of a claim against the city or any department thereof, it shall be referred to the committee of the city council on claims, and notice shall be given to the corporation counsel, who, by himself or his assistants, shall make an investigation of the claim, and for this purpose shall be furnished, on request, with all necessary departmental books, papers or records, and may require any official or employee of a department who may have information concerning such claim to attend any hearing thereon. Upon completion of the investigation the corporation counsel or his assistants shall present a report to the committee on claims recommending a settlement for an amount named in said report, or disapproving such claim. The committee on claims shall have authority to settle any such claim, subject to the approval of the mayor, for the amount recommended by the law department or for a less amount, or reject the proposed settlement. No such settlement shall be made for an amount exceeding five hundred dollars. Nothing herein contained shall affect the provisions of existing ordinances respecting the settlement of claims upon which suits have been entered.

Sect. 2. Section seventeen of chapter three of the Revised Ordinances of 1898 is hereby repealed. [*Approved May 27, 1914.*

CHAPTER 6.

Concerning the Printing Department.

Section 1. The printing department shall be under the charge of the superintendent of printing, who shall have charge of the printing plant and of all the printing of the city, shall supply all printing, binding, stationery and other office supplies, except furniture, used by any board, commission or department for which the city of Boston is required by law to furnish such supplies, and shall, wherever practicable, standardize all such printing, binding, stationery and other office supplies.

Sect. 2. Said superintendent shall number and print as city documents copies of the mayor's address, the department reports and such other matter as may be ordered to be printed in the form of a city document by the city council or by the mayor. The number of copies to be printed of each document shall, unless specified by the city council, be determined by the mayor; *provided, however*, that the minimum shall be two hundred, of which number one hundred copies shall be bound up in sets of volumes containing all such city documents with an alphabetical index. All city documents and sets of volumes shall be delivered to the city messenger and distributed in such manner as the city council may direct. Special publications shall, from time to time, be printed upon order of the city council approved by the mayor, to which the provisions of this section, except as to distribution, shall not apply.

Sect. 3. All printed matter done for the city of Boston shall, so far as it can legally do so, bear the imprint of the union label of the Allied Printing Trades Council of Boston, Mass.

SECT. 4. The term "printing" in this ordinance shall be construed to mean all engraving, stereotyping, electrotyping, lithographing, photographing and other methods of work used in illustrating books, so far as the same are to be applied to any documents printed for or by the city government or any of its departments. The terms "binding" and "stationery" shall also be given the fullest meaning.

SECT. 5. Said superintendent shall, in his annual report, include a statement of the cost of printing, binding, stationery and office supplies, supplied to each department.

SECT. 6. Chapter thirty-one of the Revised Ordinances of 1898, as amended, is hereby repealed. [*Approved June 24, 1914.*

CHAPTER 7.

CONCERNING THE LAW DEPARTMENT.

Chapter twenty-three of the Revised Ordinances of 1898, as amended by chapter two of the Ordinances of 1904, is hereby further amended in section one as printed on pages 180 and 181 of the sixth edition of said Revised Ordinances, as follows:

In lines 4 and 5 by striking out the words "the board of aldermen or the common council" and inserting in place thereof the words "or the city council."

In lines 8, 9 and 10 by striking out the words "or of either branch thereof, or by four members of the board of aldermen, or by ten members of the common council," and inserting in place thereof the words "or by four members of the city council."

In lines 19, 20, 21 and 22 by striking out the words "and may, in the care of matters before the legislature, expend in any year a sum not exceeding two thousand dollars, to be charged to the appropriation for incidental expenses of the city council."

In lines 25, 26, 27 and 28 by striking out the words "shall annually prepare and lay before the board of aldermen at the beginning of the year, a revision of the regulations of the board of aldermen, containing all regulations in force on the first day of the year."

In lines 46, 47 and 48 by striking out the words "the same to be charged to the appropriation for incidental expenses, or to such appropriation as he deems the proper one." [*Approved June 26, 1914.*

CHAPTER 8.

CONCERNING VESSELS AND BALLAST.

Chapter forty-one of the Revised Ordinances of 1898 is hereby amended by adding at the end thereof the following, to be numbered section 11, viz.:

SECTION 11. Whoever violates any of the provisions of sections six or seven of this chapter shall be punished by a fine not exceeding one hundred dollars for each offence. [*Approved August 27, 1914.*

REVISED ORDINANCES OF 1914.

13TH REVISION.

In pursuance of a vote of the City Council on August 24, 1914, the work of revising and consolidating the City Ordinances was undertaken by the Corporation Counsel and his associates of the Law Department, assisted by the Assistant City Clerk. On November 16, 1914, a draft of the completed revision up to date was submitted to the Committee on Ordinances, who arranged to have printed an appendix thereto showing the amendments and eliminations in the Ordinances of 1898 (12th Revision) and subsequent ordinances, also where the same have been repealed or rendered obsolete by statute.

On December 21, 1914, the City Council, by unanimous vote, enacted the *Revised Ordinances of 1914*,* consisting of 41 chapters with titles as follows:

Chapter 1, General Provisions — Ch. 2, the Mayor — Ch. 3, Officers and Boards — Ch. 4, Art Department — Ch. 5, Assessing Dept.— Ch. 6, Auditing Dept.— Ch. 7, Boston Infirmary Dept.— Ch. 8, Building Dept., with sub-titles, viz.: Board of Appeal and Board of Examiners — Ch. 9, Cemetery Dept.— Ch. 10, Childrens' Institutions Dept.— Ch. 11, City Clerk Dept.— Ch. 12, City Planning Dept.— Ch. 13, Collecting Dept. — Ch. 14, Consumptives' Hospital Dept.— Ch. 15, Election Dept.— Ch. 16, Fire Dept.— Ch. 17, Health Dept.— Ch. 18, Hospital Dept.— Ch. 19, Institutions Registration Dept.— Ch. 20, Law Dept.— Ch. 21, Library Dept.— Ch. 22, Market Dept.— Ch. 23, Overseeing of the Poor Dept.— Ch. 24, Park and Recreation Dept.— Ch. 25, Penal Institutions Dept.— Ch. 26, Printing Dept.— Ch. 27, Public Buildings Dept.— Ch. 28, Public Works Dept.— Ch. 29, Registry Dept.— Ch. 30, Schoolhouse Dept.— Ch. 31, Sinking Funds Dept.— Ch. 32, Soldiers' Relief Dept.— Ch. 33, Statistics Dept.— Ch. 34, Street Laying-Out Dept.— Ch. 35, Supply Dept.— Ch. 36, Treasury Dept.— Ch. 37, Weights and Measures Dept.— Ch. 38, Wire Dept.— Ch. 39, Regulations Affecting Certain Trades — Ch. 40, Prohibitions and Penalties — Ch. 41, Miscellaneous Provisions.

ENACTED IN THE YEAR 1914-15, SECOND SERIES.

CHAPTER 1.

CONCERNING THE HEALTH DEPARTMENT.

SECTION 1. The health department shall be under the charge and control of a health commissioner, who shall be appointed by the mayor under the provisions of sections 9 and 10 of chapter 486 of the Acts of the year 1909, and who shall receive an annual salary of $7,500.

* Copies may be obtained at office of City Messenger, 55 City Hall, 50 cents each.

Sect. 2. The health commissioner shall exercise the powers and perform the duties conferred or imposed by law upon the board of health of the city of Boston or upon the chairman thereof.

Sect. 3. The health commissioner shall establish the following division of the health department: medical division, child hygiene division, sanitary division, food inspection division, laboratory division, quarantine division, and division of vital statistics, records and accounts, the last division to be in charge of the officer entrusted with the duty of preparing vital statistics. Each division shall be in charge of a deputy commissioner, who shall be appointed by the health commissioner. Each deputy commissioner shall be a person of recognized standing in his profession or occupation and shall be an expert in the duties which may devolve upon him. In appointing a deputy commissioner the health commissioner shall certify under oath that he is a person of recognized standing in his profession or occupation, that in the commissioner's opinion he is an expert in the work which will devolve upon him, that he is a person specially fitted by education, training or experience to perform the duties of the office, and that the appointment is made solely in the interest of the city, such certificate to be filed with the city clerk and to be open to public inspection. The salaries of the deputy commissioners shall be fixed by the health commissioner, subject to the approval of the mayor.

Sect. 4. All ordinances and parts of ordinances inconsistent herewith are hereby repealed.

Sect. 5. The provisions of this ordinance relating to the appointment of the health commissioner shall take effect upon its passage, and all other provisions shall take effect when such appointment becomes operative.

[*Approved January 30, 1915.*

CHAPTER 2.

Concerning the Collecting Department.

Section five of chapter thirteen of the Revised Ordinances of 1914 is hereby amended by adding at the end of said section the following words: "but no charge shall be made for information relating to taxes and assessments where a certificate is not requested or where a duplicate receipted tax bill is not furnished at the request of the person applying for information," so that the said section five, when so amended, shall read as follows:

Section 5. The collector, upon the application of any person interested in any parcel of real estate and the payment of a fee of twenty-five cents shall certify in writing whether or not there are any claims of the city for taxes, assessments, or otherwise against said real estate, or any part thereof, in his office for collection, and if there are any such claims, shall certify the nature and amount thereof, but no charge shall be made for information relating to taxes and assessments where a certificate is not requested or where a duplicate receipted tax bill is not furnished at the request of the person applying for information.

[*Approved January 30, 1915.*

Enacted in the Municipal Year 1915–16.

CHAPTER 1.

Concerning the Quarantine Service.

All the powers and duties of the board of health, relative to the maintenance of the quarantine service for the port of Boston, shall be abolished upon the date of the execution of a lease by the City of Boston to the United States of America of all property used in the said service.*

[*Approved March 30, 1915.*

CHAPTER 2.

Concerning the City Planning Department.

Chapter twelve of the Revised Ordinances of 1914 is hereby amended in section four by striking out the word "three" and inserting in place thereof the word "five," so that said section, as amended, shall read as follows:

Section 4. The board shall serve without pay, and may expend, for the salary of its secretary and for such other expenses as may be necessary in the performance of its duties, a sum not exceeding five thousand dollars per annum. [*Approved April 10, 1915.*

CHAPTER 3.

Concerning Hawkers and Peddlers.

Chapter forty of the Revised Ordinances of 1914 is hereby amended in section nineteen of said chapter by striking out the whole of said section, and inserting in place thereof the following:

Section 19. No person shall hawk or peddle any fruits or vegetables or any of the articles enumerated in chapter 345 of the Acts of 1906 and acts in amendment thereof or in addition thereto, until he has been assigned a number by the health commissioner, and until he has recorded with said commissioner his name and residence and, if he hawks or peddles articles which are sold by weight or measure, a certificate from the sealer of weights and measures that all weights, measures and balances to be used by him have been properly inspected and sealed. The presence of unsealed weights or measures on the team, cart or person of such hawker or peddler shall terminate permission to hawk or peddle under such registration.

---

* Lease approved by the City Council May 24, 1915, taking effect June 1, 1915.

No person shall hawk or peddle any fruits or vegetables until he has obtained a license therefor from the health commissioner, unless he is engaged in the pursuit of agriculture or unless such articles are the product of his own labor or of the labor of his family.

The health commissioner is hereby authorized to grant licenses to hawk or peddle fruits and vegetables to persons who have complied with the foregoing requirements, such licenses to be for the term of one year from the date of issue, and to charge therefor a license fee of five dollars per annum.

The foregoing provisions shall not apply to minors licensed by the mayor and city council, unless such minors hawk or peddle fruits or vegetables.

[*Approved October 20, 1915.*

CHAPTER 4.

Concerning Hawkers and Peddlers.

Chapter 40 of the Revised Ordinances of 1914 is hereby amended in section 21 by striking out the whole of said section and inserting in place thereof the following:

Section 21. No hawker or peddler shall carry or convey articles enumerated in chapter 345 of the Acts of 1906 and acts in amendment thereof or in addition thereto, in a manner tending to injure or disturb the public health or comfort, or except in vehicles or receptacles which are neat and clean and do not leak, and which have printed on them in letters and figures at least two inches in height the name of the person selling and the number given him by the health commissioner, and which are approved monthly by the health commissioner.

[*Approved November 15, 1915.*

CHAPTER 5.

Concerning Salaries of First Assistant Assessors.

Section five of chapter three of the Revised Ordinances of 1914 is hereby amended in the clause establishing the salaries of assessors by striking out the words "The first assistant assessors, each ten dollars per day for street work, not to exceed forty days, and six hundred dollars for office work, including investigation of supplementary assessments in accordance with chapter 400, Acts of 1901," and inserting in place thereof the following: "The first assistant assessors, each six hundred dollars for street work and preparation therefor, and six hundred dollars for services on dooming board and for work on abatements and investigations."

This ordinance shall take effect April 1, 1916.

[*Approved February 5, 1916.*

Enacted in the Municipal Year 1916–17.

CHAPTER 1.

Concerning the Use of Streets.

Section 36 of chapter 40 of the Revised Ordinances of 1914 is hereby amended by adding thereto the following words: "but nothing in this section shall be construed to curtail, abridge, or limit the right or opportunity of any person to exercise the right of peaceful persuasion guaranteed by Statutes 1913, chapter 690, or to curtail, abridge, or limit the intendment of any statute of the Commonwealth of Massachusetts," so that said section shall read as follows:

Section 36. No person shall, in a street, unreasonably obstruct the free passage of foot-travellers, or wilfully and unreasonably saunter or loiter for more than seven minutes after being directed by a police officer to move on, but nothing in this section shall be construed to curtail, abridge, or limit the right or opportunity of any person to exercise the right of peaceful persuasion guaranteed by Statutes 1913, chapter 690, or to curtail, abridge, or limit the intendment of any statute of the Commonwealth of Massachusetts. [*Approved March 9, 1916.*

CHAPTER 2.

Concerning Agent Under Workmen's Compensation Act.

The salary and expenses of the person designated to act as the agent for the payment of workmen's compensation under chapter 244 of the General Acts of 1915 shall be chargeable to the appropriation for the Reserve Fund. [*Approved March 21, 1916.*

CHAPTER 3.

Concerning Certain Items of City Income.

Section six of chapter six of the Revised Ordinances of 1914 is hereby amended by striking out in the last three lines of said section the words "and shall add such amount to the several appropriations for the divisions furnishing such materials, tools, or machinery," and inserting in place thereof the words "and shall credit such amount to the general revenue of the city, unless such materials, tools or machinery have been furnished by the water service, in which case the amount charged shall be credited to the water income."

Section one of chapter twenty-eight of the Revised Ordinances of 1914 is hereby amended by striking out in lines 33, 34 and 35 of said section the words "all moneys so received to be used in paying the expenses incurred by the department in such removal."

Section nine of chapter twenty-eight of the Revised Ordinances of 1914 is hereby amended by striking out of said section the last paragraph, which reads as follows: "All amounts paid to the city under the provisions of this section shall be credited to, and used as a part of, the appropriation for the public works department." [*Approved March 28, 1916.*

CHAPTER 4.

To Prevent Unnecessary Noise in the Vicinity of Hospitals.

Section 1. The Commissioner of Public Works shall, at the request of the hospital authorities, place and maintain a sign or signs displaying the words, "Warning! Hospital — Make No Noise" at such points as he may determine on public streets and places in the vicinity of hospitals accommodating more than fifty patients. No foot traveler, driver of a vehicle, motorman of a street car or operator of a motor vehicle shall make any unnecessary noise in the vicinity of such hospitals so as to unreasonably disturb patients therein.

Sect. 2. Any person violating the provisions of this ordinance shall be subject to a penalty not exceeding twenty dollars for each offence.

Sect. 3. This ordinance shall take effect on the first day of June, nineteen hundred and sixteen. [*Approved April 22, 1916.*

CHAPTER 5.

Concerning the City Planning Department.

Chapter twelve of the Revised Ordinances of 1914, as amended by chapter two of the Ordinances of 1915, is hereby further amended in section four by striking out the words "five thousand" and inserting in place thereof the words "seven thousand five hundred," so that said section, as amended, shall read as follows:

Section 4. The board shall serve without pay, and may expend for the salary of its secretary and for such other expenses as may be necessary in the performance of its duties, a sum not exceeding seven thousand five hundred dollars per annum. [*Approved August 3, 1916.*

CHAPTER 6.

Concerning the Salary of the Chief Officer at the County Jail.

Chapter three of the Revised Ordinances of 1914 is hereby amended in section six, in the clause establishing the salary of the chief officer connected with the county jail, by striking out the words "eighteen hundred dollars," and inserting in place thereof the words "two thousand dollars." [*Approved August 11, 1916.*

CHAPTER 7.

Concerning the Use of the Sinking Funds.

Section 1. Section two of chapter thirty-one of the Revised Ordinances of 1914 is hereby amended by striking out said section and substituting therefor the following new section:

Sect. 2. Whenever the amount of any sinking fund exceeds the entire amount of the debt for the payment of which it was established, the commissioners shall use the surplus for the purchase and cancellation of any outstanding bonds of the city; and whenever the amount of any sinking fund is greater than is required with its accumulations to meet its debt at maturity the surplus of such amount may be used by the commissioners to obtain and cancel any part of such debt. The proceeds of all sales of land and buildings, other than school lands, shall be applied by the commissioners to the reduction and cancellation of any part of any outstanding debt of the city. [*Approved November 10, 1916.*

CHAPTER 8.

Establishing the Municipal Standard and City Flag.

Section 1. The municipal standard of the city of Boston, which is hereby established, shall be made of silk of the colors designated, namely: Continental blue and buff, and shall be five feet in length and three and one half feet in width, or in proportion thereto. Provided, that a city flag of like design and colors may be made of bunting for outdoor display, the size of such bunting flag to depend upon the place of display. The body of the standard shall be blue, as specified, with the official city seal embroidered in the center; and two rings of white shall encircle the seal. The reverse of the municipal standard shall bear a representation of the Trimountain. The city flag shall have no reverse except the seal showing through the bunting, the seal to be painted on or woven in the fabric. The municipal standard shall have a fringe of Continental buff; the city flag to be without fringe.

Sect. 2. The colors herein specified shall be the official colors for the city of Boston, namely: Continental blue and Continental buff.

Sect. 3. The city flag shall be displayed on City Hall and may be displayed on Boston Common on occasions when the national flag is ordered displayed.

Sect. 4. The municipal standard of silk may be carried or displayed in parades, at reviews, and on other official occasions when the mayor is present and when directed by him. Boston organizations may have copies of the municipal standard on approval by the mayor.

Sect. 5. Neither the municipal standard nor the city flag nor any reproduction shall be used for any commercial purpose, and no advertising device shall be placed upon it or used in connection with it; and the

municipal flag or standard shall not be used for any purpose not authorized by this ordinance, except with the permission of the Mayor.

SECT. 6. Any person violating any provision of section five of this ordinance shall be punished by a fine not exceeding twenty dollars for each offence, and not only the person actually doing the prohibited thing, but also his employer and every other person concerned in so doing shall be punished by such fine.

SECT. 7. The city messenger shall be custodian of the municipal standard and of the city flags that are the property of the city.

SECT. 8. This ordinance shall take effect upon its passage.

[*Approved January 30, 1917.*

ENACTED IN THE MUNICIPAL YEAR 1917–18.

CHAPTER I.

CONCERNING THE SALARIES OF OFFICERS AT THE COUNTY JAIL.

Section six of chapter three of the Revised Ordinances of 1914, as amended by chapter six of the Ordinances of 1916, is hereby further amended by striking out the whole of said section, and inserting in place thereof the following:

Section 7. The officers of the County of Suffolk shall be paid the salaries and allowances provided by law.

The officers connected with the county jail shall be paid annual salaries as follows:

The chief officer, twenty-one hundred dollars.

The physician appointed by the sheriff, fifteen hundred dollars.

The steward, the first inside officer, and the clerk, each fourteen hundred and fifty dollars.

The second and third inside officers, each thirteen hundred and fifty dollars.

The other regularly employed officers, each thirteen hundred dollars.

The watchmen and other necessary assistants, each twelve hundred dollars. [*Approved June 12, 1917.*

CHAPTER 2.

CONCERNING THE REMOVAL OF REFUSE.

SECTION 1. Section one of chapter twenty-eight of the Revised Ordinances of 1914, as amended by chapter three of the Ordinances of 1916, is hereby further amended by inserting after the word "watered" in the tenth line of said section, the following words: "shall remove and dispose

of, at the expense of the public works department, all refuse from buildings occupied by the city except those under the control of the school committee."

SECT. 2. This ordinance shall take effect February 1, 1918.

[*Approved July 24, 1917.*

CHAPTER 3.

ESTABLISHING THE BUDGET DEPARTMENT.

SECTION 1. There shall be a budget department under the charge of a budget commissioner who shall, under the direction of the Mayor, prepare in segregated form the annual and all supplementary budgets to be submitted by the Mayor to the City Council. The commissioner shall further prepare under the direction of the Mayor the form of estimate sheets to be used by each officer, board, commission and department, and each division of a department for which the city appropriates money, and shall also prepare the form of monthly report of such officer, board, commission and department and each division thereof, showing expenditures to date of all appropriations by item, and shall report to the Mayor on all subsequent revisions of the items in the budget.

SECT. 2. Section five of chapter three of the Revised Ordinances of nineteen hundred and fourteen is hereby amended by inserting at the end of the clause fixing the salaries of the assessors, the following words —The budget commissioner, five thousand dollars. [*Approved July 24, 1917.*

CHAPTER 4.

CONCERNING THE HOURS OF LABOR OF FIREMEN.

SECTION 1. Chapter sixteen of the Revised Ordinances of 1914 is hereby amended in section one by striking out the whole of said section, and inserting in place thereof the following: *Section 1.* The fire department shall be under the charge of the fire commissioner, who shall exercise the powers and perform the duties provided by statute; and shall appoint a chief of department, deputy chiefs, district chiefs, engineers, and other firemen, whose hours of labor for the city shall not exceed two days out of three, and who shall be allowed for meals during the two days on duty three periods of one hour each.

SECT. 2. This ordinance shall take effect on the first day of February, 1918. [*Approved August 22, 1917.*

CHAPTER 5.

CONCERNING THE TRADE OF BOOTBLACKING.

No female minor sixteen years of age or over shall engage in the trade of bootblacking, and no person shall employ any such female minor in such trade. [*Approved December 24, 1917.*

CHAPTER 6.

Concerning the Salary of the City Clerk and of the Assistant City Clerk.

Section 1. Chapter three of the Revised Ordinances of 1914 is hereby amended in section five, in the clause establishing the salary of the city clerk and of the assistant city clerk, by striking out the words "five thousand" and inserting in place thereof the words "six thousand," and by striking out the words "thirty-eight hundred" and inserting in place thereof the words "forty-five hundred."

Sect. 2. This ordinance shall take effect beginning with the first day of January, 1918. [*Approved December 31, 1917.*

Enacted in the Municipal Year 1918–19.*

CHAPTER 1.

Concerning Junk and Second Hand Articles.

Section 1. Section ninety of chapter forty of the Revised Ordinances of 1914 is hereby amended by adding after the word "person," in the eighth line, the words "or junk collector." [*Approved April 17, 1918.*

CHAPTER 2.

Concerning the Salaries of Officers at the County Jail.

Section six of chapter three of the Revised Ordinances of 1914, as amended by chapter six of the ordinances of 1916 and chapter one of the ordinances of 1917, is hereby further amended by striking out the whole of said section, and inserting in place thereof the following:

Section 6. The officers of the county of Suffolk shall be paid the salaries and allowances provided by law.

The officers connected with the county jail shall be paid salaries, as follows:

The chief officer, twenty-one hundred dollars per annum.

The physician appointed by the sheriff, fifteen hundred dollars per annum.

The steward, the first inside officer and the clerk, each fourteen hundred and fifty dollars per annum.

The second and third inside officers, each thirteen hundred and fifty dollars per annum.

The other regularly employed officers, each thirteen hundred dollars per annum.

---

* Up to August 1, 1918.

The assistant clerk, twelve hundred dollars per annum.

The watchmen and other necessary assistants, each twelve hundred dollars per annum.

The watchman-engineer in charge, thirty dollars per week.

The watchmen-engineers, each twenty-eight dollars per week.

[*Approved May 29, 1918.*

CHAPTER 3.

Establishing the Transit Department.

Section 1. The transit department shall be under the charge of a board of three commissioners appointed by the mayor, for the term of one year each. The chairman shall be designated by the mayor and shall receive a salary of five thousand dollars a year. The other members shall serve without pay. The board shall appoint a secretary, engineers, subordinates and employees, define their powers and duties, and fix the amount of their compensation.

Sect. 2. The board shall exercise the powers and perform the duties formerly exercised and performed by the Boston Transit Commission, as defined by chapter 185 of the special acts of the year 1918.

[*Approved July 2, 1918.*

Regulation of the Height of Buildings.

[Stat. 1904, Chap. 333; Stat. 1905, Chap. 383; Stat. 1907, Chap. 416; Stat. 1912, Chap. 582; Stat. 1914, Chap. 786; Stat. 1915, Chap. 333 (Special).]

By Stat. 1904, Chap. 333, the Legislature provided that the City of Boston should be divided into two districts, designated as Districts A and B, and that if not repugnant to some other statute, buildings could be erected in District A to a height of 125 feet, but that except as to certain projections above the roof, no buildings could be erected in District B to a height greater than 80 feet. A commission consisting of Nathan Matthews, Joseph A. Conry, and Henry Parkman was appointed by Mayor Collins, June 7, 1904, to determine the limits of these districts, and it made a preliminary order on July 5, 1904, which was revised December 3, 1904. Under Stat. 1905, Chap. 383, the Legislature made certain minor changes in the law, and also authorized the erection of buildings to a height not exceeding 100 feet in such parts of District B, and on such conditions, as a commission should determine. The same commission was reappointed under this act and made a preliminary order July 21, 1905, which was revised November 20, 1905. [See Document 133, 1905.]

The Commission's order, filed in the Registry of Deeds in 1904, was to continue in force until 1919, but in 1915 conditions called for an extension of District A boundaries and this was provided for by chapter 333, Special

Acts of 1915. A new commission was thereby constituted, consisting of the Chairman of the City Planning Board, the Fire Commissioner and the Building Commissioner, who filed their order in the Registry of Deeds on November 2, 1916, to remain in force for ten years, and superseding the order of 1904 as to the boundaries of Districts A and B. [See Document 114, 1916.]

District A. The boundaries newly established begin at the intersection of Wauwatosa st. and Chelsea creek (Ward 1, East Boston), thence extend easterly through Wauwatosa and Boardman sts. to Saratoga st., thence southwesterly and westerly through Saratoga and Addison sts. to the B. & M. R.R., thence along said railroad to Saratoga st., thence through Saratoga st. to Neptune rd., Eagle sq., Eagle, Glendon and Condor sts. to Meridian st., thence southerly through Meridian, Gove, Orleans and Marginal sts. to Jeffries st. (Ward 2), thence northeasterly to Maverick st. and through same to the B., R. B. & L. R.R., thence along latter to the center of Porter st. extended, thence through Porter, Bremen and Prescott sts. to the B., R. B. & L. R.R., thence along said railroad to the northern boundary of Wood Island Park (Ward 1), thence easterly along same to the harbor line, thence along said line of Boston Harbor and Chelsea creek to the point of beginning. These are the East Boston boundaries of District A.

The boundaries in Charlestown begin at the Malden Bridge (Ward 3), thence extend southerly through Alford st. to Sullivan sq., thence southeasterly through Bunker Hill and Medford sts. to Chelsea st. (Ward 4), thence southerly through latter to Henley st., thence westerly through same, Harvard sq. and Harvard st. to Washington st., thence through latter and Rutherford ave. northwesterly to Sullivan sq. thence through Cambridge st. to the City line, thence along said line and the Charles river to Charlestown Bridge, thence along the harbor line and the Mystic river to the point of beginning.

In the City proper the boundaries begin at the intersection of the City line with the Charles river dam (Ward 5), thence extend along said dam and Leverett st. to Green st., thence through Green, Staniford and Cambridge sts. to Bowdoin st., thence southerly through same, Beacon, Park and Tremont sts. to Boylston st., thence through latter, Massachusetts ave. and the line of the N. Y., N. H. & H. R.R. (Providence Div.) to Tremont st. at Roxbury Crossing, thence through Columbus ave., Roxbury st., Guild row and Dudley st. to Columbia rd. (Upham's Corner), thence through same to Dorchester ave., thence southerly to Park st. (Ward 20), and through latter and Adams st. to Neponset ave., thence through said avenue to the N. Y., N. H. & H. R.R. (Milton Branch), thence along said railroad and through Granite ave. to the Neponset river, thence easterly and northerly along the shore of said river and the harbor lines of Dorchester bay and Old Harbor to the intersection of Old Colony ave. and Columbia rd., thence northerly along Old Colony ave. to E st. (South Boston), thence through latter, Broadway, Dorches-

ter and East Second sts. to I st., thence northerly through I to East First st. and easterly through latter to Farragut rd., thence northerly through same and Farragut rd. extended across the reserved channel, thence along the harbor line of South Boston to Northern Avenue Bridge, thence westerly along said bridge to the harbor line of Boston Proper, thence northerly and westerly along said harbor line and Charles river to the point of beginning.

Wherever a boundary line of District A is described as following a certain street, the same is intended to include all property on that side of the street which lies within the described area, and also that portion of all lots on the opposite side of the street, abutting on the street, but extending to a depth of not more than 150 feet.

District B comprises all territory in the City outside the boundaries above described. In this district buildings may in general be erected to a height of not more than 80 feet, but on streets exceeding 64 feet in width the height may be equal to one and a quarter times the width of the widest street upon which the building stands, said height to be measured from the mean grade of the curbs of all streets upon which the building is situated and not to exceed in any event 100 feet above such point of measurement. On all streets or portions of streets upon which buildings may be erected on one side only, the buildings may be erected to a height of 100 feet. No building may be erected to a height greater than 80 feet unless its width on each and every public street upon which it stands be at least one-half its height. Certain special exceptions to the general regulations affecting District B have been made as follows:

No building can be erected to a height greater than 70 feet, measured on its principal front, in the territory bounded by Beacon, Joy, Myrtle and Hancock sts. and Hancock ave.

So long as the property owned by the City of Boston on Dalton, Belvidere and Scotia sts. shall be used for a Mechanic Arts High School any building or buildings thereon may be erected to a height of 100 feet.

No building can be erected on a parkway, boulevard or public way on which a building line has been established by the Board of Park Commissioners or by the Board of Street Commissioners acting under any general or special statute, to a greater height than that allowed by the order of said Boards.

No building upon any land, any owner of which has received and retained compensation in damages for any limitation of height, or who retains any claim for such damages, can be erected to a height greater than that fixed by the limitation for which such damages were received or claimed.

No limitation of the height of buildings applies to churches, steeples, towers, domes, cupolas, belfries or statuary not used for purposes of habitation, nor to chimneys, gas holders, coal or grain elevators, open balustrades, skylights, ventilators, flagstaffs, railings, weather vanes, soil pipes, steam exhausts, signs, roof houses not exceeding 12 feet square

and 12 feet high, nor to other similar constructions such as are usual y erected above the roof line of buildings, nor to sugar refineries in District A.

By Chapter 416, Acts of 1907, the width of Rutherford ave. in the Charlestown district, between Chapman st. and the Mystic River tracks of the B. & M. R.R. crossing the northerly part of said avenue, was considered as 80 feet in respect to the height of buildings that might be erected on the southwesterly and westerly side of said avenue, between the points mentioned, so as to permit the erection of buildings to the height of 100 feet, as provided for buildings erected on streets of the width aforesaid in District B.

By Chapter 582, Acts of 1912, the height of City Hall Annex was permitted to be 133 feet above the grade of Court street, *i. e.*, 8 feet in excess of the limit originally legalized for District A.

By Chapter 786, Acts of 1914, the parcel of land bounded by Washington st., Lovering place, Harrison ave. and Asylum st. was exempted from the laws relative to the height of buildings which might be erected thereon, except that the limit of 125 feet remained in force.

Certain parties being aggrieved by the order of November 2, 1916, and filing petitions for its revision, the Commission, after due consideration, revised the order on January 12, 1917, excluding from District A and including in District B a certain tract of land bounded by Boylston and Providence sts., St. James ave., Blagden st., etc., near Copley square. [See Document 45, 1917.]

NEW BOUNDARIES

OF THE

TWENTY-SIX WARDS

AND

223 VOTING PRECINCTS.

THE WARDS OF BOSTON.

Wards with definite boundaries by streets were first established in 1715. There were eight wards, three in the North End and five in the South End, from that year until 1735, when the number was increased to twelve. The ward lines then fixed remained substantially unchanged for seventy years until the division made by the Selectmen in 1805. In 1822, when the town became a city, there was a redivision on the basis of the U. S. Census of 1820, the number still remaining twelve. Subsequent changes of ward boundaries were made in 1838, 1850, 1865, 1875, 1895 and lastly, that which was enacted December 28, 1914. In 1865 nine wards were added to provide for the annexed districts, in 1875 * and 1876 * the number was increased to 25 and in 1912 another annexation, viz.: Hyde Park, brought the total to 26. In 1885 an attempt was made by the City Council to make a new division of wards, and an ordinance to that effect was prepared by a special committee appointed for the purpose, passed by the City Council and approved by the Mayor.[1] Certain questions were raised, however, in the General Court of 1886, relative to establishing State, senatorial and representative districts, and as to whether such districts should be established according to the territorial boundaries of cities and towns and their wards as they existed on the first day of May, 1885, or whether new ward lines, as in the case of the City of Boston, should be followed. On May 21, 1886, the opinion of the Justices of the Supreme Judicial Court was asked by the Legislature on this matter, and they decided that the district divisions referred to must be made according to territorial and other boundaries existing on the first day of May, 1885, and that the new ward divisions were illegal.[2] On account of this opinion of the Justices of the Supreme Judicial Court, an act was passed by the Legislature in June, 1886,[3] which provided that the several wards, precincts, and assessment districts of the several cities of the Commonwealth, existing May 1, 1885, should be established as the wards, precincts, and assessment districts of said cities, any acts or ordinances of the city councils of said cities to the contrary notwithstanding. The new division of wards was thus set aside and the ward lines established in 1875 remained in effect until they were changed in 1895 and established under the pro-

* An ordinance providing for a new division of the City into wards passed Nov. 16, 1875. An ordinance to make Breed's Island, so called, part of Ward 1 passed Dec. 4, 1875. By Chap. 242 of the Acts of 1876 the City Council were directed to divide Ward Twenty-two into two wards, to be called Wards 22 and 25. The division was accordingly made by an ordinance passed May 27, 1876.

[1] An ordinance making a new division of the city into wards passed Dec. 23, 1885. [Doc. 174 of 1885.]

[2] Mass. Reports, vol. 142, p. 601.

[3] An act to establish wards, precincts and assessment districts in the cities of the Commonwealth, Chap. 283, Acts of 1886.

visions of Chapter 417 of the Acts of 1893. According to this act, a city may be redivided into wards in every tenth year after 1895, but this is not mandatory. In 1905 a new division of the City was attempted by the City Council, but neither of the plans submitted was adopted.

Acting under the authority of Chapter 630, Acts of 1914,* the City Council redivided the territory of the City, establishing the boundaries of 26 wards as below.

NEW WARD BOUNDARIES.

Throughout the following descriptions the term "intersection" of streets, railroad locations, bridges, or the like, shall mean the intersection of middle lines unless otherwise clearly appearing; the phrase "through" or "to" a street, bridge, railroad location, or the like, shall mean through or to middle lines unless otherwise clearly appearing; and where (if at all) lines are mentioned as meeting or intersecting which do not technically meet or intersect, it shall be intended that such lines shall be extended for the purposes of these descriptions until they do so meet or intersect. The words "shore line of the City of Boston" shall mean the line beyond which building or wharfing out may for the time being be legally forbidden when such line has been or shall hereafter be established, and otherwise extreme low water mark.

WARD ONE.

(EAST BOSTON DISTRICT, NORTH.)

Beginning at the intersection of the shore line of the City of Boston and the division line between the property now or late of Alonzo Crosby heirs and the property now or late of Richard F. Green (said division line being the same division line as established by the "Ordinance Making a New Division of the City into Wards," passed by the city government of Boston in the year 1895); thence by said shore line to the boundary line between Boston and Chelsea; thence by the boundary line between Boston and Chelsea and the boundary line between Boston and Revere and the boundary line between Boston and Winthrop to the southerly side of Winthrop bridge; thence by the line of the southerly side of Winthrop bridge to its intersection with the shore line of the City of Boston; thence by said shore line to its intersection with the line of Brooks street extended; thence through the line of Brooks street extended, or Brooks street, to the location of the tracks of the Boston, Revere Beach & Lynn Railroad; thence through said track location to Prescott street or the line thereof extended; thence through Prescott street to Princeton street;

* According to this act of 1914, the old ward divisions remained effective for the 1915 tax assessments, also for all elections held in 1915.

NOTE.— The locations of the new wards in their respective geographic districts, which appear in brackets, are not contained in the official version. They were added by permission.

thence through Princeton street to Meridian street; thence through Meridian street to Lexington street; thence through Lexington street to Border street; thence through Border street to the division line between the property now or late of Alonzo Crosby heirs and the property now or late of Richard F. Green; thence by said line to the point of beginning.

WARD TWO.

(EAST BOSTON DISTRICT, SOUTH, ALSO THE ISLANDS.)

Beginning at the intersection of the shore line of the City of Boston and the division line between the property now or late of Alonzo Crosby heirs and the property now or late of Richard F. Green (said division line being the same division line as established by the "Ordinance Making a New Division of the City into Wards," passed by the city government of Boston in the year 1895); thence by said division line to Border street; thence through Border street to Lexington street; thence through Lexington street to Meridian street; thence through Meridian street to Princeton street; thence through Princeton street to Prescott street; thence through Prescott street or the line thereof extended to the location of the tracks of the Boston, Revere Beach & Lynn Railroad; thence through said track location to Brooks street or the line thereof extended; thence through Brooks street or the line thereof extended to the shore line of the City of Boston; thence by said shore line to the point of beginning. All portions of the City of Boston lying on the outside of the line beyond which building or wharfing out is or may hereafter be legally forbidden or where such line does not exist, then all portions lying on the outside of extreme low water mark and including all islands in Boston harbor within the limits of the City of Boston are included in Ward Two.

WARD THREE.

(CHARLESTOWN DISTRICT, WEST.)

Beginning at the intersection of Prison Point bridge and the boundary line between Boston and Cambridge; thence by said boundary line to the boundary line between Boston and Somerville; thence by said boundary line to the boundary line between Boston and Everett; thence by said boundary line to the extension of the easterly line of a wharf now or formerly known as Brooks wharf (said line being the same line as established between Wards Three and Four by the "Ordinance Making a New Division of the City into Wards," passed by the city government of Boston in the year 1895); thence by said line to Medford street; thence through Medford street to Everett street; thence through Everett street to Bunker Hill street; thence through Bunker Hill street to Trenton street; thence through Trenton street and through Cross street to High street; thence through High street to Cordis street; thence through Cordis street to Warren street; thence through Warren street and across Thompson square to Austin street; thence through Austin street and Prison Point bridge to the point of beginning.

WARD FOUR.

(CHARLESTOWN DISTRICT, EAST.)

Beginning at the intersection of Prison Point bridge and the boundary line between Boston and Cambridge; thence through Prison Point bridge and Austin street and across Thompson square to Warren street; thence through Warren street to Cordis street; thence through Cordis street to High street; thence through High street to Cross street; thence through Cross street and through Trenton street to Bunker Hill street; thence through Bunker Hill street to Everett street; thence through Everett street to Medford street; thence through Medford street to the easterly line of a wharf now or formerly known as Brooks wharf (said line being the same line as established between Wards Three and Four by the "Ordinance Making a New Division of the City into Wards," passed by the city government of Boston in the year 1895); thence by said line and said line extended to the boundary line between Boston and Everett in the Mystic river; thence by said boundary line and the boundary line between Boston and Chelsea to the easterly side of Chelsea bridge; thence by the line of the easterly side of Chelsea bridge to its intersection with the shore line of the City of Boston; thence by said shore line to its intersection with the boundary line between Boston and Cambridge; thence by said boundary line to the point of beginning.

WARD FIVE.

(BOSTON PROPER, NORTH END AND EAST SIDE TO BROADWAY.)

Beginning at the intersection of Cambridge bridge and the boundary line between Boston and Cambridge; thence through the Cambridge bridge and through Cambridge street to Bowdoin street; thence through Bowdoin street to Beacon street; thence through Beacon street to Park street; thence through Park street to Tremont street; thence through Tremont street to Shawmut avenue; thence through Shawmut avenue to the location of the tracks of the Boston & Albany Railroad and the New York, New Haven & Hartford Railroad; thence through said track location to Broadway; thence through Broadway to the shore line of the City of Boston on the westerly side of Fort Point channel; thence by said shore line along the westerly side of Fort Point channel, around the North End of Boston and up the Charles river to the point where said shore line most nearly approaches the east corner of the boundary line between Boston and Cambridge; thence in a straight line to said corner; thence by said boundary line to the point of beginning.

WARD SIX.

(BOSTON PROPER, SOUTH END TO TREMONT STREET.)

Beginning at the intersection of Tremont street and the location of the tracks of the Boston & Albany Railroad and the New York, New Haven & Hartford Railroad near Castle square; thence through Tremont street to

West Springfield street; thence through West Springfield street and through East Springfield street to Harrison avenue; thence through Harrison avenue to Massachusetts avenue; thence through Massachusetts avenue to the Roxbury canal, or the middle line thereof extended; thence through the middle line of the Roxbury canal to its intersection with the shore line of the City of Boston on the southerly side of the South bay; thence by said shore line along the southerly and easterly sides of South bay and along the easterly side of Fort Point channel to Broadway; thence through Broadway to the location of the tracks of the Boston & Albany Railroad and the New York, New Haven & Hartford Railroad; thence through said track location to the point of beginning.

WARD SEVEN.

(BOSTON PROPER, BACK BAY EAST.)

Beginning at the intersection of Tremont street and the location of the tracks of the Boston & Albany Railroad and the New York, New Haven & Hartford Railroad near Castle square; thence through Tremont street to Camden street; thence through Camden street to the location of the tracks of the New York, New Haven & Hartford Railroad; thence through said track location to Ruggles street; thence through Ruggles street to the Tremont entrance to Back Bay Fens; thence in a straight line to the nearest point in the middle line of Muddy river; thence through Muddy river to Boylston road; thence through Boylston road to Boylston street; thence through Boylston street to Arlington street; thence through Arlington street and through Ferdinand street to the location of the tracks of the Boston & Albany Railroad and the New York, New Haven & Hartford Railroad; thence through said track location to the point of beginning.

WARD EIGHT.

(BOSTON PROPER, WEST END AND BACK BAY WEST.)

Beginning at the intersection of Cambridge bridge and the boundary line between Boston and Cambridge; thence through the Cambridge bridge and through Cambridge street to Bowdoin street; thence through Bowdoin street to Beacon street; thence through Beacon street to Park street; thence through Park street to Tremont street; thence through Tremont street to Shawmut avenue; thence through Shawmut avenue to the location of the tracks of the Boston & Albany Railroad and the New York, New Haven & Hartford Railroad; thence through said track location to Ferdinand street; thence through Ferdinand street and through Arlington street to Boylston street; thence through Boylston street and through Boylston road to the middle line of Muddy river; thence through Muddy river to the easterly line of St. Mary's street extended; thence by said line extended and by the boundary line between Brookline and Boston to its intersection with Ashby street or the line thereof extended; thence through Ashby street and the line thereof extended to its intersection with the boundary line between Boston and Cambridge in the Charles river; thence by said boundary line to the point of beginning.

WARD NINE.

(SOUTH BOSTON DISTRICT, NORTH.)

Beginning at the intersection of West Broadway and F street; thence through F street to West Eighth street; thence through West Eighth street to D street; thence through D street to Old Colony avenue; thence through Old Colony avenue to Dorchester avenue; thence northerly through Dorchester avenue to the location of the tracks of the New York, New Haven & Hartford Railroad; thence through said track location and through the track location of the Midland Division of the New York, New Haven & Hartford Railroad to Southampton street; thence through Southampton street to Massachusetts avenue; thence through Massachusetts avenue to the Roxbury canal or the middle line thereof extended; thence through the middle line of the Roxbury canal to its intersection with the shore line of the City of Boston on the southerly side of the South bay; thence by said shore line along the southerly and easterly sides of the South bay and along the easterly side of the Fort Point channel and along the northeasterly side of South Boston and along the easterly side of South Boston to its intersection with the line of East Broadway extended; thence by said line of East Broadway extended, and through East Broadway and through West Broadway to the point of beginning.

WARD TEN.

(SOUTH BOSTON DISTRICT, SOUTH.)

Beginning at the intersection of West Broadway and F street; thence through West Broadway and through East Broadway, and by the line of East Broadway extended to the shore line of the City of Boston; thence by said shore line to the line of Old Harbor street extended; thence by the line of Old Harbor street extended and through Old Harbor street to East Eighth street; thence through East Eighth street and through West Eighth street to F street; thence through F street to the point of beginning.

WARD ELEVEN.

(DORCHESTER DISTRICT, SOUTH BAY TO UPHAM'S CORNER.)

Beginning at the intersection of Dudley street and the location of the tracks of the Midland Division of the New York, New Haven & Hartford Railroad; thence through Dudley street to Stoughton street; thence through Stoughton street to Thornley street; thence through Thornley street to Dorchester avenue; thence through Dorchester avenue to Belfort street; thence through Belfort street to Saxton street; thence through Saxton street to Romsey street; thence through Romsey street and by the line of Romsey street extended to high water mark; thence in a straight line running through a point lying midway between Fox Point at the extreme end of Savin Hill and the south corner of the Boston Consolidated Gas Company property at the Calf Pasture to the shore line of the City of Boston; thence by said shore line to the point of its intersection

with the line of Old Harbor street extended; thence by the line of Old Harbor street extended and through Old Harbor street to East Eighth street; thence through East Eighth street and through West Eighth street to D street; thence through D street to Old Colony avenue; thence through Old Colony avenue to Dorchester avenue; thence northerly through Dorchester avenue to the location of the tracks of the New York, New Haven & Hartford Railroad; thence through said track location and through the track location of the Midland Division of the New York, New Haven & Hartford Railroad to the point of beginning.

WARD TWELVE.

(ROXBURY DISTRICT, EAST.)

Beginning at the intersection of Harrison avenue and East Springfield street; thence through East Springfield street to Washington street; thence through Washington street to Warren street; thence through Warren street to Moreland street; thence through Moreland street to Blue Hill avenue; thence through Blue Hill avenue to West Cottage street; thence through West Cottage street to Dudley street; thence through Dudley street to the track location of the Midland Division of the New York, New Haven & Hartford Railroad; thence through said track location to Southampton street; thence through Southampton street to Massachusetts avenue; thence through Massachusetts avenue to Harrison avenue; thence through Harrison avenue to the point of beginning.

WARD THIRTEEN.

(ROXBURY DISTRICT, CENTER.)

Beginning at the intersection of Tremont street and West Springfield street; thence through West Springfield street to Washington street; thence through Washington street to Warren street; thence through Warren street to Walnut avenue; thence through Walnut avenue to Circuit street; thence through Circuit street to Regent street; thence through Regent street to Hulbert street; thence through Hulbert street to Washington street; thence through Washington street to Cedar street; thence through Cedar street to Lambert avenue; thence through Lambert avenue to Bartlett street; thence through Bartlett street and across Eliot square to Roxbury street; thence through Roxbury street to Columbus avenue; thence through Columbus avenue to Tremont street; thence through Tremont street to the location of the tracks of the New York, New Haven & Hartford Railroad at Roxbury Crossing; thence through said track location to Camden street; thence through Camden street to Tremont street; thence through Tremont street to the point of beginning.

WARD FOURTEEN.

(ROXBURY DISTRICT, WEST.)

Beginning at the intersection of Ruggles street and the location of the tracks of the New York, New Haven & Hartford Railroad; thence through Ruggles street to the Tremont entrance to Back Bay Fens; thence

in a straight line to the nearest point in the middle line of Muddy river; thence through Muddy river to the easterly line of St. Mary's street extended; thence by said line extended to the boundary line between Boston and Brookline; thence by said boundary line in the park system to Chestnut street; thence through Chestnut street to Perkins street; thence through Perkins street and through Centre street to Gay Head street; thence through Gay Head street to Minden street; thence through Minden street to Bickford street; thence through Bickford street to Heath street; thence through Heath street and through New Heath street to the location of the tracks of the New York, New Haven & Hartford Railroad; thence through said track location to the point of beginning.

WARD FIFTEEN.

(ROXBURY DISTRICT, ROXBURY STREET TO FRANKLIN PARK.)

Beginning at the intersection of Washington street and Cedar street; thence through Cedar street to Lambert avenue; thence through Lambert avenue to Bartlett street; thence through Bartlett street and across Eliot square to Roxbury street; thence through Roxbury street to Columbus avenue; thence through Columbus avenue to Tremont street; thence through Tremont street to the location of the tracks of the New York, New Haven & Hartford Railroad at Roxbury Crossing; thence through said track location to New Heath street; thence through New Heath street and through Heath street to Bickford street; thence through Bickford street to Minden street; thence through Minden street to Gay Head street; thence through Gay Head street to Centre street; thence through Centre street to Boylston street; thence through Boylston street to Washington street; thence through Washington street to Iffley road; thence through Iffley road to Walnut avenue; thence through Walnut avenue to Elmore street; thence through Elmore street to Washington street; thence through Washington street to the point of beginning.

WARD SIXTEEN.

(ROXBURY DISTRICT, MORELAND STREET TO FRANKLIN PARK.)

Beginning at the intersection of Warren street and Moreland street; thence through Moreland street to Blue Hill avenue; thence through Blue Hill avenue to Seaver street; thence through Seaver street to Walnut avenue; thence through Walnut avenue to Elmore street; thence through Elmore street to Washington street; thence through Washington street to Hulbert street; thence through Hulbert street to Regent street; thence through Regent street to Circuit street; thence through Circuit street to Walnut avenue; thence through Walnut avenue to Warren street; thence through Warren street to the point of beginning.

WARD SEVENTEEN.

(DORCHESTER DISTRICT, BLUE HILL AVENUE TO SAVIN HILL.)

Beginning at the intersection of Blue Hill avenue and West Cottage street; thence through West Cottage street to Dudley street; thence

through Dudley street to Stoughton street; thence through Stoughton street to Thornley street; thence through Thornley street to Dorchester avenue; thence through Dorchester avenue to Belfort street; thence through Belfort street to Saxton street; thence through Saxton street to Romsey street; thence through Romsey street and by the line of Romsey street extended to high water mark; thence in a straight line running through a point lying midway between Fox Point at the extreme end of Savin Hill and the south corner of the Boston Consolidated Gas Company property at the Calf Pasture to the shore line of the City of Boston; thence by said shore line to its intersection with the line of Greenwich street extended; thence by the line of Greenwich street extended to its intersection with the track location of the New York, New Haven & Hartford Railroad; thence through said track location to Freeport street; thence through Freeport street and across Dorchester avenue to East street; thence through East street to Highland street; thence through Highland street and through Church street and across Eaton square to Quincy street; thence through Quincy street to Mascoma street; thence through Mascoma street to Fayston street; thence through Fayston street to Blue Hill avenue; thence through Blue Hill avenue to the point of beginning.

WARD EIGHTEEN.

(DORCHESTER DISTRICT, GROVE HALL TO FIELD'S CORNER.)

Beginning at the intersection of Blue Hill avenue and Fayston street; thence through Fayston street to Mascoma street; thence through Mascoma street to Quincy street; thence through Quincy street and across Eaton square to Church street; thence through Church street and through Highland street to East street; thence through East street and across Dorchester avenue to Freeport street; thence through Freeport street to the location of the tracks of the New York, New Haven & Hartford Railroad; thence through said track location to its intersection with the location of the tracks of the Shawmut Branch of said railroad near the Harrison Square Station; thence through the track location of the Shawmut Branch of the New York, New Haven & Hartford Railroad to Geneva avenue; thence through Geneva avenue to Dakota street; thence through Dakota street to Claybourne street; thence through Claybourne street to Bowdoin street; thence through Bowdoin street to Geneva avenue; thence through Geneva avenue to Blue Hill avenue; thence through Blue Hill avenue to the point of beginning.

WARD NINETEEN.

(DORCHESTER DISTRICT, FRANKLIN PARK TO DORCHESTER CENTER.)

Beginning at the intersection of Blue Hill avenue and Geneva avenue; thence through Geneva avenue to Bowdoin street; thence through Bowdoin street to Claybourne street; thence through Claybourne street to Dakota street; thence through Dakota street to Geneva avenue; thence

through Geneva avenue to the location of the tracks of the Shawmut Branch of the New York, New Haven & Hartford Railroad; thence through said track location to Centre street; thence through Centre street and across Codman square to Talbot avenue; thence through Talbot avenue to Blue Hill avenue; thence through Blue Hill avenue to the point of beginning.

WARD TWENTY.

(DORCHESTER DISTRICT, ASHMONT TO NEPONSET RIVER.)

Beginning at the intersection of Centre street and Washington street at Codman square; thence through Washington street to Welles avenue; thence through Welles avenue to Ocean street; thence through Ocean street to Ashmont street; thence through Ashmont street to Dorchester avenue; thence through Dorchester avenue to the southerly boundary of Dorchester Park; thence by the southerly boundary of Dorchester Park and across Adams street to Mellish road; thence through Mellish road and by the line thereof extended to the location of the tracks of the Milton Branch of the New York, New Haven & Hartford Railroad; thence through said track location to Granite avenue; thence through Granite avenue and Granite bridge to the boundary line between Boston and Quincy in the Neponset river; thence by said boundary line to its intersection with the shore line of the City of Boston; thence by said shore line to its intersection with the line of Greenwich street extended; thence by the line of Greenwich street extended to its intersection with the track location of the New York, New Haven & Hartford Railroad; thence by said track location to its intersection with the location of the tracks of the Shawmut Branch of said railroad near the Harrison Square Station; thence through the track location of the Shawmut Branch of the New York, New Haven & Hartford Railroad to Centre street; thence through Centre street to the point of beginning.

WARD TWENTY-ONE.

(DORCHESTER DISTRICT, FRANKLIN PARK TO LOWER MILLS.)

Beginning at the intersection of Blue Hill avenue and Canterbury street; thence through Canterbury street to Walk Hill street; thence through Walk Hill street to Blue Hill avenue; thence through Blue Hill avenue and through Blue Hills Parkway to the boundary line between Boston and Milton in the Neponset river; thence by said boundary line and by the boundary line between Boston and Quincy to Granite bridge; thence through Granite bridge and through Granite avenue to the location of the tracks of the Milton Branch of the New York, New Haven & Hartford Railroad; thence through said track location to Mellish road; thence through Mellish road and across Adams street to the southerly boundary of Dorchester Park; thence by the southerly boundary of Dorchester Park to Dorchester avenue; thence through Dorchester avenue to Ashmont street; thence through Ashmont street to Ocean street; thence through Ocean street to Welles avenue; thence through Welles avenue to Washington

street; thence through Washington street to Talbot avenue; thence through Talbot avenue to Blue Hill avenue; thence through Blue Hill avenue to the point of beginning.

WARD TWENTY-TWO.

(JAMAICA PLAIN AND FOREST HILLS.)

Beginning at the intersection of Centre street and Perkins street; thence through Perkins street to Chestnut street; thence through Chestnut street to the boundary line between Boston and Brookline; thence by said boundary line to Allandale street; thence through Allandale street to Centre street; thence through Centre street to Walter street; thence through Walter street to Bussey street; thence through Bussey street to South street; thence through South street to Washington street; thence through Washington street to Whipple avenue; thence through Whipple avenue or the line thereof extended to the middle line of Stony Brook; thence by said line of Stony Brook to Florence street East; thence through Florence street East to Southbourne road; thence through Southbourne road to Bourne street; thence through Bourne street to Walk Hill street; thence through Walk Hill street to Canterbury street; thence through Canterbury street to Blue Hill avenue; thence through Blue Hill avenue to Seaver street; thence through Seaver street to Walnut avenue; thence through Walnut avenue to Iffley road; thence through Iffley road to Washington street; thence through Washington street to Boylston street; thence through Boylston street to Centre street; thence through Centre street to the point of beginning.

WARD TWENTY-THREE.

(WEST ROXBURY DISTRICT, INCLUDING ROSLINDALE.)

Beginning at the intersection of Allandale street and the boundary line between Boston and Brookline; thence through Allandale street to Centre street; thence through Centre street to Walter street; thence through Walter street to Bussey street; thence through Bussey street to South street; thence through South street to Washington street; thence through Washington street to Whipple avenue; thence through Whipple avenue or the line thereof extended to the middle line of Stony Brook; thence by said line of Stony Brook to the track location of the Providence Division of the New York, New Haven & Hartford Railroad; thence through said track location to the boundary line formerly existing between Boston and Hyde Park; thence by the boundary line formerly existing between Boston and Hyde Park to the boundary line between Boston and Dedham; thence by the boundary line between Boston and Dedham and by the boundary line between Boston and Newton and by the boundary line between Boston and Brookline to the point of beginning.

WARD TWENTY-FOUR.

(HYDE PARK DISTRICT, ALSO MATTAPAN.)

Beginning at the intersection of Walk Hill street and Blue Hill avenue; thence through Blue Hill avenue and through Blue Hills Parkway to the

boundary line between Boston and Milton in the Neponset river; thence by the boundary line between Boston and Milton and by the boundary line between Boston and Dedham to the boundary line formerly existing between Boston and Hyde Park; thence by the boundary line formerly existing between Boston and Hyde Park to the location of the tracks of the Providence Division of the New York, New Haven & Hartford Railroad; thence northerly through said track location to the middle line of Stony Brook; thence by said line of Stony Brook to Florence street East; thence through Florence street East to Southbourne road; thence through Southbourne road to Bourne street; thence through Bourne street to Walk Hill street; thence through Walk Hill street to the point of beginning.

WARD TWENTY-FIVE.

(BRIGHTON DISTRICT, SOUTH.)

Beginning at the intersection of Ashby street extended and the boundary line between Boston and Cambridge; thence through Ashby street or the line thereof extended to its intersection with the boundary line between Boston and Brookline; thence by the boundary line between Boston and Brookline and by the boundary line between Boston and Newton to Nonantum street; thence through Nonantum street to Washington street; thence through Washington street and Cambridge street to Dustin street; thence through Dustin street to North Beacon street; thence through North Beacon street to Everett street; thence through Everett street or the line thereof extended to the location of the tracks of the Boston & Albany Railroad; thence through said track location to the middle line of an old creek which formerly formed the boundary line between Brookline and Brighton; thence by the middle line of said creek to its intersection with the boundary line between Boston and Cambridge in the Charles river; thence by said boundary line to the point of beginning.

WARD TWENTY-SIX.

(BRIGHTON DISTRICT, NORTH.)

Beginning at the intersection of Nonantum street and the boundary line between Boston and Newton; thence through Nonantum street to Washington street; thence through Washington street and through Cambridge street to Dustin street; thence through Dustin street to North Beacon street; thence through North Beacon street to Everett street; thence through Everett street or the line thereof extended to the location of the tracks of the Boston & Albany Railroad; thence through said track location to the middle line of an old creek which formerly formed the boundary line between Brookline and Brighton; thence by the middle line of said creek to its intersection with the boundary line between Boston and Cambridge in the Charles river; thence by the boundary line between Boston and Cambridge and by the boundary line between Boston and Watertown and by the boundary line between Boston and Newton to the point of beginning.

BOUNDARIES OF NEW VOTING PRECINCTS.

(With Number of Voters in Each Precinct.*)

WARD ONE.

(EAST BOSTON DISTRICT, NORTH.)

8 Precincts — 3,948 Voters.

Prec. 1.— All that part of said ward lying within the following described line: Beginning at the intersection of the centre lines of Austin avenue and Saratoga street; thence by the centre line of Saratoga street to its intersection with the centre line of Breed street extended; thence by the centre line of said extension and the centre line of Breed street to Ashley street; thence by the centre line of Ashley street and said centre line extended to its intersection with the boundary line between the city of Boston and the city of Chelsea (in Chelsea Creek); thence by said boundary line and by the boundary line between the city of Boston and the city of Revere, and between the city of Boston and the town of Winthrop (through Belle Isle Inlet) to the southerly line of Saratoga street bridge; thence by said southerly line to the shore line; thence by said shore line to the centre line of Washburn avenue extended; thence by said centre line extended and the centre line of Bayswater street and Austin avenue to the point of beginning — 467 voters.

Prec. 2.— All that part of said ward lying within the following described line: Beginning at the intersection of the centre lines of Coleridge and Byron streets; thence by the centre line of Byron, Bennington, Wordsworth, Saratoga, Byron and Chelsea streets to Chelsea street bridge; thence by the centre line of Chelsea street bridge to the boundary line (in Chelsea Creek) between the city of Boston and the city of Chelsea; thence by said boundary line to its intersection with the centre line of Ashley street extended; thence by said centre line extended and the centre line of Ashley, Breed and Breed street extended to Saratoga street; thence by the centre line of Saratoga street, Austin avenue and Bayswater street to the centre line of Washburn avenue; thence by the centre line of Washburn avenue extended to the shore line; thence by said shore line to the harbor line; thence by said harbor line to its intersection with a line drawn from the intersection of the centre lines of Coleridge and Rice streets to said harbor line, and at right angles thereto; thence by said last described line to the intersection of the centre lines of Rice and Coleridge streets; thence by the centre line of Coleridge street to the point of beginning — 478 voters.

Prec. 3.— All that part of said ward lying within the following described line: Beginning at the intersection of the centre lines of Swift and Saratoga streets; thence by the centre line of Saratoga, Curtis, Chelsea, Byron, Saratoga, Wordsworth, Bennington, Byron and Coleridge streets to the intersection of the centre lines of Coleridge and Rice streets; thence by a line drawn from said intersection to the harbor line, and at right angles thereto; thence by said harbor line to its intersection with a line drawn from the intersection of the centre lines of Shrimpton and Swift streets (at right angles to Shrimpton street) to said harbor line; thence by said

* Refers to the number of voters in the precincts when their re-division was completed in 1915.

last described line to its intersection with the centre lines of Shrimpton and Swift streets; thence by the centre line of Swift street to the point of beginning — 445 voters.

Prec. 4.— All that part of said ward lying within the following described line: Beginning at the intersection of the centre line of location of the Boston, Revere Beach & Lynn Railroad and the ward line separating Ward One from Ward Two; thence by said ward line by the centre line of Prescott street to its intersection with the centre line of Chelsea street; thence by the centre line of Chelsea street, Neptune road, Bremen street, Glendon place, Chelsea, Curtis, Saratoga and Swift streets to the intersection of the centre lines of Swift street and Shrimpton street; thence by a line drawn from said intersection (at right angles to Shrimpton street) to the harbor line; thence by said harbor line to its intersection with the line dividing Ward One from Ward Two; thence by said ward line by the centre line of Brooks street extended to its intersection with the centre line of location of the Boston, Revere Beach & Lynn Railroad; thence by said centre line of location to the point of beginning — 479 voters.

Prec. 5.— All that part of said ward lying within the following described line: Beginning at the intersection of the centre lines of Bennington and Prescott streets; thence by the centre line of Prescott, Princeton, Putnam, Lexington, Prescott and Trenton streets to the intersection with the centre line of Glendon street extended; thence by said extended centre line, the centre line of Glendon street and said centre line extended to the boundary line (in Chelsea Creek) between the city of Boston and the city of Chelsea; thence by said boundary line to its intersection with the centre line of Chelsea street bridge; thence by the centre line of Chelsea street bridge, Chelsea street, Glendon place, Bremen street, Neptune road and Chelsea street to the point of beginning — 501 voters.

Prec. 6.— All that part of said ward lying within the following described line: Beginning at the intersection of the centre lines of Brooks and Trenton streets; thence by the centre line of Brooks, Condor and Meridian streets and Meridian street bridge to the harbor line; thence by the harbor line to the westerly line of said bridge; thence by said westerly line to the boundary line between the city of Boston and the city of Chelsea (in Chelsea Creek); thence by said boundary line to its intersection with the centre line of Glendon street extended; thence by said extended centre line and the centre line of Glendon street and said centre line extended to the centre line of Trenton street; thence by the centre line of Trenton, Prescott, Lexington, Putnam and Trenton streets to the point of beginning — 469 voters.

Prec. 7.— All that part of said ward lying within the following described line: Beginning at the intersection of the centre lines of Eutaw and Border streets; thence by the centre line of Border, Condor, Brooks and Eutaw streets to the point of beginning — 568 voters.

Prec. 8.— All that part of said ward lying within the following described line: Beginning at the intersection of the centre line of Putnam street and the ward line separating Ward One from Ward Two; thence by said ward line by the centre line of Princeton, Meridian, Lexington and Border streets, to a point in Border street opposite the line separating Ward One from Ward Two; thence by said ward line by the division line between the property now or late of Alonzo Crosby Heirs and the property now or late of Richard F. Green; thence by said division line and the harbor line to the centre line of Meridian street; thence by the centre line of Meridian, Condor, Border, Eutaw, Brooks, Trenton and Putnam streets to the point of beginning — 541 voters.

WARD TWO.

(EAST BOSTON DISTRICT SOUTH, ALSO THE ISLANDS.)

8 Precincts — 4,052 Voters.

Prec. 1.— All that part of said ward lying within the following described line: Beginning at the intersection of the centre lines of Porter and Bremen streets; thence by the centre line of Bremen, Putnam, Bennington and Brooks streets to the ward line separating Ward One from Ward Two; thence by said ward line by the centre line of Princeton and Prescott streets to the intersection of the centre line of location of the Boston, Revere Beach & Lynn Railroad; thence by said centre line of location and the centre line of Brooks street extended to the harbor line; thence by said harbor line to its intersection with the centre line of Porter Street extended; thence by said extended centre line and the centre line of Porter street to the point of beginning, including the islands in Boston Harbor, viz.: Apple, Castle, Deer, Gallop's, George's, Governor's, Long, Lovell's, Rainsford, Spectacle and Thompson's Islands — 509 voters.

Prec. 2.— All that part of said ward lying within the following described line: Beginning at the intersection of the centre lines of Bremen and Marion streets; thence by the centre line of Marion, Saratoga, Brooks, Bennington, Putnam and Bremen streets to the point of beginning — 490 voters.

Prec. 3.— All that part of said ward lying within the following described line: Beginning at the intersection of the centre lines of Havre and Meridian streets; thence by the centre line of Meridian street to a point in said centre line opposite the centre line of Meridian place; thence by a straight line across the southerly end of Central square to a point in the northwesterly line of Border street where the southwesterly line of Central square extended intersects it; thence by said point of intersection by the southwesterly line of Central square extended to the harbor line; thence by the harbor line to the ward line separating Ward One from Ward Two; thence by said ward line by the division line between the property now or late of Alonzo Crosby Heirs and the property now or late of Richard F. Green and the centre line of Border, Lexington, Meridian and Princeton streets to its intersection with the centre line of Brooks street; thence by the centre line of Brooks, Saratoga, Marion, London, Porter and Havre streets to the point of beginning — 493 voters.

Prec. 4.— All that part of said ward lying within the following described line: Beginning at the intersection of the centre lines of Chelsea and Maverick streets; thence by the centre line of Maverick, Havre, Porter, London, Marion, Bremen, Porter and Chelsea streets to the point of beginning — 525 voters.

Prec. 5.— All that part of said ward lying within the following described line: Beginning at the intersection of the centre lines of Sumner and Lewis streets; thence by the centre line of Lewis street and Lewis street extended to the harbor line; thence by the harbor line to a point in same opposite the southwesterly line of Central square extended; thence by a straight line to a point in the northwesterly line of Border street where it will intersect the southwesterly line of Central square extended; thence from said point of intersection in Border street by a straight line drawn across the southerly end of Central square to its intersection with the centre line of Meridian street at a point opposite the centre line of Meridian place; thence by the centre line of Meridian, Havre, Maverick, Paris and Sumner streets to the point of beginning — 529 voters.

Prec. 6.— All that part of said ward lying within the following described line: Beginning at the intersection of the centre lines of Maverick and Cottage streets; thence by the centre line of Cottage, Sumner and Orleans streets and Orleans street extended to the harbor line; thence by said

harbor line to the centre line of Lewis street extended; thence by said extended centre line and the centre line of Lewis, Sumner, Paris, Maverick, Chelsea and Porter streets and Porter street extended to the harbor line; thence by said harbor line to its intersection with the centre line of Maverick street extended; thence by said extended centre line and the centre line of Maverick street to the point of beginning — 544 voters.

Prec. 7.— All that part of said ward lying within the following described line: Beginning at the intersection of the centre lines of Marginal and Orleans streets; thence by the centre line of Orleans, Sumner, Cottage, Everett, Lamson, Ruth and Marginal streets to the point of beginning — 466 voters.

Prec. 8.— All that part of said ward lying within the following described line: Beginning at the intersection of the centre lines of Marginal and Ruth streets; thence by the centre line of Ruth, Lamson, Everett, Cottage and Maverick streets and Maverick street extended to the harbor line; thence by said harbor line to its intersection with the centre line of Orleans street extended; thence by said extended centre line and the centre line of Marginal street to the point of beginning — 496 voters.

WARD THREE.

(CHARLESTOWN DISTRICT, WEST.)

7 Precincts — 3,449 Voters.

Prec. 1.— All that part of said ward lying within the following described line: Beginning at the intersection of the centre lines of Baldwin street and Rutherford avenue; thence by the centre line of Rutherford avenue to the centre line of location of the Terminal Branch of the Boston & Maine Railroad; thence by said centre line of location and the boundary line between the city of Boston and the city of Somerville, and the boundary line between the city of Boston and the city of Everett to the intersection of said boundary line with the line separating Ward Three from Ward Four (in Mystic River); thence by said ward line to its intersection with the centre line of Medford street; thence by the centre line of Medford, Baldwin, Bunker Hill, Charles, Main and Baldwin streets to the point of beginning — 528 voters.

Prec. 2.— All that part of said ward lying within the following described line: Beginning at the intersection of the centre lines of Rutherford avenue and Baldwin street; thence by the centre line of Baldwin, Main, Charles, Bunker Hill, Baldwin, Medford, St. Martin, Bunker Hill, Mead, Main and Middlesex streets and Rutherford avenue to the centre line of Tibbetts Town Way extended; thence by said extended centre line to the centre line of location of the Boston & Maine Railroad, Western Division; thence by said centre line of location to its intersection with the boundary line between the city of Boston and the city of Somerville; thence by said boundary line to its intersection with the centre line of location of the Terminal Branch of the Boston & Maine Railroad; thence by said centre line of location and the centre line of Rutherford avenue to the point of beginning — 465 voters.

Prec. 3.— All that part of said ward lying within the following described line: Beginning at the intersection of the centre lines of Lincoln street and Rutherford avenue; thence by the centre line of Rutherford avenue, Middlesex, Main, Mead, Bunker Hill, St. Martin, Medford, Belmont, Bunker Hill, Sullivan, Wall, Walker, Main and Lincoln streets to the point of beginning — 493 voters.

Prec. 4.— All that part of said ward lying within the following described line: Beginning at the intersection of the centre lines of Rutherford avenue and Lincoln street; thence by the centre line of Lincoln, Main, Walker, High, School and Main streets to the line separating Ward Three

from Ward Four in Thompson square; thence by said ward line by the centre line of Austin street and the centre line of Prison Point bridge to the boundary line between the city of Boston and the city of Cambridge (in Millers River); thence by said boundary line and the boundary line between the city of Boston and the city of Somerville to its intersection with the centre line of location of the Boston & Maine Railroad, Western Division; thence by said centre line of location to the centre line of Tibbetts Town Way extended; thence by said extended centre line and the centre line of Rutherford avenue to the point of beginning — 496 voters.

Prec. 5.— All that part of said ward lying within the following described line: Beginning at the intersection of the centre lines of Main and School streets; thence by the centre line of School, High, Walker, Wall, Sullivan, Bunker Hill, Elm, High, Green and Main streets to the point of beginning — 502 voters.

Prec. 6.— All that part of said ward lying within the following described line: Beginning at the intersection of the centre lines of Bunker Hill and Belmont streets; thence by the centre line of Belmont, Medford, Elm and Bunker Hill streets to the point of beginning — 473 voters.

Prec. 7.— All that part of said ward lying within the following described line: Beginning at the intersection of the centre lines of Main and Green streets; thence by the centre line of Green, High and Elm streets to the line separating Ward Three from Ward Four; thence by said ward line by the centre line of Medford, Everett, Bunker Hill, Trenton, Bartlett, Cross, High, Cordis and Warren streets, across Thompson square and by the centre line of Main street to the point of beginning — 492 voters.

WARD FOUR.

(CHARLESTOWN DISTRICT, EAST.)

7 Precincts — 3,451 Voters.

Prec. 1.— All that part of said ward lying within the following described line: Beginning at the intersection of the boundary line between the city of Boston and the city of Cambridge (in Millers River) and the line separating Ward Three from Ward Four; thence by said ward line by the centre line of Prison Point bridge and Austin street and Austin street extended to its intersection, in Thompson square, with the centre line of Warren street extended; thence by said extended centre line, by the centre line of Warren, Thompson, Main and Henley streets to the centre line of the southerly arm of Harvard square; thence by the centre line of said southerly arm and by the centre line of Harvard street and said centre line extended across the southwesterly portion of City square to its intersection with the centre line of Warren avenue extended; thence by said extended centre line and by the centre line of Warren avenue and Warren bridge to the line separating Ward Four from Ward Five (in Charles River); thence by said ward line and the boundary line between the city of Boston and the city of Cambridge (in Millers River) to the point of beginning — 551 voters.

Prec. 2.— All that part of said ward lying within the following described line: Beginning at the intersection of the centre lines of Harvard street and the southerly arm of Harvard square; thence by the centre line of said southerly arm, Henley, Main, Winthrop, Warren and Soley streets, Monument square, Winthrop and Adams streets and the centre line of Adams street extended to the centre line of Mt. Vernon street extended; thence by said last extended centre line to the southeasterly line of Chelsea street; thence by said southeasterly line and the southwesterly, northwesterly and southwesterly line of the Navy Yard to its intersection with the harbor line; thence by said harbor line and the northeasterly line of Washington Street North to the line separating Ward Four from

Ward Five; thence by said ward line, through Charles River, to its intersection with the centre line of Warren bridge; thence by the centre line of Warren bridge, Warren avenue and the centre line of Warren avenue extended to its intersection with the centre line of Harvard street extended; thence by said last extended centre line, across the southwesterly end of City square and by the centre line of Harvard street to the point of beginning — 510 voters.

Prec. 3.— All that part of said ward lying within the following described line: Beginning at the intersection of the centre lines of Main and Thompson streets; thence by the centre line of Thompson and Warren streets to the line separating Ward Three from Ward Four; thence by said ward line by the centre line of Cordis, High, Cross, Bartlett, Trenton and Bunker Hill streets to the centre line of Everett street; thence continuing by the centre line of Bunker Hill street to its intersection with the centre line of Concord street; thence by the centre line of Concord street, Monument square (northeast side), Monument square (southeast side), Monument square (southwest side), Soley, Warren, Winthrop and Main streets to the point of beginning — 469 voters.

Prec. 4.— All that part of said ward lying within the following described line: Beginning at the intersection of the centre lines of Monument square (southeast side) and Tremont street; thence by the centre line of Tremont, Edgeworth and Ferrin streets and the centre line of Ferrin street extended to the harbor line; thence by said harbor line to the southwesterly line of the Navy Yard; thence by said southwesterly line and by the northwesterly and southwesterly line of said Navy Yard to a point in the southeasterly line of Chelsea street; thence by said southeasterly line of Chelsea street to its intersection with the centre line of Mt. Vernon street extended; thence by said extended centre line to its intersection with the centre line of Adams street; thence by the centre line of Adams street and Winthrop street and Monument square (southeast side) to the point of beginning — 501 voters.

Prec. 5.— All that part of said ward lying within the following described line: Beginning at the intersection of the centre lines of Monument square (northeast side) and Concord street; thence by the centre line of Concord, Bunker Hill and Vine streets and Vine street extended to the harbor line; thence by said harbor line to its intersection with the centre line of Ferrin street extended; thence by said extended centre line and the centre line of Ferrin, Edgeworth and Tremont streets and Monument square (northeast side) to the point of beginning — 428 voters.

Prec. 6.— All that part of said ward lying within the following described line: Beginning at the intersection of the centre line of Bunker Hill street and the line separating Ward Three from Ward Four; thence by said ward line by the centre line of Everett and Medford streets to the easterly line of a wharf now or formerly known as Brooks Wharf; thence by said last described line to its intersection with the harbor line on the southwesterly side of Mystic River (south channel) extended; thence by said extended line and the harbor line on the southwesterly side of Mystic River (south channel) to its intersection with the centre line of Tufts street extended; thence by said extended centre line and the centre line of Tufts and Bunker Hill streets to the point of beginning — 494 voters.

Prec. 7.— All that part of said ward lying within the following described line: Beginning at the intersection of the centre lines of Bunker Hill and Tufts streets; thence by the centre line of Tufts street and said centre line extended to the harbor line on the southwesterly side of Mystic River (south channel); thence by said harbor line and said harbor line extended to the line separating Ward Three from Ward Four; thence by said ward line by the easterly line of a wharf now or formerly known as Brooks Wharf to its intersection with the boundary line, in Mystic River, between the

city of Boston and the city of Everett and the boundary line between the city of Boston and the city of Chelsea; thence by said boundary line between the city of Boston and the city of Chelsea to the easterly side of Chelsea bridge; thence by said easterly side of Chelsea bridge to the harbor line; thence by said harbor line to its intersection with the centre line of Vine street extended; thence by said extended centre line and the centre line of Vine and Bunker Hill streets to the point of beginning — 498 voters.

WARD FIVE.

(BOSTON PROPER, NORTH END AND EAST SIDE TO BROADWAY.)

11 Precincts — 5,509 Voters.

Prec. 1.— All that part of said ward lying within the following described line Beginning at the intersection of the centre lines of Hanover and North Bennet streets; thence by the centre line of North Bennet, Salem, Sheafe, Margaret, Prince and Commercial streets and Washington Street North to the intersection of the centre line of Washington Street North and the harbor line; thence by said harbor line to its intersection with the centre line of Hanover street extended; thence by said extended centre line and by the centre line of Hanover street to the point of beginning — 530 voters.

Prec. 2.— All that part of said ward lying within the following described line: Beginning at the intersection of the centre lines of Atlantic avenue and Clinton street; thence by the centre line of Clinton street, Merchants row, North, Blackstone, Hanover, Prince, Salem, North Bennet and Hanover streets and the centre line of Hanover street extended to the harbor line; thence by said harbor line to the southerly line of Long Wharf; thence by said southerly line to its intersection with the centre line of Atlantic avenue; thence by the centre line of Atlantic avenue to the point of beginning — 478 voters.

Prec. 3.— All that part of said ward lying within the following described line: Beginning at the intersection of the centre lines of Hanover and Cross streets; thence by the centre line of Cross, Salem and Stillman streets and Haymarket square to the intersection of the centre line of Haymarket square and the centre line of Canal street extended; thence by said extended centre line and by the centre line of Canal, Causeway and Beverly streets and Warren bridge to the line separating Ward Four from Ward Five; thence by said ward line to the easterly side of Washington Street North; thence by said easterly side to the harbor line; thence by said harbor line and by the centre line of Washington Street North, Commercial, Prince, Margaret, Sheafe, Salem, Prince and Hanover streets to the point of beginning — 534 voters.

Prec. 4.— All that part of said ward lying within the following described line: Beginning at the intersection of the centre lines of Causeway and Leverett streets; thence by the centre line of Leverett street and Charles River Dam to its intersection with the boundary line, in Charles River, between the city of Boston and the city of Cambridge; thence by said boundary line to its intersection with the line separating Ward Four from Ward Five; thence by said ward line and by the centre line of Warren bridge, Beverly and Causeway streets to the point of beginning — 453 voters.

Prec. 5.— All that part of said ward lying within the following described line: Beginning at the intersection of the centre lines of Leverett and Green streets; thence by the centre line of Green, Chambers, Poplar, Charles and Leverett streets to the point of beginning — 547 voters.

Prec. 6.— All that part of said ward lying within the following described line: Beginning at the intersection of the centre lines of Chambers and Eaton streets; thence by the centre line of Eaton, North Russell, Parkman, Blossom, Fruit and Charles streets and Cambridge bridge to the boundary

line, in Charles River, between the city of Boston and the city of Cambridge; thence by said boundary line to its intersection with the centre line of Charles River Dam; thence by said centre line and the centre line of Leverett, Charles, Poplar and Chambers streets to the point of beginning — 510 voters.

Prec. 7.— All that part of said ward lying within the following described line: Beginning at the intersection of the centre lines of Green and Lynde streets; thence by the centre line of Lynde street to its intersection with the line separating Ward Five from Ward Eight; thence by said ward line by the centre line of Cambridge street to its intersection with the centre line of Charles street; thence by the centre line of Charles, Fruit, Blossom, Parkman, North Russell, Eaton, Chambers and Green streets to the point of beginning — 523 voters.

Prec. 8.— All that part of said ward lying within the following described line: Beginning at the intersection of the centre lines of Sudbury and Court streets; thence by the centre line of Court street, Bowdoin square and Cambridge street to the line separating Ward Five from Ward Eight; thence by said ward line by the continuation of the centre line of Cambridge street and by the centre line of Lynde, Leverett, Causeway and Canal streets and the centre line of Canal street extended to its intersection in Haymarket square with the centre line of Sudbury street extended; thence by said extended centre line and by the centre line of Sudbury street to the point of beginning — 501 voters.

Prec. 9.— All that part of said ward lying within the following described line: Beginning at the intersection of the centre lines of Atlantic avenue and Beach street; thence by the centre line of Beach, Washington and La Grange streets to the line separating Ward Five from Ward Eight; thence by said ward line by the centre line of Tremont, Park, Beacon and Bowdoin streets to its intersection with the centre line of Cambridge street; thence by the centre line of Cambridge street, Bowdoin square, Court and Sudbury streets and the centre line of Sudbury street extended to its intersection with the centre line of Haymarket square; thence by the centre line of Haymarket square, Stillman, Salem, Cross, Hanover, Blackstone and North streets, Merchants row, Clinton street and Atlantic avenue to its intersection with the southerly line of Long Wharf extended; thence by said extended southerly line and by the southerly line of Long Wharf to the harbor line; thence by said harbor line to its intersection with the centre line of Kneeland street extended; thence by said extended centre line and by the centre line of Atlantic avenue to the point of beginning — 501 voters.

Prec. 10.— All that part of said ward lying within the following described line: Beginning at the intersection of the centre lines of Albany and Oak streets; thence by the centre line of Oak, Ash, Bennet, Washington and Hollis streets to the line separating Ward Five from Ward Eight; thence by said ward line by the centre line of Tremont street to its intersection with the centre line of La Grange street; thence by the centre line of La Grange, Washington and Beach streets, Atlantic avenue and the centre line of Kneeland street extended to the harbor line; thence by said harbor line to its intersection with the line separating Ward Five from Ward Six; thence by said ward line by the centre line of Broadway to its intersection with the centre line of Albany street; thence by said centre line to the point of beginning — 493 voters.

Prec. 11.— All that part of said ward lying within the following described line: Beginning at the intersection of the centre line of Albany street with the line separating Ward Five from Ward Six; thence by said ward line by the centre line of Broadway to the location of the tracks of the Boston & Albany Railroad and the New York, New Haven & Hartford Railroad; thence by said track location to its intersection with the line separating

Ward Five from Ward Eight; thence by said ward line by the centre line of Shawmut avenue and Tremont street to its intersection with the centre line of Hollis street; thence by the centre line of Hollis, Washington, Bennet, Ash, Oak and Albany streets to the point of beginning — 439 voters.

WARD SIX.

(BOSTON PROPER, SOUTH END TO TREMONT STREET.)

9 Precincts — 4,537 Voters.

Prec. 1.— All that part of said ward lying within the following described line: Beginning at the intersection of the centre lines of Washington and Compton streets; thence by the centre line of Compton street, Shawmut avenue and Dover street to the line separating Ward Six from Ward Seven; thence by said ward line by the centre line of Tremont street and the location of the tracks of the Boston & Albany Railroad and the New York, New Haven & Hartford Railroad to its intersection with the centre line of Washington street; thence by the centre line of Washington street to the point of beginning — 541 voters.

Prec. 2.— All that part of said ward lying within the following described line: Beginning at the intersection of the centre lines of Dover street and Shawmut avenue; thence by the centre line of Shawmut avenue, Compton and Washington streets to the line separating Ward Five from Ward Six; thence by said ward line by the location of the tracks of the Boston & Albany Railroad and the New York, New Haven & Hartford Railroad and by the centre line of Broadway to its intersection with the line separating Ward Six from Ward Nine; thence by said ward line by the easterly line of Fort Point Channel to its intersection with the centre line of West Fourth street; thence by the centre line of West Fourth street and Dover street to the point of beginning — 540 voters.

Prec. 3.— All that part of said ward lying within the following described line: Beginning at the intersection of the centre lines of Albany and Union Park streets; thence by the centre line of Union Park street, Shawmut avenue, Dover and West Fourth streets to the line separating Ward Six from Ward Nine; thence by said ward line by the easterly side of South Bay to its intersection with the centre line of Malden street extended; thence by said extended centre line and the centre line of Albany street to the point of beginning — 486 voters.

Prec. 4.— All that part of said ward lying within the following described line: Beginning at the intersection of the centre lines of Shawmut avenue and Waltham street; thence by the centre line of Waltham street to the line separating Ward Six from Ward Seven; thence by said ward line by the centre line of Tremont street to its intersection with the centre line of Dover street; thence by the centre line of Dover street and Shawmut avenue to the point of beginning — 450 voters.

Prec. 5.— All that part of said ward lying within the following described line: Beginning at the intersection of the centre lines of Washington and West Canton streets; thence by the centre line of West Canton street to its intersection with the line separating Ward Six from Ward Seven; thence by said ward line by the centre line of Tremont street to its intersection with the centre line of Waltham street; thence by the centre line of Waltham street, Shawmut avenue, Union Park street and Washington street to the point of beginning — 529 voters.

Prec. 6.— All that part of said ward lying within the following described line: Beginning at the intersection of the centre lines of East Canton and Washington streets; thence by the centre line of Washington street, Union Park street and Albany street to its intersection with the centre line of Malden street extended; thence by said extended centre line to the line separating Ward Six from Ward Nine; thence by said ward line by the

easterly and southerly line of South Bay to its intersection with the centre line of East Canton street extended; thence by said extended centre line and the centre line of East Canton street to the point of beginning — 480 voters.

Prec. 7.— All that part of said ward lying within the following described line: Beginning at the intersection of the centre lines of Albany and East Concord streets; thence by the centre line of East Concord, Washington and East Canton streets and the centre line of East Canton street extended to the line separating Ward Six from Ward Nine; thence by said ward line by the southerly line of South Bay to its intersection with the centre line of Roxbury Canal; thence by said centre line and the centre line of Massachusetts avenue to its intersection with the centre line of Albany street; thence by the centre line of Albany street to the point of beginning — 515 voters.

Prec. 8.— All that part of said ward lying within the following described line: Beginning at the intersection of the centre lines of Washington and West Concord streets; thence by the centre line of West Concord street to the line separating Ward Six from Ward Seven; thence by said ward line by the centre line of Tremont street to its intersection with the centre line of West Canton street; thence by the centre line of West Canton and Washington streets to the point of beginning — 512 voters.

Prec. 9.— All that part of said ward lying within the following described line: Beginning at the intersection of the centre line of Albany street and the line separating Ward Six from Wards Twelve and Thirteen; thence by said ward line by the centre line of Massachusetts and Harrison avenues and East and West Springfield streets to its intersection with the line separating Ward Six from Ward Seven; thence by said line by the centre line of Tremont street to its intersection with the centre line of West Concord street; thence by the centre line of West and East Concord streets and Albany street to the point of beginning — 484 voters.

WARD SEVEN.

(BOSTON PROPER, BACK BAY EAST.)

9 Precincts — 4,722 Voters.

Prec. 1. All that part of said ward lying within the following described line: Beginning at the intersection of the centre lines of Columbus avenue and Yarmouth street; thence by the centre line of Yarmouth street, Irvington street foot-bridge, Irvington street, Huntington avenue, West Newton street, Falmouth, Belvidere and Dalton streets and the centre line of Dalton street extended across the location of the Boston & Albany Railroad to the line separating Ward Seven from Ward Eight; thence by said ward line by the centre line of Boylston, Arlington and Ferdinand streets to its intersection with the centre line of Isabella street; thence by said centre line and the centre line of Columbus avenue to the point of beginning — 541 voters.

Prec. 2. All that part of said ward lying within the following described line: Beginning at the intersection of the centre lines of Dartmouth street and Warren avenue; thence by the centre line of Warren avenue, Clarendon and Chandler streets and Columbus avenue and Isabella street to the line separating Ward Seven from Ward Five; thence by said ward line by the centre line of Ferdinand street to the location of the tracks of the Boston & Albany Railroad and the New York, New Haven & Hartford Railroad; thence by said location to the line separating Ward Seven from Ward Six; thence by said ward line by the centre line of Tremont street to its intersection with the centre line of Dartmouth street; thence by said centre line to the point of beginning — 549 voters.

Prec. 3.— All that part of said ward lying within the following described line: Beginning at the intersection of the centre lines of Tremont and Pembroke streets; thence by the centre line of Pembroke street and said centre line extended across the northeasterly end of Columbus square to a point in the centre line of Columbus avenue opposite the centre line of Berwick park; thence by the centre line of Columbus avenue, Chandler and Clarendon streets, Warren avenue and Dartmouth street to the line separating Ward Six from Ward Seven; thence by said ward line by the centre line of Tremont street to the point of beginning — 491 voters.

Prec. 4.— All that part of said ward lying within the following described line: Beginning at the intersection of the centre lines of Columbus avenue and West Rutland square; thence by the centre line of West Rutland square foot-bridge, Durham, St. Botolph and Cumberland streets, Huntington avenue and Irvington street, Irvington street foot-bridge, Yarmouth street and Columbus avenue to a point in the centre line of said Columbus avenue opposite the centre line of Berwick park; thence by the centre line of Berwick park extended across the northeasterly end of Columbus square to its intersection with the centre line of Warren avenue; thence by the centre line of Warren avenue extended across Columbus square to its intersection with the centre line of Columbus avenue; thence by said centre line to the point of beginning — 553 voters.

Prec. 5.— All that part of said ward lying within the following described line: Beginning at the intersection of the centre line of Pembroke street and the line separating Ward Seven from Wards Six and Thirteen; thence by said ward line by the centre line of Tremont and Camden streets to its intersection with the centre line of Columbus avenue; thence by the centre line of Columbus avenue to its intersection with the centre line of Warren avenue extended; thence by said extended centre line across Columbus square, and the centre line of Pembroke street to the point of beginning — 547 voters.

Prec. 6.— All that part of said ward lying within the following described line: Beginning at the intersection of the centre lines of West Rutland square and Columbus avenue; thence by the centre line of Columbus avenue to its intersection with the line separating Ward Seven from Ward Thirteen; thence by said ward line by the centre line of Camden street and the centre line of Gainsborough street foot-bridge to the centre line of location of the New York, New Haven & Hartford Railroad; thence continuing by the centre line of Gainsborough street foot-bridge and by the centre line of Gainsborough, St. Botolph and Durham streets, West Rutland square foot-bridge and West Rutland square to the point of beginning — 509 voters.

Prec. 7.— All that part of said ward lying within the following described line: Beginning at the intersection of the centre lines of St. Botolph street and Massachusetts avenue; thence by the centre line of Massachusetts avenue to the line separating Ward Seven from Ward Eight; thence by said ward line by the centre line of Boylston street to its intersection with the centre line of Dalton street extended; thence by said extended centre line and by the centre line of Dalton, Belvidere, Falmouth and West Newton streets, Huntington avenue, Cumberland and St. Botolph streets to the point of beginning — 564 voters.

Prec. 8.— All that part of said ward lying within the following described line: Beginning at the intersection of the centre lines of St. Botolph and Gainsborough streets; thence by the centre line of Gainsborough, St. Stephen, Batavia and Hemenway streets, and by the centre line of Westland Entrance and Agassiz road, in the Back Bay Fens, to the line, in Muddy River, separating Ward Seven from Ward Eight; thence by said ward line through Muddy River to its intersection with the centre line of Boylston street; thence continuing by said ward line by the centre line of

Boylston street to its intersection with the centre line of Massachusetts avenue; thence by the centre line of Massachusetts avenue and St. Botolph street to the point of beginning — 480 voters.

Prec. 9.— All that part of said ward lying within the following described line: Beginning at the intersection of the centre line of Gainsborough street and the line separating Ward Seven from Ward Thirteen; thence by said ward line by the centre line of location of the New York, New Haven & Hartford Railroad to its intersection with the line separating Ward Seven from Ward Fourteen; thence by said ward line by the centre line of Ruggles street to the Tremont Entrance to the Back Bay Fens; thence by a straight line to the nearest point in the middle line of Muddy River; thence by the line separating Ward Seven from Ward Eight through Muddy River to its intersection with the centre line of Agassiz road; thence by the centre line of Agassiz road and Westland Entrance, in the Back Bay Fens, and by the centre line of Hemenway, Batavia, St. Stephen and Gainsborough streets to the point of beginning — 488 voters.

WARD EIGHT.

(BOSTON PROPER, WEST END AND BACK BAY WEST.)

9 Precincts — 4,588 Voters.

Prec. 1.— All that part of said ward lying within the following described line: Beginning at the intersection of the centre lines of Beacon and Joy streets; thence by the centre line of Joy street to the line separating Ward Five from Ward Eight; thence by said ward line by the centre line of Cambridge, Bowdoin and Beacon streets to the point of beginning — 559 voters.

Prec. 2.— All that part of said ward lying within the following described line: Beginning at the intersection of the centre lines of Pinckney and Anderson streets; thence by the centre line of Anderson street to the line separating Ward Five from Ward Eight; thence by said ward line by the centre line of Cambridge street to its intersection with the centre line of Joy street; thence by the centre line of Joy and Pinckney streets to the point of beginning — 537 voters.

Prec. 3.— All that part of said ward lying within the following described line: Beginning at the intersection of the centre lines of Anderson and Pinckney streets; thence by the centre line of Pinckney street and said centre line extended to the boundary line, in Charles River, between the city of Boston and the city of Cambridge; thence by said boundary line to its intersection with the line separating Ward Five from Ward Eight; thence by said ward line by the centre line of Cambridge bridge, Cambridge and Anderson streets to the point of beginning — 533 voters.

Prec. 4.— All that part of said ward lying within the following described line: Beginning at the intersection of the centre lines of Joy and Beacon streets; thence by the centre line of Beacon and Otter streets and the centre line of Otter street extended to its intersection with the centre line of Pinckney street extended; thence by the centre line of Pinckney street extended and by the centre line of Pinckney and Joy streets to the point of beginning — 538 voters.

Prec. 5.— All that part of said ward lying within the following described line: Beginning at the intersection of the centre lines of Arlington and Beacon streets; thence by the centre line of Beacon street to the intersection with the line separating Ward Five from Ward Eight; thence by said ward line by the centre line of Park street, Tremont street and Shawmut avenue to its intersection with the line separating Ward Six from Ward Eight; thence by said ward line by the location of the tracks of the Boston & Albany Railroad and the New York, New Haven & Hartford Railroad

to the line separating Ward Seven from Ward Eight; thence by said ward line by the centre line of Ferdinand and Arlington streets to the point of beginning — 569 voters.

Prec. 6.— All that part of said ward lying within the following described line: Beginning at the intersection of the centre line of Arlington street and the line separating Ward Seven from Ward Eight; thence by said ward line by the centre line of Boylston street to its intersection with the centre line of Exeter street; thence by the centre line of Exeter street and said centre line extended to the boundary line, in Charles River, between the city of Boston and the city of Cambridge; thence by said boundary line to its intersection with the centre line of Pinckney street extended; thence by said extended centre line to its intersection with the centre line of Otter street extended; thence by said last extended centre line and by the centre line of Otter, Beacon and Arlington streets to the point of beginning — 502 voters.

Prec. 7.— All that part of said ward lying within the following described line: Beginning at the intersection of the centre line of Exeter street and the line separating Ward Seven from Ward Eight; thence by said ward line by the centre line of Boylston street to its intersection with the centre line of Massachusetts avenue; thence by the centre line of Massachusetts avenue and Harvard bridge to its intersection with the boundary line between the city of Boston and the city of Cambridge; thence by said boundary line, through Charles River to its intersection with the centre line of Exeter street extended; thence by said extended centre line and the centre line of Exeter street to the point of beginning — 503 voters.

Prec. 8.— All that part of said ward lying within the following described line: Beginning at the intersection of the centre line of Massachusetts avenue and the line separating Ward Seven from Ward Eight; thence by said ward line by the centre line of Boylston street and Muddy River to its intersection with the centre line of Jersey street extended; thence by said extended centre line and the centre line of Jersey street and Brookline avenue to its intersection with the centre line of Deerfield street extended; thence by said extended centre line, the centre line of Deerfield street and said centre line extended to the boundary line, in Charles River, between the city of Boston and the city of Cambridge; thence by said boundary line to the centre line of Harvard bridge; thence by the centre line of Harvard bridge and Massachusetts avenue to the point of beginning — 419 voters.

Prec. 9.— All that part of said ward lying within the following described line: Beginning at the intersection of the centre line of Jersey street extended and the line separating Ward Eight from Wards Seven and Fourteen; thence by said ward line by the centre line of Muddy River to its intersection with the boundary line between the city of Boston and the town of Brookline; thence by said boundary line, by the easterly line of St. Mary's street extended and St. Mary's street to the southerly line of Commonwealth avenue; thence by said southerly line to its intersection with the centre line of Ashby street extended; thence by said extended centre line, the centre line of Ashby street and said centre line extended to the boundary line, in Charles River, between the city of Boston and the city of Cambridge; thence by said boundary line to its intersection with the centre line of Deerfield street extended; thence by said extended centre line, the centre line of Deerfield street and said centre line extended to its intersection with the centre line of Brookline avenue; thence by the centre line of Brookline avenue, Jersey street and the centre line of Jersey street extended to the point of beginning — 428 voters.

WARD NINE.

(SOUTH BOSTON DISTRICT, NORTH.)

9 Precincts — 4,698 Voters.

Prec. 1.— All that part of said ward lying within the following described line: Beginning at the intersection of the centre lines of C and Silver streets; thence by the centre line of Silver street, Dorchester avenue and West Fourth street to the line separating Ward Six from Ward Nine; thence by said ward line by the easterly line of Fort Point Channel to the northerly line of Broadway; thence continuing by the easterly line of Fort Point Channel and by the harbor line, in Boston Harbor, to its intersection with the centre line of F street extended; thence by said extended centre line to its intersection with the centre line of Summer street; thence by the centre line of Summer and C streets to the point of beginning — 509 voters.

Prec. 2.— All that part of said ward lying within the following described line: Beginning at the intersection of the centre lines of Baxter and D streets; thence by the centre line of D street to its intersection with the line separating Ward Nine from Ward Eleven; thence by said ward line by the centre line of D street, Old Colony and Dorchester avenues to its intersection with the centre line of location of the New York, New Haven & Hartford Railroad; thence by said centre line of location and the centre line of the Midland Division of the New York, New Haven & Hartford Railroad to its intersection with the line separating Ward Nine from Ward Twelve; thence by said ward line by the centre line of Southampton street and Massachusetts avenue to its intersection with the line separating Ward Six from Ward Nine; thence by said ward line by the centre line of Roxbury Canal to its intersection with the shore line on the southerly side of South Bay; thence by said shore line along the southerly and easterly sides of South Bay to its intersection with the centre line of West Fourth street; thence by the centre line of West Fourth street, Dorchester avenue, Silver, C and Baxter streets to the point of beginning — 527 voters.

Prec. 3.— All that part of said ward lying within the following described line: Beginning at the intersection of the centre lines of Baxter and C streets; thence by the centre line of C and West Sixth streets to its intersection with the line separating Ward Nine from Ward Ten; thence by said ward line by the centre line of F street to the line separating Ward Nine from Ward Eleven; thence by said ward line by the centre line of West Eighth street ,to its intersection with the centre line of D street; thence by said centre line and the centre line of Baxter street to the point of beginning — 532 voters.

Prec. 4.— All that part of said ward lying within the following described line: Beginning at the intersection of the centre lines of West Sixth and C streets; thence by the centre line of C and West Fourth streets to its intersection with the line separating Ward Nine from Ward Ten; thence by said ward line by the centre line of F street to its intersection with the centre line of West Sixth street; thence by said centre line to the point of beginning — 515 voters.

Prec. 5.— All that part of said ward lying within the following described line: Beginning at the intersection of the centre lines of West Fourth and C streets; thence by the centre line of C, West First, D, Bolton, E and West Fourth streets to the point of beginning — 520 voters.

Prec. 6.— All that part of said ward lying within the following described line: Beginning at the intersection of the line separating Ward Nine from Ward Ten and the centre line of West Fourth street; thence by the centre line of West Fourth, E, Bolton, D, West First, C and Summer streets to its intersection with the centre line of F street extended; thence by said extended centre line and by the centre line of F, West Second and

Dorchester streets to its intersection with the line separating Ward Nine from Ward Ten; thence by said ward line by the centre line of West Broadway and F street to the point of beginning — 534 voters.

Prec. 7.— All that part of said ward lying within the following described line: Beginning at the intersection of the line separating Ward Nine from Ward Ten and the centre line of Dorchester street; thence by the centre line of Dorchester, West Second and F streets and the centre line of F street extended to the harbor line, in Boston Harbor; thence by said harbor line to a point in said line where a line drawn from the intersection of the centre lines of the Reserved Channel and O street extended would intersect said harbor line and at right angles thereto; thence by a straight line to the aforesaid intersection of the centre lines of Reserved Channel and O street extended; thence by the said line of Reserved Channel to its intersection with the centre line of K street extended; thence by said extended centre line and by the centre line of K, East Second and I streets to its intersection with the line separating Ward Nine from Ward Ten; thence by said ward line by the centre line of East Broadway to the point of beginning — 526 voters.

Prec. 8.— All that part of said ward lying within the following described line: Beginning at the intersection of the line separating Ward Nine from Ward Ten and the centre line of I street; thence by the centre line of I, East Second and K streets and the centre line of K street extended to its intersection with the centre line of Reserved Channel; thence by said centre line to its intersection with the centre line of O street extended; thence by said extended centre line and by the centre line of O street, East First, M, East Third and L streets to the line separating Ward Nine from Ward Ten; thence by said ward line by the centre line of East Broadway to the point of beginning — 502 voters.

Prec. 9.— All that part of said ward lying within the following described line: Beginning at the intersection of the line separating Ward Nine from Ward Ten and the centre line of L street; thence by the centre line of L, East Third, M, East First and O streets and the centre line of O street extended to its intersection with the centre line of Reserved Channel; thence by a line drawn from said last named intersection to the harbor line, in Boston Harbor, and at right angles thereto; thence by the harbor line on the northerly and easterly sides of the precinct now being described to its intersection with the line separating Ward Nine from Ward Ten; thence by said line by the centre line of East Broadway extended and the centre line of East Broadway to the point of beginning — 533 voters.

WARD TEN.

(SOUTH BOSTON DISTRICT, SOUTH.)

9 Precincts — 4,821 Voters.

Prec. 1.— All that part of said ward lying within the following described line: Beginning at the intersection of the centre line of Dorchester street and the line separating Ward Ten from Ward Eleven; thence by said ward line by the centre line of West Eighth street to its intersection with the line separating Ward Nine from Ward Ten; thence by said ward line by the centre line of F street, West and East Broadway to its intersection with the centre line of G street; thence by the centre line of G, East Fourth and Dorchester streets to the point of beginning — 485 voters.

Prec. 2.— All that part of said ward lying within the following described line: Beginning at the intersection of the centre line of Gates street and the line separating Ward Ten from Ward Eleven; thence by said ward line by the centre line of East Eighth street to its intersection with the centre line of Dorchester street; thence by the centre line of

Dorchester, East Fourth and G streets, Thomas Park (south side), Telegraph and Gates streets to the point of beginning — 568 voters.

Prec. 3.— All that part of said ward lying within the following described line: Beginning at the intersection of the line separating Ward Ten from Ward Eleven and the centre line of Gates street; thence by the centre line of Gates and Telegraph streets, Thomas Park (south side), G, East Sixth and H streets and Columbia road to its intersection with the centre line of I street extended; thence by said extended centre line to its intersection with the harbor line; thence by said harbor line to its intersection with the line separating Ward Ten from Ward Eleven; thence by said ward line by the centre line of Old Harbor street extended and by the centre line of Old Harbor and East Eighth streets to the point of beginning — 559 voters.

Prec. 4.— All that part of said ward lying within the following described line: Beginning at the intersection of the centre lines of East Sixth and G streets; thence by the centre line of G street to its intersection with the line separating Ward Nine from Ward Ten; thence by said ward line by the centre line of East Broadway to its intersection with the centre line of K street; thence by the centre line of K street, East Fourth, I and East Sixth streets to the point of beginning — 509 voters.

Prec. 5.— All that part of said ward lying within the following described line: Beginning at the intersection of the centre lines of East Seventh and H streets; thence by the centre line of H, East Sixth, I, East Fourth and K streets to the line separating Ward Nine from Ward Ten; thence by said ward line by the centre line of East Broadway to its intersection with the centre line of L street; thence by the centre line of L, East Sixth, K and East Seventh streets to the point of beginning — 552 voters.

Prec. 6.— All that part of said ward lying within the following described line: Beginning at the intersection of the centre lines of Columbia road and H street; thence by the centre line of H, East Seventh and L streets, Marine road and the centre line of said road extended to its intersection with the centre line of N street extended; thence by the centre line of N street extended to its intersection with the harbor line; thence by said harbor line to its intersection with the centre line of I street extended; thence by the centre line of I street extended and the centre line of Columbia road to the point of beginning — 560 voters.

Prec. 7.— All that part of said ward lying within the following described line: Beginning at the intersection of the centre lines of East Eighth and L streets; thence by the centre line of L, East Seventh, K, East Sixth and L streets to its intersection with the line separating Ward Nine from Ward Ten; thence by said ward line by the centre line of East Broadway to its intersection with the centre line of N street; thence by the centre line of N, East Fifth, M and East Eighth streets to the point of beginning — 523 voters.

Prec. 8.— All that part of said ward lying within the following described line: Beginning at the intersection of the centre lines of Marine road and L street; thence by the centre line of L, East Eighth, M, East Fifth and O streets and O street extended to the harbor line; thence by said harbor line to its intersection with the centre line of N street extended; thence by said extended centre line to its intersection with the centre line of Marine road extended; thence by the centre line of Marine road extended and the centre line of Marine road to the point of beginning — 514 voters.

Prec. 9.— All that part of said ward lying within the following described line: Beginning at the intersection of the centre lines of East Fifth and N streets; thence by the centre line of N street to its intersection with the line separating Ward Nine from Ward Ten; thence by said ward line by the centre line of East Broadway and said centre line extended to the

harbor line; thence by said harbor line to its intersection with the centre line of O street extended; thence by said extended centre line and the centre line of O and East Fifth streets to the point of beginning — 551 voters.

WARD ELEVEN.

(DORCHESTER DISTRICT, SOUTH BAY TO UPHAM'S CORNER.)

9 Precincts — 4,395 Voters.

Prec. 1.— All that part of said ward lying within the following described line: Beginning at the intersection of the line (West Eighth street) separating Ward Eleven from Ward Nine at Dorchester street; thence by the centre line of Dorchester and Southampton streets to its intersection with the line separating Ward Nine from Ward Eleven; thence by said ward line by the centre line of location of the Midland Division of the New York, New Haven & Hartford Railroad and the centre line of location of the New York, New Haven & Hartford Railroad to its intersection with the centre line of Dorchester avenue; thence by the centre line of Dorchester and Old Colony avenues, D and West Eighth streets to the line separating Ward Ten from Ward Eleven; thence by said ward line by the centre line of West Eighth street continued to the point of beginning — 576 voters.

Prec. 2.— All that part of said ward lying within the following described line: Beginning at the intersection of the centre lines of Preble and Ward streets; thence by the centre line of Ward and Dorchester streets to the line separating Ward Ten from Ward Eleven; thence by said ward line by the centre line of East Eighth street and Old Harbor street and the centre line of Old Harbor street extended to its intersection with the harbor line; thence by a straight line drawn from said last described point to the intersection of the centre lines of Old Colony avenue and Preble street; thence by the centre line of Preble street to the point of beginning — 490 voters.

Prec. 3.— All that part of said ward lying within the following described line: Beginning at the intersection of the centre lines of Dorchester avenue and Howell street; thence by the centre line of Howell, Boston and West Bellflower streets and the centre line of West Bellflower street extended to its intersection with the line separating Ward Eleven from Ward Twelve; thence by said ward line by the centre line of location of the Midland Division of the New York, New Haven & Hartford Railroad and the centre line of Southampton, Dorchester, Ward and Preble streets to its intersection with the centre line of Old Colony avenue; thence by a line drawn from said last described intersection to a point in the harbor line where the centre line of Old Harbor street extended would intersect said harbor line; thence southerly by said harbor line to a corner in the same; thence by a line drawn from said corner to its intersection with the centre line of Old Colony avenue at a point in said avenue where the centre line of Locust street extended would intersect same; thence by the centre line of Old Colony avenue to the northerly line of Columbia road; thence by said northerly line to its intersection with the centre line of location of the New York, New Haven & Hartford Railroad; thence by said centre line of location and by the centre line of Dorchester avenue to the point of beginning — 451 voters.

Prec. 4.— All that part of said ward lying within the following described line: Beginning at the intersection of the centre lines of Crescent and Dorchester avenues; thence by the centre line of Dorchester avenue and the centre line of location of the New York, New Haven & Hartford Railroad to the northerly line of Columbia road; thence by said northerly line to its intersection with the centre line of Old Colony avenue; thence by said centre line to a point in said avenue where the centre line of Locust street

extended would intersect it; thence by a line drawn from said point to the harbor line, at the southerly corner of same; thence by said harbor line to a point in same where the line separating Ward Eleven from Ward Seventeen would intersect it; thence by said ward line by a line drawn from said point northwesterly midway between Fox Point at the extreme end of Savin Hill and the south corner of the Boston Consolidated Gas Company property at the Calf Pasture to its intersection with the centre line of Romsey street extended; thence by said extended centre line to its intersection with the centre line of location of the New York, New Haven & Hartford Railroad; thence by said centre line of location and the centre line of Crescent avenue to the point of beginning — 410 voters.

Prec. 5.— All that part of said ward lying within the following described line: Beginning at the intersection of the centre lines of Dorchester avenue and Roseclair street; thence by the centre line of Roseclair, Mayhew, Boston and Howell streets and Dorchester avenue to the point of beginning — 511 voters.

Prec. 6.— All that part of said ward lying within the following described line: Beginning at the intersection of the centre lines of West Bellflower and Boston streets; thence by the centre line of Boston street and Columbia road to its intersection with the line separating Ward Eleven from Ward Seventeen; thence by said ward line by the centre line of Dudley street to the line separating Ward Eleven from Ward Twelve; thence by said ward line by the centre line of location of the Midland Division of the New York, New Haven & Hartford Railroad to its intersection with the centre line of West Bellflower street extended; thence by said extended centre line and by the centre line of West Bellflower street to the point of beginning — 530 voters.

Prec. 7.— All that part of said ward lying within the following described line: Beginning at the intersection of the centre lines of Dorchester avenue and Howes street; thence by the centre line of Howes, Pleasant, Willis, Sumner and Annabel streets, Columbia road, Boston, Mayhew and Roseclair streets and Dorchester avenue to the point of beginning — 479 voters.

Prec. 8.— All that part of said ward lying within the following described line: Beginning at the intersection of the centre lines of Howes street and Dorchester avenue; thence by the centre line of Dorchester avenue to the line separating Ward Eleven from Ward Seventeen; thence by said ward line by continuing by the centre line of Dorchester avenue and by the centre line of Thornley, Pleasant and Stoughton streets, Columbia road, Annabel, Sumner, Willis, Pleasant and Howes streets to the point of beginning — 505 voters.

Prec. 9.— All that part of said ward lying within the following described line: Beginning at the intersection of the line separating Ward Eleven from Ward Seventeen and the centre line of Dorchester avenue opposite the centre line of Belfort street; thence by the centre line of Dorchester and Crescent avenues and the centre line of location of the New York, New Haven & Hartford Railroad to the line separating Ward Eleven from Ward Seventeen; thence by said ward line by the centre line of Romsey street extended, Romsey, Saxton and Belfort streets to the point of beginning — 443 voters.

WARD TWELVE.

(ROXBURY DISTRICT, EAST.)

9 Precincts — 4,648 Voters.

Prec. 1.— All that part of said ward lying within the following described line: Beginning at the intersection of the centre lines of Harrison avenue and Hunneman street; thence by the centre line of Hunneman street to the line separating Ward Twelve from Ward Thirteen; thence by said

ward line by the centre line of Washington street to the line separating Ward Six from Ward Twelve; thence by said ward line by the centre line of East Springfield street, Harrison and Massachusetts avenues to its intersection with the centre line of Albany street; thence by the centre line of Albany, Northampton, Fellows and Randall streets and Harrison avenue to the point of beginning — 515 voters.

Prec. 2.— All that part of said ward lying within the following described line: Beginning at the intersection of the centre lines of Hunneman street and Harrison avenue; thence by the centre line of Harrison avenue, Randall, Fellows, Northampton and Albany streets to the line separating Ward Twelve from Wards Six and Nine; thence by said ward line by the centre line of Massachusetts avenue and Southampton street to its intersection with the line separating Ward Eleven from Ward Twelve; thence by said ward line by the centre line of location of the Midland Division of the New York, New Haven & Hartford Railroad to its intersection with the centre line of Norfolk avenue; thence by the centre line of Norfolk avenue, Yeoman and Hunneman streets to the point of beginning — 492 voters.

Prec. 3.— All that part of said ward lying within the following described line: Beginning at the intersection of the centre lines of Dearborn and Dudley streets; thence by the centre line of Dudley street to its intersection with the line separating Ward Twelve from Ward Thirteen; thence by said ward line by the centre line of Warren and Washington streets to its intersection with the centre line of Hunneman street; thence by the centre line of Hunneman, Fellows, Webber, Albany and Dearborn streets to the point of beginning — 525 voters.

Prec. 4.— All that part of said ward lying within the following described line: Beginning at the intersection of the centre lines of Hampden and Dudley streets; thence by the centre line of Dudley, Dearborn, Albany, Webber, Fellows, Hunneman, Yeoman and Hampden streets to the point of beginning — 478 voters.

Prec. 5.— All that part of said ward lying within the following described line: Beginning at the intersection of the centre lines of Mt. Pleasant avenue and Fairland street; thence by the centre line of Fairland street to its intersection with the line separating Ward Twelve from Wards Thirteen and Sixteen; thence by said ward line by the centre line of Moreland and Warren streets to its intersection with the centre line of Dudley street; thence by the centre line of Dudley and Vine streets and Mt. Pleasant avenue to the point of beginning — 538 voters.

Prec. 6.— All that part of said ward lying within the following described line: Beginning at the intersection of the centre lines of Dudley street and Brook avenue; thence by the centre line of Brook avenue, Winthrop street and Blue Hill avenue to its intersection with the line separating Ward Twelve from Ward Sixteen; thence by said ward line by the centre line of Moreland street to its intersection with the centre line of Fairland street; thence by the centre line of Fairland street, Mt. Pleasant avenue, Vine and Dudley streets to the point of beginning — 473 voters.

Prec. 7.— All that part of said ward lying within the following described line: Beginning at the intersection of the centre lines of Shirley and Dudley streets; thence by the centre line of Dudley and Hampden streets, Norfolk avenue and Shirley street to the point of beginning — 527 voters.

Prec. 8.— All that part of said ward lying within the following described line: Beginning at the intersection of the centre lines of East Cottage and Clifton streets; thence by the centre line of Clifton and Shirley streets and Norfolk avenue to its intersection with the line separating Ward Eleven from Ward Twelve; thence by said ward line by the centre line of location of the Midland Division of the New York, New Haven & Hartford Railroad to its intersection with the line separating Ward Twelve

from Ward Seventeen; thence by said ward line by the centre line of Dudley street to its intersection with the centre line of East Cottage street; thence by the centre line of East Cottage street to the point of beginning — 532 voters.

Prec. 9.— All that part of said ward lying within the following described line: Beginning at the intersection of the centre lines of Clifton and East Cottage streets; thence by the centre line of East Cottage street to its intersection with the line separating Ward Twelve from Ward Seventeen; thence by said ward line by the centre line of West Cottage street to its intersection with the line separating Ward Twelve from Ward Sixteen; thence by said ward line by the centre line of Blue Hill avenue to its intersection with the centre line of Moreland street; thence continuing by the centre line of Blue Hill avenue and by the centre line of Winthrop street, Brook avenue, Dudley, Shirley and Clifton streets to the point of beginning — 568 voters.

WARD THIRTEEN.

(ROXBURY DISTRICT, CENTRE.)

9 Precincts — 4,508 Voters.

Prec. 1.— All that part of said ward lying within the following described line: Beginning at the intersection of the centre lines of Tremont and Davenport streets; thence by the centre line of Davenport street, Columbus avenue and Walpole street to the line separating Ward Thirteen from Ward Seven; thence by said ward line by the centre line of location of the New York, New Haven & Hartford Railroad to its intersection with the centre line of Camden street; thence by the centre line of Camden and Tremont streets to the line separating Ward Six from Ward Thirteen; thence by said ward line by the centre line of West Springfield street to the line separating Ward Twelve from Ward Thirteen; thence by said ward line by the centre line of Washington street to its intersection with the centre line of Lenox street; thence by the centre line of Lenox and Tremont streets to the point of beginning — 494 voters.

Prec. 2.— All that part of said ward lying within the following described line: Beginning at the intersection of the centre line of Lenox street and the line separating Ward Twelve from Ward Thirteen in Washington street; thence by said ward line to its intersection with the centre line of Madison street; thence by the centre line of Madison street, Shawmut avenue, Hammond, Tremont and Coventry streets, Columbus avenue, Davenport, Tremont and Lenox streets to the point of beginning — 489 voters.

Prec. 3.— All that part of said ward lying within the following described line: Beginning at the intersection of the line separating Ward Twelve from Ward Thirteen in Washington street, and the centre line of Sterling street; thence by the centre line of Sterling, Tremont, Sarsfield, Grinnell and Walpole streets, Columbus avenue, Coventry, Tremont and Hammond streets, Shawmut avenue and Madison street to its intersection with the line separating Ward Twelve from Ward Thirteen; thence by said ward line, by the centre line of Washington street to the point of beginning — 536 voters.

Prec. 4.— All that part of said ward lying within the following described line: Beginning at the intersection of the line separating Ward Twelve from Ward Thirteen, in Washington street, and the centre line of Winthrop place; thence by the centre line of Winthrop place, Shawmut avenue and Ruggles street to its intersection with the line separating Ward Seven from Ward Thirteen; thence by said ward line by the centre line of location of the New York, New Haven & Hartford Railroad to its intersection with the centre line of Walpole street; thence by the centre line of Walpole,

Grinnell, Sarsfield, Tremont and Sterling streets to the line separating Ward Twelve from Ward Thirteen; thence by said ward line by the centre line of Washington street to the point of beginning — 534 voters.

Prec. 5.— All that part of said ward lying within the following described line: Beginning at the intersection of the centre line of Winthrop place and the line separating Ward Twelve from Ward Thirteen, in Washington street; thence by said ward line by the centre line of Washington and Warren streets to its intersection with the centre line of Dudley street; thence by the centre line of Dudley, Washington, Roxbury, St. Francis de Sales, Cabot and Ruggles streets, Shawmut avenue and Winthrop place to the point of beginning — 499 voters.

Prec. 6.— All that part of said ward lying within the following described line: Beginning at the intersection of the centre lines of St. Francis de Sales and Linden Park streets; thence by the centre line of Linden Park, Tremont and Prentiss streets to the line separating Ward Thirteen from Ward Fourteen; thence by said ward line by the centre line of location of the New York, New Haven & Hartford Railroad to its intersection with the centre line of Ruggles street; thence by the centre line of Ruggles, Cabot and St. Francis de Sales streets to the point of beginning — 552 voters.

Prec. 7.— All that part of said ward lying within the following described line: Beginning at the intersection of the centre lines of Washington and Bartlett streets; thence by the centre line of Bartlett street to the line separating Ward Thirteen from Ward Fifteen; thence by said ward line by continuing by the centre line of Bartlett street across John Eliot square and by the centre line of Roxbury street, Columbus avenue and Tremont street to its intersection with the line separating Ward Thirteen from Ward Fourteen; thence by said ward line by the centre line of location of the New York, New Haven & Hartford Railroad and the centre line of Prentiss, Tremont, Linden Park, Roxbury and Washington streets to the point of beginning — 474 voters.

Prec. 8.— All that part of said ward lying within the following described line: Beginning at the intersection of the line separating Ward Thirteen from Ward Sixteen, in Circuit street, and the centre line of Fountain street; thence by the centre line of Fountain, Regent, Alpine, St. James, Washington and Dudley streets to its intersection with the line separating Ward Twelve from Wards Thirteen and Sixteen; thence by said ward line by the centre line of Warren street, Walnut avenue and Circuit street to the point of beginning — 504 voters.

Prec. 9.— All that part of said ward lying within the following described line: Beginning at the intersection of the centre line of Fountain street and the line separating Ward Thirteen from Ward Sixteen, in Circuit street; thence by said ward line by the centre line of Circuit, Regent and Hulbert streets to its intersection with the line separating Ward Thirteen from Ward Fifteen; thence by said ward line by the centre line of Washington and Cedar streets and Lambert avenue to its intersection with the centre line of Bartlett street; thence by the centre line of Bartlett, Washington, St. James, Alpine, Regent and Fountain streets to the point of beginning — 426 voters.

WARD FOURTEEN.

(ROXBURY DISTRICT, WEST.)

9 Precincts — 4,470 Voters.

Prec. 1.— All that part of said ward lying withing the following described line: Beginning at the intersection of the centre lines of Kempton street and Huntington avenue; thence by the centre line of Huntington avenue to its intersection with the boundary line between the city of Boston

and the town of Brookline; thence by said boundary line, through Muddy River, to its intersection with the easterly line of St. Mary's street extended; thence continuing through Muddy River by the line separating Ward Fourteen from Wards Seven and Eight to a point in said line, where the shortest line, drawn from the intersection of the centre lines of Ruggles street and the southeasterly part of Tremont Entrance, in Back Bay Fens, would intersect said line; thence by the last described line to its intersection with the centre lines of the southeasterly part of Tremont Entrance, in Back Bay Fens, and Ruggles street; thence by the centre line of Ruggles street to its intersection with the centre line of Huntington avenue; thence by the centre line of Huntington avenue, St. Alphonsus, Smith, Worthington and Tremont streets, Huntington avenue, Fenwood road and Kempton street to the point of beginning — 536 voters.

Prec. 2.— All that part of said ward lying within the following described line: Beginning at the intersection of the centre lines of Tremont and Parker streets; thence by the centre line of Parker, Conant, Oregon, Smith and St. Alphonsus streets and Huntington avenue to its intersection with the line separating Ward Seven from Ward Fourteen; thence by said ward line by the centre line of Ruggles street to its intersection with the line separating Ward Thirteen from Ward Fourteen; thence by said ward line by the centre line of location of the New York, New Haven & Hartford Railroad, and by the centre line of Tremont street to the point of beginning — 536 voters.

Prec. 3.— All that part of said ward lying within the following described line: Beginning at the intersection of the centre lines of Sewall street and Delle avenue; thence by the centre line of Delle avenue, Burney, Tremont, Worthington, Smith, Oregon, Conant, Parker, Tremont and Sewall streets to the point of beginning — 504 voters.

Prec. 4.— All that part of said ward lying within the following described line: Beginning at the intersection of the centre lines of Parker and Hillside streets; thence by the centre line of Hillside, Calumet, St. Alphonsus, Tremont and Burney streets, Delle avenue, Sewall and Tremont streets to the line separating Ward Fourteen from Ward Fifteen; thence by said ward line by the centre line of location of the New York, New Haven & Hartford Railroad and by the centre line of Cedar, Terrace, Alleghany and Parker streets to the point of beginning — 515 voters.

Prec. 5.— All that part of said ward lying within the following described line: Beginning at the intersection of the centre lines of Oswald and Hillside streets; thence by the centre line of Hillside street, Parker Hill and Huntington avenues, Kempton street and Fenwood road, Huntington avenue, Tremont, St. Alphonsus, Calumet and Oswald streets to the point of beginning — 498 voters.

Prec. 6.— All that part of said ward lying within the following described line: Beginning at the intersection of the centre lines of Heath and Lawn streets; thence by the centre line of Lawn and Bucknam streets, Fisher and Parker Hill avenues, Darling, Hillside, Oswald, Calumet, Hillside, Parker, Alleghany, Terrace and Cedar streets to its intersection with the line separating Ward Fourteen from Ward Fifteen; thence by said ward line by the centre line of location of the New York, New Haven & Hartford Railroad and by the centre line of New Heath and Heath streets to its intersection with the centre line of Bickford street; thence continuing by the centre line of Heath street to the point of beginning — 535 voters.

Prec. 7.— All that part of said ward lying within the following described line: Beginning at the intersection of the centre lines of Day street and Grotto Glen; thence by the centre line of Grotto Glen and Grotto Glen extended to its intersection with the centre line of Cranford street extended; thence by said extended centre line of Cranford street and by the centre line of Floyd street, South Huntington avenue and Craft street, Jamaica-

way, Huntington and Parker Hill avenues, Hillside and Darling streets, Parker Hill and Fisher avenues, Bucknam, Lawn, Heath and Day streets to the point of beginning — 460 voters.

Prec. 8.— All that part of said ward lying within the following described line: Beginning at the intersection of the line separating Ward Fourteen from Ward Fifteen and the centre line of Sunnyside street; thence by the centre line of Sunnyside, Creighton, Day and Heath streets to the line separating Ward Fourteen from Ward Fifteen; thence by said ward line by the centre line of Bickford, Minden, Gay Head and Centre streets to the point of beginning — 436 voters.

Prec. 9.— All that part of said ward lying within the following described line: Beginning at the intersection of the centre line of Sunnyside street and the line separating Ward Fourteen from Wards Fifteen and Twenty-two; thence by said ward line by the centre line of Centre, Perkins and Chestnut streets to the boundary line between the city of Boston and the town of Brookline; thence by said boundary line to its intersection with the centre line of Huntington avenue; thence by the centre line of Huntington avenue, Jamaicaway, Craft street, South Huntington avenue, Floyd street and the centre line of Cranford street extended to its intersection with the centre line of Grotto Glen extended; thence by said extended centre line and by the centre line of Grotto Glen, Day, Creighton and Sunnyside streets to the point of beginning — 450 voters.

WARD FIFTEEN.

(ROXBURY DISTRICT, ROXBURY STREET TO FRANKLIN PARK.)

9 Precincts — 4,497 Voters.

Prec. 1.— All that part of said ward lying within the following described line: Beginning at the intersection of the centre lines of Highland and Cedar streets; thence by the centre line of Cedar street, Columbus avenue and New Heath street to its intersection with the line separating Ward Fourteen from Ward Fifteen; thence by said ward line by the centre line of location of the New York, New Haven & Hartford Railroad to its intersection with the line separating Ward Thirteen from Ward Fifteen; thence by said ward line by the centre line of Columbus avenue, Roxbury street, across John Eliot square, Bartlett street and Lambert avenue to its intersection with the centre line of Millmont street; thence by the centre line of Millmont and Highland streets to the point of beginning — 492 voters.

Prec. 2.— All that part of said ward lying within the following described line: Beginning at the intersection of the centre lines of Washington and Marcella streets; thence by the centre line of Marcella, Highland and Millmont streets to the line separating Ward Thirteen from Ward Fifteen; thence by said ward line by the centre line of Lambert avenue and Cedar street to the line separating Ward Fifteen from Ward Sixteen; thence by said ward line by the centre line of Washington street to a point opposite the centre line of Elmore street; thence continuing by the centre line of Washington street to the point of beginning — 514 voters.

Prec. 3.— All that part of said ward lying within the following described line: Beginning at the intersection of the centre lines of Ritchie street and the location of the New York, New Haven & Hartford Railroad; thence by said centre line of location and the centre line of New Heath street, Columbus avenue, Cedar, Highland, Marcella and Ritchie streets to the point of beginning — 577 voters.

Prec. 4.— All that part of said ward lying within the following described line: Beginning at the intersection of the centre lines of Priesing and Mozart streets; thence by the centre line of Mozart and Centre streets to the line separating Ward Fourteen from Ward Fifteen; thence by said ward line by the centre line of Gay Head, Minden, Bickford, Heath and New Heath

streets to its intersection with the centre line of location of the New York, New Haven & Hartford Railroad; thence by said centre line of location to its intersection with the centre line of Roys street extended; thence by said extended centre line and the centre line of Roys and Priesing streets to the point of beginning — 541 voters.

Prec. 5.— All that part of said ward lying within the following described line: Beginning at the intersection of the centre line of location of the New York, New Haven & Hartford Railroad with the centre line of Paul Gore street extended; thence by said extended centre line and centre line of Paul Gore street, Chestnut avenue and Forbes street to its intersection with the line separating Ward Fourteen from Ward Fifteen; thence by said ward line by the centre line of Centre street to its intersection with the centre line of Mozart street; thence by the centre line of Mozart, Priesing and Roys streets and the centre line of Roys street extended to its intersection with the centre line of location of the New York, New Haven & Hartford Railroad; thence by said centre line of location to the point of beginning — 511 voters.

Prec. 6.— All that part of said ward lying within the following described line: Beginning at the intersection of the centre lines of Washington and Bragdon streets; thence by the centre line of Bragdon, Amory and Atherton streets to its intersection with the centre line of location of the New York, New Haven & Hartford Railroad; thence by said centre line of location and the centre line of Ritchie, Marcella and Washington streets to its intersection with the line separating Ward Fifteen from Ward Sixteen; thence by said ward line by the centre line of Elmore street and Walnut avenue to its intersection with the centre line of Cobden street; thence by the centre line of Cobden and Washington streets to the point of beginning — 494 voters.

Prec. 7.— All that part of said ward lying within the following described line: Beginning at the intersection of the centre lines of West Walnut park and Bancroft street; thence by the centre line of Bancroft street and said centre line extended across Columbus avenue to its intersection with the centre line of Bragdon street; thence by the centre line of Bragdon, Washington and Cobden streets to its intersection with the line separating Ward Fifteen from Wards Sixteen and Twenty-two; thence by said ward line by the centre line of Walnut avenue, Iffley road and Washington street to its intersection with the centre line of Boylston street; thence continuing by the centre line of Washington street and by the centre line of Columbus avenue and West Walnut park to the point of beginning — 436 voters.

Prec. 8.— All that part of said ward lying within the following described line: Beginning at the intersection of the centre lines of Columbus avenue and Washington street; thence by the centre line of Washington street to the line separating Ward Fifteen from Ward Twenty-two; thence by said ward line by the centre line of Boylston street to its intersection with the centre line of location of the New York, New Haven & Hartford Railroad; thence by said centre line of location and by the centre line of Atherton, Amory, Bragdon, Bancroft, West Walnut park and Columbus avenue to the point of beginning — 414 voters.

Prec. 9.— All that part of said ward lying within the following described line: Beginning at the intersection of the centre line of Paul Gore street extended and the centre line of location of the New York, New Haven & Hartford Railroad; thence by said centre line of location to its intersection with the line separating Ward Fifteen from Ward Twenty-two; thence by said ward line by the centre line of Boylston and Centre streets to its intersection with the line separating Ward Fifteen from Wards Fourteen and Twenty-two; thence by said ward line by the centre line of Centre street to its intersection with the centre line of Forbes street; thence

by the centre line of Forbes street, Chestnut avenue and Paul Gore street and the centre line of Paul Gore street extended to the point of beginning — 518 voters.

WARD SIXTEEN.

(ROXBURY DISTRICT, MORELAND STREET TO FRANKLIN PARK.)

9 Precincts — 4,600 Voters.

Prec. 1.— All that part of said ward lying within the following described line: Beginning at the intersection of the centre lines of Clifford and Warren streets; thence by the centre line of Warren street to the line, at Walnut avenue, separating Ward Thirteen from Ward Sixteen; thence by said ward line by the centre line of Warren street to its intersection with the line separating Ward Twelve from Ward Sixteen; thence by said ward line by the centre line of Moreland street and Blue Hill avenue to the line, opposite West Cottage street, separating Ward Sixteen from Ward Seventeen; thence by said ward line by the centre line of Blue Hill avenue to its intersection with the centre line of Clifford street; thence by the centre line of Clifford street to the point of beginning — 525 voters.

Prec. 2.— All that part of said ward lying within the following described line: Beginning at the intersection of the centre lines of Catawba and Laurel streets; thence by the centre line of Laurel, Dale and Regent streets to the line separating Ward Thirteen from Ward Sixteen; thence by said ward line by the centre line of Regent and Circuit streets and Walnut avenue to its intersection with the centre line of Warren street; thence by said centre line of Warren street, Dale, Sherman and Catawba streets to the point of beginning — 517 voters.

Prec. 3.— All that part of said ward lying within the following described line: Beginning at the intersection of the centre lines of Dale and Laurel streets; thence by the centre line of Laurel and Bower streets, Walnut avenue, Harold and Munroe streets to the line separating Ward Fifteen from Ward Sixteen; thence by said ward line by the centre line of Elmore street and Washington street to the line separating Ward Thirteen from Ward Sixteen; thence by said ward line by the centre line of Hulbert street to its intersection with the centre line of Regent street; thence by the centre line of Regent and Dale streets to the point of beginning — 515 voters.

Prec. 4.— All that part of said ward lying within the following described line: Beginning at the intersection of the centre lines of Savin and Warren streets; thence by the centre line of Warren, Bower, Sherman, Dale and Clifford streets to the line separating Ward Sixteen from Ward Seventeen; thence by said ward line by the centre line of Blue Hill avenue to its intersection with the centre line of Savin street; thence by the centre line of Savin street to the point of beginning — 532 voters.

Prec. 5.— All that part of said ward lying within the following described line: Beginning at the intersection of the centre lines of Warren and Munroe streets; thence by the centre line of Munroe street, Humboldt avenue and Harrishof street to the line separating Ward Fifteen from Ward Sixteen; thence by said ward line by the centre line of Walnut avenue to its intersection with the centre line of Munroe street; thence by the centre line of Munroe and Harold streets, Walnut avenue, Bower, Laurel, Catawba, Sherman, Bower and Warren streets to the point of beginning — 513 voters.

Prec. 6.— All that part of said ward lying within the following described line: Beginning at the intersection of the centre lines of Gaston and Warren streets; thence by the centre line of Warren and Wyoming streets, Humboldt avenue, Munroe, Warren and Savin streets to the line separating Ward Sixteen from Wards Seventeen and Eighteen; thence by said ward

line by the centre line of Blue Hill avenue to its intersection with the centre line of Otisfield street; thence by the centre line of Otisfield and Gaston streets to the point of beginning — 483 voters.

Prec. 7.— All that part of said ward lying within the following described line: Beginning at the intersection of the centre lines of Georgia street and Elm Hill avenue; thence by the centre line of Elm Hill avenue, Crawford street, Humboldt avenue, Wyoming, Warren, Gaston and Otisfield streets to the line separating Ward Sixteen from Ward Eighteen; thence by said ward line by the centre line of Blue Hill avenue to its intersection with the centre line of Georgia street; thence by the centre line of Georgia street to the point of beginning — 528 voters.

Prec. 8.— All that part of said ward lying within the following described line: Beginning at the intersection of the centre lines of Homestead and Harold streets; thence by the centre line of Harold street to the line separating Ward Sixteen from Ward Twenty-two; thence by said ward line by the centre line of Seaver street to the line separating Ward Fifteen from Ward Sixteen; thence by said ward line by the centre line of Walnut avenue to its intersection with the centre line of Harrishof street; thence by the centre line of Harrishof street, Humboldt avenue and Homestead street to the point of beginning — 492 voters.

Prec. 9.— All that part of said ward lying within the following described line: Beginning at the intersection of the centre lines of Harold and Homestead streets; thence by the centre line of Homestead street, Humboldt avenue, Crawford street, Elm Hill avenue and Georgia street to the line separating Ward Sixteen from Wards Eighteen and Nineteen; thence by said ward line by the centre line of Blue Hill avenue to the line separating Ward Sixteen from Ward Twenty-two; thence by said ward line by the centre line of Seaver street to its intersection with the centre line of Harold street; thence by the centre line of Harold street to the point of beginning — 495 voters.

WARD SEVENTEEN.

(DORCHESTER DISTRICT, BLUE HILL AVENUE TO SAVIN HILL.)

9 Precincts — 4,423 Voters.

Prec. 1.— All that part of said ward lying within the following described line: Beginning at the intersection of the centre lines of Rand and Fairbury streets; thence by the centre line of Fairbury street to the line separating Ward Sixteen from Ward Seventeen; thence by said ward line by the centre line of Blue Hill avenue to the line separating Ward Twelve from Ward Seventeen; thence by said ward line by the centre line of West Cottage and Dudley streets to its intersection with the centre line of Folsom street; thence by the centre line of Folsom and Woodward Park streets, Howard avenue, Julian, Judson, Brookford and Rand streets to the point of beginning — 436 voters.

Prec. 2.— All that part of said ward lying within the following described line: Beginning at the intersection of the centre lines of Fairbury and Rand streets; thence by the centre line of Rand, Brookford, Judson and Julian streets, Howard avenue, Woodward Park street, Folsom, Robin Hood, Hartford and Wayland streets, Howard avenue and Dewey street to the line separating Ward Sixteen from Ward Seventeen; thence by said ward line by the centre line of Blue Hill avenue to its intersection with the centre line of Fairbury street; thence by the centre line of Fairbury street to the point of beginning — 448 voters.

Prec. 3.— All that part of said ward lying within the following described line: Beginning at the intersection of the centre lines of Dewey street and Howard avenue; thence by the centre line of Howard avenue, Wayland, Bird and Magnolia streets to the line separating Ward Seventeen from

Ward Eighteen; thence by said ward line by the centre line of Quincy, Mascoma and Fayston streets to the line separating Ward Sixteen from Ward Seventeen; thence by said ward line by the centre line of Blue Hill avenue to its intersection with the centre line of Dewey street; thence by the centre line of Dewey street to the point of beginning — 421 voters.

Prec. 4.— All that part of said ward lying within the following described line: Beginning at the intersection of the centre lines of Magnolia and Bird streets; thence by the centre line of Bird, Wayland, Hartford, Robin Hood and Folsom streets to the line separating Ward Twelve from Ward Seventeen; thence by said ward line by the centre line of Dudley street to its intersection with the centre line of location of the Midland Division of the New York, New Haven & Hartford Railroad; thence by said centre line of location to the line separating Ward Seventeen from Ward Eighteen; thence by said ward line by the centre line of Quincy street to a point opposite Magnolia street; thence by the centre line of Magnolia street to the point of beginning — 422 voters.

Prec. 5.— All that part of said ward lying within the following described line: Beginning at the intersection of the centre lines of Columbia road and Glendale street; thence by the centre line of Glendale and Bird streets to its intersection with the centre line of location of the Midland Division of the New York, New Haven & Hartford Railroad; thence by said centre line of location to the line separating Ward Eleven from Ward Seventeen; thence by said ward line by the centre line of Dudley, Stoughton and Pleasant streets to a point in Pleasant street opposite the centre line of Thornley street; thence continuing by the centre line of Pleasant street and by the centre line of Sawyer avenue and Cushing avenue, Jerome and Bird streets and Columbia road to the point of beginning — 567 voters.

Prec. 6.— All that part of said ward lying within the following described line: Beginning at the intersection of the centre lines of Glendale street and Columbia road; thence by the centre line of Columbia road, Bird and Jerome streets, Cushing avenue, Rowell, Hancock and Howe streets and the centre line of Howe street extended to its intersection with the centre line of Hendry street extended; thence by said extended centre line of Hendry street and the centre line of Hendry and Clarkson streets to the line separating Ward Seventeen from Ward Eighteen; thence by said ward line by the centre line of Quincy street to its intersection with the centre line of location of the Midland Division of the New York, New Haven & Hartford Railroad; thence by said centre line of location and by the centre line of Bird and Glendale streets to the point of beginning — 530 voters.

Prec. 7.— All that part of said ward lying within the following described line: Beginning at the intersection of the centre lines of Clarkson and Hendry streets; thence by the centre line of Hendry street and said centre line extended to its intersection with the centre line of Howe street extended; thence by the centre line of Howe street extended and by the centre line of Howe, Hancock and Rowell streets, Cushing avenue, Sawyer avenue and Pleasant street, Melvinside terrace and Dorchester avenue to the line separating Ward Seventeen from Ward Eighteen; thence by said ward line by the centre line of East, Highland and Church streets, the centre line of Church street extended across Eaton square, and by the centre line of Bowdoin and Quincy streets to its intersection with the centre line of Clarkson street; thence by the centre line of Clarkson street to the point of beginning — 563 voters.

Prec. 8.— All that part of said ward lying within the following described line: Beginning at the intersection of the centre lines of Savin Hill avenue and Pleasant street; thence by the centre line of Pleasant street to the line separating Ward Eleven from Ward Seventeen; thence by said ward

line by the centre line of Thornley street, Dorchester avenue, Belfort, Saxton and Romsey streets and the centre line of Romsey street extended to the centre line of location of the New York, New Haven & Hartford Railroad; thence by said centre line of location and by the centre line of Savin Hill avenue to the point of beginning — 526 voters.

Prec. 9.— All that part of said ward lying within the following described line: Beginning at the intersection of the centre line of Dorchester avenue and the centre line of Melvinside terrace; thence by the centre line of Melvinside terrace, Pleasant street and Savin Hill avenue to its intersection with the centre line of location of the New York, New Haven & Hartford Railroad; thence by said centre line of location to its intersection with the centre line of Romsey street extended; thence by said centre line extended to the high water mark; thence by a straight line drawn from said high water mark through a point lying midway between Fox Point at the extreme end of Savin Hill and the south corner of the Boston Consolidated Gas Company property at the Calf Pasture to the harbor line; thence by said harbor line to its intersection with the line separating Ward Seventeen from Ward Twenty; thence by said ward line by the centre line of location of the New York, New Haven & Hartford Railroad to the line separating Ward Seventeen from Ward Eighteen; thence by said ward line by the centre line of Freeport street to its intersection with the centre line of Dorchester avenue; thence by the centre line of Dorchester avenue to the point of beginning — 510 voters.

WARD EIGHTEEN.

(DORCHESTER DISTRICT, GROVE HALL TO FIELD'S CORNER.)

9 Precincts — 4,466 Voters.

Prec. 1.— All that part of said ward lying within the following described line: Beginning at the intersection of the centre line of Devon street and Columbia road; thence by the centre line of Columbia road and the centre line of the roadway opposite the centre line of Columbia terrace to its intersection with the centre line of Richfield street; thence by the centre line of Richfield street, Richfield park and the centre line of Richfield park extended to the centre line of Rock terrace; thence by the centre line of Rock terrace, Olney and Everton streets to the line separating Ward Eighteen from Ward Nineteen; thence by said ward line by the centre line of Geneva avenue to the line separating Ward Sixteen from Ward Eighteen; thence by said ward line by the centre line of Blue Hill avenue to its intersection with the centre line of Devon street; thence by the centre line of Devon street to the point of beginning — 481 voters.

Prec. 2.— All that part of said ward lying within the following described line: Beginning at the intersection of the centre lines of Columbia road and Devon street; thence by the centre line of Devon street to the line separating Ward Sixteen from Ward Eighteen; thence by said ward line by the centre line of Blue Hill avenue to the line separating Ward Seventeen from Ward Eighteen; thence by said ward line by the centre line of Fayston, Mascoma and Quincy streets to its intersection with the centre line of location of the Midland Division of the New York, New Haven & Hartford Railroad; thence by said centre line of location to the centre line of the roadway opposite the centre line of Columbia terrace; thence by the centre line of said roadway to its intersection with the centre line of Columbia road; thence by the centre line of Columbia road to the point of beginning — 540 voters.

Prec. 3.— All that part of said ward lying within the following described line: Beginning at the intersection of the centre lines of Coleman and Hamilton streets; thence by the centre line of Hamilton, Clarkson, Barry and Richfield streets to a point in said Richfield street opposite the centre

line of Columbia terrace; thence by the centre line of the roadway opposite Columbia terrace to its intersection with the centre line of location of the Midland Division of the New York, New Haven & Hartford Railroad; thence by said centre line of location to the line separating Ward Seventeen from Ward Eighteen; thence by said ward line by the centre line of Quincy street to its intersection with the centre line of Coleman street; thence by the centre line of Coleman street to the point of beginning — 472 voters.

Prec. 4.— All that part of said ward lying within the following described line: Beginning at the intersection of the centre lines of Topliff street and Homes avenue; thence by the centre line of Homes and Geneva avenues to the line separating Ward Eighteen from Ward Nineteen; thence by said ward line by the centre line of Geneva avenue to its intersection with the centre line of Everton street; thence by the centre line of Everton and Olney streets and Rock terrace to its intersection with the centre line of Richfield park extended; thence by said extended centre line of Richfield park, and the centre line of Richfield park, Richfield, Barry, Clarkson, Hamilton, Stonehurst and Topliff streets to the point of beginning— 482 voters.

Prec. 5.— All that part of said ward lying within the following described line: Beginning at the intersection of the centre lines of Draper and Ridgewood streets; thence by the centre line of Ridgewood, Topliff, Stonehurst, Hamilton and Bowdoin streets and Mt. Ida road to the line of Ronan park; thence by said line of Ronan park to its intersection with the centre line of Homes avenue; thence by the centre line of Homes avenue and Draper street to the point of beginning — 481 voters.

Prec. 6.— All that part of said ward lying within the following described line: Beginning at the intersection of the centre lines of Leedsville and Adams streets; thence by the centre line of Adams street and Homes avenue to the line of Ronan park; thence by said line of Ronan park to its intersection with the centre line of Percival street; thence by the centre line of Percival and Marie streets, Mt. Ida road, Bowdoin, Hamilton and Coleman streets to the line separating Ward Seventeen from Ward Eighteen; thence by said ward line by the centre line of Quincy and Bowdoin streets, across Eaton square, and by the centre line of Church, Highland, East and Freeport streets to its intersection with the centre line of Ellsworth street; thence by the centre line of Ellsworth street, Dorchester avenue and Leedsville street to the point of beginning —508 voters.

Prec. 7.— All that part of said ward lying within the following described line: Beginning at the intersection of the centre lines of Adams and Leedsville streets; thence by the centre line of Leedsville street, Dorchester avenue and Ellsworth street to the line separating Ward Seventeen from Ward Eighteen; thence by said ward line by the centre line of Freeport street to the line separating Ward Eighteen from Ward Twenty; thence by said ward line by the centre line of location of the New York, New Haven & Hartford Railroad and the centre line of location of the Shawmut Branch of the New York, New Haven & Hartford Railroad to the line separating Ward Eighteen from Ward Nineteen; thence by said ward line by the centre line of Geneva avenue to its intersection with the centre line of Charles street; thence by the centre line of Charles street, Dorchester avenue and Adams street to the point of beginning — 515 voters

Prec. 8.— All that part of said ward lying within the following described line: Beginning at the intersection of the centre lines of Dorchester avenue and Charles street; thence by the centre line of Charles street to the line separating Ward Eighteen from Ward Nineteen; thence by said ward line by the centre line of Geneva avenue to its intersection with the centre line of Dakota street; thence continuing by the centre line of Geneva avenue and by the centre line of Topliff, Ridgewood and Draper streets

and Homes avenue to the line of Ronan park; thence by said line of Ronan park to its intersection with the centre line of Mt. Ida road; thence by the centre line of Mt. Ida road, Marie and Percival streets to the line of Ronan park; thence by said line of Ronan park and by the centre line of Homes avenue, Adams street and Dorchester avenue to the point of beginning — 532 voters.

Prec. 9.— All that part of said ward lying within the following described line: Beginning at the intersection of the centre lines of Topliff street and Geneva avenue; thence by the centre line of Geneva avenue to the line separating Ward Eighteen from Ward Nineteen; thence by said ward line by the centre line of Dakota, Claybourne and Bowdoin streets to its intersection with the centre line of Geneva avenue; thence by the centre line of Geneva avenue and Homes avenue and Topliff street to the point of beginning — 455 voters.

WARD NINETEEN.

(DORCHESTER DISTRICT, FRANKLIN PARK TO DORCHESTER CENTRE.)

9 Precincts — 4,322 Voters.

Prec. 1.— All that part of said ward lying within the following described line: Beginning at the intersection of the centre lines of Erie and Wolcott streets; thence by the centre line of Wolcott street and Columbia road to the line separating Ward Nineteen from Wards Twenty-two and Sixteen; thence by said ward line by the centre line of Blue Hill avenue to the line separating Ward Eighteen from Ward Nineteen; thence by said ward line by the centre line of Geneva avenue to its intersection with the centre line of location of the Midland Division of the New York, New Haven & Hartford Railroad; thence by said centre line of location and by the centre line of Erie street to the point of beginning — 518 voters.

Prec. 2.— All that part of said ward lying within the following described line: Beginning at the intersection of the centre lines of Harvard and Waterlow streets; thence by the centre line of Waterlow, Shafter and Vassar streets and the centre line of Vassar street extended to its intersection with the centre line of location of the Midland Division of the New York, New Haven & Hartford Railroad; thence by said centre line of location to the line separating Ward Eighteen from Ward Nineteen; thence by said ward line by the centre line of Geneva avenue and Bowdoin street to its intersection with the centre line of Claybourne street; thence continuing by the centre line of Bowdoin street and by the centre line of Harvard street to the point of beginning — 477 voters.

Prec. 3.— All that part of said ward lying within the following described line: Beginning at the intersection of the centre lines of Harvard and Greenwood streets; thence by the centre line of Greenwood, Maybrook, Glenway, Fowler and McLellan streets to the line separating Ward Nineteen from Ward Twenty-two; thence by said ward line by the centre line of Blue Hill avenue to its intersection with the centre line of Columbia road; thence by the centre line of Columbia road, Wolcott and Erie streets to its intersection with the centre line of location of the Midland Division of the New York, New Haven & Hartford Railroad; thence by said centre line of location and by the centre line of Harvard street to the point of beginning — 487 voters.

Prec. 4.— All that part of said ward lying within the following described line: Beginning at the intersection of the centre lines of Greenwood and Harvard streets; thence by the centre line of Harvard street to the line separating Ward Nineteen from Ward Twenty-two and Ward Twenty-one; thence by said ward line by the centre line of Blue Hill avenue to its intersection with the centre line of McLellan street; thence by the centre

line of McLellan, Fowler, Glenway, Maybrook and Greenwood streets to the point of beginning — 497 voters.

Prec. 5.— All that part of said ward lying within the following described line: Beginning at the intersection of the centre line of Harvard street and the centre line of location of the Midland Division of the New York, New Haven & Hartford Railroad; thence by said centre line of location to the line separating Ward Nineteen from Ward Twenty-one; thence by said ward line by the centre line of Talbot avenue to its intersection with the centre line of Harvard street; thence by the centre line of Harvard street to the point of beginning — 521 voters.

Prec. 6.— All that part of said ward lying within the following described line: Beginning at the intersection of the centre lines of Washington and School streets; thence by the centre line of School, Athelwold, Thane and Park streets and the centre line of location of the Midland Division of the New York, New Haven & Hartford Railroad to its intersection with the centre line of Vassar street extended; thence by said extended centre line and by the centre line of Vassar, Shafter, Waterlow, Harvard and Bowdoin streets to the line separating Ward Nineteen from Ward Eighteen; thence by said ward line by the centre line of Claybourne street to its intersection with the centre line of Dakota street; thence by the centre line of Dakota street and Washington street to the point of beginning — 468 voters.

Prec. 7.— All that part of said ward lying within the following described line: Beginning at the intersection of the centre lines of Washington and Rosedale streets; thence by the centre line of Rosedale and Whitfield streets to the line separating Ward Nineteen from Ward Twenty-one; thence by said ward line by the centre line of Talbot avenue to its intersection with the centre line of location of the Midland Division of the New York, New Haven & Hartford Railroad; thence by said centre line of location and by the centre line of Park, Thane, Athelwold, School and Washington streets to the point of beginning — 461 voters.

Prec. 8.— All that part of said ward lying within the following described line: Beginning at the intersection of the centre lines of Whitfield and Rosedale streets; thence by the centre line of Rosedale, Washington and Park streets to the line separating Ward Nineteen from Ward Twenty; thence by said ward line by the centre line of location of the Shawmut Branch of the New York, New Haven & Hartford Railroad and by the centre line of Centre street to the line separating Ward Nineteen from Ward Twenty-one; thence by said ward line by the centre line of Talbot avenue to its intersection with the centre line of Whitfield street; thence by the centre line of Whitfield street to the point of beginning — 445 voters.

Prec. 9.— All that part of said ward lying within the following described line: Beginning at the intersection of the centre lines of Park and Washington streets; thence by the centre line of Washington and Dakota streets to the line separating Ward Eighteen from Ward Nineteen; thence by said ward line by continuing by the centre line of Dakota street and by the centre line of Geneva avenue to the line separating Ward Nineteen from Ward Twenty; thence by said ward line by the centre line of the Shawmut Branch of the New York, New Haven & Hartford Railroad to its intersection with the centre line of Park street; thence by the centre line of Park street to the point of beginning — 448 voters.

WARD TWENTY.

(DORCHESTER DISTRICT, ASHMONT TO NEPONSET RIVER.)

9 Precincts — 4,359 Voters.

Prec. 1.— All that part of said ward lying within the following described line: Beginning at the intersection of the centre lines of Pope's Hill street

and Neponset avenue; thence by the centre line of Neponset avenue, King and Adams streets to the line separating Ward Twenty from Wards Seventeen and Eighteen; thence by said ward line by the centre line of location of the Shawmut Branch of the New York, New Haven & Hartford Railroad and by the centre line of the New York, New Haven & Hartford Railroad location to its intersection with the centre line of Greenwich street extended; thence by said extended centre line to its intersection with the harbor line; thence by said harbor line to a point in same opposite the centre of the draw in Commercial Point bridge; thence by a line to the centre of the draw in said bridge and at right angles thereto; thence by the centre line of said bridge and the centre line of Freeport street (lower level) to its intersection with the centre line of Pope's Hill street extended; thence by said extended centre line and the centre line of Pope's Hill street to the point of beginning — 524 voters.

Prec. 2.— All that part of said ward lying within the following described line: Beginning at the intersection of the centre lines of Adams and Parkman streets; thence by the centre line of Parkman street, Dorchester and Melville avenues to the line separating Ward Twenty from Wards Nineteen and Eighteen; thence by said ward line by the centre line of location of the Shawmut Branch of the New York, New Haven & Hartford Railroad to its intersection with the centre line of Adams street; thence by the centre line of Adams street to the point of beginning — 446 voters.

Prec. 3.— All that part of said ward lying within the following described line: Beginning at the intersection of the centre lines of Adams and King streets; thence by the centre line of King street, Dorchester and Centre avenues and Centre street to the line separating Ward Nineteen from Ward Twenty; thence by said ward line to its intersection with the centre line of Melville avenue; thence by the centre line of Melville and Dorchester avenues, Parkman and Adams streets to the point of beginning — 463 voters.

Prec. 4.— All that part of said ward lying within the following described line: Beginning at the intersection of the centre lines of Centre and Dorchester avenues; thence by the centre line of Dorchester avenue to the line separating Ward Twenty from Ward Twenty-one; thence by said ward line by the centre line of Ashmont and Ocean streets, Welles avenue and Washington street to the line separating Ward Nineteen from Ward Twenty; thence by said ward line by the centre line of Centre street to the Shawmut Branch of the New York, New Haven & Hartford Railroad; thence continuing by the centre line of Centre street and Centre avenue to the point of beginning — 459 voters.

Prec. 5.— All that part of said ward lying within the following described line: Beginning at the intersection of the centre lines of Ashmont and Adams streets; thence by the centre line of Adams, Mallet, Florida and Edwin streets, Dorchester avenue, King street, Neponset avenue and Ashmont street to the point of beginning — 497 voters.

Prec. 6.— All that part of said ward lying within the following described line: Beginning at the intersection of the centre lines of Neponset avenue and Pope's Hill street; thence by the centre line of Pope's Hill street and said centre line extended to its intersection with the centre line of Freeport street (lower level); thence by said centre line of Freeport street to Commercial Point bridge; thence by the centre line of said bridge to the centre of the draw in said bridge; thence by a straight line drawn at right angles to said bridge to the harbor line; thence by said harbor line to its intersection with the northeasterly line of location of the New York, New Haven & Hartford Railroad; thence by said northeasterly line of location to its intersection with the boundary line between the city of Boston and the city of Quincy; thence by said boundary line, through Neponset river to its intersection with the centre line of the draw in Nepon-

set bridge; thence by the centre line of said bridge and by the centre line of Neponset avenue to the point of beginning — 439 voters.

Prec. 7.— All that part of said ward lying within the following described line: Beginning at the intersection of the centre lines of Ashmont street and Neponset avenue; thence by the centre line of Neponset avenue and Neponset bridge to the centre of the draw in same; thence by the boundary line, through Neponset river, between the city of Boston and the city of Quincy to its intersection with the centre line of Granite avenue bridge; thence by the centre line of said bridge and by the centre line of Granite avenue, Adams and Ashmont streets to the point of beginning — 466 voters.

Prec. 8.— All that part of said ward lying within the following described line: Beginning at the intersection of the centre lines of Adams and Beaumont streets; thence by the centre line of Beaumont, Carruth and Rowena streets and the centre line of Rowena street extended across the location of the Shawmut Branch of the New York, New Haven & Hartford Railroad to the centre line of Fuller street; thence by the centre line of Fuller street to the line separating Ward Twenty from Ward Twenty-one; thence by said ward line by the centre line of Dorchester avenue to its intersection with the centre line of Ashmont street; thence continuing by the centre line of Dorchester avenue and by the centre line of Edwin, Florida, Mallet and Adams streets to the point of beginning — 551 voters.

Prec. 9.— All that part of said ward lying within the following described line: Beginning at the intersection of the centre lines of Beaumont and Adams streets; thence by the centre line of Adams street and Granite avenue to the line separating Ward Twenty from Ward Twenty-one; thence by said ward line by the centre line of location of the Milton Branch of the New York, New Haven & Hartford Railroad; thence by said centre line of location to its intersection with the centre line of Mellish road; thence by the centre line of Mellish road to its intersection with the centre line of Adams street; thence by the centre line of Adams street to a point in the same opposite the southerly boundary of Dorchester park; thence by said southerly boundary to its intersection with the centre line of Dorchester avenue; thence by the centre line of Dorchester avenue to its intersection with the centre line of Fuller street; thence by the centre line of Fuller street and said centre line extended across the location of the Shawmut Branch of the New York, New Haven & Hartford Railroad to the centre line of Rowena street; thence by the centre line of Rowena, Carruth and Beaumont streets to the point of beginning — 514 voters.

WARD TWENTY-ONE.

(DORCHESTER DISTRICT, FRANKLIN PARK TO LOWER MILLS.)

9 Precincts — 4,123 Voters.

Prec. 1.— All that part of said ward lying within the following described line: Beginning at the intersection of the centre lines of Lucerne and Morton streets; thence by the centre line of Morton street to the line separating Ward Twenty-one from Ward Twenty-two; thence by said ward line by the centre line of Canterbury street to the line separating Ward Nineteen from Ward Twenty-one; thence by said ward line by the centre line of Blue Hill avenue to a point in the same opposite the centre line of Talbot avenue; thence continuing by the centre line of Blue Hill avenue to its intersection with the centre line of Stratton street; thence by the centre line of Stratton and Lucerne streets to the point of beginning — 492 voters.

Prec. 2.— All that part of said ward lying within the following described line: Beginning at the intersection of the centre lines of Morton and Norfolk streets; thence by the centre line of Norfolk and Walk Hill streets to the line separating Ward Twenty-one from Ward Twenty-four; thence by said

ward line by the centre line of Walk Hill street to the line separating Ward Twenty-one from Ward Twenty-two; thence by said ward line by the centre line of Canterbury street to its intersection with the centre line of Morton street; thence by the centre line of Morton street to the point of beginning — 449 voters.

Prec. 3.— All that part of said ward lying within the following described line: Beginning at the intersection of the centre lines of the Midland Division of the New York, New Haven & Hartford Railroad and Morton street; thence by the centre line of Morton, Lucerne, Stratton, Lyford, Callender and Boyden streets and Woodrow avenue to the centre line of location of the above mentioned railroad; thence by said centre line of location to the point of beginning — 455 voters.

Prec. 4.— All that part of said ward lying within the following described line: Beginning at the intersection of the centre lines of Wentworth and Norfolk streets; thence by the centre line of Norfolk street, Woodrow avenue, Boyden, Callender, Lyford and Stratton streets and Blue Hill avenue to the line separating Ward Nineteen from Ward Twenty-one; thence by said ward line by the centre line of Talbot avenue to the line separating Ward Twenty from Ward Twenty-one; thence by said ward line by the centre line of Washington street to a point in the same opposite the centre line of Welles avenue; thence continuing by the centre line of Washington street and by the centre line of Torrey and Wentworth streets to the point of beginning — 443 voters.

Prec. 5.— All that part of said ward lying within the following described line: Beginning at the intersection of the centre lines of Milton avenue and Selden street; thence by the centre line of Selden and Morton streets to its intersection with the centre line of location of the Midland Division of the New York, New Haven & Hartford Railroad; thence by said centre line of location and by the centre line of Woodrow avenue, Norfolk and Edson streets and Milton avenue to the point of beginning — 506 voters.

Prec. 6.— All that part of said ward lying within the following described line: Beginning at the intersection of the centre lines of Washington and Rockwell streets; thence by the centre line of Rockwell street, Milton avenue, Edson, Norfolk, Wentworth, Torrey and Washington streets to the line separating Ward Twenty from Ward Twenty-one; thence by said ward line by the centre line of Welles avenue and Ocean street to its intersection with the centre line of Burt street; thence by the centre line of Burt and Washington streets to the point of beginning — 471 voters.

Prec. 7.— All that part of said ward lying within the following described line: Beginning at the intersection of the centre lines of Dorchester avenue and Richmond street; thence by the centre line of Richmond, Washington and Codman streets to its intersection with the centre line of Milton avenue extended; thence by said extended centre line and by the centre line of Milton avenue, Rockwell, Washington and Burt streets to the line separating Ward Twenty from Ward Twenty-one; thence by said ward line by the centre line of Ashmont street and Dorchester avenue to a point in the same opposite the southerly boundary of Dorchester park; thence continuing by the centre line of Dorchester avenue to the point of beginning — 439 voters.

Prec. 8.— All that part of said ward lying within the following described line: Beginning at the intersection of the centre lines of River and Idaho streets; thence by the centre line of Idaho street and the centre line of Manchester street extended to its intersection with the centre line of Groveland street; thence by the centre line of Groveland street and the centre line of Board of Survey Street No. 511 to its intersection with the centre line of Morton street; thence by the centre line of Morton, Oakridge, Codman, Washington and Richmond streets and Dorchester avenue to the line separating Ward Twenty from Ward Twenty-one; thence by

said ward line by the southerly boundary of Dorchester park to a point in the centre line of Adams street opposite the centre line of Mellish road; thence by the centre line of Mellish road to the intersection with the centre line of location of the Milton Branch of the New York, New Haven & Hartford Railroad; thence by said centre line of location to its intersection with the centre line of Granite avenue bridge; thence by said centre line to the centre of the draw in said bridge; thence by the boundary line, through Neponset River, between the city of Boston and the city of Quincy and the town of Milton to its intersection with the centre line of Groveland street extended; thence by said extended centre line and by the centre line of River street to the point of beginning — 441 voters.

Prec. 9.— All that part of said ward lying within the following described line: Beginning at the intersection of the centre lines of Idaho and River streets; thence by the centre line of River street to its intersection with the centre line of Groveland street extended; thence by said centre line extended to its intersection with the boundary line, in Neponset River, between the city of Boston and the town of Milton; thence by said boundary line, through Neponset River, to the line separating Ward Twenty-one from Ward Twenty-four; thence by said ward line by the centre line of Blue Hills parkway and Blue Hill avenue to its intersection with the centre line of Walk Hill street; thence by the centre line of Walk Hill, Norfolk, Morton and Selden streets and Milton avenue and said centre line extended to its intersection with the centre line of Codman street; thence by the centre line of Oakridge and Morton streets, Board of Survey street No. 511 and Groveland street to its intersection with the centre line of Manchester street extended; thence by said extended centre line and by the centre line of Idaho street to the point of beginning — 427 voters.

WARD TWENTY-TWO.

(JAMAICA PLAIN AND FOREST HILLS.)

9 Precincts — 4,416 Voters.

Prec. 1.— All that part of said ward lying within the following described line: Beginning at the intersection of the centre lines of Chestnut avenue and Fessenden street; thence by the centre line of Fessenden street and the centre line of Fessenden street extended across Rockview street to its intersection with the centre line of Parley avenue; thence by the centre line of Parley avenue, Parley vale (northerly roadway), Parley avenue, Centre street, Lochstead avenue and Jamaicaway to the line separating Ward Fourteen from Ward Twenty-two; thence by said ward line by the centre line of Perkins street to the line separating Ward Fifteen from Ward Twenty-two; thence by said ward line by the centre line of Centre and Boylston streets to its intersection with the centre line of location of the New York, New Haven & Hartford Railroad; thence by said centre line of location and by the centre line of Helena, Lamartine and Hubbard streets and Chestnut avenue to the point of beginning — 519 voters.

Prec. 2.— All that part of said ward lying within the following described line: Beginning at the intersection of the centre lines of Starr lane and Centre street; thence by the centre line of Centre and Pond streets, Jamaicaway, Lochstead avenue, Centre street, Parley avenue, Parley vale (northerly roadway), Parley avenue and said avenue extended across Rockview street to its intersection with the centre line of Fessenden street; thence by the centre line of Fessenden street, Chestnut avenue, Hubbard, Lamartine and Helena streets to its intersection with the centre line of location of the New York, New Haven & Hartford Railroad; thence by said centre line of location to its intersection with the centre

line of Gordon street extended; thence by said extended centre line and by the centre line of Gordon street, Seaverns avenue and Starr lane to the point of beginning — 512 voters.

Prec. 3.— All that part of said ward lying within the following described line: Beginning at the intersection of the centre lines of Peter Parley road and Forest Hills street; thence by the centre line of Forest Hills street, Sylvia, Washington and Ophir streets, Brookside avenue, Green street and the centre line of location of the New York, New Haven & Hartford Railroad to the line separating Ward Twenty-two from Wards Fifteen and Sixteen; thence by said ward line by the centre line of Boylston and Washington streets, Iffley road, Walnut avenue, Seaver street to the line separating Ward Nineteen from Ward Twenty-two; thence by said ward line by the centre line of Blue Hill avenue to the line separating Ward Twenty-one from Ward Twenty-two; thence by said ward line by the centre line of Canterbury street and the entrance from Canterbury street to Circuit drive in Franklin Park; thence through Franklin Park by the centre line of Circuit drive and Pierpont road to a point in the centre line of Walnut avenue opposite the centre line of Peter Parley road; thence by the centre line of Peter Parley road to the point of beginning — 548 voters.

Prec. 4.— All that part of said ward lying within the following described line: Beginning at the intersection of the centre lines of Forest Hills street and Brook road; thence by the centre line of Brook road, Lotus place, Washington street, Arborway, the centre line of location of the New York, New Haven & Hartford Railroad, Green street, Brookside avenue, Ophir, Washington, Sylvia and Forest Hills streets, Peter Parley road to a point in Walnut avenue opposite said centre line of Peter Parley road; thence through Franklin Park, by the centre line of Pierpont road and Circuit drive to the entrance to said drive leading from Canterbury street; thence by said entrance to the line separating Ward Twenty-one from Ward Twenty-two; thence by said ward line by the centre line of Canterbury street to its intersection with the centre line of Morton street; thence by the centre line of Morton street to Scarboro entrance to Franklin Park; thence through said park by the centre line of Scarboro entrance, Circuit drive and Forest Hills entrance to its intersection with the centre line of Forest Hills street; thence by the centre line of Forest Hills street to the point of beginning — 503 voters.

Prec. 5.— All that part of said ward lying within the following described line: Beginning at the intersection of the centre lines of Call and Child streets; thence by the centre line of Child, South, Custer, Goldsmith and Centre streets, Starr lane, Seaverns avenue, Gordon street and the centre line of Gordon street extended to its intersection with the centre line of location of the New York, New Haven & Hartford Railroad; thence by said centre line of location to its intersection with the centre line of Keyes street; thence by the centre line of Keyes and Call streets to the point of beginning — 508 voters.

Prec. 6.— All that part of said ward lying within the following described line: Beginning at the intersection of the centre lines of Anson and South streets; thence by the centre line of South street, the centre line of the easterly drive of the Arborway, in Arnold Arboretum, to its intersection with the centre line of Centre street; thence by the centre line of Centre, Goldsmith, Custer, South, Child, Call and Keyes streets and the centre line of location of the New York, New Haven & Hartford Railroad to its intersection with the centre line of Percy street extended; thence by said extended centre line and by the centre line of Percy and Anson streets to the point of beginning — 542 voters.

Prec. 7.— All that part of said ward lying within the following described line: Beginning at the intersection of the centre line of Centre street and

the line separating Ward Twenty-two from Ward Twenty-three; thence by said ward line by the centre line of Allandale street to its intersection with the boundary line between the city of Boston and the town of Brookline; thence by said boundary line to the line separating Ward Fourteen from Ward Twenty-two; thence by said ward line by the centre line of Chestnut and Perkins streets, Jamaicaway, Pond and Centre streets to the point of beginning — 435 voters.

Prec. 8.— All that part of said ward lying within the following described line: Beginning at the intersection of the centre lines of Walk Hill and Wachusett streets; thence by the centre line of Wachusett and Weld Hill streets, Hyde Park avenue and Walk Hill street to its intersection with the centre line of location of the New York, New Haven & Hartford Railroad; thence by said centre line of location and by the centre line of location of the West Roxbury Branch of the above named railroad to the line separating Ward Twenty-two from Ward Twenty-three; thence by said ward line by the centre line of South, Bussey, Walter and Centre streets to a point in Centre street opposite the centre line of Allandale street; thence continuing by the centre line of Centre street to its intersection with the centre line of the easterly drive of the Arborway; thence by said easterly drive to its intersection with the centre line of South street; thence by the centre line of South, Anson and Percy streets and the centre line of Percy street extended to its intersection with the centre line of location of the New York, New Haven & Hartford Railroad; thence by said centre line of location and by the centre line of Arborway, Washington street, Lotus place, Brook road and Forest Hills street to its intersection with the centre line of Forest Hills entrance to Franklin Park; thence through Franklin Park by said entrance and by the centre line of Circuit drive and Scarboro entrance to its intersection with the centre line of Morton street; thence by the centre line of Morton street to the line separating Ward Twenty-one from Ward Twenty-two; thence by said ward line by the centre line of Canterbury street to the line separating Ward Twenty-two from Ward Twenty-four; thence by said ward line by the centre line of Walk Hill street to a point in the same opposite the centre line of Bourne street; thence continuing by the centre line of Walk Hill street to the point of beginning — 435 voters.

Prec. 9.— All that part of said ward lying within the following described line: Beginning at the intersection of the centre lines of Wachusett and Walk Hill streets; thence by the centre line of Walk Hill street to the line separating Ward Twenty-two from Ward Twenty-four; thence by said ward line by the centre line of Bourne street, Southbourne road, Florence street East and Stony Brook to its intersection with the line separating Ward Twenty-two from Ward Twenty-three; thence by said ward line by the centre line of Whipple avenue, Washington and South streets to its intersection with the centre line of location of the West Roxbury Branch of the New York, New Haven & Hartford Railroad and by the centre line of location of the New York, New Haven & Hartford Railroad to its intersection with the centre line of Walk Hill street; thence by the centre line of Walk Hill street, Hyde Park avenue, Weld Hill and Wachusett streets to the point of beginning — 414 voters.

WARD TWENTY-THREE.

(WEST ROXBURY DISTRICT, INCLUDING ROSLINDALE.)

9 Precincts — 4,333 Voters.

Prec. 1.— All that part of said ward lying within the following described line: Beginning at the intersection of the centre lines of Washington and Albano streets; thence by the centre line of Albano, Amherst, Haslet, Pinehurst and Penfield streets, Belgrade avenue and Robert street to its

intersection with the centre line of location of the West Roxbury Branch of the New York, New Haven & Hartford Railroad; thence by said centre line of location to the line separating Ward Twenty-two from Ward Twenty-three; thence by said ward line by the centre line of South and Washington streets, Whipple avenue and Stony Brook to the line separating Ward Twenty-three from Ward Twenty-four; thence by said ward line by the centre line of location of the New York, New Haven & Hartford Railroad to its intersection with the centre line of Ashland street; thence by the centre line of Ashland and Washington streets to the point of beginning — 513 voters.

Prec. 2.— All that part of said ward lying within the following described line: Beginning at the intersection of the centre lines of Metropolitan avenue and Washington street; thence by the centre line of Washington and Ashland streets to the line separating Ward Twenty-three from Ward Twenty-four; thence by said ward line by the centre line of location of the New York, New Haven & Hartford Railroad to the former boundary line between the city of Boston and the town of Hyde Park; thence by said former boundary line to its intersection with the centre line of Metropolitan avenue; thence by the centre line of Metropolitan avenue to the point of beginning — 493 voters.

Prec. 3.— All that part of said ward lying within the following described line: Beginning at the intersection of the centre line of Metropolitan avenue with the former boundary line between the city of Boston and the town of Hyde Park; thence by said former boundary line to its intersection with the easterly boundary of Stony Brook Reservation; thence by said easterly boundary to its intersection with the centre line of Washington street; thence by the centre line of Washington street to its intersection with the centre line of West Roxbury parkway; thence by said centre line to its intersection with the centre line of Roslindale avenue extended; thence by said extended centre line and by the centre line of Roslindale and Dudley avenues, Pinehurst, Haslet, Amherst, Albano and Washington streets and Metropolitan avenue to the point of beginning — 422 voters.

Prec. 4.— All that part of said ward lying within the following described line: Beginning at the intersection of the centre lines of Dudley and Roslindale avenues; thence by the centre line of Roslindale avenue and said centre line extended to its intersection with the centre line of West Roxbury parkway; thence by said centre line to its intersection with the centre line of Clement avenue extended; thence by said extended centre line and by the centre line of Clement and Anawan avenues and Beech street to its intersection with the centre line of West Roxbury parkway; thence by said centre line of said parkway and by the centre line of location of the West Roxbury Branch of the New York, New Haven & Hartford Railroad to its intersection with the centre line of Walworth street; thence by the centre line of Walworth street and Dudley avenue to the point of beginning — 470 voters.

Prec. 5.— All that part of said ward lying within the following described line: Beginning at the intersection of the centre line of location of the West Roxbury Branch of the New York, New Haven & Hartford Railroad with the centre line of the West Roxbury parkway; thence by the centre line of said parkway and the centre line of Weld street, Board of Survey street No. 1779, Fletcher, Centre, Farquhar and South streets and the centre line of location of the West Roxbury Branch of the above named railroad to its intersection with the centre line of Robert street; thence by the centre line of Robert street, Belgrade avenue, Penfield and Pinehurst streets, Dudley avenue, Walworth street and the centre line of location of the West Roxbury Branch of the above named railroad to the point of beginning — 487 voters.

Prec. 6.— All that part of said ward lying within the following described line: Beginning at the intersection of the centre lines of South and Farquhar streets; thence by the centre line of Farquhar, Centre and Fletcher streets, Board of Survey street No. 1779, Weld and Church streets to the boundary line between the city of Boston and the town of Brookline; thence by said boundary line to its intersection with the line separating Ward Twenty-two from Ward Twenty-three; thence by said ward line by the centre line of Allandale, Centre, Walter, Bussey and South streets to its intersection with the centre line of location of the West Roxbury Branch of the New York, New Haven & Hartford Railroad; thence by said centre line of location and by the centre line of South street to the point of beginning — 499 voters.

Prec. 7.— All that part of said ward lying within the following described line: Beginning at the intersection of the centre lines of Centre and Spring streets; thence by the centre line of Spring street and the centre line of location of the West Roxbury Branch of the New York, New Haven & Hartford Railroad to its intersection with the centre line of Dent street; thence by the centre line of Dent, Vermont, Carroll and Dent streets, Brook Farm road and Baker street to its intersection with the boundary line between the city of Boston and the city of Newton; thence by said boundary line and by the boundary line between the city of Boston and the town of Brookline to its intersection with the centre line of Church street; thence by the centre line of Church and Weld streets, the centre line of West Roxbury parkway and the centre line of Centre street to the point of beginning — 477 voters.

Prec. 8.— All that part of said ward lying within the following described line: Beginning at the intersection of the centre lines of Washington and Grove streets; thence by the centre line of Grove street and Centre street to its intersection with the centre line of the West Roxbury parkway; thence by said centre line and the centre line of Beech street, Anawan and Clement avenues, the centre line of the West Roxbury parkway and the centre line of Washington street to its intersection with the easterly boundary of Stony Brook Reservation; thence by said easterly boundary to its intersection with the former boundary line between the city of Boston and the town of Hyde Park; thence by said boundary line to its intersection with the westerly boundary of Stony Brook Reservation; thence by said westerly boundary line and by the centre line of Washington street to the point of beginning — 465 voters.

Prec. 9.— All that part of said ward lying within the following described line: Beginning at the intersection of the centre lines of Spring and Centre streets; thence by the centre line of Centre, Grove and Washington streets to the westerly boundary of Stony Brook Reservation; thence by said westerly boundary to its intersection with the former boundary line between the city of Boston and the town of Hyde Park; thence by said former boundary line and by the boundary line between the city of Boston and the town of Dedham, in part through Charles river, by the boundary line between the city of Boston and the town of Needham, in Charles river, and by the boundary line between the city of Boston and the city of Newton to its intersection with the centre line of Baker street; thence by the centre line of Baker street, Brook Farm road, Dent, Carroll, Vermont, Dent and the centre line of location of the West Roxbury Branch of the New York, New Haven & Hartford Railroad to its intersection with the centre line of Spring street; thence by the centre line of Spring street to the point of beginning — 507 voters.

WARD TWENTY-FOUR.

(HYDE PARK DISTRICT, ALSO MATTAPAN, WEST.)

8 Precincts — 3,789 Voters.

Prec. 1.— All that part of said ward lying within the following described line: Beginning at the intersection of the centre lines of Harvard and Ashland streets; thence by the centre line of Ashland and Pleasant View streets to its intersection with the former boundary line between the city of Boston and the town of Hyde Park; thence by said former boundary line to its intersection with the line separating Ward Twenty-three from Ward Twenty-four; thence by said ward line by the centre line of location of the New York, New Haven & Hartford Railroad; thence by said centre line of location to its intersection with the centre line of Stony Brook; thence by the centre line of said brook and by the centre line of Florence street East, Southbourne road, Bourne and Walk Hill streets to its intersection with the centre line of Harvard street; thence by the centre line of Harvard street to the point of beginning — 500 voters.

Prec. 2.— All that part of said ward lying within the following described line: Beginning at the intersection of the centre lines of River street and Randolph road; thence by the centre line of Randolph and Ridge roads, Oakland and Harvard streets to the line separating Ward Twenty-one from Ward Twenty-four; thence by said ward line by the centre line of Walk Hill street and Blue Hill avenue and Blue Hills Parkway to the boundary line between the city of Boston and the town of Milton; thence by said boundary line through Neponset River to its intersection with the former boundary line between the city of Boston and the town of Hyde Park; thence by said former boundary line and by the centre line of River street to the point of beginning — 407 voters.

Prec. 3.— All that part of said ward lying within the following described line: Beginning at the intersection of the centre lines of Arlington street and Central avenue; thence by the centre line of Central and Metropolitan avenues and Thatcher street and the centre line of Thatcher street extended to its intersection with the centre line of Wood avenue; thence by the centre line of Wood avenue, Roanoke, Pleasant View, Ashland and Oakland streets, Ridge road and Randolph road and River street to its intersection with the former boundary line between the city of Boston and the town of Hyde Park; thence by said boundary line to its intersection with the boundary line between the city of Boston and town of Milton; thence by said boundary line, through Neponset river, to a corner in the same; thence continuing through Neponset river to its intersection with the centre line of West street extended; thence by said extended centre line and the centre line of a proposed street running through land of the Commonwealth of Massachusetts to its intersection with the centre line of Arlington street; thence by the centre line of Arlington street to the point of beginning — 435 voters.

Prec. 4.— All that part of said ward lying within the following described line: Beginning at the intersection of the centre lines of River and Lincoln streets; thence by the centre line of Lincoln street, Harvard and Hyde Park avenues to a forty-foot way leaving Hyde Park avenue nearly opposite Webster street, to Providence street; thence by the centre line of said forty-foot way to its intersection with the centre line of location of the New York, New Haven & Hartford Railroad; thence by said centre line of location and by the centre line of West street to the former boundary line between the city of Boston and the town of Hyde Park; thence by said former boundary line to its intersection with the centre line of Pleasant View street; thence by the centre line of Pleasant View street and Roanoke street and Wood avenue to its intersection with the centre line of Thatcher street extended; thence by said extended centre line and by

the centre line of Thatcher street, Metropolitan and Central avenues and Arlington street to its intersection with the centre line of a proposed street running through land of the Commonwealth of Massachusetts; thence by the centre line of said proposed street to its intersection with the centre line of West street; thence by the centre line of West and River streets to the point of beginning — 492 voters.

Prec. 5.— All that part of said ward lying within the following described line: Beginning at the intersection of the centre lines of Glenwood avenue East and the centre line of location of the New York, New Haven & Hartford Railroad; thence by said centre line of location to its intersection with the centre line extended of a forty-foot way leading from Providence street to Hyde Park avenue, nearly opposite Webster street; thence by said extended centre line and by the centre line of said forty-foot way, Hyde Park and Harvard avenues, Lincoln, River and West streets and the centre line of West street extended to its intersection with the centre line of Neponset river; thence by the centre line of said river and by the centre line of the Midland Division of the New York, New Haven & Hartford Railroad to its intersection with the centre line of Glenwood avenue foot-bridge; thence by the centre line of said bridge and by the centre of Glenwood avenue East to the point of beginning — 509 voters.

Prec. 6.— All that part of said ward lying within the following described line: Beginning at the intersection of the centre line of Neponset river (at the northerly corner of said precinct) with the boundary line between the city of Boston and the town of Milton; thence by said boundary line to its intersection with the centre line of Neponset river at the southwesterly corner of said precinct; thence by the centre line of said river to its intersection with the Midland Division of the New York, New Haven & Hartford Railroad; thence by said centre line of location and by the centre line of Neponset river to the point of beginning — 583 voters.

Prec. 7.— All that part of said ward lying within the following described line: Beginning at the intersection of the centre line of Glenwood avenue foot bridge with the centre line of Neponset river; thence by the centre line of said river to its intersection with the boundary line between the city of Boston and the town of Milton; thence by said boundary line, through Neponset river, to its intersection with the boundary line between the city of Boston and the town of Dedham; thence by said boundary line to its intersection with the northwesterly boundary of Fairview Cemetery; thence by said northwesterly boundary and by the northeasterly boundary of said cemetery to its intersection with the centre line of Atherton avenue; thence by said centre line and by the centre line of Fairview avenue, River and Knight streets to its intersection with the centre line of Mother Brook; thence by said centre line and by the centre line of Glenwood avenue West, New Allen street, the centre line of location of the New York, New Haven & Hartford Railroad and the centre line of Glenwood avenue East, and Glenwood avenue foot-bridge to the point of beginning — 393 voters.

Prec. 8.— All that part of said ward lying within the following described line: Beginning at the intersection of the centre line of West street with the centre line of location of the New York, New Haven & Hartford Railroad; thence by said centre line of location and the centre line of New Allen street, Glenwood avenue West, Mother Brook, Knight and River streets, Fairview and Atherton avenues to its intersection with the boundary of Fairview Cemetery; thence by the northeasterly and northwesterly boundaries of said cemetery to its intersection with the boundary line between the city of Boston and the town of Dedham; thence by said boundary line to its intersection with the former boundary line between the city of Boston and the town of Hyde Park; thence by said former boundary line and the centre line of West street to the point of beginning — 470 voters.

WARD TWENTY-FIVE.

(BRIGHTON DISTRICT, SOUTH.)

6 Precincts — 3,026 Voters.

Prec. 1.— All that part of said ward lying within the following described line: Beginning at the intersection of the centre lines of Brighton avenue and Mechanic street; thence by the centre line of Mechanic, Cambridge, Hano and Braintree streets to its intersection with the line separating Ward Twenty-five from Ward Twenty-six; thence by said ward line by the centre line of Everett street (lower level) and by the centre line of location of the Boston & Albany Railroad to its intersection with the middle line of an old creek which formerly formed the boundary line between Brookline and Brighton; thence by said middle line to its intersection with the boundary line between the city of Boston and the city of Cambridge, in Charles River; thence by said boundary line through Charles River to its intersection with the centre line of Ashby street extended; thence by said extended centre line and by the centre line of Ashby street and said centre line extended to the boundary line between the city of Boston and the town of Brookline; thence by said boundary line, by the southerly line of Commonwealth avenue to a point in said line between Winslow and Naples roads; thence by a line drawn at right angles with said boundary line to the centre line of Commonwealth avenue; thence by the centre line of Commonwealth and Brighton avenues to the point of beginning — 503 voters.

Prec. 2.— All that part of said ward lying within the following described line: Beginning at the intersection of the centre lines of Glenville avenue and Allston square; thence by the centre line of Allston square and Allston street to a point in said street opposite the centre line of Glenville avenue; thence by the centre line of Glenville avenue extended to its intersection with the centre line of Allston Heights; thence by the centre line of Allston Heights, Ridgemont, Eleanor and Cambridge streets to its intersection with the line separating Ward Twenty-five from Ward Twenty-six; thence by said ward line by the centre line of Dustin street, North Beacon and Everett streets to its intersection with the centre line of Braintree street; thence by the centre line of Braintree, Hano, Cambridge and Mechanic streets, Brighton, Quint and Glenville avenues to the point of beginning — 533 voters.

Prec. 3.— All that part of said ward lying within the following described line: Beginning at the intersection of the centre lines of Brainerd road and Idlewild street; thence by the centre line of Idlewild street, Commonwealth, Long and Glenville avenues, Allston street, Allston square, Glenville, Quint, Brighton and Commonwealth avenues to a point opposite the boundary line in the southerly line of Commonwealth avenue between Naples and Winslow roads; thence by a line drawn from the last named point to the above named boundary line; thence by the boundary line between the city of Boston and the town of Brookline to its intersection with the centre line of Marshall terrace; thence by the centre line of Marshall terrace and Brainerd road to the point of beginning — 517 voters.

Prec. 4.— All that part of said ward lying within the following described line: Beginning at the intersection of the centre lines of Selkirk and Sutherland roads; thence by the centre line of Sutherland road, Commonwealth avenue, Colonial road, Union, Shepard and Washington streets to the line separating Ward Twenty-five from Ward Twenty-six; thence by said ward line by the centre line of Cambridge street to the centre line of Dustin street; thence continuing by the centre line of Cambridge street and by the centre line of Eleanor and Ridgemont streets and Allston Heights to its intersection with the centre line of Glenville avenue extended;

thence by said extended centre line and by the centre line of Glenville, Long and Commonwealth avenues, Idlewild street, Brainerd road and Marshall terrace to the boundary line between the city of Boston and the town of Brookline; thence by said boundary line to its intersection with the centre line of Kilsyth road; thence by the centre line of Kilsyth and Selkirk roads to the point of beginning — 512 voters.

Prec. 5.— All that part of said ward lying within the following described line: Beginning at the intersection of the centre lines of Selkirk and Sutherland roads; thence by the centre line of Sutherland road, Commonwealth avenue, Colonial road, Union, Shepard and Washington streets to the line separating Ward Twenty-five from Ward Twenty-six; thence by said ward line by the centre line of Washington street to its intersection with the centre line of Winship street; thence by the centre line of Winship street, Chestnut Hill avenue, South street and Commonwealth avenue to the boundary line between the city of Boston and the city of Newton and the city of Boston and the town of Brookline; thence by said boundary line to its intersection with the centre line of Kilsyth and Selkirk roads; thence by the centre line of Kilsyth and Selkirk roads to the point of beginning — 458 voters.

Prec. 6.— All that part of said ward lying within the following described line: Beginning at the intersection of the line, in Washington street, separating Ward Twenty-five from Ward Twenty-six and the centre line of Winship street; thence by the centre line of Winship street, Chestnut Hill avenue, South street and Commonwealth avenue to the boundary line between the city of Boston and the city of Newton; thence by said boundary line to its intersection with the line separating Ward Twenty-five from Ward Twenty-six; thence by said ward line by the centre line of Nonantum and Washington streets to the point of beginning — 503 voters.

WARD TWENTY-SIX.

(BRIGHTON DISTRICT, NORTH.)

6 Precincts — 3,016 Voters.

Prec. 1.— All that part of said ward lying within the following described line: Beginning at the intersection of the centre lines of Lincoln and Franklin streets; thence by the centre line of Franklin, Easton, Myrick, Bayard, Weitz, Franklin and North Harvard streets, North Harvard street bridge to the boundary line between the city of Boston and the city of Cambridge in Charles River; thence by said boundary line, through Charles River to its intersection with the middle line of an old creek which formerly formed the boundary line between Brookline and Brighton; thence by said middle line to its intersection with the line separating Ward Twenty-five from Ward Twenty-six; thence by said ward line by the centre line of location of the Boston & Albany Railroad; thence by said centre line of location and by the centre line of Cambridge and Lincoln streets to the point of beginning — 502 voters.

Prec. 2.— All that part of said ward lying within the following described line: Beginning at the intersection of the centre lines of Lincoln and Antwerp streets; thence by the centre line of Antwerp street and Western avenue and Western avenue bridge to the boundary line between the city of Boston and the town of Watertown and the city of Cambridge, in Charles River; thence by said boundary line, through Charles River, to the centre line of North Harvard street bridge; thence by the centre line of said bridge and by the centre line of North Harvard, Franklin, Weitz, Bayard, Myrick, Easton, Franklin, Lincoln and Cambridge streets to the line separating Ward Twenty-five from Ward Twenty-six; thence by said ward line by the centre line of location of the Boston & Albany Rail-

road and by the centre line of Everett street (lower level) extended to its intersection with the centre line of Lincoln street; thence by said centre line to the point of beginning — 487 voters.

Prec. 3.— All that part of said ward lying within the following described line: Beginning at the intersection of the centre lines of Saybrook and Market streets; thence by the centre line of Market and North Beacon streets and North Beacon street bridge to the boundary line between the city of Boston and the town of Watertown, in Charles River; thence by said boundary line, through Charles River to its intersection with the centre line of Western avenue bridge; thence by the centre line of said bridge and centre line of Western avenue, Antwerp and Lincoln streets to its intersection with the centre line (lower level) of Everett street extended; thence by said extended centre line to the line separating Ward Twenty-five from Ward Twenty-six; thence by said ward line by the centre line of Everett and North Beacon streets to its intersection with the centre line of Dustin street; thence continuing by the centre line of North Beacon street and by the centre line of Etna and Saybrook streets to the point of beginning — 519 voters.

Prec. 4.— All that part of said ward lying within the following described line: Beginning at the intersection of the centre lines of Parsons and Arlington streets; thence by the centre line of Arlington, Market, Saybrook, Etna and North Beacon streets to its intersection with the line separating Ward Twenty-five from Ward Twenty-six; thence by said ward line by the centre line of Dustin, Cambridge and Washington streets to its intersection with the centre line of Parsons street; thence by the centre line of Parsons street to the point of beginning — 538 voters.

Prec. 5.— All that part of said ward lying within the following described line: Beginning at the intersection of the centre lines of Fairbanks and Faneuil streets; thence by the centre line of Faneuil, Brooks and Newton streets and the centre line of Newton street extended to the centre line of location of the Boston & Albany Railroad; thence by said centre line of location to the boundary line between the city of Boston and the city of Newton; thence by said boundary line and the boundary line, in Charles River, between the city of Boston and the town of Watertown to the centre line of North Beacon street bridge; thence by said centre line and by the centre line of North Beacon, Market, Arlington and Parsons streets to the line separating Ward Twenty-five from Ward Twenty-six; thence by said ward line by the centre line of Washington street and by the centre line of Fairbanks street to the point of beginning — 483 voters.

Prec. 6.— All that part of said ward lying within the following described line: Beginning at the intersection of the centre line of Fairbanks street and the line separating Ward Twenty-five from Ward Twenty-six, in Washington street; thence by said ward line by the centre line of Washington and Nonantum streets to the boundary line between the city of Boston and the city of Newton; thence by said boundary line to its intersection with the centre line of location of the Boston & Albany Railroad; thence by said centre line of location to its intersection with the centre line of Newton street extended; thence by said extended centre line and the centre line of Newton, Brooks, Faneuil and Fairbanks streets to the point of beginning —487 voters.

THE NEW AND THE OLD WARDS COMPARED.

On June 7, 1915, the City Council passed an order dividing the new wards, established on December 28, 1914, into "223 voting precincts containing as near 500 voters each as the natural configuration of the City will allow." The number of wards is 26, the same as before, while the precincts number two less than before. For description of the boundary of each new ward and precinct, see preceding pages, viz., 179 to 233. The comparison between the number of precincts and of voters in the new wards and the old is shown in the following table:

Ward and District.	In New Ward		In Old Wards.	
	Number of Precincts.	Number of Voters.	Number of Precincts.	Number of Voters.
1. East Boston, North	8	3,948	9	5,163
2. East Boston, South	8	4,052	8	2,837
3. Charlestown, West	7	3,449	6	2,712
4. Charlestown, East	7	3,451	6	2,043
5. Boston Proper, North End	11	5,509	6	2,145
6. Boston Proper, South End	9	4,537	8	1,986
7. Boston Proper, Back Bay East	9	4,722	6	1,301
8. Boston Proper, West End-Back Bay	9	4,588	6	3,053
9. South Boston, North	9	4,698	7	2,929
10. South Boston, South	9	4,821	9	3,649
11. Dorchester, North	9	4,395	9	3,502
12. Roxbury, East	9	4,648	7	3,370
13. Roxbury, Centre	9	4,508	8	2,553
14. Roxbury, West	9	4,470	8	4,202
15. Roxbury, Southwest	9	4,497	8	3,606
16. Roxbury, South	9	4,600	7	4,602
17. Dorchester, Northeast	9	4,423	9	4,042
18. Dorchester, North Centre	9	4,466	6	3,035
19. Dorchester, Centre	9	4,322	9	4,966
20. Dorchester-Neponset	9	4,359	16	12,609
21. Dorchester, South	9	4,123	12	6,355
22. Jamaica Plain	9	4,416	8	5,695
23. Roslindale-West Roxbury	9	4,333	14	7,349
24. Hyde Park-Mattapan	8	3,789	16	8,558
25. Brighton-Allston	6	3,026	10	6,042
26. Brighton-Faneuil	6	3,016	7	2,862
Totals	223	111,166	225	111,166

As regards voting, the change from the old to the new wards and precincts went into effect September 26, 1916, on the day of the State Primary.

Of the 223 precinct voting centers, 121 are located in schoolhouses, 16 in public buildings, 10 in hired rooms and 76 in City-owned portable houses located on City and leased lots.

MEMBERS OF

CITY GOVERNMENT,

1909-1917.

MAYORS AND CERTAIN OTHER OFFICIALS SINCE 1822.

ORATORS APPOINTED BY THE CITY SINCE 1771.

MASSACHUSETTS MEMBERS OF CONGRESS
AND
BOSTON MEMBERS OF LEGISLATURE, 1918.

1909.

MAYOR.

GEORGE A. HIBBARD.[1]

ALDERMEN.

FREDERICK J. BRAND, *Chairman.*

James M. Curley,
Daniel A. Whelton,
Daniel J. Donnelly,[2]
George P. Anderson,
Walter Ballantyne,
Frederick J. Brand,
W. Dudley Cotton, jr.,
James P. Timilty,
J. Frank O'Hare,
John J. Attridge,
Charles L. Carr,
Thomas J. Giblin,
Matthew Hale.

John T. Priest, *City Clerk.*

COUNCILMEN.

GEORGE C. MCCABE, *President.*

Ward 1.
Edward C. R. Bagley,
Frank A. Goodwin,
Joseph A. Hoey.

Ward 2.
Joseph H. Pendergast,
Dennis A. O'Neil,
Michael J. Brophy.

Ward 3.
James J. Brennan,
Joseph A. Dart,
William J. Murray.

Ward 4.
Francis M. Ducey,
Patrick B. Carr,
James I. Green.

Ward 5.
John J. Buckley,
William E. Carney,
Edward A. Troy.

Ward 6.
Stephen Gardella,
Francis D. O'Donnell,
Alfred Scigliano.

Ward 7.
John L. Donovan,
John T. Kennedy,
Dominick F. Spellman.

Ward 8.
James J. Ryan,
James A. Bragan,
Adolphus M. Burroughs.

Ward 9.
Isaac Gordon,
Robert J. Howell,
Thomas B. McKeagney.

Ward 10.
J. Henderson Allston,
Channing H. Cox,
William S. Kinney.

Ward 11.
Courtenay Crocker,
Theodore Hoague,
Charles H. Moore.

Ward 12.
Seth Fenelon Arnold,
Alfred G. Davis,
Francis J. H. Jones.

Ward 13.
Leo F. McCullough,[3]
Stephen A. Welch,
Coleman E. Kelly.

Ward 14.
Cornelius J. Fitzgerald,
Thomas J. Casey,
Joseph L. Collins.

Ward 15.
John O'Hara,
William T. Conway,
Joseph A. O'Bryan.

Ward 16.
John D. McGivern,
Hugh M. Garrity,
William D. McCarthy.

Ward 17.
Thomas M. Joyce,
Francis J. Brennan,
John D. Connors.

Ward 18.
Daniel F. Cronin,
Michael F. O'Brien,
George Kenney.

Ward 19.
Peter A. Hoban,
William J. Kohler,
John J. Donovan.

Ward 20.
Charles T. Harding,
Harry R. Cumming,
William Smith, jr.

Ward 21.
William N. Hackett,
John Ballantyne,
Walter R. Meins.

Ward 22.
William H. Morgan,
George Penshorn,
Bernhard G. Krug.

Ward 23.
George W. Carruth,
George W. Smith,
Ward D. Prescott.

Ward 24.
Frank B. Crane,
James A. Hart,
Clifford C. Best.

Ward 25.
Edward C. Webster,
George C. McCabe,
Charles H. Warren.

Joseph O'Kane, *Clerk.*

---

[1] Elected for two years. [2] Died June 23, 1909.
[3] Resigned June 3, 1909.

1910.

MAYOR.

JOHN F. FITZGERALD.*

CITY COUNCIL.

WALTER BALLANTYNE, *President.*

Term Ends in 1913.	Term Ends in 1912.	Term Ends in 1911.
John J. Attridge,	James M. Curley,	Frederick J. Brand,
Matthew Hale,	Walter Ballantyne,	Daniel J. McDonald,
Walter L. Collins.	Thomas J. Kenny.	Timothy J. Buckley.

1911.

MAYOR.

JOHN F. FITZGERALD.

CITY COUNCIL.

WALTER L. COLLINS, *President.*

Term Ends in 1914.	Term Ends in 1913.	Term Ends in 1912.
Daniel J. McDonald,	John J. Attridge,	James M. Curley,
Timothy J. Buckley,	Matthew Hale,	Walter Ballantyne,
Earnest E. Smith.	Walter L. Collins.	Thomas J. Kenny.

1912.

MAYOR.

JOHN F. FITZGERALD.

CITY COUNCIL.

JOHN J. ATTRIDGE, *President.*

Term Ends in 1915.	Term Ends in 1914.	Term Ends in 1913.
Walter Ballantyne,	Daniel J. McDonald,	John J. Attridge.
Thomas J. Kenny,	Timothy J. Buckley,	Matthew Hale,
John A. Coulthurst.	Earnest E. Smith.	Walter L. Collins.

1913.

MAYOR.

JOHN F. FITZGERALD.

CITY COUNCIL.

THOMAS J. KENNY, *President.*

Term Ends in 1916.	Term Ends in 1915.	Term Ends in 1914.
John J. Attridge,	Walter Ballantyne,	Daniel J. McDonald,
Walter L. Collins,	Thomas J. Kenny,	Timothy J. Buckley,
James A. Watson.	John A. Coulthurst,	Earnest E. Smith.

NOTE.— The Board of Aldermen and Common Council were abolished by the amended City Charter of 1909 and the City Council was established, consisting of nine m mbers. See Section 1 of the Charter, page 19 of this MUNICIPAL REGISTER.

* Elected for four years, subject to recall at end of two years.

1914.

Mayor.
JAMES M. CURLEY.*

City Council.
Daniel J. McDonald, *President.*

Term Ends in 1917.	Term Ends in 1916.	Term Ends in 1915.
Daniel J. McDonald,	John J. Attridge,	Walter Ballantyne,
George W. Coleman,	Walter L. Collins,	Thomas J. Kenny,
William H. Woods.	James A. Watson.	John A. Coulthurst.

1915.

Mayor.
JAMES M. CURLEY.

City Council.
George W. Coleman, *President.*

Term Ends in 1918.	Term Ends in 1917.	Term Ends in 1916.
Walter Ballantyne,	George W. Coleman,	John J. Attridge,
John A. Coulthurst,	Daniel J. McDonald,	Walter L. Collins,
Henry E. Hagan.	William H. Woods.*	James A. Watson.

* Councilor Woods died May 3, 1915, and the City Council elected James J. Storrow, May 24, to serve in his place for the remainder of the municipal year.

1916.

Mayor.
JAMES M. CURLEY.

City Council.
Henry E. Hagan, *President.*

Term Ends in 1919.	Term Ends in 1918.	Term Ends in 1917.
John J. Attridge,	Walter Ballantyne,	Daniel J. McDonald,
Walter L. Collins,	John A. Coulthurst,*	George W. Coleman,
James J. Storrow.	Henry E. Hagan.	Thomas J. Kenny.

* Councilor Coulthurst died June 30, 1916, and the City Council elected Geoffrey B. Lehy, October 17, to serve in his place for the remainder of the municipal year.

1917.

Mayor.
JAMES M. CURLEY.

City Council.
James J. Storrow, *President.*

Term Ends in 1920.	Term Ends in 1919.	Term Ends in 1918.
Francis J. W. Ford,	John J. Attridge,	Walter Ballantyne,
Daniel J. McDonald,	Walter L. Collins,	Henry E. Hagan.
James A. Watson.	James J. Storrow.	Alfred E. Wellington.

* Elected for four years, subject to recall at end of two years.

Mayors of the City of Boston.

From 1822 to the Present Time.

Name.	Place and Date of Birth.	Died.	Years of Service.
* John Phillips	Boston.....Nov. 26, 1770	May 29, 1823	1822.....1
* Josiah Quincy	Boston.....Feb. 4, 1772	July 1, 1864	1823–28..6
* Harrison Gray Otis	Boston.....Oct. 8, 1765	Oct. 28, 1848	1829–31..3
* Charles Wells	Boston.....Dec. 30, 1786	June 3, 1866	1832–33..2
* Theodore Lyman, jr	Boston.....Feb. 19, 1792	July 17, 1849	1834–35..2
* Samuel T. Armstrong	Dorchester.....April 29, 1784	Mar. 26, 1850	1836.....1
* Samuel A. Eliot	Boston.....Mar. 5, 1798	Jan. 29, 1862	1837–39..3
* Jonathan Chapman	Boston.....Jan. 23, 1807	May 25, 1848	1840–42..3
* Martin Brimmer	Roxbury.....June 8, 1793	April 25, 1847	1843–44..2
* Thomas A. Davis	Brookline.....Dec. 11, 1798	Nov. 22, 1845	1845.....1
* Josiah Quincy, jr	Boston.....Jan. 17, 1802	Nov. 2, 1882	1846–48..3
* John P. Bigelow	Groton.....Aug. 25, 1797	July 4, 1872	1849–51..3
* Benjamin Seaver	Roxbury.....April 12, 1795	Feb. 14, 1856	1852–53..2
* Jerome V. C. Smith	Conway, N. H..July 20, 1800	Aug. 20, 1879	1854–55..2
* Alexander H. Rice	Newton.....Aug. 30, 1818	July 22, 1895	1856–57..2
* Frederic W. Lincoln, jr	Boston.....Feb. 27, 1817	Sept. 13, 1898	1858–60..3
* Joseph M. Wightman	Boston.....Oct. 19, 1812	Jan. 25, 1885	1861–62..2
* Frederic W. Lincoln, jr	(See above)	(See above)	1863–66..4
* Otis Norcross	Boston.....Nov. 2, 1811	Sept. 5, 1882	1867.....1
* Nathaniel B. Shurtleff	Boston.....June 29, 1810	Oct. 17, 1874	1868–70..3
* William Gaston	Killingly, Conn....Oct. 3, 1820	Jan. 19, 1894	1871–72..2
* Henry L. Pierce	Stoughton.....Aug. 23, 1825	Dec. 17, 1896	1873, 10mo.
† *Leonard R. Cutter*	(See under Chairmen of Aldermen)	.....	1873, 2 mo.
* Samuel C. Cobb	Taunton.....May 22, 1826	Feb. 18, 1891	1874–76..3
* Frederick O. Prince	Boston.....Jan. 18, 1818	June 6, 1899	1877.....1
* Henry L. Pierce	(See above)	(See above)	1878.....1
* Frederick O. Prince	(See above)	(See above)	1879–81..3
Samuel A. Green	Groton.....Mar. 16, 1830	.....	1882.....1
* Albert Palmer	Candia, N. H...Jan. 17, 1831	May 21, 1887	1883.....1
* Augustus P. Martin	Abbot, Me.....Nov. 23, 1835	Mar. 13, 1902	1884.....1
* Hugh O'Brien	Ireland.....July 13, 1827	Aug. 1, 1895	1885–88..4
Thomas N. Hart	North Reading..Jan. 20, 1829	.....	1889–90..2
Nathan Matthews, jr	Boston.....Mar. 28, 1854	.....	1891–94..4
Edwin U. Curtis	Roxbury.....Mar. 26, 1861	.....	1895.....1

* Deceased. † Acting Mayor.

MAYORS OF THE CITY OF BOSTON.—*Concluded.*

Name.	Place and Date of Birth.	Died.	Years of Service.
† Josiah Quincy.....	Quincy.....Oct. 15, 1859	.....	1896–99..4
† Thomas N. Hart.....	(See page 239).....	.....	1900–01..2
* ‡ Patrick A. Collins.....	Fermoy, Ireland, Mar. 12, 1844	Sept. 14, 1905	1902-05, 3½
§ *Daniel A. Whelton*.....	Boston.....Jan. 21, 1872	.....	1905, 3½ mo
† John F. Fitzgerald.....	Boston.....Feb. 11, 1863	.....	1906–07..2
* † George A. Hibbard....	Boston.....Oct. 27, 1864	May 29, 1910	1908–09..2
¶ John F. Fitzgerald.....	(See above).....	.....	1910–13..4
¶ James M. Curley.....	Boston.....Nov. 20, 1874	.....	1914–17..4
¶ Andrew J. Peters.....	Jamaica Plain...April 3, 1872	.....	1918.

Note.— From January 6, 1845, to February 27, 1845, or from the close of Mayor Brimmer's term of office till the election of his successor, Thomas A. Davis, William Parker, Chairman of the Board of Aldermen, *ex officio* performed the duties of Mayor.

In the interim between the death of Mayor Davis, on November 22, 1845, and the election on December 11, 1845, of his successor, Josiah Quincy, jr., Benson Leavitt, Chairman of the Board of Aldermen, acted as Mayor.

There were three ballotings for the election of Mayor for 1854, between December 12, 1853, and January 9, 1854. In the meantime the duties of Mayor were performed by Benjamin L. Allen, Chairman of the Board of Aldermen.

In 1873 Mayor Pierce resigned his office on November 29, on his election to the Congress of the United States. During the remainder of the municipal year Leonard R. Cutter, Chairman of the Board of Aldermen, served *ex officio* as Acting Mayor.

Mayor Collins died on September 14, 1905. Daniel A. Whelton, Chairman of the Board of Aldermen, was Acting Mayor for the remainder of the municipal year, viz. September 15, 1905, to January 1, 1906. See R. L., Chap. 26, §§ 29, 30.

Chairmen of the Board of Aldermen.

Name.	Place and Date of Birth.	Died.	Years of Service.
* William Washburn.....	Lyme, N. H....Oct. 7, 1808	Oct. 30, 1890	1855
* Pelham Bonney.....	Pembroke.....Feb. 21, 1802	April 29, 1861	1856–57
* Joseph Milner Wightman	Boston.....Oct. 19, 1812	Jan. 25, 1885	1858
* Silas Peirce.....	Scituate.....Feb. 15, 1793	Aug. 27, 1879	1859
* Otis Clapp.....	Westhampton...Mar. 3, 1806	Sept. 18, 1886	1860
* Silas Peirce.....	(See above).....	(See above)...	1861
* Thomas Phillips Rich...	Lynn.....Mar. 31, 1803	Dec. 11, 1875	1862
* Thomas Coffin Amory, jr.	Boston.....Aug. 16, 1812	Oct. 10, 1899	1863
* Otis Norcross.....	Boston.....Nov. 2, 1811	Sept. 5, 1882	1864
* George W. Messinger...	Boston.....Feb. 5, 1813	April 27, 1870	1865–66
* Charles Wesley Slack...	Boston.....Feb. 21, 1825	April 11, 1885	1867
* George W. Messinger...	(See above).....	(See above)...	1868
* Benjamin James.....	Scituate.....Aug. 22, 1814	April 13, 1901	1869

* Deceased. † Elected for two years (Stat. 1895, Chap. 449).
‡ Twice elected for two years. § Acting Mayor (See Stat. 1896, Chapter 380).
¶ Elected for four years, subject to recall at end of two years.

CHAIRMEN OF THE BOARD OF ALDERMEN.— *Concluded.*

Name.	Place and Date of Birth.	Died.	Years of Service.
* Newton Talbot.....	Stoughton.....Mar. 10, 1815	Feb. 3, 1904	1870
* Charles Edward Jenkins,	Scituate.....July 29, 1817	Aug. 1, 1882	1871
* Samuel Little.....	Hingham.....Aug. 15, 1827	Dec. 21, 1906	1872
* Leonard R. Cutter.....	Jaffrey, N. H.....July 1, 1825	July 13, 1894	1873
* John Taylor Clark.....	Sanbornton,N.H.,Sep. 19, 1825	Oct. 29, 1880	1874–77
* Solomon Bliss Stebbins..	Warren.....Jan. 18, 1830	June 8, 1910	1878
* Hugh O'Brien.....	Ireland.....July 13, 1827	Aug. 1, 1895	1879–81
* Solomon Bliss Stebbins..	(See above).....	(See above)...	1882
* Hugh O'Brien.....	(See above).....	(See above)...	1883
* Charles Varney Whitten,	Vassalboro, Me., May 10, 1829	Mar. 18, 1891	1884–85
* Charles Hastings Allen..	Boston.....June 14, 1828	Mar. 31, 1907	1886
* Patrick John Donovan..	Charlestown....April 9, 1848	Sept. 18, 1912	1887
* Charles Hastings Allen..	(See above).....	(See above)...	1888
* Homer Rogers.....	Sudbury.....Oct. 11, 1840	Nov. 10, 1907	1889
William Power Wilson...	Baltimore, Md..Nov. 15, 1852	.....	1890
Herbert Schaw Carruth..	Dorchester.....Feb. 15, 1855	.....	1891
John Henry Lee.....	Boston.....April 26, 1846	.....	1892–93
Alpheus Sanford.....	North Attleboro'..July 5, 1856	.....	1894–95
John Henry Lee.....	(See above).....	.....	1896
† Perlie Appleton Dyar...	Lynn.....Mar. 26, 1857	.....	1897–98
† Joseph Aloysius Conry..	Brookline.....Sept. 12, 1868	.....	1898
* David Franklin Barry...	Boston.....Feb. 29, 1852	July 23, 1911	1899
* Michael Joseph O'Brien.	Ireland.....Feb. 11, 1855	April 5, 1903	1900
James Henry Doyle.....	Boston.....June 17, 1867	.....	1901–04
Daniel A. Whelton.....	Boston.....Jan. 21, 1872	.....	1905
‡ Charles Martin Draper..	Dedham.....Nov. 1, 1869	.....	1906
‡ Edward L. Cauley.....	Charlestown....Aug. 8, 1870	.....	1906
William Berwin.....	New Orleans, La.,Dec. 16, 1858	.....	1907
* Louis M. Clark.....	Dorchester.....Dec. 14, 1858	Mar. 15, 1914	1908
* Frederick J. Brand.....	Plainville, Conn.,Feb. 3, 1861	Mar. 16, 1912	1909

* Deceased.

† Perlie A. Dyar from January 25, 1898, to April 1, 1898, and October 1, 1898, to end of year. Joseph A. Conry from April 1, 1898, to October 1, 1898.

‡ Charles M. Draper from February 28, 1906, to September 10, 1906. Edward L. Cauley from September 10, 1906, to end of year.

Note.— The Mayor was *ex officio* Chairman of the Board of Aldermen from the incorporation of the City until 1855; the Board elected a permanent Chairman from 1855.

Presidents of the Common Council.

Name.	Place and Date of Birth.	Died.	Years of Service.
* William Prescott.....	Pepperell.....Aug. 19, 1762	Dec. 8, 1844	1822
* John Welles.....	Boston.....Oct. 14, 1764	Sept. 26, 1855	1823
* Francis Johonnot Oliver,	Boston.....Oct. 10, 1777	Aug. 21, 1858	1824–25
* John Richardson Adan..	Boston.....July 8, 1793	July 4, 1849	1826–28
* Eliphalet Williams.....	Taunton.....Mar. 7, 1778	June 12, 1855	1829
* Benj. Toppan Pickman..	Salem.....Sept. 17, 1790	Mar. 22, 1835	1830–31
* John Prescott Bigelow...	Groton.....Aug. 25, 1797	July 4, 1872	1832–33
* Josiah Quincy, jr.....	Boston.....Jan. 17, 1802	Nov. 2, 1882	1834–36
* Philip Marett.....	Boston.....Sept. 25, 1792	Mar. 22, 1869	1837–40
* Edward Blake.....	Boston..... ept. 28, 1805	Sept. 4, 1873	1841–43
* Peleg Whitman Chandler	N. Gloucester, Me., Apr. 12, '16	May 28, 1889	1844–45
* George Stillman Hillard,	Machias, Me....Sept. 22, 1808	Jan. 21, 1879	1846–47 [1]
* Benjamin Seaver.....	Roxbury.....April 12, 1795	Feb. 14, 1856	1847[2]–49
* Francis Brinley.....	Boston.....Nov. 10, 1800	June 14, 1889	1850–51
* Henry Joseph Gardner..	Dorchester.....June 14, 1818	July 19, 1892	1852–53
* Alex. Hamilton Rice....	Newton.....Aug. 30, 1818	July 22, 1895	1854
* Joseph Story.....	Marblehead.....Nov. 11, 1822	June 22, 1905	1855
* Oliver Stevens.....	Andover.....June 22, 1825	Aug. 23, 1905	1856–57
* Samuel W. Waldron, jr..	Portsmouth, N. H., Oct. 24, '28	Aug. 24, 1882	1858
* Josiah Putnam Bradlee..	Boston.....June 10, 1817	Feb. 2, 1887	1859–60
* Joseph Hildreth Bradley,	Haverhill.....Mar. 5, 1822	Oct. 5, 1882	1861
* Joshua Dorsey Ball.....	Baltimore, Md..July 11, 1828	Dec. 18, 1892	1862
* George Silsbee Hale.....	Keene, N. H....Sept. 24, 1825	July 27, 1897	1863–64
* Wm. Bentley Fowle, jr..	Boston.....July 27, 1826	Jan. 21, 1902	1865
* Joseph Story.....	(See above).....	(See above)...	1866
* Weston Lewis.....	Hingham.....April 14, 1834	April 6, 1893	1867
* Charles Hastings Allen...	Boston.....June 14, 1828	Mar. 31, 1907	1868
* William Giles Harris....	Revere.....May 15, 1828	Oct. 29, 1897	1869
* Melville Ezra Ingalls....	Harrison, Me...Sept. 6, 1842	July 11, 1914	1870
* Matthias Rich.....	Truro.....June 8, 1820	Dec. 13, 1914	1871
* Marquis Fayette Dickinson, jr.....	Amherst.....Jan. 16, 1840	Sept. 18, 1915	1872
* Edward Olcott Shepard..	Hampton, N. H., Nov. 25, 1835	April 27, 1903	1873–74
* Halsey Joseph Boardman	Norwich, Vt....May 19, 1834	Jan. 15, 1900	1875
* John Q. A. Brackett....	Bradford, N. H., June 8, 1842	April 6, 1918	1876
* Benjamin Pope.....	Waterford, Ire..Jan. 13, 1829	Sept. 24, 1879	1877–78
* William H. Whitmore...	Dorchester.....Sept. 6, 1836	June 14, 1900	1879
Harvey Newton Shepard	Boston.....July 8, 1850	.....	1880
Andrew Jackson Bailey..	Charlestown....July 18, 1840	.....	1881 [3]
* Charles Edward Pratt...	Vassalboro, Me., Mar. 13, 1845	Aug. 20, 1898	1881 [4]–82
* James Joseph Flynn....	St. John, N. B.....1835	Mar. 26, 1884	1883 [5]

* Deceased. [1] To July 1. [2] From July 1. [3] To October 27.
[4] From October 27. [5] To June 11.

PRESIDENTS OF THE COMMON COUNCIL.— *Concluded.*

Name.	Place and Date of Birth.	Died.	Years of Service.
* Godfrey Morse.....	Wachenheim, Germany, May 17, 1846	June 20, 1911	1883 [1]
John Henry Lee.....	Boston.....April 26, 1846	.....	1884
Edward John Jenkins....	London, Eng....Dec. 20, 1854	.....	1885–86
* David Franklin Barry...	Boston.....Feb. 29, 1852	July 23, 1911	1887–88
Horace Gwynne Allen....	Jamaica Plain...July 27, 1855	.....	1889–90
* David Franklin Barry...	(See above).....	(See above)...	1891–93
* Christopher Francis O'Brien.....	Boston.....Feb. 17, 1869	April 25, 1899	1894–95
Joseph Aloysius Conry....	Brookline.....Sept. 12, 1868	.....	1896–97
Timothy Lawrence Connolly.....	Boston.....Oct. 5, 1871	.....	1898
Daniel Joseph Kiley.....	Boston.....July 27, 1874	.....	1899–1901
Arthur Walter Dolan.....	Boston.....Sept. 22, 1876	.....	1902–05
William John Barrett.....	Boston.....June 24, 1872	.....	1906–07
Leo F. McCullough.....	Boston.....July 1, 1882	.....	1908
George Cheney McCabe..	Carmel, N. Y...July 5, 1873	.....	1909

* Deceased. [1] From June 14.

Presidents of the City Council.*

Name.	Place and Date of Birth.	Died.	Year of Service.
Walter Ballantyne.....	Hawick, Scotland, March 17, 1855	.....	1910
Walter Leo Collins.....	Boston.....April 7, 1878	.....	1911
John Joseph Attridge.....	Boston.....Feb. 8, 1878	.....	1912
Thomas Joseph Kenny...	Boston.....Nov. 18, 1863	.....	1913
Daniel Joseph McDonald,	Chelsea.....Aug. 14, 1873	.....	1914
George W. Coleman.....	Boston.....June 16, 1867	.....	1915
Henry E. Hagan.....	St. John, N. B..Feb. 26, 1865	.....	1916
James J. Storrow.....	Boston.....Jan. 21, 1864	.....	1917
Walter Leo Collins.....	(See above).....	.....	1918

* Single chamber, established in 1910 (See Chap. 486, Acts of 1909, Sects. 48–51).

Orators of Boston.

APPOINTED BY THE PUBLIC AUTHORITIES.

For the Anniversary of the Boston Massacre, March 5, 1770.

1771 James Lovell.
1772 Dr. Joseph Warren.
1773 Dr. Benjamin Church.
1774 John Hancock.
1775 Dr. Joseph Warren.
1776 Rev. Peter Thacher.
1777 Benjamin Hichborn.
1778 Jonathan Williams Austin.
1779 William Tudor.
1780 Jonathan Mason, jr.
1781 Thomas Dawes, jr.
1782 George Richards Minot.
1783 Dr. Thomas Welsh.

For the Anniversary of National Independence, July 4, 1776.

1783 Dr. John Warren.
1784 Benjamin Hichborn.
1785 John Gardiner.
1786 Jonathan L. Austin.
1787 Thomas Dawes, jr.
1788 Harrison Gray Otis.
1789 Rev. Samuel Stillman.
1790 Edward Gray.
1791 Thomas Crafts, jr.
1792 Joseph Blake, jr.
1793 John Quincy Adams.
1794 John Phillips.
1795 George Blake.
1796 John Lathrop, jr.
1797 John Callender.
1798 Josiah Quincy.
1799 John Lowell, jr.
1800 Joseph Hall.
1801 Charles Paine.
1802 Rev. William Emerson.
1803 William Sullivan.
1804 Dr. Thomas Danforth.
1805 Warren Dutton.
1806 Francis Dana Channing.
1807 Peter O. Thacher.
1808 Andrew Ritchie, jr.
1809 William Tudor, jr.
1810 Alexander Townsend.
1811 James Savage.
1812 Benjamin Pollard.
1813 Edward St. Loe Livermore.
1814 Benjamin Whitwell.
1815 Lemuel Shaw.
1816 George Sullivan.
1817 Edward T. Channing.
1818 Francis C. Gray.
1819 Franklin Dexter.
1820 Theodore Lyman, jr.
1821 Charles G. Loring.
1822 John C. Gray.
1823 Charles Pelham Curtis.
1824 Francis Bassett.
1825 Charles Sprague.
1826 Josiah Quincy, Mayor.
1827 William Powell Mason.
1828 Bradford Sumner.
1829 James T. Austin.
1830 Alexander H. Everett.
1831 Rev. John G. Palfrey.
1832 Josiah Quincy, jr.
1833 Edward G. Prescott.
1834 Richard S. Fay.
1835 George S. Hillard.
1836 Henry W. Kinsman.
1837 Jonathan Chapman.
1838 Rev. Hubbard Winslow.
1839 Ivers James Austin.
1840 Thomas Power.
1841 George Ticknor Curtis.
1842 Horace Mann.
1843 Charles Francis Adams.
1844 Peleg W. Chandler.
1845 Charles Sumner.
1846 Fletcher Webster.
1847 Thomas G. Carey.
1848 Joel Giles.
1849 William W. Greenough.
1850 Edwin P. Whipple.
1851 Charles Theodore Russell.
1852 Rev. Thomas Starr King.
1853 Timothy Bigelow.
1854 Rev. A. L. Stone.
1855 Rev. A. A. Miner.
1856 Edward Griffin Parker.
1857 Rev. William R. Alger.
1858 John S. Holmes.
1859 George Sumner.
1860 Edward Everett.
1861 Theophilus Parsons.
1862 George Ticknor Curtis.
1863 Oliver Wendell Holmes.
1864 Thomas Russell.
1865 Rev. Jacob M. Manning.
1866 Rev. S. K. Lothrop.
1867 Rev. George H. Hepworth.
1868 Samuel Eliot.
1869 Ellis W. Morton.
1870 William Everett.
1871 Horace Binney Sargent.
1872 Charles Francis Adams, jr.
1873 Rev. John F. W. Ware.
1874 Richard Frothingham.

1875 Rev. James Freeman Clarke.
1876 Robert C. Winthrop.
1877 William Wirt Warren.
1878 Joseph Healey.
1879 Henry Cabot Lodge.
1880 Robert Dickson Smith.
1881 George Washington Warren.
1882 John Davis Long.
1883 Rev. H. Bernard Carpenter.
1884 Harvey N. Shepard.
1885 Thomas J. Gargan.
1886 George Fred Williams.
1887 John E. Fitzgerald.
1888 William E. L. Dillaway.
1889 John L. Swift.
1890 Albert E. Pillsbury.
1891 Josiah Quincy.
1892 John R. Murphy.
1893 Henry W. Putnam.
1894 Joseph H. O'Neil.
1895 Rev. Adolph Augustus Berle.
1896 John F. Fitzgerald.
1897 Rev. Edward Everett Hale.
1898 Rev. Denis O'Callaghan.
1899 Nathan Matthews, jr.
1900 Stephen O'Meara.
1901 Curtis Guild, jr.
1902 Joseph A. Conry.
1903 Edwin D. Mead.
1904 John A. Sullivan.
1905 Le Baron B. Colt.
1906 Timothy W. Coakley.
1907 Rev. Edward A. Horton.
1908 Arthur D. Hill.
1909 Arthur L. Spring.
1910 James H. Wolff.
1911 Charles William Eliot.
1912 Joseph C. Pelletier.
1913 Grenville S. MacFarland.
1914 Rev. James A. Supple.
1915 Louis D. Brandeis.
1916 Joe Mitchell Chapple.
1917 Daniel J. Gallagher.

Justices of the Police, Justices' and Municipal Courts.

The Police Court of the City of Boston was established in 1822, and at the same time the Justices' Court for the County of Suffolk (civil business) was established. The duties of the Justices' Court were discharged by the Justices of the Police Court. The jurisdiction of the Justices' Court was transferred to the Police Court for civil business June 1, 1860. In 1866 this court was succeeded by the *Municipal Court* of the City of Boston. The names of the successive Justices and their terms of office are as follows:

Justices of the Police Court,
serving also as the
Justices of the Justices' Court for the County of Suffolk.

Benjamin Whitman, * 1822 to 1833.
William Simmons, 1822 to 1843.
Henry Orne, 1822 to 1830.
John Gray Rogers, 1831 to 1866.
James Cushing Merrill, 1834 to 1852.
Abel Cushing, 1834 to 1858.
Thomas Russell, 1852 to 1858.
Sebeus C. Maine, 1858 to 1866.
George D. Wells, 1858 to 1864.
Edwin Wright, 1864 to 1866.

Justices of the Municipal Court.

John W. Bacon,
Chief Justice, 1866 to 1871.
Mellen Chamberlain, 1866 to 1878.
Chief Justice, 1871 to 1878.
Francis W. Hurd, 1866 to 1870.
Joseph M. Churchill, 1870 to 1886.
William E. Parmenter, 1871 to 1902.
Chief Justice, 1883 to 1902.
J. Wilder May,
Chief Justice, 1878 to 1883.
William J. Forsaith, 1882 to 1913.
Matthew J. McCafferty, 1883 to 1885.
John H. Hardy, 1885 to 1896.
Benjamin R. Curtis, 1886 to 1891.
Frederick D. Ely, 1888.
John H. Burke, 1891.
John F. Brown, 1894.
Chief Justice, 1902 to 1906.
George Z. Adams, 1896 to 1906.
Henry S. Dewey, 1899 to 1902.
George L. Wentworth, 1899.
James P. Parmenter, 1902.
William Sullivan, 1902.
Wilfred Bolster,
Chief Justice, 1906.
Michael J. Murray, 1906.
John Duff, 1911.
Michael J. Creed, 1911.
Thomas H. Dowd, 1914.

* Senior Justice.

MEMBERS OF THE STATE LEGISLATURE OF 1918 FROM BOSTON.

SENATORS. (10.)

SUFFOLK DISTRICTS.

1 *— Ward 1	† John E. Beck, R.
2 **— Wards 3, 4, 5	† John I. Fitzgerald, D.
3 — Wards 9, 10, 11	† Edward G. Morris, D.
4 — Wards 2, 6, 12	† Edward F. McLaughlin, D.
5 — Wards 7, 8	† Malcolm E. Nichols, R.
6 — Wards 13, 14, 15	George E. Curran, D.
7 — Wards 17, 18, 20	† Charles S. Lawler, D.
8 — Wards 16, 22, 23	† Herman Hormel, R.
9 — Wards 19, 21, 24	† Alpheus Sanford, R.

NORFOLK AND SUFFOLK DISTRICT.‡

Wards 25, 26	† Herbert A. Wilson R.

REPRESENTATIVES. (50.)

Ward 1.	† Edward J. Cox, R. Edward I. Kelley, D.
Ward 2.	John B. Cashman, D. William H. Hearn, D.
Ward 3.	† Michael J. McNamee, D. Thomas H. Green, D.
Ward 4.	† John P. Mahoney, D. † Henry J. McLaughlin, D.
Ward 5.	† John L. Donovan, D. Philip J. Feinberg, D. Edward A. Scigliano, D.
Ward 6.	† John W. Craig, D. † Thomas F. Donovan, D. † James W. Hayes, D.
Ward 7.	† Channing H. Cox, R. † Joseph W. Wharton, R. Seth F. Arnold, R.
Ward 8.	† Fitz-Henry Smith, Jr., R. † Arthur E. Burr, R.§
Ward 9.	† William J. Foley, D. † William J. Manning, D.
Ward 10.	† Charles S. O'Connor, D. William H. McDonnell, D.
Ward 11.	† William J. Holland, D. Patrick M. Costello, D.
Ward 12.	† Thomas M. Joyce, D. Daniel J. Gillen, D.
Ward 13.	† Frank J. Burke, D. Timothy J. Driscoll, D.
Ward 14.	† Dennis F. Reardon, D. William F. Dwyer, D.
Ward 15.	† John P. Englert, D. Stephen R. Mealey, D.
Ward 16.	† Simon Swig, R. John Ballantyne, R.
Ward 17.	† Joseph McGrath, D. † Daniel C. Murphy, D.
Ward 18.	† Charles A. Winchester, D. James J. Moynihan, D.
Wards 19 and 20.	† Harrison H. Atwood, R. † Thomas Leavitt, R. † Jacob Wassermann, R.
Wards 21 and 24.	† Henry S. Clark, R. † Robert B. Martin, R Samuel B. Finkel, R.
Wards 22 and 23.	† George W. P. Babb, R. † Horace E. Dunkle, R. † George Penshorn, R.
Ward 25.	† Martin Hays, R.
Ward 26.	† Francis B. McKinney, D.

* Includes Chelsea, Revere and Winthrop. ** Includes part of Cambridge.

† Signifies re-election. ‡ Includes Brookline and Watertown. § Died March 13, 1918.

Note.— Senators, 5 Democrats, 5 Republicans. Representatives, 32 Democrats, 18 Republicans: D. signifies Democrat, R. Republican.

MEMBERS OF THE SIXTY-FIFTH CONGRESS FROM MASSACHUSETTS.

SENATORS.

Henry Cabot Lodge,* R.	of Nahant.
John Wingate Weeks, R.	of Newton.

REPRESENTATIVES.

District 1	— Allen T. Treadway,* R.	of Stockbridge.
2	— Frederick H. Gillett,* R.	of Springfield.
3	— Calvin D. Paige,* R.	of Southbridge.
4	— Samuel E. Winslow,* R.	of Worcester.
5	— John J. Rogers,* R.	of Lowell.
6	— Wilfred W. Lufkin, R.	of Essex.
7	— Michael F. Phelan,* D.	of Lynn.
8	— Frederick W. Dallinger,* P., R.	of Cambridge.
9	— Alvan T. Fuller, Ind.	of Malden
10	— Peter F. Tague,* D.	of Boston.
11	— George Holden Tinkham,* R.	of Boston.
12	— James A. Gallivan,* D.	of Boston.
13	— William H. Carter,* R.	of Needham.
14	— Richard Olney, 2d,* D.	of Dedham.
15	— William S. Greene,* R.	of Fall River.
16	— Joseph Walsh,* R.	of New Bedford.

CONGRESSIONAL DISTRICTS.

Following the new apportionment based upon the United States Census of 1910, the Commonwealth of Massachusetts was divided into sixteen Congressional Districts. (See Chap. 674, Acts of 1912.)

By Chapter 226, Acts of 1916, the five Congressional Districts, in which one or more of the new wards of Boston are situated, were redivided as follows:

District 10.— Wards 1, 2, 3, 4, 5 and 6.

District 11.— Wards 7, 8, 13, 14, 15, 16, 22 and 23.

District 12.— Wards 9, 10, 11, 12, 17, 18, 19, 20 and 21.

District 13.—Wards 25 and 26 (Brighton), with Brookline and twelve other towns in Norfolk County; the three cities, Newton, Waltham and Marlborough, and eight towns in Middlesex County, and one in Worcester County.

District 14.— Ward 24, with the city of Quincy and thirteen towns in Norfolk County; the city of Brockton and five towns in Plymouth County.

* Signifies re-election.

Note.— D. signifies Democrat, Ind. Independent, P. Progressive, R. Republican.

FOREIGN CONSULS IN BOSTON.
1918.

Argentina — William McKissock, 92 State street, Vice-Consul.
Belgium — E. Sumner Mansfield, 73 Tremont street, Consul.
Bolivia — Arthur P. Cushing, 101 Tremont street, Consul.
Brazil — Jaime Mackay D'Almeida, 156 State street, Vice-Consul; Pedro Mackay D'Almeida, Commercial Agent, 156 State street.
Chile — Arthur P. Cushing, 101 Tremont street, Acting Consul.
Columbia — Francis R. Hart, 17 Court street, Consul.
Costa Rica — Max Otto von Klock, 143 Federal street, Consul.
Cuba — Rafael Cervino, 131 State street, Consul.
Denmark — Gustaf Lundberg, 131 State street, Consul.
Dominican Republic — J. H. Emslie, 784 Beacon street, Acting Consul.
Ecuador — Max Otto von Klock, 143 Federal street, Acting Consul.
France — J. C. Joseph Flamand, 10 Post Office square, Consular Agent.
Great Britain — Frederick P. Leay, 247 Atlantic avenue, Consul-General; J. T. Boumphrey, Vice-Consul; John B. Masson, 2d Vice-Consul.
Greece — D. T. Timayenis, 62 Long wharf, Consul-General.
Guatemala — Alfred C. Garsia, 85 Water street, Consul; William A. Mosman, Vice-Consul.
Hayti — B. Preston Clark, 55 Kilby street, Consul.
Honduras — J. H. Emslie, 784 Beacon street, Consul.
Italy — Gustavo di Rosa, 15 Exchange street, Consul; Camillo Santarelli, 15 Exchange street, Vice-Consul.
Mexico — Jose Garza Zertuche, 131 State street, Consul.
Netherlands — Cornelis M. DeJong, 89 State street, Acting Consul.
Norway — P. Justin Paasche, 161 Milk street, Vice-Consul.
Panama — Melvin M. Johnson, 89 State street, Consul.
Paraguay — Dr. Eben M. Flagg, 558 Washington street, Wellesley, Consul.
Peru — Eugen C. Andres, 141 Milk street, Consul.
Portugal — George S. Duarte, 92 State street, Consul; Camillo Camara, 92 State street, Vice-Consul.
Russia — Joseph A. Conry, 1 Beacon street, Consul.
Spain — Pedro Mackay D'Almeida, 156 State street, Vice-Consul.
Sweden — B. G. A. Rosentwist, 26 India square, Vice-Consul.
Switzerland — Carl F. Kaufmann, 53 State street, Correspondent of Swiss Legation.
Uruguay — William A. Mosman, 85 Water street, Consul.

STATISTICS

OF

POPULATION AND AREA.

Enumerated Population of Boston,

April 1, 1915,

745,439.

Estimated Population, July 1, 1918,

787,097.*

According to the State Bureau of Statistics, which had charge of the State Census of 1915 (as of April 1), the population of Boston on that date was 745,439 (*i. e.*, 369,434 males and 376,005 females), an increase of 74,854, or 11.16 per cent. since April 15, 1910, when it was 670,585 (Federal census); and of 25.2 per cent. over that of May 1, 1905, viz., 595,380, enumerated also by the State Census.

This State Census of 1915 was taken according to the new ward and precinct boundaries, as established in 1914 and 1915. The complete figures for the 223 voting precincts with ward totals and per cent of each ward to whole city are shown on the next page.

Comparison with the census figures of earlier years cannot be made except by geographical districts, which remain unchanged. The two tables showing the population by districts, with increase and per cent of increase every five years from 1850 to 1915 inclusive, appear on pages 252 and 253. On page 254 are shown, by wards, the native-born (by states) and the foreign-born; on page 255 the foreign-born with country of birth and on page 256 the ward figures by sex.

Since 1875 the only considerable amount of territory annexed to Boston is Hyde Park, whose population on April 15, 1910, was 15,507, and estimated to be, at date of annexation, January 1, 1912, 15,936.

Among American cities, Boston has ranked fifth in population since 1890. It is now a close rival of St. Louis for fourth in rank.

---

* Net increase of population, 1,100+ per month from August 1, 1918, based upon actual rate from U. S. Census of April 15, 1910, to State Census of April 1, 1915.

Population of Boston by the New Precincts.

State Census, April 1, 1915.

Wards.	Voting Precincts (223).											Totals.	Per Cent Ward to City.
	1.	2.	3.	4.	5.	6.	7.	8.	9.	10.	11.		
1	2,945	3,195	2,540	2,817	3,215	2,801	3,125	3,138	.....	.....	.....	23,776	3.19
2	7,067	4,675	3,086	6,454	4,395	8,254	4,404	3,569	.....	.....	.....	41,904	5.62
3	3,674	2,608	2,760	3,976	3,017	2,610	2,371	.....	.....	.....	.....	21,016	2.82
4	2,688	2,632	2,153	2,646	2,287	2,413	3,766	.....	.....	.....	.....	18,585	2.49
5	12,385	10,998	10,077	6,118	8,457	5,337	5,432	5,654	4,376	4,928	3,811	77,573	10.40
6	5,544	7,799	4,465	2,556	3,455	3,042	4,037	3,149	3,203	.....	.....	37,250	5.00
7	3,194	4,219	4,203	3,751	3,873	3,765	3,928	4,198	3,953	.....	.....	35,084	4.71
8	2,512	4,644	6,137	3,485	5,959	4,308	4,510	3,123	3,639	.....	.....	38,317	5.14
9	4,936	4,483	3,448	3,750	3,782	4,165	3,433	3,120	2,879	.....	.....	33,996	4.56
10	2,444	2,662	3,214	2,529	3,208	3,116	2,811	3,304	2,453	.....	.....	25,741	3.45
11	4,171	3,445	2,778	2,245	2,490	3,791	2,454	2,349	2,511	.....	.....	26,234	3.52
12	4,675	3,985	3,232	2,939	2,279	2,510	3,462	3,423	2,911	.....	.....	29,416	3.95
13	4,344	3,818	3,925	4,038	3,611	3,257	2,872	2,506	2,162	.....	.....	30,533	4.10
14	4,746	3,274	3,432	2,813	2,668	2,833	3,430	2,495	2,108	.....	.....	27,799	3.73
15	2,865	2,981	3,770	3,868	2,995	2,909	2,362	2,140	2,335	.....	.....	26,225	3.52
16	2,706	2,555	2,502	3,191	3,263	2,986	2,450	3,436	2,315	.....	.....	25,404	3.41
17	2,691	2,603	4,396	2,090	2,969	2,237	3,637	2,209	3,021	.....	.....	25,853	3.47
18	2,549	4,696	2,571	2,475	2,220	2,934	3,287	2,939	2,206	.....	.....	25,877	3.47
19	2,699	2,602	3,677	2,278	2,699	2,536	2,305	2,084	1,868	.....	.....	22,748	3.05
20	3,006	2,463	2,375	2,173	2,746	2,514	2,346	3,040	2,295	.....	.....	22,958	3.08
21	4,750	3,640	3,033	2,999	2,527	2,271	2,172	2,488	2,619	.....	.....	26,499	3.55
22	2,396	2,699	3,284	3,222	2,712	2,860	2,167	2,126	2,346	.....	.....	23,812	3.19
23	2,528	2,464	2,293	2,236	2,115	2,121	2,500	2,334	2,851	.....	.....	21,442	2.88
24	2,582	2,439	3,069	2,127	3,178	3,107	3,422	2,691	.....	.....	.....	22,615	3.03
25	2,605	2,641	2,879	3,624	2,321	2,331	.....	.....	.....	.....	.....	16,401	2.20
26	3,141	3,053	4,379	2,504	2,574	2,730	.....	.....	.....	.....	.....	18,381	2.47
Total of City	.....	.....	.....	.....	.....	.....	.....	.....	.....	.....	.....	745,439	100.00

Population of Boston, by Districts, 1638-1915.

Census.		All Boston.	Boston Proper, Settled, 1630; Made a City, 1822.	Annexed Territory.	Annexations.									
Years.	Local, State, or National.				East Boston, 1637.	The Islands.	South Boston, 1804.	Washington Village, 1855.	Roxbury, 1868.	Dorchester, 1870.	West Roxbury, 1874.	Brighton, 1874.	Charlestown, 1874.	Hyde Park, 1912.
1638			[1] 150											
1675			[1] 4,000											
1698			[1] 7,000											
1704			[1] 6,750											
1720			[1] 11,000											
1722	Town		10,567											
1742	Town		16,382											
1752	Town		15,731											
1765	Province		15,520						1,487	1,360			2,031	
1775	Gen. Gage		6,573											
1776	Province		2,719						1,433	1,513			360	
1781	Province		[1] 10,000						[1] 1,650	[1] 1,840			[1] 725	
1784	Province		[1] 15,870						[1] 2,150	[1] 2,060			[1] 1,340	
1789	Town		[1] 17,880											
1790	National	18,320	18,038	282		282			2,226	1,722			1,583	
1800	National	24,937	24,655	282		[1] 282			2,765	2,347			2,751	
1810	National	33,787	32,896	891	18	519	354		3,669	2,930		608	4,959	
1820	National	43,298							4,135	3,684		702	6,591	
1825	City	58,277	56,003	2,274	24	264	1,986							
1830	National	61,392							5,247	4,074		972	8,783	
1835	City	78,603	72,057	6,546	607	344	5,595							
1837	State	80,325							7,493	4,554		1,337	10,101	
1840	State	84,401	76,475	7,926	1,455	277	6,194		8,310	4,458		1,405	10,872	
1840	National	85,000	77,092	7,908	1,455	277	6,176		9,089	4,875		1,425	11,484	
1845	City	114,366	99,036	15,330	5,018	292	10,020							
1850	State	138,788	115,628	23,160	9,526	325	13,309		18,316	7,578		2,253	15,933	
1850	National	136,881	112,561	24,320	10,214	835	13,271		18,364	7,969		2,356	17,216	
1855	State	160,490	126,296	34,194	15,433	[1] 530	16,912	[2] 1,319	18,469	8,340	4,812	2,895	21,700	
1860	National	177,840	133,563	44,277	18,356	[1] 1,000	24,921		25,137	9,769	6,310	3,375	25,065	
1865	State	192,318	141,083	51,235	20,572	[1] 1,300	29,363		28,426	10,717	6,912	3,854	26,399	
1870	National	250,526	138,781	111,745	23,816	[1] 1,700	39,215		34,753	12,261	8,686	4,967	28,323	4,136
1875	State	341,919	140,669	201,250	27,420	1,927	[1] 54,147		50,429	15,788	11,783	6,200	33,556	6,316
1880	National	362,839	147,075	215,764	28,381	1,545	56,369		[1] 57,123	[1] 17,890	14,032	6,693	33,731	7,088
1885	State	390,393	147,138	243,255	29,280	2,139	61,534		65,965	20,717	17,424	8,523	37,673	8,376
1890	National	448,477	161,330	287,147	[3] 36,930		66,791		78,411	29,638	24,997	12,032	38,348	10,193
1895	State	496,920	160,349	336,571	39,889	2,706	67,913		92,088	45,909	32,761	15,001	40,304	11,826
1900	National	560,892	167,257	393,635	43,478	2,278	* 67,809		* 105,393	* 77,483	* 37,263	19,279	40,652	13,244
1905	State	595,380	172,473	422,907	48,229	3,105	67,436		111,261	90,011	41,076	21,806	39,983	14,510
1910	National	670,585	193,274	477,311	55,085	3,403	71,703		117,727	115,780	45,594	26,575	41,444	15,507
1915	State	745,439	196,300	549,139	62,377	3,303	69,745		127,683	138,119	56,071	34,782	39,601	17,458

[1] Estimated. [2] Included in South Boston after 1855. [3] Including Islands.

* These figures are made up to cover the geographical area originally belonging to each subdivision, which had not been done in previous censuses. If the same territory be assigned to each division in 1900 as in 1895, the figures for 1900 would be South Boston, 70,161; Dorchester, 64,648; West Roxbury, 42,407, and Roxbury, 110,732, instead of those given in the table. See Commonwealth of Massachusetts, Pub. Doc. No. 15, 1900 (Bureau of Statistics of Labor), page 63.

INCREASE OF POPULATION BY DISTRICTS, 1850 TO 1915, EVERY FIVE YEARS.

Five-Year Periods.	All Boston.	Boston Proper.	Annexed Districts.	East Boston with Islands.	South Boston.	Roxbury.	Dorchester.	West Roxbury.	Brighton.	Charlestown.	Hyde Park.
1850–1855	23,609	13,735	9,874	4,914	4,960	.....	.....	.....	.....	.....	.....
1855–1860	17,350	7,267	10,083	3,393	6,690	.....	.....	.....	.....	.....	.....
1860–1865	14,478	7,520	6,958	2,516	4,442	.....	.....	.....	.....	.....	.....
1865–1870	58,208	*2,302	60,510	3,644	9,852	*a* 34,753	*b* 12,261	.....	.....	.....	.....
1870–1875	91,393	1,888	89,505	3,831	14,932	15,676	3,527	*c* 11,783	*d* 6,200	*e* 33,556	.....
1875–1880	20,920	6,406	14,514	579	2,222	6,694	2,102	2,249	493	175	.....
1880–1885	27,554	63	27,491	1,493	5,165	8,842	2,827	3,392	1,830	3,942	.....
1885–1890	58,084	14,192	43,892	5,511	5,257	12,446	8,921	7,573	3,509	675	.....
1890–1895	48,443	*981	49,424	5,665	1,122	13,677	16,271	7,764	2,969	1,956	.....
1895–1900	63,972	6,908	57,064	3,161	*104	13,305	31,574	4,502	4,278	348	.....
1900–1905	34,488	5,216	29,272	5,578	*373	5,868	12,528	3,813	2,527	*669	.....
1905–1910	75,205	20,801	54,404	7,154	4,267	6,466	25,769	4,518	4,769	1,461	.....
1910–1915	74,854	3,026	71,828	7,192	*1,958	9,956	22,339	10,477	8,207	*1,843	*f* 17,458
Increase, 1850 to 1915	608,558	83,739	524,819	54,631	56,474	127,683	138,119	56,071	34,782	39,601	17,458

PER CENTS OF INCREASE.

1850–1855	17.25	12.20	4.06	44.47	37.37	.....	.....	.....	.....	.....	.....
1855–1860	10.81	5.75	29.49	21.26	36.70	.....	.....	.....	.....	.....	.....
1860–1865	8.14	5.63	15.71	13.00	17.82	.....	.....	.....	.....	.....	.....
1865–1870	30.27	*1.63	118.10	16.66	33.55	.....	.....	.....	.....	.....	.....
1870–1875	36.48	1.36	80.10	15.01	38.08	45.11	28.77	.....	.....	.....	.....
1875–1880	6.12	4.55	7.21	1.97	4.10	13.27	13.31	19.09	7.95	0.52	.....
1880–1885	7.59	0.04	12.74	4.99	9.16	15.48	15.80	24.17	27.34	11.69	.....
1885–1890	14.88	9.65	18.04	17.54	8.54	18.87	43.06	43.46	41.17	1.79	.....
1890–1895	10.80	*0.61	17.21	15.34	1.68	17.44	54.90	31.06	24.68	5.10	.....
1895–1900	12.87	4.31	16.95	7.42	*1.53	14.45	68.77	13.74	28.52	0.86	.....
1900–1905	6.15	3.12	7.44	12.19	*5.50	5.57	16.17	10.23	13.11	*1.64	.....
1905–1910	12.63	12.06	12.86	13.94	6.33	5.81	28.63	11.00	21.87	3.65	.....
1910–1915	11.16	1.57	15.05	12.30	*2.73	8.46	19.29	22.98	30.88	*4.45	9.55

* Decrease.
a Population of Roxbury added in period 1865–1870.
b Population of Dorchester added in period 1865–1870.
c, *d*, *e* Population of West Roxbury, Brighton and Charlestown added in period 1870–1875.
f Population of Hyde Park added in 1912 (*i. e.*, 15,936) plus increase to 1915.

Native Born Population of Boston, 1915, Also Foreign Born with Percentages.

Wards.	Native Born.													Foreign Born.			Excess of Native Born.
	Born in New England.							Born Elsewhere.				Total Native Born.	Per Cent of Ward Population.	Total.	Per Cent of Ward Population.	Per Cent in Each Ward.	
	Mass.	Maine.	N. H.	Vt.	Conn.	R. I.	Total.	N. Y.	Other States.	All Other.	Total.						
1.....	14,944	839	155	32	70	68	16,108	242	281	44	567	16,675	70.13	7,101	29.87	2.65	9,574
2.....	20,873	465	142	47	79	112	21,718	444	859	49	1,352	23.070	55.05	18,834	44.95	7.02	4,236
3.....	13,518	440	238	100	63	70	14,429	253	346	49	648	15,077	71.74	5,939	28.26	2.21	9,138
4.....	10,885	271	150	59	75	106	11,546	400	1,041	48	1,489	13,035	70.14	5,550	29.86	2.07	7,485
5.....	27,234	485	282	105	177	148	28.431	760	902	155	1.817	30,248	38.99	47,325	61.01	17.65	*17,077
6.....	15,603	1,111	516	284	215	322	18,051	899	1,400	97	2,396	20,447	54.89	16,803	45.11	6.27	3,644
7.....	13,389	2,649	1,267	714	505	505	19,029	1,539	3,421	194	5,154	24,183	68.93	10,901	31.07	4.06	13,282
8.....	14,813	1,173	699	355	306	278	17,624	1,078	2,352	193	3,623	21,247	55.45	17,070	44.55	6.37	4,177
9.....	19,515	220	77	49	62	92	20,015	265	280	22	567	20,582	60.54	13,414	39.46	5.00	7,168
10.....	16,518	509	204	106	114	106	17,557	335	312	44	691	18,248	70.89	7,493	29.11	2.79	10,755
11.....	17,116	400	158	87	136	141	18,038	328	385	37	750	18,788	71.62	7,446	28.38	2.78	11,342
12.....	17,006	620	250	119	122	149	18,266	402	733	55	1,190	19,456	66.14	9,960	33.86	3.71	9,496
13.....	15,251	692	282	150	231	203	16,809	656	3,943	91	4,690	21,499	70.41	9,034	29.59	3.37	12,465
14.....	16,653	401	215	120	105	101	17,595	384	626	48	1,058	18,653	67.10	9,146	32.90	3.41	9,507
15.....	15,124	501	253	115	128	114	16,235	464	597	64	1,125	17,360	66.20	8,865	33 80	3.31	8,495
16.....	13,526	933	392	196	159	186	15,392	726	732	50	1,508	16,900	66.52	8,504	33.48	3.17	8,396
17.....	15,693	701	304	169	180	133	17,180	581	469	55	1,105	18,285	70.73	7,568	29.27	2.82	10,717
18.....	15,672	420	178	102	143	128	16,643	432	392	31	855	17,498	67.62	8,379	32.38	3.12	9,119
19.....	12,955	838	389	195	164	155	14,696	695	633	66	1,394	16,090	70.73	6,658	29.27	2.48	9,432
20.....	14,926	773	299	157	136	127	16,418	453	515	61	1,029	17,447	76.00	5,511	24.00	2.06	11,936
21.....	15,710	797	322	197	169	153	17,348	536	600	62	1,198	18,546	69.99	7,953	30.01	2.97	10,593
22.....	13,991	587	259	158	188	164	15,347	505	646	59	1,210	16,557	69.53	7,255	30.47	2.71	9,302
23.....	13,532	835	343	193	157	139	15,199	446	547	66	1,059	16,258	75.82	5,184	24.18	1.93	11,074
24.....	13,340	713	335	178	234	273	15,073	379	479	36	894	15,967	70.60	6,648	29.40	2.48	9,319
25.....	8,804	896	324	239	239	164	10,666	697	1,098	62	1,857	12,523	76.36	3,878	23.64	1.45	8,645
26.....	10,927	413	222	138	105	101	11,906	300	391	49	740	12,646	68.80	5,735	31.20	2.14	6,911
Totals...	397,518	18,682	8,255	4,364	4,262	4,238	437,319	14,199	23,980	1,787	39,966	477,285	64.03	268,154	35.97	100.00	209,131

* Excess of foreign born in Ward 5 only.

Note.— Negro population, native born, 12,932 or 6,251 males and 6,681 females; foreign born, 2,649 or 1,550 males and 1,099 females; total negroes, 15,581 or 7,801 males and 7,780 females.

FOREIGN BORN POPULATION OF BOSTON, 1915, WITH COUNTRY OF BIRTH.

WARDS.	PERSONS BORN IN:														Ward Totals.
	Ireland. (1.)	Russia. (2.)	Canada. (3.)	Italy. (4.)	England. (5.)	Germany. (6.)	Sweden. (7.)	Scotland. (8.)	Austria. (9.)	Turkey. (10.)	Greece. (11.)	Norway. (12.)	Portugal. (13.)	Other Countries.	
1	965	382	2,840	1,231	613	114	254	151	53	24	5	119	212	138	7,101
2	2,215	2,963	2,951	8,266	504	167	383	144	136	50	53	290	392	320	18,834
3	3,133	346	1,361	352	252	60	39	128	40	82	17	22	24	83	5,939
4	3,575	161	867	295	208	72	43	125	21	30	1	35	32	85	5,550
5	2,713	14,582	1,082	22,096	562	171	148	143	1,713	2,116	861	75	239	824	47,325
6	3,000	5,757	2,869	1,430	962	339	350	320	261	315	431	57	165	547	16,803
7	2,150	243	3,978	354	1,040	403	464	388	112	172	522	86	34	955	10,901
8	4,745	4,198	2,718	1,133	949	312	734	424	340	117	525	127	102	646	17,070
9	6,286	3,912	1,068	957	332	230	102	139	66	85	22	24	52	139	13,414
10	2,646	440	1,798	255	601	384	197	300	82	56	3	56	32	643	7,493
11	2,564	854	1,542	758	359	272	300	276	128	7	21	88	19	258	7,446
12	3,617	1,138	2,286	1,258	516	201	211	244	56	54	43	41	16	279	9,960
13	2,489	1,267	2,104	344	544	275	316	192	60	303	42	44	53	1,001	9,034
14	4,830	476	1,414	173	550	779	141	249	134	82	65	50	5	198	9,146
15	2,543	1,043	1,701	454	542	1,022	397	335	165	153	60	110	7	333	8,865
16	1,263	2,992	2,013	200	572	443	217	153	244	32	28	80	17	250	8,504
17	1,747	1,759	1,941	339	526	200	388	218	65	19	24	152	22	168	7,568
18	2,062	2,924	1,539	319	528	240	239	161	100	30	27	40	12	158	8,379
19	973	2,617	1,493	135	445	242	177	155	123	74	12	32	5	175	6,658
20	1,625	317	1,716	135	551	143	402	285	49	29	36	82	22	119	5,511
21	1,473	1,705	2,056	319	623	306	502	266	96	111	23	215	12	246	7,953
22	2,684	391	1,391	151	573	753	476	442	66	25	9	63	10	221	7,255
23	853	179	1,462	216	482	906	352	274	51	47	17	68	9	268	5,184
24	1,322	773	1,464	1,146	506	283	341	346	102	75	17	132	2	139	6,648
25	1,246	148	1,291	276	298	133	128	99	29	15	42	28	6	139	3,878
26	1,736	1,357	1,302	340	365	76	149	177	41	70	11	16	6	89	5,735
Totals, 1915,	64,455	52,924	48,247	42,932	14,003	8,526	7,450	6,134	4,333	4,173	2,917	2,132	1,507	8,421	268,154
Totals, 1910,	66,038	41,891	50,195	31,380	13,601	8,700	7,122	5,062	2,413	2,711	1,497	1,914	1,225	6,973	240,722
Change in 5 Years	—1,583	+11,033	—1,948	+11,552	+402	—174	+328	+1,072	+1,920	+1,462	+1,420	+218	+282	+1,448	+27,432

NOTE.— The 1910 totals are for foreign-born whites, while the 1915 totals also include foreign-born negroes, Chinese, etc., or about 1.2 per cent of all foreign born.

Population of Boston by Sex.

State Census, April 1, 1915.

Wards.	Males.	Females.	Total.	Excess of Females.	Excess of Males.	Per Cents by Sex.	
						Males.	Females.
1.....	11,691	12,085	23,776	394	.....	49.17	50.83
2.....	22,742	19,162	41,904	.....	3,580	54.27	45.73
3.....	11,053	9,963	21,016	.....	1,090	52.59	47.41
4.....	10,289	8,296	18,585	.....	1,993	55.36	44.64
5.....	43,622	33,951	77,573	.....	9,671	56.23	43.77
6.....	19,689	17,561	37,250	.....	2,128	52.86	47.14
7.....	17,057	18,027	35,084	970	.....	48.62	51.38
8.....	16,246	22,071	38,317	5,825	.....	42.40	57.60
9.....	17,739	16,257	33,996	.....	1,482	52.18	47.82
10.....	12,553	13,188	25,741	635	.....	48.77	51.23
11.....	12,857	13,377	26,234	520	.....	49.01	50.99
12.....	14,487	14,929	29,416	442	.....	49.25	50.75
13.....	15,013	15,520	30,533	507	.....	49.17	50.83
14.....	12,825	14,974	27,799	2,149	.....	46.13	53.87
15.....	.12,600	13,625	26,225	1,025	.....	48.05	51.95
16.....	11,498	13,906	25,404	2,408	.....	45.26	54.74
17.....	12,136	13,717	25,853	1,581	.....	46.94	53.06
18.....	12,425	13,452	25,877	1,027	.....	48.02	51.98
19.....	10,325	12,423	22,748	2,098	.....	45.39	54.61
20.....	10,951	12,007	22,958	1,056	.....	47.70	52.30
21.....	12,629	13,870	26,499	1,241	.....	47.66	52.34
22.....	11,104	12,708	23,812	1,604	.....	46.63	53.37
23.....	10,049	11,393	21,442	1,344	.....	46.87	53.13
24.....	11,384	11,231	22,615	.....	153	50.34	49.68
25.....	7,379	9,022	16,401	1,643	.....	44.99	55.01
26.....	9,091	9,290	18,381	199	.....	49.46	50.54
Totals...	369,434	376,005	745,439	26,668	20,097	49.56	50.44

Note.— The excess of females in 1915 (*i. e.*, 6,571) was 41.2 per cent less than in 1910.

Registration of Minors in Boston, April 1, 1918, By Schools and Districts.

Persons 5 to 15 Years of Age, Inclusive, Etc.

Schools and Districts.	5 and 6 Yrs.	7–13 Yrs.	14 and 15 Yrs.	Total.
Public Schools.				
15 High and Latin Schools	—	1,712	7,357	9,069
3 Trade and Continuation Schools	—	—	* 6,004	6,004
Evening School (Illiterates, 16 and over)	—	—	—	2,136
Elementary School Districts:				
6 in East Boston	1,949	6,756	540	9,245
4 " Charlestown	673	2,820	228	3,721
6 " North and West Ends	1,994	7,692	817	10,503
4 " City Proper	771	2,854	415	4,040
4 " South End	696	2,618	229	3,543
9 " South Boston	1,383	6,177	611	8,171
10 " Roxbury	2,571	10,370	943	13,884
4 " Jamaica Plain	595	2,726	233	3,554
2 " Roslindale	372	1,793	145	2,310
1 " West Roxbury	189	924	112	1,225
13 " Dorchester	4,131	15,960	1,431	21,522
2 " Hyde Park	504	1,335	144	1,983
3 " Brighton	763	3,026	244	4,033
Total, 68 Elementary Districts	16,591	65,051	6,092	87,734
Total, Public Schools	16,591	66,763	19,453	104,943
Private Schools.				
30 Elementary Grades, Etc	155	790	320	1,265
18 Professional	6	706	247	959
16 Business, Etc	—	1	243	244
Parochial Schools and Academies	5,002	16,990	2,101	24,093
Various Schools and Institutions	171	1,004	391	1,566
Total, Private Schools	5,334	19,491	3,302	28,127
Defectives (not in any school)	—	71	4	75
Grand Total	21,925	86,325	22,759	133,145

Note.— The law pertaining to the registration of minors of school age annually on April 1 (*i. e.*, Chapter 102, General Acts of 1916), was substituted for that concerning the annual school census in September (*i. e.*, Chapter 43, Revised Laws, as amended by Chapter 443, Acts of 1914).

* Of this number, 5,586 persons are employed in conformance with employment certificates issued by the School Committee, being compelled by law (Chapter 805, Acts of 1913) to attend Continuation School at least four hours (daytime) each school week, unless otherwise receiving instruction approved by the said Committee.

POPULATION OF BOSTON, 1910, BY SEX, NATIVITY, ETC., WITH PERCENTAGES.

Old Wards.	ABSOLUTE NUMBERS.								PERCENTAGES.						
	POPULATION BY SEX.			NATIVE WHITE.			FOREIGN BORN WHITE.	NEGRO.	POPULATION BY SEX.		NATIVE WHITE.			FOREIGN BORN WHITE.	NEGRO.
	Males.	Females.	Total.	Native Parentage.	Foreign or Mixed Parentage.	Total.			Males.	Females.	Native Parentage.	Foreign or Mixed Parentage.	Total.		
1.....	14,671	15,005	29,676	6,536	13,243	19,779	9,864	9	49.44	50.56	22.02	44.63	66.65	33.24	0.03
2.....	15,715	13,097	28,812	3,118	12,539	15,657	13,049	87	54.54	45.46	10.82	43.52	54.34	45.29	0.30
3.....	7,786	7,553	15,339	3,598	7,324	10,922	4,375	26	50.76	49.24	23.45	47.75	71.20	28.52	0.17
4.....	6,743	6,551	13,294	3,356	5,949	9,305	3,845	131	50.72	49.28	25.24	44.75	69.99	28.92	0.99
5.....	7,078	5,733	12,811	3,018	5,420	8,438	4,269	71	55.25	44.75	23.56	42.31	65.87	33.32	0.55
6.....	20,835	14,923	35,758	1,227	11,611	12,838	22,859	25	58.27	41.73	3.43	32.47	35.90	63.93	0.07
7.....	8,708	6,205	14,913	2,273	4,477	6,750	7,294	357	58.39	41.61	15.24	30.02	45.26	48.91	2.39
8.....	17,399	15,031	32,430	2,495	10,096	12,591	19,557	233	53.65	46.35	7.69	31.13	38.82	60.31	0.72
9.....	14,058	12,369	26,427	4,396	8,879	13,275	12,236	859	53.20	46.80	16.63	33.60	50.23	46.30	3.25
10.....	11,797	13,523	25,320	9,947	5,618	15,565	7,677	1,998	46.59	53.41	39.28	22.19	61.47	30.32	7.89
11.....	10,450	16,994	27,444	9,895	5,072	14,967	11,339	1,084	38.08	61.92	36.06	18.48	54.54	41.32	3.95
12.....	11,267	13,027	24,294	8,272	6,299	14,571	7,929	1,702	46.38	53.62	34.05	25.93	59.98	32.64	7.00
13.....	11,323	10,238	21,561	1,935	10,836	12,771	8,774	1	52.52	47.48	8.97	50.26	59.23	40.69	0.01
14.....	11,732	11,852	23,584	5,164	10,880	16,044	7,507	13	49.75	50.25	21.90	46.13	68.03	31.83	0.05
15.....	10,249	10,967	21,216	4,690	10,241	14,931	6,254	15	48.31	51.69	22.11	48.27	70.38	29.48	0.07
16.....	12,315	13,318	25,633	6,802	11,165	17,967	7,601	40	48.04	51.96	26.53	43.56	70.09	29.65	0.16
17.....	12,903	13,523	26,426	5,268	11,795	17,063	8,725	615	48.83	51.17	19.94	44.63	64.57	33.02	2.33
18.....	11,105	11,630	22,735	3,319	7,600	10,919	6,650	5,122	48.85	51.15	14.60	33.43	48.03	29.25	22.53
19.....	14,888	16,826	31,714	4,901	15,739	20,640	10,838	218	46.94	53.06	15.45	49.63	65.08	34.17	0.69
20.....	25,650	30,070	55,720	18,504	21,902	40,406	15,147	109	46.03	53.97	33.21	39.31	72.52	27.18	0.19
21.....	13,420	17,091	30,511	10,266	11,266	21,532	8,876	79	43.98	56.02	33.65	36.92	70.57	29.09	0.26
22.....	14,230	15,745	29,975	7,436	12,261	19,697	9,820	433	47.47	52.53	24.81	40.90	65.71	32.76	1.45
23.....	14,605	16,063	30,668	9,325	12,602	21,927	8,651	70	47.62	52.38	30.41	41.09	71.50	28.21	0.23
24.....	17,936	19,813	37,749	13,294	14,550	27,844	9,810	65	47.51	52.49	35.22	38.54	73.76	25.99	0.17
25.....	12,840	13,735	26,575	8,835	9,740	18,575	7,776	202	48.32	51.68	33.25	36.65	69.90	29.26	0.76
Totals,	329,703	340,882	670,585	[1] 157,870	[2] 257,104	[3] 414,974	[4] 240,722	[5] 13,564	49.17	50.83	23.54	38.34	61.88	35.90	2.02

[1] 77,368 males, 80,502 females. [2] 126,648 males, 130,456 females; 195,422 of foreign parentage, 61,682 of mixed parentage. [3] 204,016 males, 210,958 females. [4] 117,786 males, 122,936 females. Total foreign born, including negroes, Chinese, etc., 243,365. [5] 6,664 males, 6,900 females.

Population of Boston, 1905 and 1910, with Per Cent. in Each Ward to Total, and Increase or Decrease in Five Years.

Old Wards.	Population, 1905. (State Census.)				Population, 1910. (National Census.)				Increase (+) or Decrease (—) in 5 Years.	
	Males.	Females.	Total.	Per cent. of Total.	Males.	Females.	Total.	Per cent. of Total.	Absolute Numbers.	Per cent.
1.....	12,553	12,852	25,405	4.27	14,671	15,005	29,676	4.43	+4,271	+16.81
2.....	14,076	11,853	25,929	4.35	15,715	13,097	28,812	4.30	+2,883	+11.12
3.....	7,441	7,390	14,831	2.49	7,786	7,553	15,339	2.29	+508	+3.43
4.....	6,313	6,186	12,499	2.10	6,743	6,551	13,294	1.98	+795	+6.36
5.....	6,911	5,742	12,653	2.12	7,078	5,733	12,811	1.91	+158	+1.25
6.....	16,563	13,424	29,987	5.04	20,835	14,923	35,758	5.33	+5,771	+19.25
7.....	8,996	6,583	15,579	2.62	8,708	6,205	14,913	2.22	—666	—4.27
8.....	16,820	13,990	30,810	5.17	17,399	15,031	32,430	4.84	+1,620	+5.26
9.....	11,428	10,692	22,120	3.72	14,058	12,369	26,427	3.94	+4,307	+19.47
10.....	10,734	13,107	23,841	4.00	11,797	13,523	25,320	3.78	+1,479	+6.20
11.....	8,444	13,909	22,353	3.75	10,450	16,994	27,444	4.09	+5,091	+22.78
12.....	9,598	12,140	21,738	3.65	11,267	13,027	24,294	3.62	+2,556	+11.76
13.....	11,193	10,461	21,654	3.64	11,323	10,238	21,561	3.22	—93	—0.43
14.....	10,990	11,137	22,127	3.72	11,732	11,852	23,584	3.52	+1,457	+6.58
15.....	9,815	10,495	20,310	3.41	10,249	10,967	21,216	3.16	+906	+4.46
16.....	10,349	11,575	21,924	3.68	12,315	13,318	25,633	3.82	+3,709	+16.92
17.....	11,730	12,583	24,313	4.08	12,903	13,523	26,426	3.94	+2,113	+8.69
18.....	10,854	11,267	22,121	3.72	11,105	11,630	22,735	3.39	+614	+2.78
19.....	13,784	15,429	29,213	4.91	14,888	16,826	31,714	4.73	+2,501	+8.56
20.....	19,043	22,762	41,805	7.02	25,650	30,070	55,720	8.31	+13,915	+33.29
21.....	11,533	15,000	26,533	4.46	13,420	17,091	30,511	4.55	+3,978	+14.99
22.....	13,075	14,694	27,769	4.66	14,230	15,745	29,975	4.47	+2,206	+7.94
23.....	12,664	13,746	26,410	4.44	14,605	16,063	30,668	4.57	+4,258	+16.12
24.....	14,978	16,672	31,650	5.32	17,936	19,813	37,749	5.63	+6,099	+19.27
25.....	10,424	11,382	21,806	3.66	12,840	13,735	26,575	3.96	+4,769	+21.87
Totals.	290,309	305,071	595,380	100.00	329,703	340,882	670,585	100.00	+75,205	+12.63

AREA, PERSONS PER ACRE, ETC., 1915 AND 1910.

Ward.	1915. New Wards. Area in Acres. Land.	Flats.	Water.	Total.	Population. Per Ward.	Per Acre of Land.	1910. Old Wards. Area in Acres. Land.	Total.	Population. Per Ward.	Per Acre of Land.
1	1,080	438	134	1,652	23,776	22.0	1,188	1,510	29,676	25.0
2	480	208	.....	688	41,904	87.3	357	415	28,812	80.7
3	422	72	75	569	21,016	49.8	332	388	15,339	46.2
4	403	.....	80	483	18,585	46.1	301	467	13,294	44.2
5	750	.....	55	805	77,573	103.4	207	222	12,811	61.9
6	316	.....	67	383	37,250	117.9	293	293	35,758	122.0
7	500	.....	16	516	35,084	70.2	394	412	14,913	37.9
8	782	.....	226	1,008	38,317	49.0	171	250	32,430	189.6
9	1,006	363	75	1,444	33,996	33.8	186	287	26,427	142.1
10	328	84	.....	412	25,741	78.5	394	394	25,320	64.3
11	863	332	.....	1,195	26,234	30.4	663	908	27,444	41.4
12	440	.....	.....	440	29,416	66.9	235	235	24,294	103.4
13	340	.....	.....	340	30,533	89.8	611	713	21,561	35.3
14	689	.....	12	701	27,799	40.3	405	899	23,584	58.2
15	486	.....	.....	486	26,225	54.0	277	350	21,216	76.6
16	474	.....	.....	474	25,404	53.6	564	673	25,633	45.4
17	540	145	.....	685	25,853	47.9	460	460	26,426	57.4
18	485	.....	.....	485	25,877	53.4	220	220	22,735	103.3
19	553	.....	.....	553	22,748	41.1	760	760	31,714	41.7
20	1,342	129	44	1,515	22,958	17.1	1,716	2,110	55,720	32.5
21	1,787	.....	56	1,843	26,499	14.8	640	640	30,511	47.7
22	2,467	.....	68	2,535	23,812	9.7	760	760	29,975	39.4
23	4,743	.....	57	4,800	21,442	4.5	7,617	7,662	30,668	4.0
24	3,668	.....	62	3,730	22,615	6.2	3,252	3,480	37,749	11.6
25	1,357	.....	34	1,391	16,401	12.1	2,740	2,856	26,575	9.7
26	1,383	.....	82	1,465	18,381	13.3	2,869	2,931	* 15,507	5.4
Totals	27,684	1,771	1,143	30,598	745,439	26.9	27,612	30,295	686,092	24.8

* Hyde Park included in 1910 for purpose of comparison, though not annexed until 1912.

AREA, POPULATION, ETC., 1915 AND 1910 Percentages.

Ward.	Per Cent. of Each Ward to Whole City.							
	1915.					1910.		
	New Wards.					Old Wards.		
	Area in Acres.				Population.	Area in Acres.		Population.
	Land.	Flats.	Water.	Total.		Land.	Total.	
1.....	3.90	24.73	11.72	5.40	3.19	4.30	4.98	4.33
2.....	1.73	11.74	.....	2.25	5.62	1.29	1.37	4.20
3.....	1.52	4.07	6.56	1.86	2.82	1.20	1.28	2.24
4.....	1.46	.....	7.00	1.58	2.49	1.09	1.54	1.94
5.....	2.71	.....	4.81	2.63	10.41	0.75	0.73	1.87
6.....	1.14	.....	5.86	1.25	5.00	1.06	0.97	5.21
7.....	1.81	.....	1.40	1.69	4.71	1.43	1.36	2.17
8.....	2.82	.....	19.77	3.29	5.14	0.62	0.83	4.73
9.....	3.63	20.50	6.56	4.72	4.56	0.67	0.95	3.85
10.....	1.18	4.74	.....	1.34	3.45	1.43	1.30	3.69
11.....	3.12	18.75	.....	3.90	3.52	2.40	3.00	4.00
12.....	1.59	.....	.....	1.44	3.95	0.85	0.76	3.54
13.....	1.23	.....	.....	1.11	4.10	2.21	2.35	3.14
14.....	2.49	.....	1.05	2.29	3.73	1.47	2.97	3.44
15.....	1.76	.....	.....	1.59	3.52	1.00	1.16	3.09
16.....	1.71	.....	.....	1.55	3.41	2.04	2.22	3.75
17.....	1.95	8.19	.....	2.24	3.47	1.66	1.52	3.85
18.....	1.75	.....	.....	1.59	3.47	0.80	0.73	3.31
19.....	2.00	.....	.....	1.81	3.05	2.75	2.51	4.62
20.....	4.85	7.28	3.85	4.95	3.08	6.21	6.96	8.12
21.....	6.46	.....	4.90	6.02	3.55	2.32	2.11	4.45
22.....	8.91	.....	5.95	8.28	3.19	2.75	2.51	4.37
23.....	17.13	.....	4.99	15.69	2.88	27.59	25.29	4.47
24.....	13.25	.....	5.42	12.19	3.03	11.80	11.50	5.50
25.....	4.90	.....	2.98	4.55	2.20	9.92	9.43	3.87
26.....	5.00	.....	7.18	4.79	2.46	10.39	9.67	2.26
The City.	100.00	100.00	100.00	100.00	100.00	100.00	100.00	100.00

PRINCIPAL ISLANDS IN BOSTON HARBOR.

Name.	Area.	Ownership.	Occupied by, etc.
* Governor's Island,	72.0 acres	United States.....	Fort Winthrop. Now in charge of Boston Park and Recreation Department.
* Castle Island	21.6 "	" "	Fort Independence. Now in charge of Boston Park and Recreation Department.
* Lovell's Island....	71.1 "	" "	Fort Standish and Government Buoy Station.
* George's Island....	39.7 "	" "	Fort Warren.
* Rainsford Island..	17.4 "	City of Boston.....	Suffolk School for Boys. Purchased in 1871 for $40,000.
* Gallop's Island ..	25.1 "	United States.....	Quarantine Station. Purchased in 1860 for $6,600. Leased to the United States in 1915. Purchased by United States in 1916.
* Long Island.....	172.0 "	City of Boston.....	Almshouse and Hospital. In 1885 the City of Boston purchased 182.5 acres for $164,600. In 1900 10.5 acres were conveyed to the United States Government for $18,540.80, leaving 172 acres owned by the city.
	43.5 "	United States.....	Fort Strong and Lighthouse on Long Island Head. The United States Government purchased 1.2 acres in 1819, 31.8 acres in 1867 and 10.5 acres in 1900.
* Deer Island	99.6 "	City of Boston.....	House of Correction. Conveyed to the inhabitants of Boston, March 4, 1634-35. 10.9 acres of this land were taken by the Commonwealth for the Metropolitan Sewerage works, 7.7 acres in fee and 3.2 acres in easement. 75 acres conveyed to the United States for harbor defences in 1906.
	7.7 "	Commonwealth of Massachusetts....	
	75.0 "	United States.....	
* Apple Island.....	8.9 "	City of Boston.....	Purchased in 1867 for $3,750.
* Spectacle Island..	53.5 "	N. Ward & Co.	
	6.1 "	City of Boston....	Purchased in 1914 for Refuse Destructor site.
	1.8 "	United States.....	Lighthouse.
* Thompson's Island,	146.5 "	Boston Asylum and Farm School for Indigent Boys....	Farm School. Annexed to Boston by Act of March 15, 1834.
† Little Brewster....	3.6 "	United States.....	Boston Lighthouse.
† Great Brewster....	23.1 "	United States.....	Purchased in 1848 for $4,000; sold to United States in 1917 for $15,000.
† Outer Brewster....	17.5 "	United States.....	Purchased in 1913.
† Middle Brewster...	12.2 "	United States.....	Purchased in 1917.
† Calf Island.....	17.1 "	United States.....	Purchased in 1917.
† Little Calf Island,	1.1 "	United States.....	Purchased in 1917.
† Green Island.....	1.8 "	James Young and Melvin O. Adams.	
‡ Moon Island.....	30.0 "	City of Boston.....	Taken by right of eminent domain in 1879. Point of discharge of main drainage system.

In the City limits. † In the town of Hull. ‡ In the city of Quincy.

STATISTICS

OF

VALUATION, TAXES, APPROPRIATIONS, EXPENDITURES, DEBT, ETC.

ASSESSED VALUATION AND TAXES, 1917.

WARDS.	ASSESSED VALUATION, APRIL 1, 1917.			TAXES AT $17.70 PER $1,000.			
	Real Estate.	Personal Estate.	Total.	Real Estate.	Personal Estate.	Polls, $2.00 each.	Total.
1	$15,771,200	$955,900	$16,727,100	$279,150 24	$16,919 43	13,504	$309,573 67
2	26,284,800	1,883,900	28,168,700	465,240 96	33,345 03	18,186	516,771 99
3	18,970,700	936,100	19,906,800	335,781 39	16,568 97	11,376	363,726 36
4	19,260,200	1,074,900	20,335,100	340,905 54	19,025 73	9,640	369,571 27
5	539,940,900	91,152,800	631,093,700	9,556,953 93	1,613,404 56	40,926	11,211,284 49
6	33,321,700	2,319,900	35,641,600	589,794 09	41,062 23	20,040	650,896 32
7	93,523,900	3,849,100	97,373,000	1,655,373 03	68,129 07	22,050	1,745,552 10
8	153,950,000	13,594,100	167,544,100	2,724,915 00	240,615 57	17,992	2,983,522 57
9	53,844,000	9,235,400	63,079,400	953,038 80	163,466 58	19,328	1,135,833 38
10	11,986,200	492,500	12,478,700	212,155 74	8,717 25	15,026	235,898 99
11	17,692,700	954,300	18,647,000	313,160 79	16,891 11	14,672	344,723 90
12	20,999,600	1,311,400	22,311,000	371,692 92	23,211 78	15,650	410,554 70
13	23,545,500	1,263,300	24,808,800	416,755 35	22,360 41	17,882	456,997 76
14	20,614,500	1,328,900	21,943,400	364,876 65	23,521 53	14,914	403,312 18
15	17,674,900	2,086,600	19,761,500	312,845 73	36,932 82	14,786	364,564 55
16	22,382,800	2,037,800	24,420,600	396,175 56	36,069 06	15,040	447,284 62
17	17,912,000	992,300	18,904,300	317,042 40	17,563 71	15,182	349,788 11
18	16,428,600	839,100	17,267,700	290,786 22	14,852 07	15,460	321,098 29
19	21,020,200	1,761,500	22,781,700	372,057 54	31,178 55	13,586	416,822 09
20	21,321,800	1,239,300	22,561,100	377,395 86	21,935 61	13,848	413,179 47
21	21,358,100	1,017,500	22,375,600	378,038 37	18,009 75	16,090	412,138 12
22	24,493,400	1,896,100	26,389,500	433,533 18	33,560 97	14,278	481,372 15
23	22,105,700	1,077,500	23,183,200	391,270 89	19,071 75	13,956	424,298 64
24	19,234,000	1,703,000	20,937,000	340,441 80	30,143 10	14,310	384,894 90
25	34,289,900	2,047,200	36,337,100	606,931 23	36,235 44	11,476	654,642 67
26	16,693,500	906,000	17,599,500	295,474 95	16,036 20	10,628	322,139 15
Bank Stock,	$1,304,620,800	$147,956,400	$1,452,577,200	$23,091,788 16	$2,618,828 28	419,826	$26,130,442 44
All Wards,	.....	14,588,943	14,588,943	.....	258,224 31	.....	258,224 31
Totals..	$1,304,620,800	$162,545,343	$1,467,166,143	.....	$2,877,052 59	.....	$26,388,666 75

NOTE.— The supplementary assessments of omitted estates increased the totals (for all wards) under Assessed Valuation as follows: Real Estate, $17,600, and Personal Estate, $257,300, making the grand total of Assessed Valuation, **$1,467,441,043**, and under Taxes the increases were: Polls, $290; Real Estate, $311, and Personal Estate, $4,554, making the grand total of Taxes **$26,395,757.**

The total Assessed Valuation in 1917 is less than that of 1916 by $149,696,636, because of exemption of intangible personalty, except bank stock.

Assessed Valuation and Taxes, 1917.—Percentages.

Wards.	Per Cent. of Each Ward to Whole City.						
	Assessed Valuation.			Taxes.			
	Real Estate.	Personal Estate.	Total.	Real Estate.	Personal Estate.	Polls.	Total.
1	1.21	0.65	1.15	1.21	0.65	3.22	1.18
2	2.01	1.27	1.94	2.01	1.27	4.33	1.98
3	1.45	0.63	1.37	1.45	0.63	2.71	1.39
4	1.48	0.73	1.40	1.48	0.73	2.30	1.41
5	41.39	61.61	43.45	41.39	61.61	9.75	42.91
6	2.55	1.57	2.45	2.55	1.57	4.77	2.49
7	7.17	2.60	6.70	7.17	2.60	5.25	6.68
8	11.80	9.19	11.54	11.80	9.19	4.29	11.42
9	4.13	6.24	4.34	4.13	6.24	4.60	4.35
10	0.92	0.33	0.86	0.92	0.33	3.58	0.90
11	1.36	0.64	1.28	1.36	0.64	3.50	1.32
12	1.61	0.89	1.54	1.61	0.89	3.73	1.57
13	1.81	0.85	1.71	1.81	0.85	4.26	1.75
14	1.58	0.90	1.51	1.58	0.90	3.55	1.54
15	1.35	1.41	1.36	1.35	1.41	3.52	1.40
16	1.72	1.38	1.68	1.72	1.38	3.58	1.71
17	1.37	0.67	1.30	1.37	0.67	3.62	1.34
18	1.26	0.57	1.19	1.26	0.57	3.68	1.23
19	1.61	1.19	1.57	1.61	1.19	3.24	1.60
20	1.63	0.84	1.55	1.63	0.84	3.30	1.58
21	1.64	0.69	1.54	1.64	0.69	3.83	1.58
22	1.88	1.28	1.82	1.88	1.28	3.40	1.84
23	1.69	0.73	1.60	1.69	0.73	3.32	1.62
24	1.47	1.15	1.44	1.47	1.15	3.41	1.47
25	2.63	1.38	2.50	2.63	1.38	2.73	2.51
26	1.28	0.61	1.21	1.28	0.61	2.53	1.23
The City	100.00	100.00	100.00	100.00	100.00	100.00	100.00

Note.—Three wards (viz.: Wards 5, 7 and 8) contain 61.69 per cent. of all the taxed realty and personalty in the 26 wards of the City.

Assessed Valuation and Taxes, 1888-1917.

[From Annual Reports of the Assessing Department.]

Year.	Assessed Valuation.			Poll Tax Assessed.	Tax Rate per $1,000.				Portion of City Tax for School Expenditure.	Year.
	Real Estate.	* Personal Estate.	Total.		State.	County.	City.	Total.		
1888, May 1	$563,013,275	$201,439,273	$764,452,548	$241,225 00	$0 97	$0 74	$11 69	$13 40	$2 38	1888
1889, May 1	593,799,975	201,633,769	795,433,744	246,709 50	0 83	0 80	11 27	12 90	2 47	1889
1890, May 1	619,990,275	202,051,525	822,041,800	254,536 50	0 69	0 85	11 76	13 30	2 45	1890
1891, May 1	650,238,375	204,831,040	885,069,415	265,823 50	0 53	0 57	11 50	12 60	1 80	1891
1892, May 1	680,279,875	213,695,829	893,975,704	273,117 50	0 63	0 77	11 50	12 90	2 32	1892
1893, May 1	707,762,275	216,331,476	924,093,751	279,406 00	0 92	0 75	11 13	12 80	2 24	1893
1894, May 1	723,743,850	204,365,192	928,109,042	279,578 00	0 75	0 81	11 24	12 80	2 27	1894
1895, May 1	744,751,050	206,616,878	951,367,928	284,920 00	0 55	0 85	11 40	12 80	2 32	1895
1896, May 1	770,261,700	211,008,214	981,269,914	296,954 00	0 58	0 84	11 48	12 90	2 30	1896
1897, May 1	803,860,550	208,721,659	1,012,582,209	309,308 00	0 73	1 00	11 27	13 00	2 37	1897
1898, May 1	830,233,900	205,865,518	1,036,099,418	315,180 00	0 54	1 06	12 00	13 60	2 67	1898
1899, May 1	866,809,700	222,926,552	1,089,736,252	322,802 00	0 55	0 95	11 60	13 10	2 65	1899
1900, May 1	902,490,700	226,685,132	1,129,175,832	332,708 00	0 61	0 95	13 14	14 70	2 71	1900
1901, May 1	925,037,500	227,468,334	1,152,505,834	343,300 00	0 70	0 90	13 30	14 90	2 77	1901
1902, May 1	957,496,900	233,777,716	1,191,274,616	343,032 00	1 07	0 89	12 84	14 80	2 98	1902
1903, May 1	985,560,300	234,897,023	1,220,457,323	357,810 00	1 21	0 86	12 73	14 80	2 97	1903
1904, May 1	1,006,122,900	230,830,662	1,236,953,562	362,874 00	1 27	0 90	13 03	15 20	2 94	1904
1905, May 1	1,021,431,200	238,314,481	1,259,745,681	366,718 00	1 87	0 93	13 20	16 00	2 96	1905
1906, May 1	1,044,892,700	244,813,187	1,289,705,887	366,928 00	1 79	0 91	13 20	15 90	2 96	1906
1907, May 1	1,070,864,700	242,606,856	1,313,471,556	369,966 00	1 80	0 90	13 20	15 90	2 96	1907
1908, May 1	1,082,405,300	245,257,037	1,327,662,337	375,132 00	2 22	0 94	13 34	16 50	3 08	1908
1909, May 1	1,092,602,000	255,346,227	1,347,948,227	379,078 00	2 40	1 10	13 00	16 50	3 19	1909
1910, April 1	1,118,989,100	274,771,323	1,393,760,423	391,264 00	2 40	1 10	12 90	16 40	3 64	1910
1911, April 1	1,146,663,400	281,686,114	1,428,349,514	391,066 00	2 13	1 15	13 12	16 40	3 64	1911
1912, April 1	1,186,432,200	295,347,517	1,481,779,717	404,232 00	2 34	1 12	12 94	16 40	3 73	1912
1913, April 1	1,215,882,600	305,091,926	1,520,974,526	411,400 00	2 65	1 11	13 44	17 20	3 88	1913
1914, April 1	1,237,448,500	303,902,909	1,541,351,409	413,630 00	2 78	1 15	13 57	17 50	4 01	1914
1915, April 1	1,261,954,300	304,443,000	1,566,397,300	419,866 00	2 96	1 19	13 85	18 00	4 07	1915
1916, April 1	1,279,778,300	328,929,679	1,608,707,979	423,354 00	2 48	1 21	14 11	17 80	4 46	1916
1917, April 1	1,304,620,800	‡ 162,545,343	1,467,166,143	421,762 00	2 99	1 20	13 51	17 70	4 33	1917

Average Valuations for five years on which taxes at the rate of $9 per $1,000 could be levied.

1892 $819,313,202 00	1894 $876,794,390 00	1896 $927,838,628 00	1898 $974,536,062 00
1893 850,076,262 00	1895 902,579,136 00	1897 951,638,949 00	1899 1,007,017,424 00

Average Valuations for three years on which taxes at the rate of $10.50 per $1,000 could be levied.†

1906 $1,252,810,110 13	1909 $1,323,892,973 85	1912 $1,440,255,253 33	1915 $1,538,020,714 00
1907 1,277,830,274 99	1910 1,355,416,829 54	1913 1,477,087,258 47	1916 1,568,290,365 00
1908 1,300,863,960 58	1911 1,403,848,440 88	1914 1,510,758,818 50	1917 1,541,597,610 00

* Including bank stock. † Tax limit for city purposes, including schools, $10.57 for 1915; $11.02 for 1916 and 1917.
‡ Decrease in valuation of Personal Estate due to exemption of intangible personalty (see Chap. 269, General Acts of 1916).

VALUATION OF REAL ESTATE EXEMPT FROM TAXATION, 1917.

Property of City, State, United States, Churches and Institutions.

Wards.	City Property.			State Property.			U. S. Property.	Church Property.	Property of Institutions.	Totals.
	Land.	Buildings.	Total.	Land.	Buildings.	Total.	Total.	Total.	Total.	
1	$918,600	$712,400	$1,631,000	$82,300	$247,300	$329,600	.....	$240,400	$99,000	$2,300,000
2	1,700,000	3,466,200	5,166,200	1,343,600	160,000	1,503,600	$11,249,600	516 800	681,900	19,118,100
3	790,600	439,300	1,229,900	496,200	848,700	1,344,900	.....	169 600	233,100	2,977,500
4	407,200	791,400	1,198,600	.....	.....	.....	13,904,600	282,200	415,700	15,801,100
5	19,662,200	8,479,200	28,141,400	251,600	57,500	309,100	10,022,000	7,278,300	7,806,000	53,556,800
6	2,305,700	2,812,800	5,148,500	70,000	200,000	270,000	.....	1,687,800	3,050,600	10,156,900
7	3,836,600	3,081,600	6,918,200	171,500	170,000	341,500	.....	5,293,100	8,030,300	20,583,100
8	57,665,200	899,200	58,564,400	4,508,600	5,168,400	9,677,000	.....	4,018,700	4,133,000	76,393,100
9	503,700	821,700	1,325,400	7,659,400	2,911,500	10,570,900	.....	404,300	275,000	12,575,600
10	970,800	1,585,600	2,556,400	.....	.....	.....	.....	513,600	422,700	3,492,700
11	839,200	1,159,000	1,998,200	12,500	.....	12,500	.....	244,400	187,400	2,442,500
12	647,000	2,012 000	2,659,000	.....	.....	.....	.....	400,200	415,300	3,474,500
13	840,300	999,000	1,839,300	.....	.....	.....	.....	709,400	377,100	2,925,800
14	835,000	2,216,500	3,051,500	105,100	1,050,000	1,155,100	.....	742,700	11,490,800	16,440,100
15	346,300	489,100	835,400	.....	.....	.....	.....	282,300	1,207,400	2,325,100
16	324,500	750,100	1,074,600	.....	.....	.....	.....	691,100	198,100	1,963,800
17	282,500	639,300	921,800	21,900	4,500	26,400	.....	395,900	238,800	1,582,900
18	296,900	723,500	1,020,400	.....	.....	.....	.....	284,000	280,200	1,584,600
19	126,400	432,500	558,900	.....	.....	.....	.....	268,400	233,000	1,060,300
20	672,200	710,200	1,382,400	77,800	2,100	79,900	.....	322,900	379,100	2,164,300
21	752,100	1,403,400	2,155,500	647,600	1,199,600	1,847,200	.....	389,600	355,200	4,747,500
22	2,180,500	997,200	3,177,700	.....	.....	.....	.....	466,700	1,139,900	4,784,300
23	390,000	793,700	1,183,700	194,800	71,500	266,300	.....	425,100	211,700	2,086,800
24	360,800	577,500	938,300	180,800	56,500	237,300	.....	526,200	275,500	1,977,300
25	866,000	523,900	1,389,900	997,400	1,515,100	2,512,500	.....	399,800	1,760,500	6,062,700
26	151,600	357,500	509,100	351,300	66,000	417,300	.....	353,300	467,300	1,747,000
Totals	$98,671,900	$37,903,800	$136,575,700	$17,172,400	$13,728,700	$30,901,100	$35,176,200	$27,306,800	$44,364,600	$274,324,400

Assessors' Statistics of Buildings, Etc., April 1, 1917.

Wards.	Buildings Taxed.						Other Statistics.					
	Dwelling Houses.			Stores.	Miscellaneous.	Total Buildings Taxed.	Vacant Dwelling Houses.		Buildings Erecting.	Automobiles.	Horses.	Cows.
	Hotels.	Ordinary Dwellings.	Total.				Number.	Value.				
1	.....	2,692	2,692	186	174	3,052	47	$85,200	27	126	30	.....
2	1	3,085	3,086	757	438	4,281	117	124,400	.....	54	142	.....
3	.....	2,825	2,825	294	348	3,467	194	306,100	3	93	1,196	.....
4	.....	1,591	1,591	.....	112	1,703	94	240,500	.....	63	239	.....
5	38	3,125	3,163	4,731	2,892	10,786	104	631,200	6	921	3,669	.....
6	.....	2,674	2,674	286	245	3,205	201	806,400	1	101	458	.....
7	12	2,952	2,964	456	238	3,658	165	1,496,800	5	235	263	.....
8	33	3,729	3,762	660	435	4,857	192	2,680,500	6	485	102	.....
9	.....	3,265	3,265	725	828	4,818	178	160,700	8	118	1,056	.....
10	1	3,063	3,064	281	160	3,505	88	197,100	7	169	104	.....
11	.....	2,500	2,500	301	245	3,046	73	174,400	7	185	28	6
12	1	2,656	2,657	551	197	3,405	129	420,600	6	123	882	6
13	1	3,272	3,273	879	282	4,434	223	522,700	.....	79	136	.....
14	1	2,129	2,130	288	271	2,689	28	222,700	12	225	298	51
15	.....	3,003	3,003	301	164	3,468	90	332,600	.....	238	149	.....
16	.....	2,813	2,813	381	235	3,429	90	481,800	11	138	110	.....
17	.....	2,752	2,752	353	207	3,312	55	236,400	13	317	40	.....
18	.....	2,623	2,623	346	207	3,176	52	112,200	4	305	71	.....
19	.....	3,255	3,255	321	291	3,867	71	351,300	6	465	31	.....
20	.....	3,285	3,285	296	272	3,853	93	411,600	29	385	74	.....
21	.....	3,428	3,428	330	197	3,955	92	364,600	43	359	137	69
22	1	2,919	2,920	254	410	3,584	109	548,600	24	416	266	9
23	.....	4,452	4,452	262	759	5,473	107	433,200	54	538	173	31
24	.....	3,531	3,531	232	717	4,480	33	132,300	11	297	80	32
25	1	1,950	1,951	296	231	2,478	42	242,700	34	547	47	.....
26	.....	2,315	2,315	180	343	2,838	59	183,300	18	139	82	34
Totals	90	75,884	75,974	13,947	10,898	100,819	2,726	$11,899,900	335	7,121	9,863	238

SUMMARY OF APPROPRIATIONS FROM TAXES AND GENERAL REVENUE, 1885-1917.

[From Annual Reports of City Auditor.]

YEAR.	Taxes for Interest, Sinking Funds and Serial Debt.	Taxes for County Purposes. *	Taxes under Tax Limit Law for City Purposes (incl. Schools). *	Estimated General Revenue.	Total Income for Department Expenditures.	Amount of Possible Appropriations. †	Amount of Actual Appropriations. †
1885–86.....	$2,171,569 00	.....	$5,949,099 00	$2,804,550 00	$8,753,649 00	$10,925,218 00	$10,608,100 00
1886–87.....	2,176,357 00	.....	6,030,316 00	2,588,490 00	8,618,806 00	10,795,163 00	10,553,690 00
1887–88.....	2,425,465 00	$425,000 00	6,108,867 00	2,694,800 00	9,228,667 00	11,654,132 00	11,654,094 00
1888–89.....	2,517,522 00	425,000 00	6,246,705 00	2,261,080 00	8,932,785 00	11,450,307 00	11,450,307 00
1889–90.....	2,492,510 00	425,000 00	6,399.641 00	2,408,090 00	9,232,731 00	11,725,241 00	11,725,241 00
1890–91.....	2,990,942 00	425,000 00	6,603,632 00	2,470,240 00	9,498,872 00	12,489,814 00	12,489,814 00
1891–92.....	2,887,916 00	425,000 00	6,851,124 00	2,635,390 00	9,911,514 00	12,799,430 00	12,799,430 00
1892–93.....	3,150,420 00	425,000 00	7,110,325 00	2,914,675 00	10,450,000 00	13,600,420 00	13,600,420 00
1893–94.....	2,910,219 00	425,000 00	7,373,818 00	2,756,590 00	10,555,408 00	13,465,627 00	13,465,627 00
1894–95.....	2,826,068 00	425,000 00	7,650,686 00	2,490,000 00	10,565,686 00	13,391,754 00	13,391,754 00
1895–96.....	3,098,229 00	425,000 00	7,891,149 00	2,598,665 00	10,914,814 00	14,013,043 00	14,013,043 00
1896–97.....	3,231,959 00	425,000 00	8,123,212 00	2,764,290 00	11,312,502 00	14,544,461 00	14,544,461 00
1897–98.....	3,335,658 00	425,000 00	8,350,547 00	3,218,450 00	11,993,997 00	15,329,655 00	15,329,646 00
1898–99.....	4,264,040 00	425,000 00	8,564,750 00	3,488,234 00	12,477,984 00	16,742,024 00	16,742,024 00
1899–1900....	4,202,318 88	425,000 00	8,770,823 00	3,487,819 68	12,683,642 68	16,885,961 56	16,885,961 56
1900–01.....	4,226,304 00	1,002,500 00	10,912,823 00	4,195,658 56	15,108,481 56	20,337,285 56	19,521,828 56
1901–02.....	3,997,396 00	1,017,500 00	11,305,458 85	3,732,062 29	15,037,521 14	20,052,417 14	19,928,976 24
1902–03.....	3,623,110 00	1,010,000 00	11,702,263 71	3,445,779 25	15,148,042 96	19,781,152 96	19,425,152 69
1903–04.....	3,966,294 00	1,000,645 00	12,059,555 13	3,566,982 00	15,626,537 13	20,593,476 13	20,197,063 00
1904–05.....	3,943,597 00	1,085,000 00	12,382,314 59	3,535,792 01	15,918,106 60	20,946,703 60	20,474,996 00
1905–06.....	4,193,758 00	1,130,000 00	12,669,764 80	3,436,513 46	16,106,278 26	21,430,036 26	20,947,378 26
1906–07.....	4,670,220 00	1,135,000 00	12,909,006 82	3,559,215 34	16,468,222 16	22,273,442 16	21,391,670 00
1907–08.....	4,857,916 00	1,157,000 00	13,154,506 15	4,045,569 67	17,200,075 82	23,214,991 82	22,373,868 00
1908–09.....	5,066,953 00	1,226,675 00	13,481,109 38	3,714,745 65	17,195,855 03	23,508,408 03	22,408,747 51
1909–10.....	5,035,830 00	1,245,000 00	13,724,114 77	4,083,313 09	17,807,427 86	24,088,257 86	22,987,289 50
1910–11.....	5,097,480 00	1,281,700 00	13,967,070 86	4,862,914 26	18,829,985 12	25,209,165 12	24,170,674 00
1911–12.....	5,281,936 45	1,373,411 00	14,299,647 54	6,161,954 87	20,461,602 41	27,116,949 86	25,812,423 45
1912–13.....	5,292,568 82	1,407,904 00	14,810,601 05	5,600,536 40	20,411,137 45	27,111,610 27	26,279,589 79
1913–14.....	5,353,475 69	1,437,910 00	15,194,692 93	5,200,367 61	20,395,360 54	27,186,446 23	27,186,393 69
1914–15.....	5,373,423 03	1,494,891 00	15,583,270 57	5,275,457 47	20,858,728 04	27,727,042 07	27,727,040 89
1915–16.....	5,750,885 02	1,564,941 00	15,968,720 70	5,117,987 79	21,086,708 49	28,402,534 51	28,402,435 28
1916–17.....	5,602,866 13	1,662,209 00	16,948,988 27	5,458,427 63	22,407,415 90	29,672,491 03	29,672,490 06
1917–18.....	5,426,550 64	1,727,674 00	17,282,559 82	6,760,389 22	24,042,949 04	31,197,173 68	31,197,173 15

* From the fiscal year 1885–86 to the fiscal year 1899–1900, inclusive, the City could make annually appropriations, to be met by the general revenue of the City and by taxes, to the amount of the interest and sinking-fund requirements, to the amount of the County expenses up to $425,000 and to the further amount of $9 on each $1,000 of the average of the assessed valuations for the preceding five years, the valuation for each year being decreased by all abatements allowed to, and including, December 31, of the year preceding.

During the fiscal year 1900–01, the Legislature passed an act (Stat. 1900, Chap. 399) repealing the laws of 1885 amd 1887 (Stat. 1885, Chap. 178, and Stat. 1887, Chap. 281), and authorizing the City Council to make appropriations annually to the amount of the interest and sinking-fund requirements, to the total amount of County expenses, and to the further amount of $10.50 on each $1,000 of the average of the assessors' valuations for the preceding three years, reduced by all abatements allowed to December 31 of the year preceding. The law went into effect in June, 1900. By Chapter 521, Acts of 1910, the limit of $10.50 on each $1,000 was raised to $10.55, by Chapter 184, Special Acts of 1915 to $10.57 and by Chapter 267, Special Acts of 1916 to $11.02.

† Does not include State tax and assessments, nor Metropolitan assessments, which are met by "Taxes and General Revenue."

Appropriations from Taxes and General Revenue, 1913-18.

Appropriation For:	1913. Year Ending Jan. 31, 1914.	1914. Year Ending Jan. 31, 1915.	1915. Year Ending Jan. 31, 1916.	1916. Year Ending Jan. 31, 1917.	1917. Year Ending Jan. 31, 1918.	1918. Year Ending Jan. 31, 1919.	1918. Per Cent. of Total Budget.	Increase or Decrease in 5 Years.
City of Boston.								
Art Department	$1,250	$1,000	$1,250	$840	$670	$493	0.002	—$757
Assessing Department	184,900	175,000	187,927	214,825	197,037	178,353	0.557	—6,547
Auditing Department	46,900	45,000	46,000	52,524	50,205	52,498	0.164	+5,598
Budget Department	.....	.....	.....	.....	.....	6,455	0.020	+6,455
Building Department	147,000	144,000	147,045	153,968	165,468	162,147	0.506	+15,147
Cemetery Department	97,500	87,500	88,500	87,268	96,974	100,023	0.312	+2,523
Children's Institutions Department	211,800	189,500	157,085	177,171	185,860	206,334	0.644	—5,466
City Clerk Department	45,000	43,000	44,000	44,275	42,348	44,348	0.139	—652
City Council	51,000	41,500	47,000	42,478	40,075	39,074	0.122	—11,926
City Debt, Sinking Funds	1,257,379	1,208,529	1,175,880	1,078,116	1,027,838	964,088	3.011	— 293,291
Serial Debt	575,271	489,258	806,944	750,487	659,977	1,394,708	4.356	+819,437
Interest	3,307,000	3,464,000	3,556,395	3,485,920	3,454,665	3,474,694	10.852	+167,694
City Planning Board	.....	.....	5,000	5,000	5,481	4,907	0.015	+4,907
Collecting Department	140,000	140,000	115,500	112,645	115,964	116,486	0.364	—23,514
Consumptives' Hospital Department	200,000	200,000	214,188	228,034	267,701	303,255	0.947	+103,255
Election Department	145,000	148,500	146,000	150,672	170,246	142,309	0.444	—2,691
Finance Commission	35,000	30,000	35,000	30,000	30,000	30,000	0.094	—5,000
Fire Department	1,920,000	2,000,000	2,024,469	2,051,832	2,195,975	2,414,872	7.542	+494,872
Health Department	355,000	300,000	300,000	329,850	337,464	353,008	1.102	—1,992
Hospital Department	597,000	625,000	717,080	788,407	844,836	957,896	2.992	+360,896
Infirmary Department	196,500	205,200	212,005	218,614	257,900	322,826	1.008	+126,326
Institutions Registration Department	22,500	22,000	22,300	21,891	21,770	20,956	0.065	—1,544
Law Department	51,000	50,000	54,500	53,936	55,693	57,280	0.179	+6,280
Library Department	380,000	400,000	407,688	409,080	424,476	491,940	1.536	+111,940
Licensing Board	38,000	37,000	37,350	39,623	38,181	37,733	0.118	—267
Market Department	13,500	13,000	13,500	13,006	12,620	12,931	0.040	—569
Mayor	57,500	56,000	45,000	50,000	49,000	45,397	0.142	—12,103
Overseeing of the Poor Department	180,000	400,000	462,010	580,479	643,484	722,242	2.256	+542,242
Park and Recreation Department	925,000	615,000	657,155	748,206	1,002,790	828,245	2.587	—96,755
Police Department	2,500,307	2,620,000	2,651,827	2,715,579	2,821,071	2,909,413	9.086	+409,106
Printing Dept. (City Documents)	36,000	25,000	30,000	30,000	37,000	32,000	0.100	—4,000
Public Buildings Department	255,000	265,000	285,395	246,274	254,063	292,461	0.913	+37,461
Public Celebrations	50,000	50,000	40,500	40,000	100,000	50,000	0.156	.....
Public Works Department	4,727,000	4,750,000	4,420,046	4,410,467	4,696,230	4,840,318	15.117	+113,318
Registry Department	38,000	36,000	37,500	36,027	35,939	37,671	0.118	—329
Reserve Fund	337,000	421,410	170,150	193,977	331,625	579,663	1.810	+242,663
School Committee	5,029,911	5,426,874	5,600,025	5,707,895	5,934,070	6,287,941	21 433	+1,258,030
Schoolhouse Department	536,089	473,126	500,190	481,105	487,930	575,059		+38,970
Sinking-Funds Department	2,300	2,200	2,300	2,300	2,200	2,200	0.007	— 100

Soldiers' Relief Department	200,000	205,000	224,000	229,185	209,029	445,855	1.392	+245,855
Statistics Department	10,500	7,500	10,000	7,395	7,385	7,494	0.023	—3,006
Steamer "Monitor"	31,000	30,000	23,391	35,185	35,541	46,620	0.146	+15,620
Street Laying-Out Department	131,000	125,000	126,255	129,379	130,088	140,969	0.440	+9,969
Supply Department	13,000	13,000	15,000	19,975	19,555	18,895	0.059	+5,895
Treasury Department	50,150	50,000	52,800	52,021	50,746	51,148	0.160	+998
Weights and Measures Department	26,700	25,000	27,327	26,256	24,773	26,616	0.083	—84
Wire Department	72,000	70,000	68,500	69,446	72,512	76,762	0.240	+4,762
Totals, City	$25,226,957	$25,725,097	$26,011,977	$26,351,613	$27,644,455	$29,906,583	93.399	+4,679,626
COUNTY OF SUFFOLK.								
County Debt, Sinking Fund, etc	$75,533	$74,576	$75,840	$75,840	$80,522	$79,022	0.247	+3,489
Interest	138,293	137,060	135,827	134,593	135,085	137,387	0.429	—906
General Expenses	1,184,410	1,237,891	1,300,908	1,371,940	1,468,486	1,652,351	5.161	+467,941
Penal Institutions Department	252,000	255,000	263,032	281,769	255,700	244,732	0.764	—7,268
Totals, County	$1,650,236	$1,704,527	$1,775,607	$1,864,142	$1,939,793	$2,113,492	6.601	+463,256
Totals, City and County (Regular)	$26,877,193	$27,429,624	$27,787,584	$28,215,755	$29,584,248	$32,020.075	100.000	+5,142,882
SPECIAL APPROPRIATIONS.								
East Boston Tunnel, Int. and Sinking F'd,	.....	.....	.....	$77,910	$68,464	$63,332	.....	+63,332
Health Dept., Consumptives in State Hospital	.....	.....	$180,000	.....	.....	.....	.....	.....
Land and Buildings for Schools	$288,051	$295,417	302,151	922,812	940,974	711,931	.....	+423,880
Public Works Dept., Bridge Repairs, etc.	.....	.....	19,700	.....	.....	270,500	.....	+270,500
Public Works Dept., Granolithic Sidewalks	.....	.....	100,000	.....	100,000	100,000	.....	+100,000
Public Works Dept., Reconstructing and Repairing Streets by Contract	.....	.....	.....	400,513	500,000	1,860,417	.....	+1,860,417
Public Works Dept., Repairs of Ferry-boats	.....	.....	.....	.....	.....	95,000	.....	+95,000
Suffolk, County of	1,500	2,000	1,000	8,500	3,488	3,489	.....	+1,989
Various Other Items	19,650	.....	12,000	47,000	.....	* 250,000	.....	+230,350
Totals, Special Appropriations	$309,201	$297,417	$614,851	$1,456,735	$1,612,926	$3,354,669	.....	+3,045,468
STATE TAX AND ASSESSMENTS.								
State Tax	$2,632,000	$2,878,750	$3,207,750	$2,548,240	$3,502,950	$3,502,950	.....	+$870,950
Abolishment of Grade Crossings	112,896	91,531	90,457	49,914	26,134	21,416	.....	—91,480
Charles River Basin Assessment	201,344	204,103	194,629	202,982	219,920	222,515	.....	+21,171
Metropolitan Park Assessments	662,814	682,034	695,974	697,987	769,109	784,885	.....	+122,072
Metropolitan Sewer Assessments	307,449	304,372	310,364	298,329	322,177	350,249	.....	+42,800
Other State Assessments	5,808	30,165	53,066	66,093	40,973	59,808	.....	+54,000
Totals, State	$3,922,311	$4,190,955	$4,552,240	$3,863,545	$4,881,263	$4,941,823	.....	+$1,019,512
Grand Totals	$31,108,705	$31,917,996	$32,954,675	$33,536,035	$36,078,437	$40,316,567	.....	+9,207,862

* Emergency appropriation for Fuel Supplies, authorized by Chap. 205, General Acts of 1918.

NOTE.—A supplementary appropriation in August, for County purposes, added $81,974 to the Grand Total above stated for 1918.

Gross Funded Debt, by Objects, End of Fiscal Years, 1913-18.

OBJECTS.	1913. On Jan. 31.	1914. On Jan. 31.	1915. On Jan. 31.	1916. On Jan. 31.	1917. On Jan. 31.	1918. On Jan. 31.	1918. Per Cent of Total Debt.	Net Increase, 5 Years.	Net Decrease, 5 Years.
CITY DEBT.									
Bath Houses and Gymnasia	$573,500	$589,000	$569,000	$550,000	$452,500	$435,500	0.34	.....	$138,000
Bridges:									
Cambridge Bridge	1,358,900	1,355,900	1,352,900	1,352,900	1,352,900	1,352,900	1.05	.....	6,000
Charlestown Bridge	1,555,000	1,555,000	1,555,000	1,555,000	1,550,000	1,500,000	1.17	.....	55,000
Other bridges	1,722,117	1,885,117	1,757,817	1,636,717	1,527,717	1,508,717	1.17	.....	213,400
Totals, Bridges	*4,636,017*	*4,796,017*	*4,665,717*	*4,544,617*	*4,430,617*	*4,361,617*	(3.39)	.....	*274,400*
Ferries	662,000	645,000	645,000	637,000	422,000	373,200	0.29	.....	288,800
High Pressure Fire Service	140,000	365,000	639,000	733,000	702,000	643,000	0.50	$503,000	.....
Hyde Park Town Debt	261,300	236,750	212,700	189,150	165,600	142,550	0.11	.....	118,750
Miscellaneous purposes	1,764,800	1,589,800	1,578,900	1,551,100	1,190,300	1,045,700	0.81	.....	719,100
Parks and Public Grounds	14,804,800	13,401,300	12,829,300	12,656,800	13,151,050	12,514,050	9.73	.....	2,290,750
Playgrounds	1,785,361	1,856,111	1,821,361	2,129,611	2,242,361	2,319,561	1.80	534,200	.....
Totals, Parks, Etc	*16,590,161*	*15,257,411*	*14,650,661*	*14,786,411*	*15,393,411*	*14,833,611*	(11.53)	.....	*1,756,550*
Public Buildings	6,354,332	6,666,832	6,637,332	6,114,032	6,180,332	6,547,332	5.09	193,000	.....
Rapid Transit:									
Cambridge Connection	1,450,000	1,450,000	1,450,000	1,450,000	1,465,000	1,465,000	1.14	15,000	.....
Dorchester Tunnel	1,300,000	1,750,000	3,150,000	6,900,000	8,650,000	10,150,000	7.89	8,850,000	.....
East Boston Tunnel	3,243,000	3,243,000	3,258,000	3,268,000	3,268,000	3,283,000	2.55	40,000	.....
East Boston Tunnel Extension	400,000	1,050,000	2,050,000	2,450,000	2,450,000	2,450,000	1.91	2,050,000	.....
Boylston Street Subway	2,005,000	4,305,000	4,799,000	4,962,000	5,005,000	5,005,000	3.89	3,000,000	.....
Tremont Street Subway, etc.	4,416,000	4,416,000	4,416,000	4,416,000	4,416,000	4,416,000	3.43	.....	.....
Washington Street Tunnel	8,478,700	8,472,700	8,472,700	8,460,700	8,454,700	8,448,700	6.57	.....	30,000
Totals, Rapid Transit	*21,292,700*	*24,686,700*	*27,595,700*	*31,906,700*	*33,708,700*	*35,217,700*	(27.38)	*13,925,000*	.....
Schoolhouses and Sites	15,849,100	16,353,500	16,330,000	16,227,000	16,356,500	16,215,000	12.61	365,900	.....

Sewers:									
Charles River Basin	800,000	800,000	800,000	800,000	800,000	800,000	0.62	.....	.....
Improved Sewerage	617,650	617,650	567,650	500,000	313,000	313,000	0.24	.....	304,650
Separate Systems of Drainage	5,633,000	5,979,000	6,309,000	6,623,000	6,921,000	7,006,000	5.45	1,373,000	.....
Stony Brook	1,260,920	1,230,920	1,230,920	1,225,920	1,225,920	701,920	0.55	.....	559,000
Various Sewers (incl. damages),	10,311,560	10,874,560	11,413,560	11,406,160	11,717,660	12,184,660	9.47	1,873,100	.....
Totals, Sewers	*18,623,130*	*19,502,130*	*20,321,130*	*20,555,080*	*20,977,580*	*21,005,580*	(16.33)	*2,382,450*	.....
Streets:									
Blue Hill and Other Avenues	2,402,000	2,402,000	2,202,000	2,162,000	2,162,000	2,162,000	1.68	.....	240,000
Making of Highways	11,760,001	11,489,001	12,129,001	12,346,001	11,643,001	11,760,001	9.15	.....	.....
Street Lighting Equipment	270,000	240,000	210,000	180,000	150,000	120,000	0.09	.....	150,000
Various Streets	10,147,490	9,424,990	10,292,590	8,904,990	8,430,390	8,175,490	6.36	.....	1,972,000
Totals, Streets	*24,579,491*	*23,555,991*	*24.833,591*	*23,592,991*	*22,385,391*	*22,217,491*	(17.28)	.....	*2,362,000*
TOTALS, CITY DEBT	$111,326,531	$114,244,131	$118,678,731	$121,387,081	$122,564,931	$123 038,281	95.68	11,711,750	.....
COUNTY DEBT.									
Suffolk County Court House	3,836,667	3,799,000	3,761,333	3,723,667	3,727,500	3,684,333	2.86	.....	152,334
WATER DEBT.									
Additional Supply of Water	1,102,350	928,350	908,350	876,350	861,350	787,350	0.61	.....	315,000
Extension of Mains, etc	1,128,400	856,400	820,400	820,400	767,400	595,400	0.46	.....	533,000
Meters and Inspection	250,000	—	—	—	—	—	—	.....	250,000
High Service	177,700	177,700	177,700	148,200	134,700	125,000	0.10	.....	52,700
Protection of Water Supply	90,000	90,000	50,000	50,000	—	—	—	.....	90,000
Hyde Park Water Debt	451,000	434,000	417,000	400,000	384,000	368,000	0.29	.....	83,000
TOTALS, WATER DEBT	$3,199,450	$2,486,450	$2,373,450	$2,294,950	$2,147,450	$1,875,750	1.46	.....	1,323,700
GRAND TOTALS, ALL DEBTS,	$118,362,648	$120,529,581	$124,813,514	$127,405,698	$128,439,881	128,598,364	100.00	$10,235,716	.....

NOTE.— The total of debt contracted by the City in the five fiscal years 1913–14 to 1917–18, inclusive, was $32,640,850. The total of debt paid in the same period was $22,405,134, leaving net increase for the five years, $10,235,716 as itemized above. Of the total Gross Debt in 1918, the amount Outside of Debt Limit is $76,881,783; Inside of Debt Limit $51,716,581. Of the total "City Debt" in 1918, $22,168,250 is Serial Debt and $100,870,031 is Sinking Fund Debt. The Debt Limit in any one fiscal year amounts to 2½ per cent of the average assessed valuation for the three years next preceding, less abatements. Deducting the sinking funds applying to the Gross Debt Inside Debt Limit leaves the Net Debt Inside Debt Limit on Jan. 31, 1918, $37,052,522 or $1,487,418 below said limit.

Annual Expenditures.

The following table shows the City and County expenditures, by fiscal years, for all purposes except debt redemption and payments of temporary loans:

Year.	Interest on Debt and Temporary Loans.	State Tax.	Other City Expenditures.	Total Actual Expenditures.		
				City.	County.	City and County.
1874–75. .	$2,671,496 12	$802,120 00	$11,542,694 17	$15,016,310 29	$372,321 99	$15,388,632 28
1875–76. .	2,607,933 20	802,120 00	11,704,336 52	15,114,389 72	361,510 29	15,475,900 01
1876–77. .	2,572,057 28	742,932 00	10,805,276 07	14,120,265 35	345,976 34	14,466,241 69
1877–78. .	2,461,600 59	619,110 00	10,434,694 47	13,515,405 06	328,646 92	13,844,051 98
1878–79. .	2,352,160 26	412,740 00	9,413,015 15	12,177,915 41	327,833 50	12,505,748 91
1879–80. .	2,377,050 59	206,370 00	9,320,836 79	11,904,257 38	296,140 82	12,200,398 20
1880–81. .	2,220,171 43	619,110 00	10,252,967 39	13,092,248 82	305,871 68	13,398,120 50
1881–82. .	2,188,564 72	619,110 00	10,422,476 44	13,230,151 16	338,261 12	13,568,412 28
1882–83. .	2,184,580 49	825,480 00	11,879,562 33	14,889,622 82	362,908 06	15,252,530 88
1883–84. .	2,227,045 73	578,055 00	12,852,436 08	15,657,536 81	368,352 40	16,025,889 21
1884–85. .	2,238,518 17	770,740 00	12,456,798 17	15,466,056 34	393,785 77	15,859,842 11
1885–86. .	2,242,102 19	578,055 00	11,480,449 18	14,300,606 37	852,613 93	15,153,220 30
1886–87. .	2,237,479 04	555,870 00	11,542,638 27	14,335,987 31	999,056 20	15,335,043 51
1887–88. .	2,315,833 49	833,805 00	12,920,866 74	16,070,505 23	1,086,026 43	17,156,531 66
1888–89. .	2,324,476 50	833,805 00	12,974,131 56	16,132,413 06	1,334,640 21	17,467,053 27
1889–90. .	2,353,785 54	738,020 00	13,508,467 28	16,600,272 82	1,265,160 36	17,865,433 18
1890–91. .	2,447,882 87	645,767 50	14,585,464 60	17,679,114 97	1,133,121 18	18,812,236 15
1891–92 (9 months)	1,785,671 04	553,515 00	13,855,842 03	16,195,028 07	777,496 32	16,972,524 39
1892–93. .	2,522,587 58	640,062 50	16,954,626 31	20,117,276 39	1,183,388 65	21,300,665 04
1893–94. .	2,476,430 95	914,375 00	17,287,020 68	20,677,826 62	1,019,172 73	21,696,999 35
1894–95. .	2,341,623 81	731,500 00	19,026,419 75	22,099,543 56	985,044 21	23,084,587 77
1895–96. .	2,580,208 65	538,920 00	20,474,494 46	23,593,623 11	941,184 68	24,534,807 79
1896–97. .	2,820,480 64	628,740 00	21,421,186 40	24,870,407 04	967,083 25	25,837,490 29
1897–98. .	3,107,953 19	628,740 00	24,105,749 58	27,842,442 77	1,183,478 06	29,025,920 83
1898–99. .	3,326,127 78	536,670 00	22,794,478 50	26,657,276 28	1,223,241 21	27,880,517 49
1899–1900.	3,258,486 87	536,670 00	24,246,070 07	28,041,226 94	1,284,496 76	29,325,723 70
1900–01. .	3,372,266 00	536,670 00	23,559,659 53	27,468,595 53	1,286,450 67	28,755,046 20
1901–02. .	3,131,100 88	632,240 00	25,279,578 54	29,042,919 42	1,470,276 08	30,513,195 50
1902–03. .	3,077,050 88	541,920 00	26,327,770 22	29,946,741 10	1,700,850 15	31,647,591 25
1903–04. .	3,173,911 88	903,200 00	28,071,752 70	32,148,864 58	1,501,586 44	33,650,451 02
1904–05. .	3,320,144 38	900,125 00	28,417,736 09	32,638,005 47	1,451,986 08	34,089,991 55
1905–06. .	3,504,103 13	1,440,200 00	28,270,333 05	33,214,636 18	1,377,704 33	34,592,340 51
1906–07. .	3,671,778 94	1,260,175 00	27,817,757 83	32,749,711 77	1,395,900 07	34,145,611 84
1907–08. .	3,769,830 58	1,438,800 00	27,397,912 24	32,606,542 82	1,500,090 41	34,106,633 23
1908–09. .	3,894,965 35	1,978,350 00	26,402,196 14	32,275,511 49	1,505,615 76	33,781,127 25
1909–10. .	3,965,443 80	1,618,650 00	26,600,060 27	32,184,154 07	1,603,152 00	33,787,306 07
1910–11. .	4,086,250 65	1,880,395 00	26,784,297 11	32,750,942 76	1,537,506 98	34,288,449 74
1911–12. .	4,143,157 09	1,880,395 00	27,317,977 23	33,341,529 32	1,636,168 09	34,977,697 41
1912–13. .	4,212,457 98	2,160,750 00	31,983,793 94	38,357,001 92	1,706,653 40	40,063,655 32
1913–14. .	4,378,886 96	2,632,000 00	36,656,694 61	43,667,581 57	1,733,420 82	45,401,002 39
1914–15. .	4,533,015 34	2,878,750 00	36,968,173 02	44,379,938 36	1,819,717 19	46,199,655 55
1915–16. .	4,683,376 68	3,207,750 00	36,406,584 87	44,297,711 55	1,883,079 05	46,180,790 60
1916–17. .	4,755,670 64	2,548,240 00	35,156,682 12	42,460,592 76	1,908,497 99	44,369,090 75
1917–18. .	4,810,034 07	3,502,950 00	36,860,921 57	45,173,905 64	1,929,729 49	47,103,635 13

COUNTY DEBT, 1885-1917.

Payments.	Payments from Tax Levy.			Movement of the County Debt.					
	Payments to Sinking Funds.	Payments of Serial Debt.	Payments for Interest.	Debt Contracted.	Debt Paid.	Net Increase, or Decrease.*	Gross Debt, end of Year.	Sinking Funds, end of Year.	Net Debt, end of Year.
May 1 to Apr. 30, 1885-86..	.....	.....	.....	$885,000 00	.....	$885,000 00	$885,000 00	.....	$885,000 00
1886-87..	.....	$17,000 00	$25,245 00	.....	$52,000 00	* 52,000 00	833,000 00	.....	833,000 00
1887-88..	.....	17,000 00	47,863 75	800,000 00	17,000 00	783,000 00	1,616,000 00	.....	1,616,000 00
1888-89..	$14,219 00	17,000 00	67,003 50	864,000 00	17,000 00	847,000 00	2,463,000 00	$14,359 72	2,448,640 28
1889-90..	29,783 00	17,000 00	90,718 04	800,000 00	17,000 00	783,000 00	3,246,000 00	48,578 99	3,197,421 01
1890-91..	42,629 00	17,000 00	113,648 23	.....	17,000 00	* 17,000 00	3,229,000 00	92,832 48	3,136,167 52
May 1 to Jan. 31, 1891-92 †.	41,694 00	17,000 00	58,710 00	.....	17,000 00	* 17,000 00	3,212,000 00	137,805 83	3,074,194 17
Feb. 1 to Jan. 31, 1892-93..	41,144 00	17,000 00	114,704 57	381,000 00	17,000 00	364,000 00	3,576,000 00	183,819 98	3,392,180 02
1893-94..	45,377 00	17,000 00	128,086 33	100,000 00	17,000 00	83,000 00	3,659,000 00	237,991 47	3,421,008 53
1894-95..	49,676 00	17,000 00	131,161 87	40,000 00	17,000 00	23,000 00	3,682,000 00	296,784 24	3,385,215 76
1895-96..	49,715 00	17,000 00	131,810 00	.....	17,000 00	* 17,000 00	3,665,000 00	357,107 96	3,307,892 04
1896-97..	49,579 00	17,000 00	131,300 00	.....	17,000 00	* 17,000 00	3,648,000 00	419,762 52	3,228,237 48
1897-98..	48,046 00	17,000 00	130,790 00	.....	17,000 00	* 17,000 00	3,631,000 00	483,610 24	3,147,389 76
1898-99..	49,287 00	17,000 00	130,180 00	.....	40,000 00	* 40,000 00	3,591,000 00	486,788 98	3,104,211 02
1899-1900	43,439 00	17,000 00	127,310 00	.....	58,000 00	* 58,000 00	3,533,000 00	548,746 35	2,984,253 65
1900-01..	42,944 00	17,000 00	126,700 00	.....	17,000 00	* 17,000 00	3,516,000 00	612,324 12	2,903,675 88
1901-02..	43,403 00	17,000 00	126,102 50	.....	17,000 00	* 17,000 00	3,499,000 00	677,981 04	2,821,018 96
1902-03..	44,443 00	17,000 00	125,677 50	.....	17,000 00	* 17,000 00	3,482,000 00	745,525 16	2,736,474 39
1903-04..	44,653 00	17,000 00	125,130 00	.....	17,000 00	* 17,000 00	3,465,000 00	815,361 05	2,649,638 95
1904-05..	44,481 00	17,000 00	124,720 00	.....	17,000 00	* 17,000 00	3,448,000 00	888,512 52	2,559,487 48
1905-06..	43,380 00	17,000 00	124,150 00	.....	17,000 00	* 17,000 00	3,431,000 00	962,450 47	2,468,549 53
1906-07..	42,065 00	17,000 00	123,605 00	.....	17,000 00	* 17,000 00	3,414,000 00	1,039,124 60	2,374,875 40
1907-08..	41,984 00	17,000 00	123,165 00	‡ 120,000 00	17,000 00	103,000 00	3,517,000 00	1,118,131 54	2,398,868 46
1908-09..	41,018 00	21,000 00	126,225 00	‡ 120,000 00	21,000 00	99,000 00	3,616,000 00	1,199,467 08	2,416,532 92
1909-10..	40,716 00	25,000 00	133,769 94	.....	25,000 00	* 25,000 00	3,591,000 00	1,287,375 66	2,303,624 34
1910-11..	39,826 00	36,333 34	135,565 72	‡ 326,666 67	36,333 34	290,333 33	3,881,333 33	1,373,656 23	2,507,677 10
1911-12..	39,209 00	37,666 67	140,223 83	‡ 30,666 67	37,666 67	* 7,000 00	3,874,333 33	1,461,051 93	2,413,281 40
1912-13..	38,854 00	37,666 66	139,626 67	.....	37,666 66	* 37,666 66	3,836,666 67	1,553,433 71	2,283,232 96
1913-14..	37,866 00	37,666 66	138,233 34	.....	37,666 66	* 37,666 66	3,799,000 01	1,648,328 90	2,150,671 11
1914-15..	37,880 00	37,666 67	136,940 00	.....	37,666 67	* 37,666 67	3,761,333 34	1,746,294 84	2,015,038 50
1915-16..	38,173 00	37,666 66	136,006 67	.....	37,666 66	* 37,666 66	3,723,666 68	1,846,885 85	1,876,780 83
1916-17..	38,173 00	37,666 66	134,528 33	41,500 00	37,666 66	3,833 34	3,727,500 02	1,952,055 91	1,775,444 11
1917-18..	37,355 00	43,166 67	135,018 33	.....	43,166 67	* 43,166 67	3,684,333 35	2,061,109 58	1,623,223 77

* Decrease. † Period of nine months instead of full year.

‡ Issued by the Commonwealth, under Chapter 534, Acts of 1906 for enlargement of Court House, the four issues amounting to $597,333.34, which is two-thirds of the cost, payable by the City of Boston.

NOTE.— Of the remaining gross debt of the County of Suffolk on February 1, 1918 (*i. e.*, $3,684,333.35), the Sinking Fund Debt (*i. e.*, Outside the Debt Limit), amounted to $2,921,000, of which $2,021,000 is payable 30 years from date of issue, or from 1918 to 1924 and $900,000 is payable 50 years from date of issue, or in 1937 and 1938. The amount of the Serial Debt was $763,333.35 (including $421,333.35 issued by State) payable in annual instalments ending in 1939.

RAPID TRANSIT DEBT, 1894-1917.

Financial Year.	Payments to Sinking Funds.	Payments for Interest from Revenue.	Payments for Interest from Loans.	Movement of the Rapid Transit Debt.				
				Debt Contracted.	Debt Paid.	Gross Debt, end of Year.	Sinking Funds, end of Year.	Net Debt, end of Year.
Feb. 1 to Jan. 31, 1894-95	.....	.....	.....	$50,000 00	.....	$50,000 00	.....	$50,000 00
1895-96	$142,136 50	.....	$22,000 00	1,250,000 00	.....	1,300,000 00	$144,219 06	1,155,780 94
1896-97	51,834 25	.....	58,702 87	2,000,000 00	.....	3,300,000 00	210,173 86	3,089,826 14
1897-98	45,214 49	$25,597 93	104,051 39	1,200,000 00	.....	4,500,000 00	263,654 07	4,236,345 93
1898-99	11,076 02	132,657 32	31,296 90	200,000 00	.....	4,700,000 00	283,913 03	4,416,086 97
1899-1900	81,199 89	125,320 00	46,512 50	.....	.....	4,700,000 00	324,311 98	4,375,688 02
1900-01	82,464 65	151,228 95	19,274 19	50,000 00	.....	4,750,000 00	454,582 49	4,295,417 51
1901-02	45,821 89	167,681 69	3,818 31	301,000 00	.....	5,051,000 00	478,617 15	4,572,382 85
1902-03	70,711 70	181,724 88	8,425 61	950,000 00	.....	6,001,000 00	564,402 74	5,436,597 26
1903-04	49,147 05	169,805 00	61,313 77	1,350,000 00	.....	7,351,000 00	635,434 68	6,715,565 32
1904-05	62,910 25	205,305 00	72,381 87	1,083,000 00	.....	8,434,000 00	724,742 26	7,709,257 74
1905-06	137,272 13	257,422 09	74,096 74	2,056,700 00	.....	10,490,700 00	948,314 19	9,542,385 81
1906-07	102,815 95	266,597 50	126,758 29	1,500,000 00	.....	11,990,700 00	1,118,722 66	10,871,977 34
1907-08	115,738 17	268,978 46	184,401 73	1,580,000 00	.....	13,570,700 00	1,287,129 39	12,283,570 61
1908-09	115,786 85	269,275 00	257,018 34	2,000,000 00	.....	15,570,700 00	1,636,148 65	13,934,551 35
1909-10	125,816 90	577,867 44	6,237 50	890,000 00	.....	16,460,700 00	1,892,357 48	14,568,342 52
1910-11	119,363 55	589,128 78	31,575 00	1,000,000 00	$6,000 00	17,454,700 00	2,194,477 42	15,260,222 58
1911-12	130,949 14	588,808 78	53,503 47	950,000 00	6,000 00	18,398,700 00	2,466,808 18	15,931,891 82
1912-13	169,484 61	622,042 55	57,607 39	2,900,000 00	6,000 00	21,292,700 00	2,762,344 61	18,530,355 39
1913-14	224,824 04	646,590 28	229,740 00	3,400,000 00	6,000 00	24,686,700 00	3,119,257 24	21,567,442 76
1914-15	228,024 50	665,414 03	317,882 36	2,915,000 00	6,000 00	27,595,700 00	3,458,982 28	24,136,717 72
1915-16	190,211 26	843,631 42	296,720 00	4,317,000 00	6,000 00	31,906,700 00	3,778,986 17	28,127,713 83
1916-17	180,030 08	925,649 96	340,135 35	1,808,000 00	6,000 00	33,708,700 00	4,539,466 23	29,169,233 77
1917-18	129,855 82	947,636 03	383,892 42	1,515,000 00	6,000 00	35,217,700 00	4,837,172 18	30,380,527 82

NOTE.— The Rapid Transit Debt, included in "Movement of the City Debt" as shown on pp. 278 and 279, is here separately summarized by years. This debt (principal and interest all payable from Rapid Transit revenue) is outside the debt limit, as provided by Chapter 548, Acts of 1894, and is payable 40 years from date of issue, except the part contracted since 1910, which is due 45 years from issue. In the case of one loan of $240,000 issued as a serial loan, January 1, 1910, annual payments of $6,000 are due.

WATER DEBT, 1885-1917.

Financial Year.	Payments from Water Revenue.		Movement of the Water Debt.					
	Payments to Sinking Funds.	Payments for Interest.	Debt Contracted.	Debt Paid.	Net Increase, or Decrease.*	Gross Debt, end of Year.	Sinking Funds, end of Year.	Net Debt, end of Year.
May 1 to April 30, 1885-86....	$120,129 12	$681,758 78	$455,000 00	$9,000 00	$446,000 00	$13,491,473 98	$2,385,201 26	$10,106,272 72
1886-87....	297,928 95	694,931 76	650,800 00	.....	650,800 00	14,142,273 98	3,947,616 92	10,194,657 06
1887-88....	221,620 11	729,380 46	599,000 00	.....	599,000 00	14,741,273 98	4,373,304 09	10,367,969 89
1888-89....	256,013 57	746,239 82	200,000 00	.....	200,000 00	14,941,273 98	4,864,092 54	10,077,181 44
1889-90....	300,903 00	760,385 33	755,000 00	.....	755,000 00	15,696,273 98	5,440,819 47	10,255,454 51
1890-91....	242,675 22	785,117 17	571,500 00	.....	571,500 00	16,267,773 98	5,979,297 80	10,288,476 18
May 1 to Jan. 31, 1891-92‡..	337,014 05	466,347 78	216,000 00	60,000 00	156,000 00	16,423,773 98	6,471,545 34	9,952,228 64
Feb. 1 to Jan. 31, 1892-93....	240,435 00	810,981 63	335,000 00	.....	335,000 00	16,758,773 98	7,019,058 38	9,739,715 60
1893-94....	299,467 27	826,077 88	296,500 00	.....	296,500 00	17,055,273 98	7,649,504 87	9,405,769 11
1894-95....	297,518 29	831,221 04	706,000 00	.....	706,000 00	17,761,273 98	8,444,773 55	9,316,500 43
1895-96....	205,791 00	861,128 07	500,000 00	.....	500,000 00	18,261,273 98	9,099,966 39	9,161,307 59
1896-97....	194,740 00	878,379 98	.....	.....	.....	18,261,273 98	9,704,387 99	8,556,885 99
1897-98....	193,395 00	887,638 02	150,000 00	500,000 00	* 350,000 00	17,911,273 98	9,852,760 01	8,058,513 97
1898-99....	193,395 00	841,792 52	200,000 00	990,000 00	* 790,000 00	17,121,273 98	9,487,119 88	7,634,154 10
1899-1900..	209,824 00	799,820 44	435,000 00	250,000 00	185,000 00	17,306,273 98	9,870,223 90	7,436,050 08
1900-01....	206,489 00	805,924 26	.....	5,346,000 00	* 5,346,000 00	11,960,273 98	10,144,647 08	1,815,626 90
1901-02....	.....	549,215 53	.....	608,356 70	* 608,356 70	11,351,917 28	10,422,449 77	929,467 51
1902-03....	.....	527,123 95	.....	1,850,917 28	* 1,850,917 28	9,501,000 00	8,893,615 94	607,384 06
1903-04....	.....	411,050 00	300,000 00	1,572,000 00	* 1,272,000 00	8,229,000 00	7,337,902 79	891,097 21
1904-05....	.....	360,815 00	.....	3,000 00	* 3,000 00	8,226,000 00	7,602,689 44	623,310 56
1905-06....	.....	348,188 36	330,000 00	1,863,750 00	* 1,533,750 00	6,692,250 00	5,964,222 39	728,027 61
1906-07....	.....	257,764 85	300,000 00	2,418,750 00	* 2,118,750 00	4,573,500 00	3,708,913 53	864,586 47
1907-08....	.....	178,217 66	.....	42,000 00	* 42,000 00	4,531,500 00	3,794,779 37	736,720 63
1908-09....	.....	175,010 17	.....	282,000 00	* 282,000 00	4,249,500 00	3,637,956 71	611,543 29
1909-10....	.....	161,963 39	.....	553,000 00	* 553,000 00	3,696,500 00	3,205,159 65	491,340 35
1910-11....	.....	138,460 17	.....	368,000 00	* 368,000 00	3,328,500 00	2,941,734 55	386,765 45
1911-12....	.....	127,280 37	†468,000 00	84,000 00	384,000 00	3,712,500 00	2,967,761 74	744,738 26
1912-13....	.....	137,875 37	.....	513,050 00	* 513,050 00	3,199,450 00	2,551,192 16	648,257 84
1913-14....	.....	118,673 48	.....	713,000 00	* 713,000 00	2,486,450 00	1,954,263 42	532,186 58
1914-15....	.....	94,615 02	.....	113,000 00	* 113,000 00	2,373,450 00	1,926,114 89	447,335 11
1915-16....	.....	91,259 22	.....	78,500 00	* 78,500 00	2,294,950 00	1,894,950 00	400,000 00
1916-17....	.....	87,866 59	.....	147,500 00	* 147,500 00	2,147,450 00	1,763,450 00	384,000 00
1917-18....	.....	80,494 28	.....	271,700 00	* 271,700 00	1,875,750 00	1,507,750 00	368,000 00

* Decrease. † Hyde Park Water Debt assumed by annexation. ‡ Period of nine months instead of full year.

NOTE.— Of the remaining gross Water Debt (all outside the Debt Limit) on February 1, 1918, viz., $1,875,750, the amount of Sinking Fund Debt is $1,507,750, payable in 30 years from date of issue, and $368,000 is Serial Debt (*i. e.*, Hyde Park Water Debt) payable in annual instalments ending in 1940. The said remainder of Sinking Fund Debt, *i. e.*, Cochituate debt, is wholly covered by the sinking funds applying thereto, as shown in the above table, leaving but $368,000 of (serial) debt to be paid from revenue. The above table has, in the years prior to 1912, carried the title "Cochituate Water Debt."

City Debt, 1878-1917.

Financial Year.	Payments from Tax Levy.		Movement of the City Debt (including Rapid Transit Debt).					
	Payments to Sinking Funds.	Payments for Interest. †	Debt Contracted.	Debt Paid.	Net Increase, or Decrease.*	Gross Debt, end of Year.	Sinking Funds, end of Year.	Gross Debt, less Sinking Funds.
May 1 to April 30, 1878–79...	$664,903 00	$1,666,754 56	$1,751,000 00	$1,981,206 24	*$230,206 24	$29,453,542 25	$13,397,807 36	$16,055,734 98
1879–80...	495,704 00	1,670,147 66	2,853,000 00	3,126,690 87	*273,690 87	29,179,851 38	11,696,278 61	17,483,572 77
1880–81...	593,655 00	1,535,549 91	59,000 00	1,073,793 18	*1,014,793 18	28,165,058 20	12,155,649 92	16,009,408 28
1881–82...	403,681 95	1,527,144 96	309,000 00	1,069,020 14	*760,020 14	27,405,038 06	12,882,666 00	14,522,372 06
1882–83...	720,159 00	1,492,377 19	2,322,000 00	1,427,953 92	894,046 08	28,299,084 14	13,042,321 85	15,256,762 29
1883–84...	768,278 00	1,533,972 32	3,157,000 00	1,900,689 05	1,256,310 95	29,555,395 09	13,399,825 49	16,155,569 60
1884–85...	789,498 00	1,520,900 10	277,000 00	754,689 05	*477,689 05	29,077,706 04	14,471,706 74	14,605,999 30
1885–86...	643,968 00	1,511,413 41	902,000 00	1,391,857 98	*489,857 98	28,587,848 06	14,502,690 32	14,085,157 74
1886–87...	625,005 00	1,498,729 78	3,123,000 00	725,159 32	2,397,840 68	30,985,688 74	15,395,638 40	15,590,050 34
1887–88...	749,107 00	1,543,835 53	1,605,000 00	793,159 27	811,840 73	31,797,529 47	16,246,985 67	15,550,543 80
1888–89...	794,711 00	1,536,359 18	1,718,500 00	1,838,828 20	*120,328 20	31,677,201 27	16,226,382 91	15,450,818 36
1889–90...	852,489 00	1,551,557 71	4,162,000 00	1,690,380 03	2,471,619 97	34,148,821 24	16,248,893 61	17,899,927 63
1890–91...	1,188,005 00	1,624,218 20	2,390,500 00	864,115 16	1,526,384 84	35,675,206 08	17,386,935 45	18,288,270 63
May 1 to Jan. 31, 1891–92 ‡..	1,417,467 00	1,296,689 51	1,334,000 00	1,122,982 71	211,017 29	35,886,223 37	18,324,176 70	17,562,046 67
Feb. 1 to Jan. 31, 1892–93...	1,236,248 00	1,689,571 05	3,018,000 00	2,771,849 31	246,150 69	36,132,374 06	17,695,549 70	18,436,824 36
1893–94...	1,176,842 00	1,608,264 05	5,161,825 00	7,691,937 68	*2,530,112 68	33,602,261 38	12,329,590 80	21,272,670 58
1894–95...	1,178,672 00	1,460,106 71	5,909,300 00	1,616,870 43	4,292,429 57	37,894,690 95	12,858,595 93	25,036,095 02
1895–96...	1,254,704 00	1,604,823 14	6,228,850 00	383,040 29	5,845,809 71	43,740,500 66	14,867,492 58	28,873,008 08
1896–97...	1,290,322 00	1,732,260 47	8,274,800 00	2,021,974 07	6,252,825 93	49,993,326 59	15,242,436 62	34,750,889 97
1897–98...	1,296,629 00	1,952,518 20	8,477,600 00	420,289 81	8,057,310 19	58,050,636 78	17,241,999 72	40,808,637 06
1898–99...	1,844,230 00	2,156,927 54	6,277,630 00	2,101,720 04	4,175,909 96	62,226,546 74	17,537,889 79	44,688,656 95
1899–1900.	1,895,735 00	2,081,256 26	8,313,800 00	4,382,641 74	3,931,158 26	66,157,705 00	17,278,123 68	48,879,581 32
1900–01...	1,826,593 00	2,138,488 39	3,163,550 00	3,168,400 00	*4,850 00	66,152,855 00	17,023,564 03	49,129,290 97
1901–02...	1,718,152 00	2,127,638 62	5,971,200 00	7,020,000 00	*1,048,800 00	65,104,055 00	19,403,422 21	45,700,632 79
1902–03...	1,315,987 00	2,094,419 49	9,367,651 00	2,567,800 00	6,799,851 00	71,903,906 00	19,428,354 42	52,475,551 58
1903–04...	1,387,987 00	2,215,517 36	6,317,200 00	1,776,000 00	4,551,200 00	76,455,106 00	20,407,561 84	56,047,544 16

* Decrease. ‡ Period of 9 months instead of full year.

† Includes interest paid on Temporary Loans, but excludes all interest on loans for "Making of Highways" and "Blue Hill and Other Avenues" prior to the fiscal year 1906–07, also "Rapid Transit Loans," paid from other sources than the tax levy. See note on next page.

CITY DEBT, 1878-1917.— *Concluded.*

Financial Year.	Payments from Tax Levy.			Movement of the City Debt (including Rapid Transit Debt).					
	Payments to Sinking Funds.	Payments of Serial Debt.	Payments for Interest.	Debt Contracted.	Debt Paid.	Net Increase, or Decrease.*	Gross Debt, end of Year.	Sinking Funds, end of Year.	Gross Debt, less Sinking Funds.
1904–05	$1,437,456 00	.....	$2,340,323 02	$7,189,500 00	$1,197,000 00	$5,992,500 00	$82,447,606 00	$21,895,401 62	$60,552,195 38
1905–06	1,448,374 00	.....	2,470,626 86	7,117,000 00	474,000 00	6,643,000 00	89,090,606 00	24,763,566 37	64,327,039 63
1906–07	1,512,515 00	.....	3,020,658 30	5,622,500 00	1,251,000 00	4,371,500 00	93,462,106 00	26,502,758 20	66,959,347 80
1907–08	1,545,802 00	.....	3,138,232 73	5,249,800 00	2,552,700 00	2,697,100 00	96,159,206 00	26,821,852 19	69,337,353 81
1908–09	1,506,240 00	.....	3,193,661 84	4,498,700 00	36,000 00	4,462,700 00	100,621,906 00	30,017,009 77	70,604,896 23
1909–10	1,597,784 00	.....	3,219,375 47	3,649,600 00	842,600 00	2,807,000 00	103,428,906 00	33,432,045 97	69,996,860 03
1910–11	1,465,755 00	$34,750 00	3,327,086 70	4,615,500 00	178,750 00	4,436,750 00	107,865,656 00	36,588,655 47	71,277,000 53
1911–12	1,462,998 00	223,750 00	3,373,564 47	†3,812,350 00	2,205,750 00	1,606,600 00	109,472,256 00	37,943,731 28	71,528,524 72
1912–13	1,266,508 00	342,013 49	3,393,181 37	4,775,000 00	2,920,725 00	1,854,275 00	111,326,531 00	38,535,982 38	72,790,548 62
1913–14	1,257,379 00	575,270 70	3,383,883 20	8,225,500 00	5,307,900 00	2,917,600 00	114,244,131 00	36,876,476 09	77,367,654 91
1914–15	1,208,529 00	489,257 91	3,455,103 93	7,113,200 00	2,678,600 00	4,434,600 00	118,678,731 00	38,011,326 23	80,667,404 77
1915–16	1,175,880 00	806,943 85	3,451,766 04	7,205,200 00	4,496,850 00	2,708,350 00	121,387,081 00	38,031,459 51	83,355,621 49
1916–17	1,078,116 00	750,487 47	3,402,018 74	5,766,250 00	4,588,400 00	1,177,850 00	122,564,931 00	38,428,331 25	84,136,599 75
1917–18	1,027,838 00	659,976 84	3,398,011 34	4,289,200 00	3,815,850 00	473,350 00	123,038,281 00	40,459,327 73	82,578,953 27

* Decrease. † Includes Hyde Park Town Debt assumed by annexation, $285,850.

NOTE.— The receipts from work undertaken under the acts authorizing loans for the "Laying-out and Construction of Highways," "Making of Highways," and for "Rapid Transit," are applied to the payment of interest on these loans respectively, and the balance, if any, paid to the Sinking Fund Commissioners. When such receipts are insufficient to meet these payments, the interest is met from receipts from sales of bonds. The amounts below stated have been paid for interest. Such payments (from extraordinary receipts) terminated with the fiscal year 1905–06, being thereafter included in the interest paid from the tax levy, with the exception of the Rapid Transit interest payments, for which see next page.

	Payments for Interest.		Payments for Interest.
1891–92	$1,000 00	1899–1900	$377,410 17
1892–93	2,777 40	1900–01	427,853 35
1893–94	23,381 42	1901–02	454,246 73
1894–95	47,746 06	1902–03	455,507 44
1895–96	112,108 00	1903–04	547,344 52
1896–97	209,840 19	1904–05	619,006 36
1897–98	267,796 97	1905–06	685,287 91
1898–99	327,407 72		

The foregoing interest payments are included in the Summary Table (debt of all kinds; see page 277), but omitted from the "City Debt" table, in order to show in the latter the "City Debt Requirements only," that is, the amount of interest, sinking fund and serial debt payments from the tax levy.

In the above table, the amounts shown under "Sinking Funds, end of Year" are strictly sinking funds and do not include "other means of debt redemption" such as unpaid betterment assessments, etc.

DEBT SUMMARY, 1878-1917.

Financial Year.	Payments from all Sources.**			City, Rapid Transit, County and Water Debts Combined.					
	Payments to Sinking Funds.	Payments of Serial Debt.	Payments for Interest.	Debt Contracted.	Debt Paid.	Net Increase, or Decrease.*	Gross Debt, end of Year.	Sinking Funds, end of Year. †	Gross Debt, less Sinking Funds. †
May 1 to Apr. 30, 1878-79...	$1,653,659 42	.....	$2,352,160 26	$2,351,000 00	$2,448,206 24	* $67,206 24	$42,359,816 23	$15,594,035 69	$26,565,780 54
1879-80...	971,036 05	.....	2,377,050 59	3,483,000 00	3,812,690 87	* 329,690 87	42,030,125 36	13,786,108 29	28,244,017 07
1880-81...	1,086,104 99	.....	2,220,171 43	59,000 00	1,139,793 18	* 1,080,793 18	40,949,332 18	14,511,849 19	26,437,482 99
1881-82...	1,409,076 99	.....	2,188,564 72	309,000 00	1,095,020 14	* 786,020 14	40,163,312 04	15,633,229 37	24,530,082 67
1882-83...	1,180,102 46	.....	2,184,580 49	2,646,000 00	1,527,653 92	1,118,346 08	41,281,358 12	16,156,795 43	25,124,562 69
1883-84...	1,479,009 04	.....	2,227,045 73	4,166,000 00	2,169,689 05	1,996,310 95	43,277,669 07	16,476,871 22	26,800,797 85
1884-85...	1,352,450 97	.....	2,238,518 17	440,200 00	755,689 05	* 315,489 05	42,962,180 02	18,022,484 25	24,939,695 77
1885-86...	1,161,116 28	.....	2,242,102 19	2,407,000 00	1,565,857 98	841,142 02	43,803,322 04	18,409,433 51	25,393,888 53
1886-87...	1,220,637 26	$17,000 00	2,262,724 04	3,833,800 00	837,159 32	2,996,640 68	46,799,962 72	19,946,810 94	26,853,151 78
1887-88...	1,124,562 23	17,000 00	2,363,697 24	3,057,000 00	863,159 27	2,193,840 73	48,993,803 45	21,287,254 76	27,706,548 69
1888-89...	1,388,808 42	17,000 00	2,391,480 00	2,782,500 00	1,855,828 20	926,671 80	49,920,475 25	21,820,646 70	28,099,828 55
1889-90...	1,416,904 35	17,000 00	2,444,503 58	5,717,000 00	1,707,380 03	4,009,619 97	53,930,059 22	22,505,598 72	31,424,496 50
1890-91...	1,626,553 21	17,000 00	2,561,531 10	2,962,000 00	1,030,115 16	1,931,884 84	55,861,980 06	24,139,995 17	31,721,984 89
May 1 to Jan. 31, 1891-92...	1,945,676 03	17,000 00	1,844,381 04	1,550,000 00	1,407,982 71	142,017 29	56,003,997 35	25,483,736 57	30,520,260 78
Feb. 1 to Jan. 31, 1892-93...	1,814,190 09	17,000 00	2,637,292 15	3,734,000 00	2,829,849 31	904,150 69	56,908,148 04	25,477,682 07	31,430,465 97
1893-94...	1,777,406 19	17,000 00	2,604,517 27	5,558,325 00	8,047,937 68	* 2,489,612 68	54,418,535 36	20,482,297 40	33,936,237 96
1894-95...	1,915,527 25	17,000 00	2,472,785 68	6,655,300 00	1,735,870 43	4,919,429 57	59,337,964 93	21,600,153 72	37,737,811 21
1895-96...	2,188,127 37	17,000 00	2,712,018 65	6,793,850 00	465,040 29	6,328,809 71	65,666,774 64	24,324,566 93	41,352,207 71
1896-97...	1,987,103 22	17,000 00	2,951,780 64	8,274,800 00	2,038,974 07	6,235,825 93	71,902,600 57	25,366,587 13	46,536,013 44
1897-98...	1,979,164 80	17,000 00	3,238,743 19	8,627,600 00	937,289 81	7,690,310 19	79,592,910 76	27,578,369 97	52,014,540 79
1898-99...	2,232,877 88	17,000 00	3,456,307 78	6,477,630 00	3,131,720 04	3,345,909 96	82,938,820 72	27,511,798 65	55,427,022 07
1899-1900.	3,529,587 31	17,000 00	3,385,796 87	8,748,800 00	4,690,641 74	4,058,158 26	86,996,978 98	27,697,093 93	59,299,885 05
1900-01...	2,529,369 80	17,000 00	3,498,966 00	3,163,550 00	8,531,400 00	* 5,367,850 00	81,629,128 98	27,780,535 23	53,848,593 75

* Decrease.

DEBT SUMMARY, 1878–1917.— *Concluded.*

Financial Year.	Payments from all Sources. **			City, Rapid Transit, County and Water Debts Combined.					
	Payments to Sinking Funds.	Payments of Serial Debt.	Payments for Interest.	Debt Contracted.	Debt Paid.	Net Increase, or Decrease. *	Gross Debt, end of Year.	Sinking Funds, end of Year. †	Gross Debt, less Sinking Funds. †
Feb. 1 to Jan. 31, 1901–02...	$9,671,881 09	$17,000 00	$3,257,203 38	$5,971,200 00	$7,645,356 70	*$1,674,156 70	$79,954,972 28	$30,503,853 02	$49,451,119 26
1902–03...	1,991,491 17	17,000 00	3,202,728 38	9,367,651 00	4,435,717 28	4,931,933 72	84,886,906 00	29,067,495 97	55,819,410 03
1903–04...	2,088,149 56	17,000 00	3,299,041 88	6,617,200 00	3,355,000 00	3,262,200 00	88,149,106 00	28,560,825 68	59,588,280 32
1904–05...	2,006,423 61	17,000 00	3,444,864 38	7,189,500 00	1,217,000 00	5,972,500 00	94,121,606 00	30,386,612 58	63,734,993 42
1905–06...	2,609,290 46	17,000 00	3,628,253 13	7,447,000 00	2,354,750 00	5,092,250 00	99,213,856 00	31,690,239 23	67,523,616 77
1906–07...	2,136,389 07	17,000 00	3,795,383 94	5,922,500 00	3,686,750 00	2,235,750 00	101,449,606 00	31,239,796 33	70,209,809 67
1907–08...	1,967,130 40	17,000 00	3,892,995 58	‡ 5,369,800 00	2,611,700 00	2,758,100 00	104,207,706 00	31,734,763 10	72,472,942 90
1908–09...	2,262,879 13	21,000 00	4,021,190 35	‡ 4,618,700 00	339,000 00	4,279,700 00	108,487,406 00	34,854,433 56	73,632,972 44
1909–10...	3,164,649 06	25,000 00	4,099,213 74	3,649,600 00	1,420,600 00	2,229,000 00	110,716,406 00	37,924,581 28	72,791,824 72
1910–11...	2,065,976 52	77,083 34	4,221,816 37	‡ 4,942,166 67	583,083 34	4,359,083 33	115,075,489 33	40,904,046 25	74,170,443 08
1911–12...	2,069,356 73	267,416 67	4,283,380 92	‡ 4,311,016 67	2,327,416 67	1,983,600 00	117,059,089 33	42,372,544 95	74,686,544 38
1912–13...	1,764,483 44	472,466 66	4,350,333 35	4,775,000 00	3,471,441 66	1,303,558 34	118,362,647 67	42,640,608 25	75,722,039 42
1913–14...	1,763,380 09	654,966 66	4,517,120 30	8,225,500 00	6,058,566 66	2,166,933 34	120,529,581 01	40,479,068 41	80,050,512 60
1914–15...	1,709,844 90	825,466 67	4,669,955 34	7,113,200 00	2,829,266 67	4,283,933 33	124,813,514 34	41,683,735 96	83,129,778 38
1915–16...	2,155,629 67	1,076,666 66	4,819,383 35	7,205,200 00	4,613,016 66	2,592,183 34	127,405,697 68	41,773,295 36	85,632,402 32
1916–17...	1,863,082 78	1,317,166 66	4,890,198 97	5,807,750 00	4,773,566 66	1,034,183 34	128,439,881 02	42,143,837 16	86,296,043 86
1917–18...	1,454,641 56	1,213,716 67	4,561,159 98	4,289,200 00	4,130,716 67	158,483 33	128,598,364 35	42,369,342 56	86,229,021 79

* Decrease. ** Includes all additions to the Sinking Funds from taxes, Rapid Transit rentals, betterments and other revenue, but excludes interest, etc., received on the Sinking-fund investments and bank deposits.

† The yearly totals under "Sinking Funds" and "Gross Debt, less Sinking Funds," do not agree with those shown in the Auditor's table of the Gross Funded and Net Debt (see Auditor's Report), because the "other means of debt redemption," such as unpaid betterment assessments, are not included here.

‡ Includes $120,000 in each of the two years 1907 and 1908 issued by Commonwealth, for Suffolk County Courthouse enlargement, in 1910, $326,666.67 and in 1911, $30,666.67 for the same purpose. Includes also, in 1911–12. the Water Debt (*i. e.*, $468,000) and Town Debt (*i. e.*, $285,850) of Hyde Park, assumed by annexation.

NOTE.— The above Summary does not include Boston's share of the Metropolitan District debt (*i. e.*, Contingent Debt of the State). See Index.

MASSACHUSETTS PORT * STATISTICS, BY CALENDAR YEARS, 1901-1917.

YEAR.	VALUE OF IMPORTS AND EXPORTS.			NUMBER AND TONNAGE OF VESSELS IN FOREIGN TRADE.						COASTWISE ARRIVALS.	
	IMPORTS.	EXPORTS.	TOTAL.	ENTERED.		CLEARED.		TOTAL.			
				Number.	Tonnage.	Number.	Tonnage.	Number.	Tonnage.	Number.	Tonnage.
1901.....	$65,337,328	$131,667,790	$197,005,118	1,823	2,475,436	1,735	2,210,686	3,558	4,686,122	10,415	8,724,118
1902.....	78,143,151	86,655,754	164,798,905	1,744	2,614,817	1,589	2,083,399	3,333	4,698,216	8,516	7,291,931
1903.....	82,762,769	86,429,156	169,191,925	1,596	2,886,181	1,371	2,233,287	2,967	5,119,468	9,316	8,419,789
1904.....	86,268,648	87,866,428	174,135,076	1,400	2,642,902	1,288	2,157,966	2,688	4,800,868	8,799	8,410,364
1905.....	106,072,780	93,796,894	199,869,674	1,543	2,832,360	1,361	2,158,050	2,904	4,980,410	9,066	8,937,458
1906.....	110,333,951	99,370,016	209,703,967	1,572	3,055,759	1,380	2,333,917	2,952	5,389,676	8,643	9,274,615
1907.....	123,411,168	104,611,089	228,022,257	1,499	2,956,560	1,309	2,191,872	2,808	5,148,432	9,616	10,261,474
1908.....	89,121,981	84,353,536	173,475,517	1,355	2,801,033	1,124	2,014,898	2,479	4,815,931	9,115	10,543,526
1909.....	127,031,679	72,936,869	199,968,548	1,390	2,714,239	1,161	1,831,534	2,551	4,545,773	9,681	12,259,334
1910.....	121,448,107	69,482,859	190,930,966	1,363	2,799,672	1,142	1,860,079	2,505	4,659,751	9,991	11,903,374
1911.....	115,662,053	73,913,323	189,575,376	1,376	2,907,821	1,112	1,891,754	2,488	4,799,575	10,240	11,905,887
1912.....	150,618,243	65,692,646	216,310,889	1,439	3,061,733	1,127	1,868,047	2,566	4,929,780	9,987	12,258,030
1913.....	134,905,686	70,933,481	205,839,167	1,572	3,192,193	1,261	2,143,007	2,833	5,335,200	10,573	12,374,664
1914.....	163,013,099	71,963,879	234,976,978	1,652	3,052,425	1,235	1,975,340	2,887	5,027,765	9,939	12,233,567
1915.....	170,431,142	119,039,776	289,470,918	1,435	2,269,550	1,082	1,517,140	2,517	3,786,690	10,615	12,885,509
1916.....	202,990,325	183,924,962	386,915,287	1,387	2,272,667	1,149	1,567,796	2,536	3,840,463	10,947	12,991,358
1917.....	229,403,531	208,221,739	437,625,270	1,135	1,771,721	903	1,203,803	2,038	2,975,524	9,189	10,576,613

* Beginning July 1, 1913, the Port of Boston and the eight minor ports of the State, constitute one customs district, viz.: the District of Massachusetts. Hence the figures for Boston alone do not appear in 1913 and thereafter, and comparisons with former years cannot properly be made.

NOTE.— VALUE OF PRINCIPAL COMMODITIES OF IMPORT IN 1917: Wool, $108,625,644; Cotton, $27,855,048; Hides and Skins, $20,848,237; Vegetable Fiber Manufactures, $11,484,708; Sugar and Molasses, $9,512,234; Vegetable Fibers, $8,953,097; Chemicals, Drugs and Dyes, $4,931,865; Leather, $4,592,101; Fish, $4,452,330; Fruits and Nuts, $2,338,662; Iron and Steel Manufactures, $2,315,717; Manufactures of Wood, $2,078,976.

VALUE OF PRINCIPAL COMMODITIES OF EXPORT IN 1917: Iron and Steel Manufactures, $50,986,061; Metals, $40,984,214; Cotton, $26,800,295; Meat and Dairy Products, $26,332,747; Breadstuffs, $14,095,902; Leather, $12,333,744; Manufactures of Leather, $6,035,509; Animals (live), $5,619,261; Manufactures of Cotton, $4,087,261; Manufactures of India Rubber, $1,230,249.

STATISTICS

OF

CITY ELECTION,

DECEMBER 18, 1917.

REGISTERED AND ACTUAL VOTERS,
City Election, December 18, 1917.

[As Reported by Election Commissioners.]

Wards.	Voting Precincts.	* Men Listed 1917.	Men and Women Voters.						Per Cent. Registered who Voted.
			Registered Voters.			Actual Voters.†			
			Men.	Women.	Total.	Men.	Women.	Total.	
1.....	8	6,985	4,280	500	4,780	3,069	293	3,362	70.33
2.....	8	10,284	3,563	360	3,923	2,635	267	2,902	73.97
3.....	7	5,675	3,361	681	4,042	2,506	484	2,990	73.97
4.....	7	5,259	3,163	487	3,650	2,455	219	2,674	73.26
5.....	11	22,641	5,404	266	5,670	4,131	177	4,308	75.98
6.....	9	11,916	4,098	310	4,408	3,109	209	3,318	75.27
7.....	9	12,829	5,074	827	5,901	3,701	536	4,237	71.80
8.....	9	10,601	4,551	1,313	5,864	3,398	939	4,337	73.96
9.....	9	9,518	4,353	615	4,968	3,358	477	3,835	77.19
10.....	9	7,824	4,929	1,051	5,980	3,790	814	4,604	76.99
11.....	9	7,700	4,703	808	5,511	3,550	667	4,217	76.52
12.....	9	8,395	4,525	841	5,366	3,472	684	4,156	77.45
13.....	9	9,158	4,222	423	4,645	3,034	270	3,304	71.13
14.....	9	7,536	4,778	1,392	6,170	3,718	1,140	4,858	78.74
15.....	9	7,764	4,689	673	5,362	3,531	519	4,050	75.53
16.....	9	7,886	4,998	950	5,948	3,938	697	4,635	77.93
17.....	9	7,616	4,799	1,021	5,820	3,701	749	4,450	76.46
18.....	9	7,683	4,929	967	5,896	3,772	772	4,544	77.07
19.....	9	7,463	4,824	1,245	6,069	3,667	955	4,622	76.16
20.....	9	7,287	4,970	1,090	6,060	3,731	861	4,592	75.78
21.....	9	8,096	5,067	821	5,888	3,725	587	4,312	73.23
22.....	9	7,462	4,935	1,024	5,959	3,960	785	4,745	79.63
23.....	9	7,030	5,315	1,131	6,446	4,205	853	5 058	78.47
24.....	8	7,146	3,862	848	4,710	3,001	590	3,591	76.24
25.....	6	6,469	4,056	789	4,845	3,016	580	3,596	74.22
26.....	6	5,740	3,460	1,085	4,545	2,610	926	3,536	77.80
Totals	223	223,963	116,908	21,518	138,426	88,783	16,050	104,833	75.73

* Men residents 20 years of age and over. † All the names checked on voting list.

REGISTERED AND ACTUAL VOTERS,

City Election, December 18, 1917.—Percentages.

WARDS.	PER CENT. IN EACH WARD TO TOTAL.						
	Men Listed 1917.	REGISTERED VOTERS.			ACTUAL VOTERS.		
		Men.	Women.	Total.	Men.	Women.	Total.
1	3.12	3.66	2.32	3.45	3.46	1.83	3.21
2	4.59	3.05	1.67	2.83	2.97	1.66	2.77
3	2.53	2.87	3.16	2.92	2.82	3.02	2.85
4	2.35	2.71	2.26	2.64	2.76	1.37	2.55
5	10.11	4.62	1.24	4.10	4.65	1.10	4.11
6	5.32	3.51	1.44	3.18	3.50	1.30	3.17
7	5.73	4.34	3.84	4.26	4.17	3.34	4.04
8	4.73	3.89	6.10	4.24	3.83	5.85	4.14
9	4.25	3.72	2.86	3.59	3.78	2.97	3.66
10	3.49	4.22	4.88	4.32	4.27	5.07	4.39
11	3.44	4.02	3.76	3.98	4.00	4.16	4.02
12	3.75	3.87	3.91	3.88	3.91	4.26	3.96
13	4.09	3.61	1.97	3.36	3.42	1.68	3.15
14	3.37	4.09	6.47	4.46	4.19	7.10	4.63
15	3.47	4.01	3.13	3.87	3.98	3.23	3.86
16	3.52	4.28	4.41	4.30	4.43	4.34	4.42
17	3.40	4.10	4.74	4.20	4.17	4.67	4.25
18	3.43	4.22	4.49	4.26	4.25	4.81	4.33
19	3.33	4.13	5.79	4.38	4.13	5.95	4.41
20	3.25	4.25	5.07	4.38	4.20	5.36	4.38
21	3.62	4.33	3.82	4.25	4.19	3.66	4.11
22	3.33	4.22	4.76	4.31	4.46	4.89	4.53
23	3.14	4.55	5.26	4.66	4.74	5.32	4.83
24	3.19	3.30	3.94	3.40	3.38	3.68	3.43
25	2.89	3.47	3.67	3.50	3.40	3.61	3.43
26	2.56	2.96	5.04	3.28	2.94	5.77	3.37
Totals	100.00	100.00	100.00	100.00	100.00	100.00	100.00

Men Listed, Registration and Vote,

By Precincts, December 18, 1917.

[Compiled from Report of Election Commissioners.]

Wards.	Precinct 1.			Precinct 2.			Precinct 3.		
	Men Listed.	Registered.	Voted.	Men Listed.	Registered.	Voted.	Men Listed.	Registered.	Voted.
1.....	1,054	713	544	936	589	432	703	491	362
2.....	989	453	346	1,159	481	342	996	453	321
3.....	1,064	552	413	762	485	365	784	443	326
4.....	909	474	373	878	442	348	760	463	350
5.....	3,125	460	354	3,083	439	333	2,939	513	404
6.....	1,784	495	354	1,947	472	360	1,364	424	321
7.....	1,087	521	406	1,698	573	401	1,654	562	420
8.....	1,163	424	303	1,390	473	347	1,576	511	384
9.....	1,369	466	371	1,124	442	335	866	442	324
10.....	823	471	353	796	511	389	900	548	419
11.....	1,000	473	336	907	493	352	754	385	287
12.....	1,299	486	360	934	394	296	851	471	381
13.....	1,445	497	355	1,232	415	279	1,135	505	335
14.....	1,378	782	579	820	466	351	719	450	357
15.....	953	487	348	801	509	405	1.051	579	451
16.....	902	574	441	760	503	395	790	521	397
17.....	836	482	361	713	447	355	1,040	442	334
18.....	847	505	395	1,412	636	443	750	506	406
19.....	856	579	427	759	600	445	1,019	515	389
20.....	863	556	385	817	498	374	844	637	509
21.....	1,529	776	576	1,114	669	466	990	619	433
22.....	805	621	506	793	501	378	979	620	491
23.....	845	622	492	768	586	465	767	550	429
24.....	770	499	395	836	511	388	958	564	415
25.....	906	590	436	753	503	375	1,234	761	560
26.....	1,032	544	389	897	490	363	1,179	512	378

Men Listed, Registration and Vote,
By Precincts, December 18, 1917 — Continued.

Wards.	Precinct 4.			Precinct 5.			Precinct 6.		
	Men Listed.	Registered.	Voted.	Men Listed.	Registered.	Voted.	Men Listed.	Registered.	Voted.
1.....	791	488	349	861	452	308	773	455	312
2.....	1,571	451	332	1,306	459	335	2,109	443	348
3.....	871	437	329	803	498	372	679	447	323
4.....	748	515	396	626	404	311	611	382	301
5.....	1,680	366	257	2,052	473	377	1,428	502	398
6.....	1,155	366	276	1,347	517	375	771	416	330
7.....	1,436	584	416	1,454	589	440	1,361	506	340
8.....	921	569	413	1,933	449	330	668	479	374
9.....	1,105	492	375	1,108	486	382	1,171	503	385
10.....	818	552	439	947	560	440	966	663	507
11.....	659	431	307	757	562	437	1,200	634	449
12.....	839	491	361	873	526	387	795	482	373
13.....	1,179	488	348	921	486	360	925	497	380
14.....	833	543	431	764	534	403	788	558	457
15.....	1,002	537	409	871	543	414	848	503	389
16.....	941	539	403	976	543	410	923	572	430
17.....	751	466	355	797	625	454	697	489	389
18.....	756	540	422	701	546	446	791	602	471
19.....	724	565	440	879	528	391	1,228	542	415
20.....	795	581	421	929	665	504	681	394	305
21.....	903	517	368	760	571	437	686	491	374
22.....	885	523	406	820	554	438	858	546	462
23.....	768	584	459	727	595	474	697	588	472
24.....	686	375	358	1,123	496	355	907	575	438
25.....	1,741	961	683	1,004	673	499	831	568	463
26.....	833	622	504	869	639	477	930	653	499

Men Listed, Registration and Vote,

By Precincts, December 18, 1917.—Continued.

Wards.	Precinct 7.			Precinct 8.			Precinct 9.		
	Men Listed.	Registered.	Voted.	Men Listed.	Registered.	Voted.	Men Listed.	Registered.	Voted.
1	913	571	413	954	521	349	.....	.....	.....
2	1,193	367	264	961	456	347	.....	.....	.....
3	712	499	378	.....	.....	.....	.....	.....	.....
4	727	483	376	.....	.....	.....	.....	.....	.....
5	1,476	660	488	1,902	480	369	1,898	689	519
6	950	454	397	1,256	496	312	1,342	458	384
7	1,338	622	466	1,557	558	402	1,244	559	410
8	742	504	397	986	563	434	1,222	579	416
9	985	505	387	848	470	378	942	547	421
10	835	541	414	891	504	368	848	579	461
11	781	581	477	843	613	497	799	531	408
12	913	510	402	955	560	433	936	605	479
13	904	456	330	804	475	360	613	403	287
14	874	531	399	673	440	352	687	474	389
15	785	573	349	715	411	340	738	547	426
16	762	545	454	948	521	469	884	680	539
17	1,054	775	606	745	511	407	983	562	440
18	835	508	373	890	557	421	701	529	395
19	774	484	361	596	494	394	628	517	405
20	767	527	413	927	607	438	664	505	382
21	697	492	373	745	493	393	672	439	305
22	713	542	457	690	447	363	919	581	459
23	834	655	527	755	565	450	869	570	437
24	1,044	387	305	822	455	347	.....	.....	.....
25	.....	.....	.....	.....	.....	.....	.....	.....	.....
26	.....	.....	.....	.....	.....	.....	.....	.....	.....

Note.—Only Ward 5 contains more than nine precincts. Precinct 10 of Ward 5; Listed, 1,678; Registered, 464; Voted, 351. Precinct 11 of Ward 5: Listed, 1,380: Registered, 358; Voted, 281.

VOTE FOR MAYOR, BY CANDIDATES, 1917.

[Compiled from Report of Election Commissioners.]

WARDS.	CITY ELECTION, DECEMBER 18, 1917.								
	J. A. Gallivan.	J. M. Curley.	A. J. Peters. *	P. F. Tague.	All Others.	Total Vote.	PLURALITIES.		Per Cent Voted.
							For Peters.	For Curley.	
1.....	669	1,033	1,137	209	3	3,051	104	.....	71.29
2.....	684	1,021	647	230	27	2,609	.....	374	73.22
3.....	415	1,275	485	319	1	2,495	.....	790	74.23
4.....	385	1,124	389	529	.....	2,427	.....	735	76.73
5.....	634	966	2,344	78	36	4,058	1,378	.....	75.09
6.....	883	983	1,170	32	25	3,093	187	.....	75.48
7.....	615	569	2,450	25	22	3,681	1,881	.....	72.55
8.....	409	479	2,456	20	21	3,385	1,977	.....	74.38
9.....	1,793	1,308	224	5	11	3,341	.....	1,084	76.75
10.....	1,718	1,367	643	18	27	3,773	.....	724	76.55
11.....	1,472	1,392	657	21	3	3,545	.....	735	75.38
12.....	555	2,121	764	8	2	3,450	.....	1,357	76.24
13.....	414	1,053	1,530	11	7	3,015	477	.....	71.41
14.....	514	1,942	1,230	16	3	3,705	.....	712	77.54
15.....	426	1,404	1,647	16	18	3,511	243	.....	74.88
16.....	935	927	2,021	17	18	3,918	1,094	.....	78.39
17.....	1,043	1,198	1,406	28	11	3,686	208	.....	76.81
18.....	1,373	1,338	1,003	22	23	3,759	.....	335	76.26
19.....	908	637	2,063	28	14	3,650	1,426	.....	75.66
20.....	877	1,053	1,777	8	5	3,720	724	.....	74.85
21.....	753	843	2,068	13	34	3,711	1,225	.....	73.24
22.....	376	1,256	2,274	21	13	3,940	1,018	.....	79.84
23.....	351	779	3,029	21	11	4,191	2,250	.....	78.85
24.....	411	818	1,726	19	9	2,983	908	.....	77.24
25.....	390	798	1,798	16	6	3,008	1,000	.....	74.16
26.....	424	1,164	985	21	3	2,597	.....	179	75.06
Totals...	19,427	28,848	37,923	1,751	353	88,302	16,100	7,025	75.53

* Elected for four years by plurality of 9,075 (no re-election, no recall).

VOTE FOR CITY COUNCIL, DECEMBER 18, 1917.

[As Reported by Election Commissioners.]

WARDS.	A. E. Wellington.	J. J. Cassidy.	H. E. Hagan. *	T. F. Coffey.	D. W. Lane. †	J. J. Leonard.	A. Hurwitz.	J. T. Moriarty. †	P. B. Carr.	All Others.	Blanks.
1	2,292	904	864	708	816	404	423	1,033	448	.....	1,315
2	1,740	825	567	786	546	347	396	966	302	3	1,427
3	639	887	511	430	593	452	240	1,101	1,628	.....	1,037
4	609	1,034	479	392	482	485	148	1,097	1,398	.....	1,241
5	1,335	1,257	1,948	549	991	516	1,551	1,894	446	2	1,904
6	808	931	982	500	1,123	819	905	1,260	499	2	1,498
7	948	765	1,879	336	2,377	713	1,861	755	372	.....	1,097
8	652	586	2,007	231	2,310	621	1,996	514	298	.....	979
9	755	1,778	684	536	764	448	224	2,487	878	.....	1,520
10	1,074	1,682	986	431	1,142	570	492	2,586	683	.....	1,724
11	990	1,381	1,087	483	1,072	707	430	2,332	674	.....	1,494
12	946	1,591	912	613	1,113	920	562	1,746	661	.....	1,352
13	825	1,039	939	446	1,414	868	817	1,187	441	.....	1,126
14	885	1,627	888	760	1,521	1,178	550	1,792	777	.....	1,176
15	844	1,214	1,119	596	1,555	1,229	945	1,366	563	.....	1,162
16	1,081	823	1,426	356	1,772	770	2,137	864	391	.....	2,194
17	1,092	1,143	1,484	420	1,597	928	1,047	1,623	545	.....	1,224
18	978	1,256	1,277	485	1,376	932	1,089	1,677	640	.....	1,606
19	1,009	737	1,603	261	1,874	818	1,919	839	388	.....	1,553
20	1,283	1,086	1,646	439	1,819	862	1,131	1,325	634	3	965
21	1,113	808	1,602	330	1,835	807	1,766	1,010	443	3	1,458
22	925	1,024	1,378	455	1,766	2,213	1,138	1,282	402	.....	1,297
23	1,175	743	2,068	267	2,482	1,818	1,724	903	344	6	1,085
24	928	761	1,303	343	1,480	851	1,015	965	470	1	886
25	928	992	1,367	208	1,814	627	1,250	733	354	.....	775
26	740	1,239	855	354	1,200	684	564	974	539	.....	681
Totals	26,594	28,113	31,861	11,715	36,834	21,587	26,320	34,311	15,218	20	33,776

* Re-elected. † Elected.

NOTE.— Candidates' names are in same order as on official ballot.

VOTE FOR SCHOOL COMMITTEE, DECEMBER 18, 1917.

[As Reported by Election Commissioners.]

WARDS.	Joseph Lee.	R. J. Lane *	M. H. Corcoran. *	W. S. Kenny.	All Others.	Total Vote.	Blanks.
1	1,474	1,345	1,457	1,811	.....	6,087	637
2	1,030	1,340	1,353	1,384	3	5,110	694
3	827	1,800	2,028	948	.....	5,603	377
4	708	1,373	1 783	916	1	4781	567
5	1,406	1,881	1,790	2,440	2	7,519	1,097
6	1,454	1,503	1 456	1,446	.....	5,859	777
7	2,780	1,438	990	2,467	.....	7,675	799
8	3,242	976	845	3,048	1	8,112	562
9	868	2,315	2,728	992	.....	6,903	767
10	1,240	2,711	3,083	1,389	.....	8,423	785
11	1,210	2,425	2,697	1,277	.....	7 609	825
12	1,266	2,567	2,639	1,239	.....	7,711	601
13	1,477	1,667	1 527	1,316	.....	5,987	621
14	1,235	3,223	3,456	1,280	.....	9,194	522
15	1,645	2,148	2,133	1,551	.....	7,477	623
16	2,580	2,059	1,565	2,197	.....	8,401	869
17	1,841	2,337	2,341	1,757	2	8,278	622
18	1,458	2,727	2,787	1,439	1	8,412	676
19	2,530	2,003	1 786	2,318	.....	8,637	607
20	2,044	2,461	2 313	1,891	2	8,711	473
21	2,477	1,762	1,490	2,190	2	7,921	703
22	2,147	2,341	2,293	2,059	.....	8,840	650
23	3,085	1,887	1,654	2,932	4	9,562	554
24	2,083	1,449	1,315	1,882	.....	6,729	453
25	2,091	1,542	1,263	1,880	.....	6,776	416
26	1,322	2,055	2,093	1,242	.....	6,712	360
Totals	45,520	51,335	50,865	45,291	18	193,029	16,637

* Elected for term of three years.

VOTE OF WOMEN FOR SCHOOL COMMITTEE,

By Precincts, December 18, 1917.

Wards.	Precincts.											Total Vote.
	1.	2.	3.	4.	5.	6.	7.	8.	9.	10.	11.	
1	39	28	46	6	13	22	64	75	.....	.....	.....	293
2	33	16	32	13	11	17	67	78	.....	.....	.....	267
3	55	91	76	20	54	127	61	.....	.....	.....	.....	484
4	20	25	62	41	30	22	19	.....	.....	.....	.....	219
5	2	3	6	.....	23	36	24	1	17	51	14	177
6	9	8	7	9	12	37	86	12	29	.....	.....	209
7	59	25	48	48	51	27	60	100	118	.....	.....	536
8	22	36	64	198	73	209	182	86	69	.....	.....	939
9	39	28	47	59	32	48	54	59	111	.....	.....	477
10	72	104	57	108	120	104	104	44	101	.....	.....	814
11	46	40	25	56	89	68	118	162	63	.....	.....	667
12	14	22	44	60	114	81	119	71	159	.....	.....	684
13	19	6	16	16	69	36	27	45	36	.....	.....	270
14	242	96	129	171	155	143	83	36	85	.....	.....	1,140
15	49	85	145	33	25	52	38	33	59	.....	.....	519
16	77	93	88	57	69	54	109	52	98	.....	.....	697
17	59	58	28	77	124	90	89	128	96	.....	.....	749
18	46	22	100	130	141	115	56	74	88	.....	.....	772
19	80	120	40	141	87	126	92	138	131	.....	.....	955
20	42	44	113	127	150	86	83	107	109	.....	.....	861
21	32	48	34	65	79	144	75	80	30	.....	.....	587
22	69	64	40	48	152	109	112	84	107	.....	.....	785
23	68	85	28	49	98	123	155	172	75	.....	.....	853
24	34	31	64	117	123	115	36	70	.....	.....	.....	590
25	67	66	59	122	139	127	.....	.....	.....	.....	.....	580
26	112	62	90	236	226	200	.....	.....	.....	.....	.....	926
												16,050

NOTE.— Total vote of women 16.63 per cent of all who voted for School Committee, the highest percentage in 30 years. In 1916 the corresponding percentage was 6.59.

VOTE ON GRANTING OF LIQUOR LICENSES, DECEMBER 18, 1917.

[As Reported by Election Commissioners.]

WARDS.	Voted Yes.	Voted No.	Total Vote.	Majorities for License.	Blanks.	Per Cent of Total Who Voted Yes.
1	1,931	1,018	2,949	913	120	65.48
2	1,704	742	2,446	962	189	69.66
3	1,683	713	2,396	970	110	70.24
4	1,609	711	2,320	898	135	69.35
5	2,947	827	3,774	2,120	357	78.09
6	2,017	908	2,925	1,109	184	68.96
7	2,201	1,316	3,517	885	184	62.58
8	2,134	1,146	3,280	988	118	65.06
9	2,119	970	3,089	1,149	269	68.60
10	2,368	1,260	3,628	1,108	162	65.27
11	2,177	1,222	3,399	955	151	64.05
12	2,176	1,106	3,282	1,070	190	66.30
13	1,879	999	2,878	880	156	65.29
14	2,613	993	3,606	1,620	112	72.46
15	2,371	1,030	3,401	1,341	130	69.71
16	2,448	1,334	3,782	1,114	156	64.73
17	2,214	1,365	3,579	849	122	61.86
18	2,441	1,203	3,644	1,238	128	66.99
19	2,154	1,384	3,538	770	129	60.88
20	1,953	1,653	3,606	300	125	54.16
21	1,998	1,587	3,585	411	140	55.73
22	2,405	1,415	3,820	990	140	62.96
23	2,130	1,956	4,086	174	119	52.13
24	1,499	1,400	2,899	99	102	51.71
25	1,626	1,299	2,925	327	91	55.59
26	1,463	1,035	2,498	428	112	58.57
Totals	54,260	30,592	84,852	23,668	3,931	63.95

Possible and Actual Vote, December 18, 1917.

Wards.	For Mayor.		For City Council.		For School Committee.		Women Voters.	
	Possible Vote.	Actual Vote.	Possible Vote.	Actual Vote.	Possible Vote.	Actual Vote.	Possible Vote.	Actual Vote.
1.....	4,280	3,051	12,840	7,892	9,560	6,087	500	293
2.....	3,563	2,609	10,689	6,478	7,846	5,110	360	267
3.....	3,361	2,495	10,083	6,481	8,084	5,603	681	484
4.....	3,163	2,427	9,489	6,124	7,300	4,781	487	219
5.....	5,404	4,058	16,212	10,489	11,340	7,519	266	177
6.....	4,098	3,093	12,294	7,829	8,816	5,859	310	209
7.....	5,074	3,681	15,222	10,006	11,802	7,675	827	536
8.....	4,551	3,385	13,653	9,215	11,728	8,112	1,313	939
9.....	4,353	3,341	13,059	8,554	9,936	6,903	615	477
10.....	4,929	3,773	14,787	9,646	11,960	8,423	1,051	814
11.....	4,703	3,545	14,109	9,156	11,022	7,609	808	667
12.....	4,525	3,450	13,575	9,064	10,732	7,711	841	684
13.....	4,222	3,015	12,666	7,976	9,290	5,987	423	270
14.....	4,778	3,705	14,334	9,978	12,340	9,194	1,392	1,140
15.....	4,689	3,511	14,067	9,431	10,724	7,477	673	519
16.....	4,998	3,918	14,994	9,620	11,896	8,401	950	697
17.....	4,799	3,686	14,397	9,879	11,640	8,278	1,021	749
18.....	4,929	3,759	14,787	9,710	11,792	8,412	967	772
19.....	4,824	3,650	14,472	9,448	12,138	8,637	1,245	955
20.....	4,970	3,720	14,910	10,228	12,120	8,711	1,090	861
21.....	5,067	3,711	15,201	9,717	11,776	7,921	821	587
22.....	4,935	3,940	14,805	10,583	11,918	8,840	1,024	785
23.....	5,315	4,191	15,945	11,530	12,892	9,562	1,131	853
24.....	3,862	2,983	11,586	8,117	9,420	6,729	848	590
25.....	4,056	3,008	12,168	8,273	9,690	6,776	789	580
26.....	3,460	2,597	10,380	7,149	9,090	6,712	1,085	926
Totals.....	116,908	88,302	350,724	232,573	276,852	193,029	21,518	16,050

Note.— The "Possible Vote" for City Council is the number of registered voters multiplied by three, the number of members elected.

The "Possible Vote" for School Committee equals the combined men and women registered voters multiplied by two, the number of members elected.

POSSIBLE AND ACTUAL VOTE, DECEMBER 18, 1917.

WARDS.	PER CENT OF ACTUAL TO POSSIBLE VOTE.			
	For Mayor.	For City Council.	For School Committee.	Women Voters.
1†	71.29	61.46	63.67	58.60
2	73.22	60.60	65.13	74.17
3	74.23	64.28	69.31	71.07
4	76.73	64.54	65.49	44.97
5	75.09	64.70	66.31	66.54
6	75.48	63.68	66.46	67.42
7	72.55	65.73	65.03	64.81
8	74.38	67.49	69.17	71.52
9	76.75	65.50	69.47	77.56
10	76.55	65.23	70.43	77.45
11	75.38	64.89	69.03	82.55
12	76.24	66.77	71.85	81.33
13	71.41	62.97	64.45	63.83
14*	77.54	69.61	74.51	81.90
15	74.88	67.04	69.72	77.12
16	78.39	64.16	70.62	73.37
17	76.81	68.62	71.12	73.36
18	76.26	65.67	71.34	79.83
19	75.66	65.28	71.16	76.71
20	74.85	68.60	71.87	78.99
21	73.24	63.92	67.26	71.50
22	79.84	71.48	74.17	76.66
23	78.85	72.31	74.17	75.42
24	77.24	70.06	71.43	69.58
25	74.16	67.99	69.93	73.51
26*	75.06	68.87	73.84	85.35
For the City	75.53	66.31	69.72	74.59

* Ward 14 shows the highest percentage of "Actual to Possible Vote," *i. e.*, of all registered voters who voted and Ward 26 ranks next.
† The lowest percentage was in Ward 1.

SUMMARY OF LAST CITY ELECTION, DECEMBER 18, 1917.

REGISTERED AND ACTUAL VOTERS.

	Number of Registered Voters.	Number of Names Checked.	Per Cent. of Names Checked to Registered Voters.
Men	116,908	88,783	75.94
Women	21,518	16,050	74.59
Totals	138,426	104,833	75.73

POSSIBLE AND ACTUAL VOTE, WITH PERCENTAGES.

Candidates, Etc.	Possible Vote.	Actual Vote.	Per Cent. of Interest, *i. e.*, of Actual to Possible Vote.	Per Cent. of Leading Vote to Total Vote.
For Mayor	116,908	88,302	75.53	42.95
For City Council:				
9 candidates (3 elected) in order of number of votes received, the "Possible Vote" being three times the number of registered voters:				
1st		36,834		44.29*
2nd		34,311		
3rd		31,861		
4th		28,113		
5th		26,594		
6th		26,320		
7th		21,587		
8th		15,218		
9th		11,715		
All Others		20		
Totals	350,724	232,573	66.31	
For School Committee:				
4 candidates (2 elected):				
1st		51,335		52.94†
2nd		50,865		
3rd		45,520		
4th		45,291		
All Others		18		
Totals	276,852	193,029	69.72	
Referendum:				
On Liquor License Question	116,908	84,852	72.58	63.95

* The Per Cent. of the total Actual Vote for the three Councillors elected (*i. e.*, 103,006) to the total vote for the Council.

† The Per Cent. of the total Actual Vote for the two members of the School Committee elected (*i. e.*, 102,200) to the total vote cast.

STATISTICS

OF

STATE ELECTION,

NOVEMBER 6, 1917.

Men Listed, Registered, Total Vote, etc.,

State Election, November 6, 1917.

[Compiled from Annual Report of Election Commissioners.]

Wards.	Men Listed. (1.)	Registered. (2.)	Voted. (3.)	Per Cent. of 3 to 2.	Vote for: Governor.	Vote for: Lieut. Governor.
1	6,985	4,176	2,778	66.52	2,748	2,615
2	10,284	3,437	2,189	63.69	2,142	1,959
3	5,675	3,262	1,960	60.09	1,926	1,799
4	5,259	3,070	1,974	64.30	1,934	1,805
5	22,641	5,144	3,378	65.67	3,284	2,995
6	11,916	3,817	2,291	60.02	2,241	2,126
7	12,829	4,734	2,905	61.36	2,865	2,809
8	10,601	4,339	2,770	63.84	2,745	2,658
9	9,518	4,230	2,591	61.25	2,558	2,386
10	7,824	4,793	3,117	65.03	3,067	2,825
11	7,700	4,571	2,795	61.15	2,770	2,622
12	8,395	4,330	2,678	61.85	2,640	2,451
13	9,158	4,070	2,387	58.65	2,338	2,230
14	7,536	4,626	3,231	69.84	3,181	2,926
15	7,764	4,456	2,947	66.14	2,908	2,760
16	7,886	4,809	3,300	68.62	3,267	3,142
17	7,616	4,628	2,927	63.25	2,899	2,776
18	7,683	4,784	2,942	61.50	2,908	2,815
19	7,463	4,639	3,026	65.23	2,992	2,920
20	7,287	4,826	3,106	64.36	3,084	3,015
21	8,096	4,858	3,270	67.31	3,230	3,112
22	7,462	4,760	3,315	69.64	3,266	3,125
23	7,030	5,212	3,580	68.69	3,542	3,479
24	7,146	3,737	2,639	70.62	2,616	2,518
25	6,469	3,786	2,418	63.87	2,401	2,355
26	5,740	3,357	2,182	65.00	2,153	2,058
Totals	223,963	112,451	72,696*	64.65	71,705	68,281

* Number of names checked on voting list.

Note.— The highest percentage of voters registered who voted was in Ward 24; second, in Ward 14; third, in Ward 22. The lowest percentage was in Ward 13.

VOTE FOR GOVERNOR, BY CANDIDATES,

State Election, November 6, 1917.

[As Reported by Election Commissioners.]

WARDS.	Hayes, S. L.	Lawrence, P.	Mansfield, D.	McCall, R. *	McCarty, S.	Total Vote.	PLURALITIES.	
							Mansfield, D.	McCall, R.
1.....	20	10	1,534	1,139	45	2,748	395	.....
2.....	30	9	1,429	597	77	2,142	832	.....
3.....	11	11	1,433	445	26	1,926	988	.....
4.....	5	5	1,575	324	25	1,934	1,251	.....
5.....	72	11	2,063	892	246	3,284	1,171	.....
6.....	43	8	1,245	798	147	2,241	447	.....
7.....	20	36	661	2,058	90	2,865	.....	1,397
8.....	21	20	480	2,061	163	2,745	.....	1,581
9.....	22	6	2,071	383	76	2,558	1,688	.....
10.....	31	10	1,966	919	141	3,067	1,047	.....
11.....	27	6	1,898	790	49	2,770	1,108	.....
12.....	19	8	1,858	698	57	2,640	1,160	.....
13.....	28	21	1,187	1,038	64	2,338	149	.....
14.....	35	5	2,262	766	113	3,181	1,496	.....
15.....	55	21	1,581	1,028	223	2,908	553	.....
16.....	43	33	893	2,182	116	3,267	.....	1,289
17.....	36	12	1,473	1,286	92	2,899	187	.....
18.....	26	12	1,713	1,032	125	2,908	681	.....
19.....	43	21	803	1,980	145	2,992	.....	1,177
20.....	34	16	1,305	1,676	53	3,084	.....	371
21.....	49	26	1,000	1,916	239	3,230	.....	916
22.....	43	28	1,450	1,573	172	3,266	.....	123
23.....	73	29	914	2,289	237	3,542	.....	1,375
24.....	30	20	1,027	1,413	126	2,616	.....	386
25.....	11	6	721	1,627	36	2,401	.....	906
26.....	20	20	1,147	931	35	2,153	216	.....
Totals.	847	410	35,689	31,841	2,918	71,705	13,369	9,521

* Elected for term of one year, plurality being 90,479 in the State. Mansfield's plurality in Boston, 3,848, or 14,817 less than in 1916. Republican vote in Boston 44.4 per cent of total vote, the highest since 1900.

D. Signifies Democratic; P. Prohibition; R. Republican; S. Socialist; S. L. Socialist Labor.

Vote for State Senator.

By Parties and Districts, November 6, 1917.

[Compiled from Annual Report of Election Commissioners.]

Wards.	Districts.	Dem.	Rep.	All Others.	Total Vote.	Pluralities.	
						Dem.	Rep.
1	Suffolk 1st*	.....	1,330	I. 1,057	2,387	.....	273
3	2nd	1,467	294	.....	1,761	1,173	.....
4	"	1,595	209	.....	1,804	1,386	.....
5	"	2,424	572	.....	2,996	1,852	.....
Totals	2nd †	5,486	1,075	.....	6,561	4,411	.....
9	3rd	2,159	271	.....	2,430	1,888	.....
10	"	2,108	689	1	2,798	1,419	.....
11	"	2,063	511	.....	2,574	1,552	.....
Totals	3rd	6,330	1,471	1	7,802	4,859	.....
2	4th	1,416	454	.....	1,870	962	.....
6	"	1,430	615	1	2,046	815	.....
12	"	1,849	626	.....	2,475	1,223	.....
Totals	4th	4,695	1,695	1	6,391	3,000	.....
7	5th	682	1,993	.....	2,675	.....	1,311
8	"	557	1,959	.....	2,516	.....	1,402
Totals	5th	1,239	3,952	.....	5,191	.....	2,713
13	6th	1,328	928	.....	2,256	400	.....
14	"	1,989	1,071	.....	3,060	918	.....
15	"	1,637	1,071	.....	2,708	566	.....
Totals	6th	4,954	3,070	.....	8,024	1,884	.....
17	7th	2,089	.....	5	2,094	2,084	.....
18	"	2,228	.....	.....	2,228	2,228	.....
20	"	2,115	.....	.....	2,115	2,115	.....
Totals	7th	6,432	.....	5	6,437	6,427	.....
16	8th	1,167	1,757	.....	2,924	.....	590
22	"	1,619	1,398	.....	3,017	221	.....
23	"	1,232	2,106	1	3,339	.....	874
Totals	8th	4,018	5,261	1	9,280	221	1,464
19	9th	1,011	1,737	.....	2,748	.....	726
21	"	1,105	1,759	.....	2,864	.....	654
24	"	1,203	1,232	.....	2,435	.....	29
Totals	9th	3,319	4,728	.....	8,047	.....	1,409
25	Norfolk and Suffolk	.....	2,001	.....	2,001	.....	2,001
26	Dist.	.....	1,630	.....	1,630	.....	1,630
Totals	N. & S.	.....	3,631	.....	3,631	.....	3,631
Totals, City	.....	36,473	26,213	1,065	63,751	20,802	9,490

* First district also includes Chelsea, Revere and Winthrop.
† Second district also includes Wards 1 and 2 of Cambridge.
Note. — Dem. signifies Democratic; I., Independent; Rep., Republican. For name and party of Senators elected see page 246.

VOTE FOR REPRESENTATIVES.

By Parties and Districts, November 6, 1917.

[Compiled from Annual Report of Election Commissioners.]

Wards.	Districts.	The Vote For All Candidates.							
		Dem.	Rep.	Soc.	All Others.	Total Vote.	Pluralities. Dem.	Pluralities. Rep.	Number Who Voted. *
	Suffolk.								
1	1st	2,590	2,160	.....	1	4,750	430	.....	2,375
2	2nd	2,400	657	179	I. C. 415	3,652	1,743	.....	1,826
3	3rd	2,704	577	.....	.....	3,281	2,127	.....	1,640
4	4th	2,956	322	.....	.....	3,278	2,634	.....	1,639
5	5th	6,836	1,292	.....	.....	8,128	5,544	.....	2,709
6	6th	4,164	635	.....	1	4,800	3,529	.....	1,600
7	7th	758	5,775	.....	.....	6,533	.....	5,017	2,178
8	8th	618	3,628	.....	.....	4,246	.....	3,010	2,123
9	9th	3,957	231	.....	1	4,189	3,726	.....	2,094
10	10th	4,156	638	.....	1	4,795	3,518	.....	2,397
11	11th	4,220	.....	.....	.....	4,220	4,220	.....	2,110
12	12th	3,480	1,032	.....	.....	4,512	2,448	.....	2,256
13	13th	2,543	1,535	.....	.....	4,078	1,008	.....	2,039
14	14th	4,411	932	.....	.....	5,343	3,479	.....	2,671
15	15th	3,173	1,698	.....	.....	4,871	1,475	.....	2,435
16	16th	1,003	3,717	.....	P. 323	5,043	.....	2,714	2,521
17	17th	3,031	1,956	.....	1	4,988	1,075	.....	2,494
18	18th	3,588	1,480	.....	.....	5,068	2,108	.....	2,534
19, 20	19th	6,994	9,278	.....	.....	16,272	.....	2,284	2,612 2,812
22, 23	22nd	6,999	10,131	824	.....	17,954	.....	3,132	2,746 3,239
21, 24	24th	4,697	7,613	1,107	C. 412 I. 1,478	15,307	.....	2,916	2,801 2,301
25	25th	852	1,444	.....	.....	2,296	.....	592	2,296
26	26th	1,653	.....	.....	.....	1,653	1,653	.....	1,653
Totals	.....	77,783	56,731	2,110	2,633	139,257	40,717	19,665	60,101

NOTE.— C. signifies Citizens'; Dem., Democratic; I., Independent; I. C., Independent Citizens'; P., People's; Rep., Republican.

For name and party of each Representative elected, see page 246.

Three Representatives each are elected in the 5th, 6th, 7th, 19th, 22nd and 24th districts, one each in the 25th and 26th, and two each in the other districts, a total of 50.

* The total vote in each ward divided by the number elected, hence the figures are not exact but approximate.

REFERENDUM AS TO APPROPRIATIONS FOR EDUCATIONAL AND BENEVOLENT PURPOSES. November 6, 1917.

Wards.	Question: "In Place of Article 18 of the Articles of Amendment of the Constitution, Shall the Article of Amendment Relative to Appropriations for Educational and Benevolent Purposes, Submitted by the Constitutional Convention, be Approved and Ratified?"						
	Voted Yes.	Voted No.	Total Vote.	Majorities Voted Yes.	Majorities Voted No.	Blanks.	Per Cent. of Total Who Voted Yes.
1†	1,141	1,290	2,431	.....	149	347	49.64
2	652	1,068	1,720	.....	416	469	37.91
3	545	1,220	1,765	.....	675	195	30.88
4	481	1,269	1,750	.....	788	224	27.49
5*	2,529	573	3,102	1,956	.....	276	81.53
6*	1,007	958	1,965	49	.....	326	51.25
7	1,993	622	2,615	1,371	.....	290	76.21
8	2,081	473	2,554	1,608	.....	216	81.48
9†	490	1,809	2,299	.....	1,319	292	21.31
10	1,044	1,751	2,795	.....	707	322	37.35
11	774	1,787	2,561	.....	1,013	234	30.22
12	811	1,514	2,325	.....	703	353	34.88
13	932	1,074	2,006	.....	142	381	46.46
14	672	2,328	3,000	.....	1,656	231	22.40
15	1,173	1,494	2,667	.....	321	280	43.98
16	2,122	853	2,975	1,269	.....	325	71.33
17	1,440	1,220	2,660	220	.....	267	54.14
18	1,084	1,630	2,714	.....	546	228	39.94
19	1,971	818	2,789	1,153	.....	237	70.67
20	1,635	1,265	2,900	370	.....	206	56.38
21	2,018	903	2,921	1,115	.....	349	69.09
22	1,609	1,419	3,028	190	.....	287	53.14
23	2,465	840	3,305	1,625	.....	275	74.58
24	1,455	957	2,412	498	.....	227	60.32
25	1,585	721	2,306	864	.....	112	68.73
26	920	1,102	2,022	.....	182	160	45.50
Totals	34,629	30,958	65,587	12,288	8,617	7,109	52.80

* Ward 5 shows the highest per cent. who voted Yes, and Ward 6 the lowest.
† Ward 9 shows the highest per cent. voting No, and Ward 1 the lowest.
NOTE.—This Amendment to the Constitution, adopted by the Constitutional Convention in 1917, approved by the majority of 3,671 voters in 13 wards.

Referendum on Absentee Voting,

November 6, 1917.

Wards.	Question: "Shall the article of amendment relative to absentee voting, submitted by the constitutional convention, be approved and ratified?"					
	Voted Yes.	Voted No.	Total Vote.	Majorities Voted Yes.	Blanks.	Per Cent. of Total Who Voted Yes.
1	1,620	622	2,242	998	536	72.26
2	974	608	1,582	366	607	61.57
3	1,054	575	1,629	479	331	64.70
4	1,005	606	1,611	399	363	62.38
5 *	2,754	300	3,054	2,454	324	90.18
6	1,305	440	1,745	865	546	74.79
7	2,110	388	2,498	1,722	407	84.47
8 *	2,077	363	2,440	1,714	330	85.12
9 *	1,224	795	2,019	429	572	60.62
10	1,792	789	2,581	1,003	536	69.43
11	1,617	656	2,273	961	522	71.14
12	1,454	625	2,079	829	599	69.94
13	1,337	542	1,879	795	508	71.15
14	1,645	1,047	2,692	598	539	61.11
15	1,657	792	2,449	865	498	67.66
16	2,333	478	2,811	1,855	489	83.00
17	1,839	591	2,430	1,248	497	75.68
18	1,818	634	2,452	1,184	490	74.14
19	2,213	431	2,644	1,782	382	83.70
20	2,115	561	2,676	1,554	430	79.04
21	2,225	497	2,722	1,728	548	81.74
22	2,092	717	2,809	1,375	506	74.47
23	2,589	566	3,155	2,023	425	82.06
24	1,722	475	2,197	1,247	442	78.38
25 *	1,784	326	2,110	1,458	308	84.55
26	1,362	505	1,867	857	315	72.95
Totals	45,717	14,929	60,646	30,788	12,050	75.38

* Ward 5 shows the highest per cent. who voted Yes, and Wards 8 and 25 rank second and third. Ward 9 shows the lowest.

Possible and Actual Vote.
November 6, 1917.

Wards.	Possible Vote. *	Actual Vote.				
		For Governor.	For State Senator.	For Representative. †	Referenda on Constitutional Amendments.	
					As To 18th Amendm't	As To Absentee Voting.
1	4,176	2,748	2,387	2,375	2,431	2,242
2	3,437	2,142	1,870	1,826	1,720	1,582
3	3,262	1,926	1,761	1,640	1,765	1,629
4	3,070	1,934	1,804	1,639	1,750	1,611
5	5,144	3,284	2,996	2,709	3,102	3,054
6	3,817	2,241	2,046	1,600	1,965	1,745
7	4,734	2,865	2,675	2,178	2,615	2,498
8	4,339	2,745	2,516	2,123	2,554	2,440
9	4,230	2,558	2,430	2,094	2,299	2,019
10	4,793	3,067	2,798	2,397	2,795	2,581
11	4,571	2,770	2,574	2,110	2,561	2,273
12	4,330	2,640	2,475	2,256	2,325	2,079
13	4,070	2,338	2,256	2,039	2,006	1,879
14	4,626	3,181	3,060	2,671	3,000	2,692
15	4,456	2,908	2,708	2,435	2,667	2,449
16	4,809	3,267	2,924	2,521	2,975	2,811
17	4,628	2,899	2,094	2,494	2,660	2,430
18	4,784	2,908	2,228	2,534	2,714	2,452
19	4,639	2,992	2,748	2,612	2,789	2,644
20	4,826	3,084	2,115	2,812	2,900	2,676
21	4,858	3,230	2,864	2,801	2,921	2,722
22	4,760	3,266	3,017	2,746	3,028	2,809
23	5,212	3,542	3,339	3,239	3,305	3,155
24	3,737	2,616	2,435	2,301	2,412	2,197
25	3,786	2,401	2,001	2,296	2,306	2,110
26	3,357	2,153	1,630	1,653	2,022	1,867
Totals	112,451	71,705	63,751	60,101	65,587	60,646

* The "Possible Vote" is the total number of Registered Voters.
† The total vote for Representative in each ward divided by the number elected.

POSSIBLE AND ACTUAL VOTE.— PERCENTAGES.

November 6, 1917.

WARDS.	PER CENT. OF ACTUAL TO POSSIBLE VOTE.				
	For Governor.	For State Senator.	For Representative.	REFERENDA ON CONSTITUTIONAL AMENDMENTS.	
				As to 18th Amendm't.	As to Absentee Voting.
1	65.80	57.16	56.87	58.21	53.69
2	62.32	54.41	53.13	50.04	46.03
3	59.04	53.99	50.28	54.11	49.94
4	63.00	58.76	53.39	57.00	52.48
5	63.84	58.24	52.66	60.30	59.37
6	58.71	53.60	41.92	51.48	45.72
7	60.52	56.51	46.01	55.24	52.77
8	63.26	57.99	48.93	58.86	56.23
9	60.47	57.45	49.50	54.35	47.73
10	63.99	58.38	50.01	58.31	53.85
11	60.60	56.31	46.16	56.03	49.73
12	60.97	57.16	52.10	53.70	48.01
13	57.44	55.43	50.10	49.29	46.17
14	68.76	66.15	57.74	64.85	58.19
15	65.26	60.77	54.65	59.85	54.96
16	67.94	60.80	52.42	61.86	58.45
17	62.64	45.25	53.89	57.48	52.51
18	60.79	46.57	52.97	56.73	51.25
19	64.50	59.24	56.31	60.12	57.00
20	63.90	43.83	58.27	60.09	55.45
21	66.49	58.95	57.66	60.13	56.03
22	68.61	63.38	57.69	63.61	59.01
23	67.96	64.06	62.15	63.41	60.53
24	70.00	65.16	61.57	64.54	58.79
25	63.42	52.85	60.64	60.91	55.73
26	64.13	48.56	49.24	60.23	55.62
Totals	63.77	56.69	53.45	58.32	53.93

Summary of Boston Vote,

State Election, November 6, 1917.

Candidates for:	Possible Vote (*i. e.*, Registered Voters).	Actual Vote.	Per Cent. of Interest (*i. e.*, of Actual to Possible Vote).	Per Cent. of Leading Vote to Total Vote.
Governor	112,451	71,705	63.77	49.77
Lieutenant Governor	112,451	68,281	60.72	48.64
Other State Officers (four)	449,804	270,587	60.16	50.78
State Senator	112,451	63,751	56.69	57.21
Representative	112,451	60,101	53.45	55.85
Referenda.				
Question as to Appropriations for Educational Purposes, Etc.	112,451	65,587	58.32	52.80
Question as to Absentee Voting	112,451	60,646	53.93	75.38
Question as to State and Municipalities Distributing Necessaries of Life	112,451	60,972	54.22	83.37

Note.—At this State Election 72,696 names were checked, or 64.65 per cent. of the number of registered voters, which is 19.68 per cent. less of actual voters than in the election of 1916.

COMPARATIVE STATISTICS

OF

ELECTIONS.

1914-1916.

MEN LISTED, REGISTRATION AND VOTE,

City and State Elections, 1914.

[Compiled from Reports of Election Commissioners.]

Ward.	City Election, January 13, 1914.				Men Listed by Police, 1914.	State Election, November 3, 1914.			
	Men Registered.	Names Checked.	Vote for Mayor.	Per Cent. Voted. *		Men Registered.	Names Checked.	Vote for Governor.	Per Cent Voted. *
1.....	5,092	3,515	3,480	69	9,241	5,163	3,871	3,810	75
2.....	2,865	2,078	2,054	73	7,835	2,837	1,879	1,840	66
3.....	2,636	1,973	1,956	75	4,031	2,712	1,970	1,950	73
4.....	2,086	1,501	1,489	72	3,771	2,043	1,418	1,399	69
5.....	2,202	1,630	1,615	74	3,913	2,145	1,561	1,544	73
6.....	2,039	1,501	1,465	74	12,701	1,986	1,650	1,492	83
7.....	1,382	975	960	71	5,334	1,301	954	937	73
8.....	3,203	2,469	2,437	77	10,464	3,053	2,392	2,352	78
9.....	3,265	2,390	2,374	73	9,212	2,929	1,899	1,879	65
10.....	3,633	2,416	2,381	67	9,712	3,649	2,680	2,635	73
11.....	3,688	2,683	2,656	73	7,488	3,502	2,783	2,742	79
12.....	3,649	2,523	2,487	69	8,780	3,370	2,432	2,393	72
13.....	2,555	1,993	1,973	78	6,399	2,553	2,012	1,946	79
14.....	4,184	3,229	3,206	77	7,157	4,202	2,877	2,834	68
15.....	3,693	2,835	2,812	77	6,009	3,606	2,455	2,420	68
16.....	4,580	3,410	3,392	74	7,936	4,602	3,071	3,051	67
17.....	4,201	3,492	3,469	83	7,605	4,042	2,873	2,834	71
18.....	3,136	2,167	2,142	69	6,760	3,035	2,086	2,039	69
19.....	4,913	3,870	3,848	79	8,664	4,966	3,825	3,698	77
20.....	12,491	9,131	9,055	73	19,421	12,609	9,194	9,113	73
21.....	6,192	4,551	4,523	73	10,173	6,355	4,745	4,694	75
22.....	5,580	4,033	3,991	72	9,274	5,695	4,340	4,295	76
23.....	6,955	5,319	5,265	76	10,857	7,349	5,795	5,754	79
24.....	8,225	5,914	5,876	72	13,302	8,558	6,355	6,314	74
25.....	5,679	3,853	3,826	68	9,941	6,042	4,787	4,737	79
26.....	2,822	2,108	2,091	75	5,246	2,862	2,417	2,391	84
Totals...	110,946	81,559	80,823	74	221,226	111,166	82,321	81,093	74

* Per Cent. of "Names Checked" to "Men Registered."

NOTE.— On account of the change of date for the City Election from January back to December (See Chap. 730, Acts of 1914) there were two such elections in 1914. The first was held on January 13, for which the statistics are shown in the above table. The second occurred on December 15. (See pages 314 and 315.)

Vote for Mayor, by Candidates, 1914.

[Compiled from Report of Election Commissioners.]

Ward.	City Election, January 13, 1914.							
	J. M. Curley. *	T. J. Kenny.	All Others.	Total Vote.	Majorities. For Curley.	Majorities. For Kenny.	Per Cent. Voted.	Blanks.
1	1,889	1,589	2	3,480	298	.....	68.34	35
2	1,276	777	1	2,054	498	.....	71.69	24
3	1,426	530	.....	1,956	896	.....	74.20	17
4	1,042	447	.....	1,489	595	.....	71.38	12
5	1,196	418	1	1,615	777	.....	73.34	15
6	956	509	.....	1,465	447	.....	71.85	36
7	610	350	.....	960	260	.....	69.46	15
8	1,838	597	2	2,437	1,239	.....	76.08	32
9	1,302	1,070	2	2,374	230	.....	72.71	16
10	722	1,651	8	2,381	.....	921	65.54	35
11	506	2,149	1	2,656	.....	1,642	72.02	27
12	1,099	1,387	1	2,487	.....	287	67.16	36
13	1,272	700	1	1,973	571	.....	77.22	20
14	1,662	1,543	1	3,206	118	.....	76.63	23
15	1,331	1,479	2	2,812	.....	146	76.14	23
16	2,086	1,305	1	3,392	780	.....	74.06	18
17	2,832	637	.....	3,469	2,195	.....	82.58	23
18	1,294	847	1	2,142	446	.....	68.30	25
19	2,831	1,014	3	3,848	1,814	.....	78.32	22
20	4,402	4,651	2	9,055	.....	247	72.49	76
21	2,077	2,445	1	4,523	.....	367	73.05	28
22	2,110	1,880	1	3,991	229	.....	71.52	42
23	2,272	2,993	.....	5,265	.....	721	75.70	54
24	2,642	3,232	2	5,876	.....	588	71.44	38
25	1,700	2,122	4	3,826	.....	418	67.37	27
26	889	1,200	2	2,091	.....	309	74.10	17
Totals	43,262	37,522	39	80,823	11,393	5,646	72.85	736

* Elected for four years (subject to recall at end of two years).

Note.—Average vote per precinct, 359; minimum vote, 83, in Precinct 1, Ward 7; maximum vote 699, in Precinct 1, Ward 22.

VOTE FOR CITY COUNCIL, 1914.

[As Reported by the Election Commissioners.]

WARD.	CITY ELECTION, JANUARY 13, 1914.							
	D. J. McDonald. *	W. H. Woods. *	G. W. Coleman. *	F. J. Kneeland.	P. A. Kearns.	H. E. Hagan.	Total Vote.	Blanks.
1.....	2,471	1,379	1,479	1,202	1,092	1,483	9,106	1,439
2.....	1,409	724	690	732	672	942	5,169	1,065
3.....	1,408	820	536	656	839	677	4,936	982
4.....	1,079	680	448	511	667	583	3,968	535
5.....	1,158	700	491	514	717	584	4,164	726
6.....	963	611	597	388	446	453	3,458	1,045
7.....	607	402	457	326	369	360	2,521	404
8.....	1,772	612	959	901	866	1,369	6,479	928
9.....	1,403	940	1,213	879	786	848	6,069	1,099
10.....	1,621	936	1,618	621	529	1,097	6,422	825
11.....	1,962	729	2,039	467	379	1,618	7,194	855
12.....	1,505	917	1,560	803	804	1,033	6,622	947
13.....	1,066	1,068	566	781	920	610	5,011	968
14.....	1,977	1,578	1,213	1,105	1,287	1,156	8,316	1,371
15.....	1,703	1,291	1,081	1,001	1,212	1,166	7,454	1,050
16.....	1,798	1,426	1,237	1,273	1,767	1,357	8,858	1,372
17.....	1,636	1,683	1,081	1,626	2,041	1,010	9,077	1,399
18.....	1,108	1,099	839	845	932	690	5,513	988
19.....	1,848	2,105	1,193	1,722	2,018	1,205	10,091	1,518
20.....	5,481	3,554	4,475	2,643	3,659	4,468	24,280	3,113
21.....	2,588	1,764	2,332	1,406	1,764	1,893	11,747	1,906
22.....	2,338	1,636	1,871	1,674	1,484	1,633	10,636	1,463
23.....	3,247	2,011	2,757	2,399	1,464	2,419	14,297	1,660
24.....	3,550	2,522	2,989	1,863	2,162	2,720	15,806	1,935
25.....	2,277	2,234	1,849	956	1,122	1,547	9,985	1,574
26.....	1,180	820	1,205	672	637	981	5,495	829
Totals...	49,155	34,241	36,775	27,966	30,635	33,902	212,674	31,996

* Elected for term of three years.

NOTE.— Candidates' names are in same order as on official ballot. Vote for "All Others," 7.

Vote for Governor, by Candidates, 1914.

[As Reported by the Election Commissioners.]

Ward.	State Election, November 3, 1914.							Pluralities.	
	Evans, P.	McCall, R.	Reimer, S. L.	Roberts, S.	Walker, Pr.	Walsh, D. *	Total Vote.	Walsh, D.	McCall, R.
1	29	1,032	9	53	147	2,540	3,810	1,508	.....
2	10	246	5	30	64	1,485	1,840	1,239	.....
3	11	172	.....	6	43	1,718	1,950	1,546	.....
4	5	171	2	9	32	1,180	1,399	1,009	.....
5	1	197	2	9	20	1,315	1,544	1,118	.....
6	16	244	14	12	65	1,141	1,492	897	.....
7	6	184	4	14	37	692	937	508	.....
8	29	379	19	109	95	1,721	2,352	1,342	.....
9	18	353	13	67	77	1,351	1,879	998	.....
10	16	1,417	4	38	238	922	2,635	.....	495
11	10	1,850	10	60	119	693	2,742	.....	1,157
12	8	907	10	34	130	1,304	2,393	397	.....
13	12	102	4	17	23	1,788	1,946	1,686	.....
14	10	506	11	46	60	2,201	2,834	1,695	.....
15	7	338	21	38	52	1,964	2,420	1,626	.....
16	7	750	10	35	93	2,156	3,051	1,406	.....
17	16	461	7	20	72	2,258	2,834	1,797	.....
18	16	655	4	24	84	1,256	2,039	601	.....
19	9	486	13	59	100	3,031	3,698	2,545	.....
20	32	3,312	25	120	508	5,116	9,113	1,804	.....
21	26	2,028	18	73	257	2,292	4,694	264	.....
22	22	1,412	37	100	162	2,562	4,295	1,150	.....
23	21	2,435	22	99	360	2,817	5,754	382	.....
24	24	2,590	21	80	412	3,187	6,314	597	.....
25	19	1,932	6	19	216	2,545	4,737	613	.....
26	13	1,123	4	44	147	1,060	2,931	.....	63
Totals	393	25,282	295	1,215	3,613	50,295	81,093	26,728	1,715

* Elected for term of one year, plurality being 25,013 and majority over all 19,497.

D. Signifies Democratic; P. Prohibition; Pr. Progressive; R. Republican; S. Socialist; S. L. Socialist Labor.

VOTE FOR CONGRESSMAN,

By Parties and Districts, November 3, 1914.

[Compiled from Annual Report of Election Commissioners for 1914.]

WARD.	District.	Dem.	Prog.	Rep.	All Others.	Total Vote.	PLURALITIES.	
							Dem.	Rep.
1	10th	2,378	225	1,078	.....	3,681	1,300	.....
2	"	1,367	140	242	.....	1,749	1,125	.....
3	"	1,580	185	133	.....	1,898	1,395	.....
4	"	1,123	98	148	.....	1,369	975	.....
5	"	1,216	103	156	.....	1,475	1,060	.....
6	"	953	144	243	.....	1,340	710	.....
7	"	658	64	160	.....	882	498	.....
8	"	1,682	186	320	.....	2,188	1,362	.....
9	"	1,250	183	315	1	1,749	935	.....
11 (Prec. 1, 2)	"	202	79	223	.....	504	.....	21
Totals	10th	12,409	1,407	3,018	1	16,835	9,360	21
10	11th	724	268	1,601	.....	2,593	.....	877
11 (Prec. 3–9)	"	368	113	1,643	1	2,125	.....	1,275
12	"	1,066	138	1,148	.....	2,352	.....	82
18	"	920	97	934	.....	1,951	.....	14
19	"	2,641	146	928	.....	3,715	1,713	.....
21	"	1,792	361	2,411	.....	4,564	.....	619
22	"	1,951	257	1,972	.....	4,180	.....	21
23	"	2,401	385	2,873	.....	5,659	.....	472
Totals	11th	11,863	1,765	13,510	1	27,139	1,713	3,360
13	12th	1,752	49	107	.....	1,908	1,645	.....
14	"	2,165	109	505	.....	2,779	1,660	.....
15	"	1,959	89	307	.....	2,355	1,652	.....
16	"	2,116	122	722	.....	2,960	1,394	.....
17	"	2,132	142	419	.....	2,693	1,713	.....
20	"	5,068	641	3,123	1	8,833	1,945	.....
24	"	3,123	526	2,490	.....	6,139	633	.....
Totals	12th	18,315	1,678	7,673	1	27,667	10,642	.....
25	13th	2,584	168	1,930	1	4,683	654	.....
26	14th	998	322	959	66	2,345	39	.....
Totals, City	.....	46,169	5,340	27,090	70	78,669	22,408	3,381

Dem. signifies Democratic; Prog., Progressive; Rep., Republican.

NOTE.— Congressmen elected: 10th Dist., Peter F. Tague (Dem.); 11th Dist., George Holden Tinkham (Rep.); 12th Dist., James A. Gallivan (Dem.); 13th Dist., William H. Carter (Rep.); 14th Dist., Richard Olney, 2nd (Dem.).

VOTE ON ABOLISHING PARTY ENROLMENT.

State Election, November 3, 1914.

Ward.	Question: "Shall the act passed by the general court in the year 1914, providing for the abolition of party enrolment at primary elections, be accepted?"					
	Voted Yes.	Voted No.	Total Vote.	Majorities For.	Blanks.	Per Cent. of Total Who Voted Yes.
1	2,388	636	3,024	1,752	847	78.97
2 *	1,126	274	1,400	852	479	*80.43
3 *	1,289	319	1,608	970	362	*80.16
4	879	242	1,121	637	297	78.41
5	940	297	1,237	643	324	75.99
6	844	235	1,079	609	571	78.22
7	579	147	726	432	228	79.75
8 *	1,694	270	1,964	1,424	428	*86.25
9	1,120	372	1,492	748	407	75.07
10	1,397	737	2,134	660	546	65.46
11	1,193	1,037	2,230	156	553	53.50
12	1,366	536	1,902	830	530	71.82
13	1,099	287	1,386	812	626	79.29
14	1,790	533	2,323	1,257	554	77.06
15	1,522	423	1,945	1,099	510	78.25
16	1,966	575	2,541	1,391	530	77.37
17	1,744	572	2,316	1,172	557	75.30
18	1,190	381	1,571	809	515	75.75
19	2,394	729	3,123	1,665	702	76.66
20	5,780	1,804	7,584	3,976	1,610	76.21
21	2,786	1,082	3,868	1,704	877	72.03
22	2,668	922	3,590	1,746	750	74.32
23	3,513	1,401	4,914	2,112	881	71.49
24	3,873	1,349	5,222	2,524	1,133	74.17
25	2,852	1,064	3,916	1,788	871	72.83
26	1,420	496	1,916	924	501	74.11
Totals	49,412	16,720	66,132	32,692	16,189	74.72

* Ward 8 shows the highest per cent who voted Yes, and Wards 2 and 3 rank second and third. No ward showed a majority against abolition, but in Ward 11 the majority for it was much less than in any other ward.

Men Listed, Registration and Vote.

City Election, December 15, 1914.

[Compiled from Report of Election Commissioners.]

Ward.	Voting Precincts.	* Men Listed by Police 1914.	Men and Women Voters.						Per Cent. Registered who Voted.
			Registered Voters.			Actual Voters. †			
			Men.	Women.	Total.	Men.	Women.	Total.	
1.....	9	9,241	5,174	320	5,494	2,493	119	2,612	47.54
2.....	8	7,835	2,847	94	2,941	1,367	27	1,394	47.40
3.....	6	4,031	2,712	329	3,041	1,331	81	1,412	46.43
4.....	6	3,771	2,039	172	2,211	1,018	37	1,055	47.72
5.....	6	3,913	2,154	204	2,358	1,192	36	1,228	52.08
6.....	8	12,701	1,991	59	2,050	993	19	1,012	49.37
7.....	6	5,334	1,313	74	1,387	610	28	638	46.00
8.....	6	10,464	3,086	83	3,169	1,684	39	1,723	54.37
9.....	7	9,212	2,941	83	3,024	1,255	31	1,286	42.53
10.....	9	9,712	3,669	364	4,033	1,433	201	1,634	40.52
11.....	9	7,488	3,526	905	4,431	1,781	593	2,374	53.58
12.....	7	8,780	3,394	244	3,638	1,302	118	1,420	39.03
13.....	8	6,399	2,560	78	2,638	1,195	31	1,226	46.47
14.....	8	7,157	4,206	349	4,555	2,120	133	2,253	49.46
15.....	8	6,009	3,626	350	3,976	1,727	120	1,847	46.45
16.....	7	7,936	4,622	324	4,946	1,951	124	2,075	41.95
17.....	9	7,605	4,050	225	4,275	1,946	87	2,033	47.56
18.....	6	6,760	3,066	175	3,241	1,208	60	1,268	39.12
19.....	9	8,664	4,979	363	5,342	2,363	97	2,460	46.05
20.....	16	19,421	12,650	1,172	13,822	5,653	488	6,141	44.43
21.....	12	10,173	6,368	811	7,179	2,893	364	3,257	45.37
22.....	8	9,274	5,722	465	6,187	2,604	230	2,834	45.81
23.....	14	10,857	7,358	691	8,049	3,746	306	4,052	50.34
24.....	16	13,302	8,578	675	9,253	3,465	244	3,709	40.08
25.....	10	9,941	6,038	559	6,597	2,346	272	2,618	39.68
26.....	7	5,246	2,864	245	3,109	1,319	64	1,383	44.48
Totals,	225	221,226*	111,533	9,413	120,946	50,995	3,949	54,944	45.43

* Men residents 20 years of age and over. † All the names checked on voting list.

VOTE FOR CITY COUNCIL, DECEMBER 15, 1914.

[As Reported by the Election Commissioners.]

WARD.	W. P. Hickey.	J. P. Maguire.	A. Seaver.	J. G. Curry.	W. F. Doyle.	P. A. Kearns.	F. J. Kneeland.	W. Ballantyne. *	J. H. Brennan.	J. A. Coulthurst. *	H. E. Hagan. *	T. H. Glynn.	J. F. O'Hare.	Total Vote.
1.....	264	98	90	91	1,675	367	233	795	388	802	705	49	392	5,949
2.....	238	72	86	59	922	256	127	307	261	315	324	25	241	3,233
3.....	209	63	35	129	320	244	209	245	907	257	269	31	339	3,257
4.....	184	58	48	91	250	234	125	197	714	213	194	30	345	2,683
5.....	185	68	44	101	225	220	109	236	870	243	204	31	324	2,860
6.....	185	84	55	78	162	336	76	305	226	289	425	50	325	2,596
7.....	197	39	55	121	94	126	127	160	154	200	129	46	180	1,628
8.....	160	124	88	146	533	547	123	305	999	355	1,025	64	164	4,633
9.....	253	65	109	228	148	244	227	506	225	531	464	69	258	3,327
10.....	170	62	152	80	130	132	130	965	173	973	777	55	205	4,004
11.....	120	70	121	74	85	94	80	1,455	130	1,344	1,273	32	101	4,979
12.....	233	74	190	180	173	228	193	626	201	637	465	82	256	3,538
13.....	838	59	48	55	239	291	177	121	186	155	216	52	606	3,043
14.....	1,278	58	61	109	196	351	263	496	205	526	489	82	1,135	5,249
15.....	1,085	50	42	86	227	386	215	419	195	469	402	54	867	4,497
16.....	649	71	99	149	236	776	264	678	284	722	567	131	492	5,118
17.....	325	75	92	495	344	965	327	700	282	511	369	119	644	5,248
18.....	285	96	125	134	241	388	204	437	309	362	243	65	304	3,193
19.....	431	380	105	247	554	1,086	533	595	480	693	444	102	669	6,319
20.....	1,046	182	346	223	796	1,456	599	2,886	706	3,026	2,474	684	989	15,413
21.....	251	129	195	133	303	829	331	1,713	299	1,662	1,286	125	509	7,765
22.....	232	713	144	110	359	647	484	1,246	290	1,373	1,002	72	403	7,075
23.....	282	167	253	147	424	703	904	2,264	312	2,628	1,811	96	499	10,490
24.....	551	121	194	121	388	795	404	1,996	399	2,103	1,662	344	544	9,622
25.....	339	116	133	149	379	526	261	1,359	327	1,440	1,182	86	312	6,609
26.....	99	68	85	37	184	272	147	855	165	880	692	35	115	3,634
Totals...	10,089	3,162	2,995	3,573	9,587	12,499	6,872	21,867	9,687	22,709	19,093	2,611	11,218	135,962

* Elected for term of three years. NOTE.— Candidates' names are in same order as on official ballot. On account of the change of date for City elections from January to December (see Acts of 1914, chapter 730) there were two such elections in the year 1914. See pages 308–310 for the first, held in January.

MEN LISTED, REGISTRATION AND VOTE.

State and City Elections, 1915.

[Compiled from Reports of Election Commissioners.]

WARD.	Men Listed by Police 1915.	STATE ELECTION, NOVEMBER 2, 1915.				CITY ELECTION, DECEMBER 14, 1915.			
		Men Registered.	Names Checked.	Vote for Governor.	Per Cent. Voted. *	Men Registered.	Names Checked.	Leading Vote for City Council.	Per Cent. Voted. *
1.....	9,398	5,351	4,284	4,220	80	5,363	3,420	1,437	64
2.....	7,581	2,720	2,103	2,049	77	2,739	1,787	525	65
3.....	4,028	2,663	2,103	2,092	79	2,664	1,836	641	69
4.....	3,702	2,025	1,587	1,572	78	2,029	1,401	533	69
5.....	3,916	2,098	1,688	1,672	80	2,109	1,474	582	70
6.....	12,286	2,054	1,668	1,600	81	2,075	1,437	637	69
7.....	5,100	1,199	943	924	79	1,213	839	448	69
8.....	10,419	3,081	2,579	2,536	84	3,120	2,263	774	73
9.....	9,126	2,928	2,225	2,202	76	2,956	1,990	1,116	67
10.....	9,479	3,700	3,017	2,991	82	3,734	2,584	1,878	69
11.....	7,341	3,593	3,080	3,057	86	3,607	2,717	2,012	75
12.....	8,567	3,436	2,774	2,743	81	3,490	2,393	1,438	69
13.....	6,217	2,406	1,826	1,796	76	2,427	1,628	628	67
14.....	7,068	4,234	3,370	3,348	80	4,245	2,962	1,482	70
15.....	6,008	3,488	2,685	2,661	77	3,509	2,381	1,281	68
16.....	8,336	4,780	3,809	3,789	80	4,797	3,211	1,688	67
17.....	7,528	4,050	3,317	3,276	82	4,069	2,961	1,037	73
18.....	6,711	3,116	2,401	2,354	77	3,140	2,062	895	66
19.....	8,740	5,030	4,101	4,033	82	5,064	3,741	1,247	74
20.....	20,149	13,126	10,776	10,714	82	13,189	9,173	5,952	70
21.....	10,277	6,638	5,574	5,537	84	6,649	4,661	3,075	70
22.....	9,514	5,843	4,785	4,723	82	5,867	4,195	2,262	71
23.....	11,356	7,792	6,725	6,668	86	7,818	5,720	3,645	73
24.....	14,180	9,207	7,572	7,504	82	9,237	6,283	4,178	68
25.....	10,736	6,490	5,461	5,423	84	6,517	4,377	2,666	67
26.....	5,188	2,931	2,513	2,498	86	2,942	2,082	1,289	71
Totals...	222,951	113,979	92,966	91,982	82	114,569	79,578	43,346	69

* Per cent of "Names Checked" to "Men Registered."

VOTE FOR GOVERNOR, BY CANDIDATES, 1915.

[As Reported by the Election Commissioners.]

Ward.	State Election, November 2, 1915.						Total Vote.	Pluralities.	
	Clark, Pr.	Hutchins, S.	McCall, R. *	O'Rourke, S. L.	Shaw, P.	Walsh, D.		Walsh, D.	McCall, R.
1	28	40	1,373	6	87	2,686	4,220	1,313	.....
2	16	25	458	3	11	1,536	2,049	1,078	.....
3	11	4	223	2	17	1,835	2,092	1,612	.....
4	9	4	231	1	12	1,315	1,572	1,084	.....
5	10	14	239	8	18	1,383	1,672	1,144	.....
6	25	13	510	3	16	1,033	1,600	523	.....
7	11	12	239	5	16	641	924	402	.....
8	30	129	629	12	29	1,707	2,536	1,078	.....
9	18	49	536	5	39	1,555	2,202	1,019	.....
10	39	37	1,720	6	124	1,065	2,991	.....	655
11	29	68	2,116	8	76	760	3,057	.....	1,356
12	35	41	1,140	8	94	1,425	2,743	285	.....
13	7	17	138	4	8	1,622	1,796	1,484	.....
14	14	48	668	13	46	2,559	3,348	1,891	.....
15	9	41	416	6	29	2,160	2,661	1,744	.....
16	24	30	1,008	10	57	2,660	3,789	1,652	.....
17	20	18	619	5	53	2,561	3,276	1,942	.....
18	19	20	887	5	39	1,384	2,354	497	.....
19	28	55	640	7	45	3,258	4,033	2,618	.....
20	94	129	4,351	36	282	5,822	10,714	1,471	.....
21	48	91	2,718	11	202	2,467	5,537	.....	251
22	31	104	1,680	25	149	2,734	4,723	1,054	.....
23	84	93	3,067	25	199	3,200	6,668	133	.....
24	96	92	3,271	15	328	3,702	7,504	431	.....
25	59	23	2,297	2	185	2,857	5,423	560	.....
26	34	32	1,143	7	152	1,130	2,498	.....	13
Totals	828	1,229	32,317	238	2,313	55,057	91,982	25,015	2,275

* Elected for term of one year, plurality being 6,313 in the State. Walsh's plurality in Boston. 22,740, or 2,273 less than in 1914.

D. Signifies Democratic; P. Prohibition; Pr. Progressive; R. Republican; S. Socialist; S. L. Socialist Labor.

Referendum on Recall of Mayor,

November 2, 1915.

Ward.	Question: "Shall there be an election of mayor at the next municipal election?"					
	Voted Yes.	Voted No.	Total Vote.	Majorities For.	Majorities Against.	Per Cent. of Total Who Voted Yes.
1	2,191	1,557	3,748	634	.....	58.46
2	926	810	1,736	116	.....	53.34
3	846	1,022	1,868	.....	176	45.29
4	644	751	1,395	.....	107	46.16
5	680	803	1,483	.....	123	45.85
6	759	648	1,407	111	.....	53.94
7	465	352	817	113	.....	56.92
8	927	1,440	2,367	.....	513	39.16
9	1,189	751	1,940	438	.....	61.29
10 *	1,876	816	2,692	1,060	.....	69.69
11 *	2,012	759	2,771	1,253	.....	72.61
12	1,463	984	2,447	479	.....	59.79
13	664	920	1,584	.....	256	41.92
14	1,481	1,566	3,047	.....	85	48.61
15	1,226	1,181	2,407	45	.....	50.93
16	1,880	1,595	3,475	285	.....	54.10
17	1,060	1,983	3,043	.....	923	34.83
18	1,277	822	2,099	455	.....	60.84
19	1,737	1,986	3,723	.....	249	46.66
20	5,973	3,884	9,857	2,089	.....	60.60
21	3,223	1,796	5,019	1,427	.....	64.22
22	2,543	1,719	4,262	824	.....	59.67
23	3,751	2,388	6,139	1,363	.....	61.10
24	4,318	2,474	6,792	1,844	.....	63.57
25	2,850	2,042	4,892	808	.....	58.26
26 *	1,435	735	2,170	700	.....	66.13
Totals	47,396	35,784	83,180	14,044	2,432	56.98

* Ward 11 shows the highest per cent. who voted Yes, and Wards 10 and 26 rank second and third.

VOTE FOR CITY COUNCIL, DECEMBER 14, 1915.

[As Reported by Election Commissioners.]

Ward.	Three-year Term.								One-year Term.		Total Vote.	Blanks.	Ward.
	J. J. Conway.	J. A. Watson.	J. J. Storrow. †	W. Berwin.	R. S. Fitz-gerald.	W. L. Collins. *	J. J. Attridge. *	W. N. Baker.	W. F. Doyle.	T. J. Kenny. †			
1	1,415	1,515	1,717	279	1,337	1,387	1,498	274	1,808	1,437	12,667	1,013	1
2	891	960	690	153	876	526	536	131	1,111	525	6,399	749	2
3	1,153	1,105	544	63	1,019	562	564	74	1,047	641	6,772	572	3
4	804	795	518	65	757	473	430	77	787	533	5,239	365	4
5	819	773	527	84	773	541	466	90	789	582	5,444	452	5
6	595	616	685	99	579	562	515	94	608	637	4,990	758	6
7	315	336	419	73	313	353	438	63	323	448	3,081	275	7
8	1,342	1,340	905	172	1,256	604	619	112	1,313	774	8,437	615	8
9	594	716	1,154	147	596	918	1,192	109	695	1,116	7,237	723	9
10	486	572	1,929	257	430	1,608	1,780	216	544	1,878	9,700	636	10
11	331	352	2,316	206	286	1,988	2,084	198	332	2,012	10,105	763	11
12	763	845	1,454	202	723	1,151	1,356	191	819	1,438	8,942	630	12
13	993	1,016	470	73	1,060	407	391	77	929	628	6,044	468	13
14	1,453	1,502	1,285	157	1,524	1,062	1,117	175	1,350	1,482	11,107	741	14
15	1,173	1,195	990	109	1,236	889	887	142	993	1,281	8,895	629	15
16	1,371	1,431	1,570	164	1,493	1,403	1,466	183	1,374	1,688	12,143	701	16
17	1,717	1,797	1,022	147	1,699	867	894	146	1,767	1,037	11,093	751	17
18	861	1,160	949	226	810	592	726	219	964	895	7,402	846	18
19	2,167	2,526	1,225	181	2,102	989	995	201	2,293	1,247	13,926	1,038	19
20	2,665	2,733	5,793	573	3,174	5,291	5,224	536	2,750	5,952	34,691	2,001	20
21	1,169	1,518	3,090	568	1,197	2,436	2,665	369	1,271	3,075	17,358	1,284	21
22	1,665	1,855	2,154	272	1,533	1,884	1,994	340	1,690	2,262	15,649	1,131	22
23	2,205	1,836	3,569	336	1,606	3,037	3,269	356	1,769	3,645	21,628	1,252	23
24	1,769	1,843	4,073	365	1,881	3,576	3,696	669	1,763	4,178	23,813	1,319	24
25	1,554	1,509	2,622	276	1,430	2,323	2,478	287	1,498	2,666	16,643	865	25
26	669	720	1,291	142	629	1,076	1,161	186	678	1,289	7,841	487	26
Totals	30,939	32,566	42,961	5,389	30,319	36,505	38,441	5,515	31,265	43,346	297,246	21,064	Totals.

* Re-elected. † Elected.

NOTE.— Candidates' names are in same order as on official ballot.

Men Listed, Registration and Vote,

City and State Elections, 1916.

[Compiled from Reports of the Election Commissioners.]

Ward.	State Election, November 7, 1916.					City Election, December 19, 1916.			
	Men Listed, 1916.	Men Registered.	Names Checked.	Vote for Governor.	Per Cent. Voted. *	Men Registered.	Names Checked.	Vote for City Council.	Per Cent. Voted. *
1	6,771	4,259	3,582	3,462	84	4,284	3,114	10,755	73
2	9,641	3,721	3,063	2,820	82	3,739	2,713	8,863	73
3	6,015	3,460	2,733	2,596	79	3,478	2,441	7,897	70
4	5,282	3,289	2,708	2,562	82	3,306	2,492	7,814	75
5	21,524	5,664	4,730	4,356	83	5,735	4,316	14,545	75
6	11,561	4,439	3,506	3,279	79	4,507	3,098	10,148	69
7	11,587	5,151	4,387	4,186	85	5,226	3,747	13,000	72
8	9,877	4,758	4,148	4,008	87	4,801	3,517	12,219	73
9	9,978	4,485	3,730	3,525	83	4,506	3,178	10,247	71
10	7,640	4,932	4,092	3,936	83	4,950	3,496	11,656	71
11	7,621	4,759	3,914	3,760	82	4,780	3,320	11,123	69
12	8,237	4,537	3,661	3,470	81	4,557	3,150	10,406	69
13	9,138	4,514	3,664	3,455	81	4,533	3,079	9,398	68
14	7,457	4,685	3,969	3,782	85	4,711	3,574	11,482	76
15	7,465	4,606	3,913	3,753	85	4,626	3,414	11,153	74
16	7,629	5,005	4,350	4,112	87	5,031	3,666	11,882	73
17	7,464	4,748	4,051	3,926	85	4,763	3,375	11,392	71
18	7,533	4,843	4,092	3,934	84	4,860	3,325	11,131	68
19	6,696	4,820	4,085	3,974	85	4,840	3,451	11,711	71
20	6,682	4,755	4,078	3,961	86	4,770	3,300	11,476	69
21	7,620	4,772	4,005	3,874	84	4,795	3,302	11,247	69
22	7,118	4,860	4,204	4,057	86	4,886	3,744	12,689	77
23	6,703	5,134	4,583	4,430	89	5,148	3,855	13,379	75
24	7,026	4,026	3,522	3,391	87	4,037	2,757	9,385	68
25	5,549	3,854	3,350	3,241	87	3,886	2,709	9,373	70
26	5,327	3,349	2,914	2,801	87	3,355	2,419	8,286	72
Totals	215,141	117,425	99,034	94,651	84	118,110	84,552	282,657†	72

* Per cent. of "Names Checked" to "Men Registered."
† Four members of the City Council elected, thirteen candidates being voted for.

VOTE FOR PRESIDENT, BY CANDIDATES, 1916.

State Election, November 7, 1916.

[As Reported by the Election Commissioners.]

Ward.	Benson, S.	Hanly, P.	Hughes, R.	Reimer, S. D.	Wilson, D.	Total Vote.	Pluralities.	
							Wilson, D.	Hughes, R.
1	40	14	1,226	2	2,151	3,433	925	.....
2	39	6	778	6	2,044	2,873	1,266	.....
3	8	7	470	8	2,132	2,625	1,662	.....
4	16	4	326	2	2,228	2,576	1,902	.....
5	127	4	1,112	6	3,239	4,488	2,127	.....
6	89	13	1,011	7	2,215	3,335	1,204	.....
7	77	29	2,791	20	1,448	4,365	.....	1,343
8	102	21	2,564	4	1,358	4,049	.....	1,206
9	24	1	405	17	3,050	3,497	2,645	.....
10	101	10	966	17	2,861	3,955	1,895	.....
11	39	8	886	7	2,833	3,773	1,947	.....
12	28	8	796	13	2,643	3,488	1,847	.....
13	43	3	1,561	3	1,830	3,440	269	.....
14	52	6	878	7	2,827	3,770	1,949	.....
15	116	11	1,362	15	2,268	3,772	906	.....
16	73	14	2,188	6	1,956	4,237	.....	232
17	57	14	1,551	8	2,305	3,935	754	.....
18	78	7	1,256	2	2,570	3,913	1,314	.....
19	78	13	2,082	10	1,808	3,991	.....	274
20	48	12	1,815	9	2,072	3,956	257	.....
21	99	18	1,959	11	1,807	3,894	.....	152
22	65	28	1,739	15	2,198	4,045	459	.....
23	83	14	2,728	13	1,633	4,471	.....	1,095
24	76	17	1,571	14	1,679	3,357	108	.....
25	29	7	2,028	2	1,186	3,252	.....	842
26	23	14	1,043	8	1,712	2,800	669	.....
Totals	1,610	303	37,092	232	56,053	95,290	24,105	5,144

D. signifies Democratic; P. Prohibition; R. Republican; S. Socialist; S. L. Socialist Labor.

NOTE.— Wilson's plurality, 18,961; majority, 16,816. As compared with the total vote for President in 1912, the total in 1916 was 7,025 larger.

VOTE FOR GOVERNOR, BY CANDIDATES, 1916.

[As Reported by the Election Commissioners.]

Ward.	State Election, November 7, 1916.					Total Vote.	Pluralities.	
	Hayes, S. L.	Lawrence, P.	McCall, R. *	Mansfield, D.	White, S.		Mansfield, D.	McCall, R.
1	14	26	1,160	2,233	29	3,462	1,073	.....
2	18	14	597	2,152	39	2,820	1,555	.....
3	6	16	431	2,135	8	2,596	1,704	.....
4	8	9	272	2,262	11	2,562	1,990	.....
5	41	15	1,068	3,145	87	4,356	2,077	.....
6	37	17	1,013	2,130	82	3,279	1,117	.....
7	19	58	2,724	1,326	59	4,186	.....	1,398
8	14	50	2,722	1,117	105	4,008	.....	1,605
9	17	6	366	3,114	22	3,525	2,748	.....
10	25	14	903	2,922	72	3,936	2,019	.....
11	13	19	830	2,870	28	3,760	2,040	.....
12	7	27	734	2,682	20	3,470	1,948	.....
13	22	29	1,500	1,867	37	3,455	367	.....
14	19	10	737	2,980	36	3,782	2,243	.....
15	39	22	1,280	2,318	94	3,753	1,038	.....
16	19	35	2,335	1,646	77	4,112	.....	689
17	17	30	1,604	2,237	38	3,926	633	.....
18	15	13	1,258	2,581	67	3,934	1,323	.....
19	19	29	2,285	1,562	79	3,974	.....	723
20	15	25	1,858	2,032	31	3,961	174	.....
21	33	31	2,005	1,719	86	3,874	.....	286
22	19	39	1,752	2,185	62	4,057	433	.....
23	23	38	2,712	1,592	65	4,430	.....	1,120
24	14	30	1,588	1,684	75	3,391	96	.....
25	8	23	2,014	1,164	32	3,241	.....	850
26	8	17	1,001	1,759	16	2,801	758	.....
Totals	489	642	36,749	55,414	1,357	94,651	25,336	6,671

* Elected for term of one year, with plurality of 46,240 in the State. Mansfield's plurality in Boston, 18,665, or 4,075 less than Walsh's in 1915.

D. Signifies Democratic; P. Prohibition; R. Republican; S. Socialist; S. L. Socialist Labor.

VOTE FOR CONGRESSMAN,

By Parties and Districts, November 7, 1916.

[Compiled from Annual Report of Election Commissioners for 1916.]

WARD.	District.	Dem.	Rep.	All Others.	Total Vote.	PLURALITIES.	
						Dem.	Rep.
1	10th	2,160	1,031	.....	3,191	1,129	.....
2	"	2,027	517	.....	2,544	1,510	.....
3	"	2,088	369	.....	2,457	1,719	.....
4	"	2,205	249	1	2,455	1,956	.....
5	"	3,078	695	.....	3,773	2,383	.....
6	"	2,082	823	.....	2,905	1,259	.....
Totals	10th Dist.	13,640	3,684	1	17,325	9,956	.....
7	11th	1,069	2,967	1	4,037	.....	1,898
8	"	995	2,808	11	3,814	.....	1,813
13	"	1,393	1,939	.....	3,332	.....	546
14	"	2,393	1,337	.....	3,730	1,056	.....
15	"	1,904	1,731	.....	3,635	173	.....
16	"	1,332	2,532	.....	3,864	.....	1,200
22	"	1,881	2,062	.....	3,943	.....	181
23	"	1,273	3,045	.....	4,318	.....	1,772
Totals	11th Dist.	12,240	18,421	12	30,673	1,229	7,410
9	12th	3,088	323	.....	3,411	2,765	.....
10	"	2,957	786	.....	3,743	2,171	.....
11	"	2,927	693	.....	3,620	2,234	.....
12	"	2,602	715	.....	3,317	1,887	.....
17	"	2,325	1,423	.....	3,748	902	.....
18	"	2,656	1,067	.....	3,723	1,589	.....
19	"	1,733	1,952	.....	3,685	.....	219
20	"	2,107	1,722	.....	3,829	385	.....
21	"	1,703	1,930	.....	3,633	.....	227
Totals	12th Dist.	22,098	10,611	.....	32,709	11,933	446
25	13th	992	2,085	.....	3,077	.....	1,093
26	"	1,545	1,168	.....	2,713	377	.....
Totals	13th Dist.	2,537	3,253	.....	5,790	377	1,093
24	14th Dist.	1,927	1,294	Soc. 91	3,312	633	.....
Totals, City	.....	52,442	37,263	104	89,809	24,128	8,949

Dem. signifies Democratic; Rep., Republican. Soc., Socialist.

NOTE.— Congressmen re-elected: 10th Dist., Peter F. Tague (Dem.); 11th Dist., George Holden Tinkham (Rep.); 12th Dist., James A. Gallivan (Dem.); 13th Dist., William H. Carter (Rep.); 14th Dist., Richard Olney, 2nd (Dem). The larger part of District 13 and of District 14 is outside of Boston.

Referendum on Re-establishing Party Enrolment. NOVEMBER 7, 1916.

New Wards.	Question: "Shall an act passed by the general court in the year 1916, entitled 'An act to prevent the voters of one political party from voting in the primaries of another political party,' be approved and become law?"					
	Voted Yes.	Voted No.	Total Vote.	Majorities Voted Yes.	Blanks.	Per Cent. of Total Who Voted Yes.
1	1,323	1,044	2,367	279	1,215	55.89
2	1,055	684	1,739	371	1,324	60.67
3	1,107	716	1,823	391	910	60.72
4	1,031	719	1,750	312	958	58.91
5*	2,365	769	3,134	1,596	1,596	75.46
6	1,304	916	2,220	388	1,286	58.74
7	2,067	1,125	3,192	942	1,195	64.76
8	2,181	1,017	3,198	1,164	950	68.20
9	1,367	712	2,079	655	1,651	65.75
10	1,623	1,183	2,806	440	1,286	57.84
11	1,424	1,195	2,619	229	1,295	54.37
12	1,453	957	2,410	496	1,251	60.29
13	1,394	990	2,384	404	1,280	58.47
14	1,561	1,168	2,729	393	1,240	57.20
15*	1,497	1,288	2,785	209	1,128	53.75
16	1,828	1,307	3,135	521	1,215	58.31
17	1,681	1,258	2,939	423	1,112	57.20
18	1,582	1,319	2,901	263	1,191	54.53
19	1,799	1,246	3,045	553	1,040	59.08
20	1,687	1,277	2,964	410	1,114	56.92
21	1,600	1,343	2,943	257	1,062	54.37
22	1,889	1,154	3,043	735	1,161	62.08
23	2,175	1,354	3,529	821	1,054	61.63
24	1,421	993	2,414	428	1,108	58.86
25	1,702	897	2,599	805	751	65.49
26	1,201	863	2,064	338	850	58.19
Totals	41,317	27,494	68,811	13,823	30,223	60.04

* Ward 5 shows the highest per cent. who voted Yes, and Ward 15 the lowest.

Note.— On November 3, 1914, by a majority of 32,692, party enrolment was abolished. The change to 13,823 in favor of it goes to show that many voters misunderstood the meaning of the question in 1916.

VOTE FOR CITY COUNCIL, DECEMBER 19, 1916.

[As Reported by Election Commissioners.]

New Wards.	Three-Year Term.												One-Year Term.	
	F. J. W. Ford. †	G. T. Daly.	J. A. Watson. †	J. J. Twohig.	D. J. Mc-Donald. *	W. E. Hannan.	J. J. Cassidy.	P. A. Kearns.	P. F. O'Keefe.	T. J. Collins.	D. T. Montague.	J. H. Farley.	A. E. Wel-lington. †	All Others.
1	1,395	218	1,327	103	1,711	145	740	224	991	338	856	135	2,570	2
2	1,022	212	1,220	118	1,468	121	726	181	687	341	522	178	2,067	.....
3	559	174	1,193	146	1,694	101	696	187	623	399	396	171	1,546	11
4	486	162	1,251	134	1,767	97	812	172	601	341	305	165	1,513	8
5	763	230	828	157	2,885	205	2,427	164	711	343	515	349	2,966	2
6	1,203	351	1,465	162	1,468	143	668	199	991	388	861	164	2,079	6
7	2,039	465	1,109	102	1,149	167	450	227	1,724	307	2,186	143	2,932	.....
8	2,086	267	794	90	897	126	484	150	1,933	318	2,036	230	2,807	1
9	1,546	143	1,314	1,041	1,384	95	676	156	658	1,057	284	69	1,813	11
10	1,970	147	1,400	620	1,558	148	759	189	975	873	635	100	2,279	3
11	1,403	225	1,555	447	1,612	186	826	270	1,025	661	584	110	2,182	37
12	803	330	1,983	155	1,712	163	1,108	404	770	374	536	109	1,953	4
13	825	336	1,945	131	1,247	175	577	263	734	271	824	138	1,925	7
14	783	315	2,505	150	1,789	196	955	443	886	472	621	122	2,235	10
15	1,122	304	2,038	136	1,538	175	730	389	969	399	876	134	2,341	2
16	1,694	269	1,332	129	1,268	213	546	483	1,477	338	1,385	194	2,554	.....
17	1,482	280	1,331	172	1,500	216	573	593	1,329	366	1,042	127	2,371	10
18	1,322	284	1,402	186	1,511	275	669	444	1,325	444	830	157	2,273	9
19	1,813	243	1,039	95	1,170	267	438	321	1,808	331	1,422	158	2,600	6
20	1,621	221	1,207	170	1,397	473	510	264	1,422	413	1,165	120	2,490	3
21	1,706	241	1,118	98	1,235	302	408	299	1,508	388	1,297	145	2,497	5
22	1,612	314	1,722	144	1,569	189	755	386	1,394	392	1,382	162	2,661	5
23	2,208	271	1,214	122	1,359	227	495	255	1,708	382	1,855	169	3,111	3
24	1,360	256	1,103	108	1,085	172	448	245	1,072	343	985	139	2,066	3
25	1,491	192	857	74	901	110	607	132	1,326	215	1,262	137	2,067	2
26	931	195	1,091	76	1,093	122	810	195	960	250	726	135	1,700	2
Totals	35,245	6,645	35,343	5,066	37,967	4,809	18,893	7,235	29,607	12,744	25,388	3,960	59,598	152

* Re-elected. † Elected.

NOTE.— Candidates' names are in same order as on official ballot.

Vote for School Committee, by Candidates, 1914-1916.

[As Reported by the Election Commissioners.]

Ward.	Election, Dec. 15, 1914.				Election, Dec. 14, 1915.			Election, Dec. 19, 1916.			
	F. L. Bogan. *	H. J. Keenan.	M. S. Lourie.	Joseph Lee. *	Miss F. G. Curtis. *	Mrs. J. E. Duff.	H. J. Keenan.	H. J. Keenan.	M. H. Corcoran.	H. Abrahams. *	M. H. Sullivan. *
1	1,347	1,204	888	1,221	1,528	827	1,167	849	1,550	1,432	1,614
2	822	717	346	479	496	463	751	756	1,337	1,015	1,417
3	1,147	608	200	338	322	1,152	456	540	1,450	971	1,411
4	802	540	168	323	249	780	399	548	1,491	829	1,555
5	902	577	233	378	296	928	309	652	2,733	1,448	2,607
6	577	371	329	447	586	215	486	801	1,344	1,740	1,296
7	327	287	213	283	324	231	258	936	1,203	2,585	1,834
8	1,073	285	1,267	577	785	220	1,170	555	1,019	2,836	2,652
9	590	499	512	673	807	426	667	1,370	1,984	1,042	1,258
10	406	336	1,080	1,224	2,145	313	356	1,307	2,153	1,455	1,308
11	276	197	1,993	2,066	2,997	185	248	1,120	1,881	1,364	1,602
12	554	475	697	860	1,393	432	651	780	1,701	1,402	1,752
13	771	924	95	291	236	361	1,008	727	1,360	1,736	1,441
14	1,326	1,467	448	726	816	735	1,464	759	2,045	1,502	2,096
15	1,075	1,284	336	588	647	635	1,157	756	1,546	1,847	1,816
16	1,130	974	703	963	1,346	713	1,214	727	1,418	2,552	1,901
17	1,280	960	647	757	948	601	1,425	772	1,701	1,823	1,933
18	692	509	439	590	852	395	732	652	1,807	1.602	1,884
19	1,579	1,392	526	878	1,019	953	1,790	609	1,420	2,278	2,133
20	2,607	2,056	3,109	3,525	5,292	1,757	2,557	780	1,589	1,758	1,848
21	1,119	855	1,956	2,123	3,218	752	1,012	815	1,286	2,133	1,626
22	1,159	972	1,379	1,668	2,373	750	1,225	770	1,748	2,201	2,207
23	1,403	1,137	2,286	2,709	3,839	908	1,360	824	1,490	2,715	2,069
24	1,444	1,175	1,919	2,295	3,847	1,206	1,462	661	1,169	1,518	1,340
25	880	787	1,529	1,779	2,600	706	1,320	677	1,021	1,776	1,463
26	373	340	832	981	1,474	200	566	632	1,271	1,127	1,396
Totals	25,661	20,928	24,130	28,742	40,435	16,844	25,210	20,375	40,717	44,687	45,459

* Elected for term of three years.

WOMEN REGISTERED, VOTE FOR SCHOOL COMMITTEE AND PER CENT VOTED, 1914-1916.

[Compiled from Reports of Election Commissioners.]

Ward.	1914. City Election, Jan. 13.			1914. City Election, Dec. 15.			1915. City Election, Dec. 14.			1916. City Election, Dec. 19.			Ward.
	Registered.	Voted.	Per Cent Voted.	Registered.	Voted.	Per Cent Voted.	Registered.	Voted.	Per Cent Voted.	Registered.	Voted.	Per Cent Voted.	
1	351	104	30	320	119	37	447	261	58	375	137	37	1
2	110	28	25	94	27	29	105	46	44	152	64	42	2
3	367	72	20	329	81	25	364	160	44	338	110	33	3
4	184	34	18	172	37	22	182	71	39	463	101	22	4
5	217	42	19	204	36	18	260	119	46	153	67	44	5
6	65	19	29	59	19	32	72	32	44	199	83	42	6
7	84	23	27	74	28	38	70	25	36	679	382	56	7
8	83	29	35	83	39	47	91	46	51	1,198	603	50	8
9	93	27	29	83	31	37	94	44	47	226	89	39	9
10	410	181	44	364	201	55	514	378	74	594	259	44	10
11	975	515	53	905	593	66	1,092	811	74	227	98	43	11
12	278	97	35	244	118	48	313	203	65	243	105	43	12
13	96	20	21	78	31	40	95	48	51	270	111	41	13
14	377	122	32	349	133	38	399	196	49	359	147	41	14
15	378	106	28	350	120	34	370	167	45	297	145	49	15
16	359	99	28	324	124	38	332	172	52	629	355	56	16
17	237	73	31	225	87	39	247	142	57	486	228	47	17
18	134	35	26	175	60	34	144	59	41	337	144	43	18
19	394	86	22	363	97	27	405	174	43	621	356	57	19
20	1,193	327	27	1,172	488	42	1,301	758	58	396	143	36	20
21	864	276	32	811	364	45	865	516	60	432	197	46	21
22	480	189	39	465	230	49	502	320	64	543	287	53	22
23	740	242	33	691	306	44	933	600	64	669	350	52	23
24	710	166	23	675	244	36	799	454	57	415	119	29	24
25	597	145	24	559	272	49	662	390	59	392	208	53	25
26	244	29	12	245	64	26	385	241	63	253	99	39	26
Totals	10,020	3,086	31	9,413	3,949	42	11,043	6,433	58	10,946	4,987	46	Totals

NOTE.— Two City elections occurred in 1914 because of the change of date, by Chap. 730, Acts of 1914, from January back to December. The small vote at City election on January 13, 1914, was doubtless owing to the extreme severity of the weather.

Vote on Question of Granting Liquor Licenses, 1914-1916.

[Compiled from Reports of Election Commissioners.]

Ward.	1914. City Election, Jan. 13.			1914. City Election, Dec. 15.			1915. City Election, Dec. 14.			1916. City Election, Dec. 19.			Ward.
	Voted Yes.	Voted No.	Per Cent. Voted Yes.	Voted Yes.	Voted No.	Per Cent. Voted Yes.	Voted Yes.	Voted No.	Per Cent. Voted Yes.	Voted Yes.	Voted No.	Per Cent. Voted Yes.	
1	2,279	984	70	1,581	765	67	2,026	1,332	60	2,016	1,076	65	1
2	1,294	511	72	896	354	72	1,147	585	66	2,032	641	76	2
3	1,254	522	71	823	415	66	1,022	772	57	1,697	727	70	3
4	967	394	71	652	313	68	796	583	58	1,809	640	74	4
5	1,086	409	72	769	359	68	837	605	58	3,408	829	80	5
6	993	259	79	749	161	82	1,040	345	75	2,089	968	68	6
7	644	248	72	400	172	70	524	294	64	2,048	1,659	55	7
8	1,676	442	79	1,175	347	77	1,569	629	71	2,031	1,452	58	8
9	1,568	551	74	811	343	70	1,223	717	63	2,295	855	73	9
10	1,562	687	69	869	487	64	1,549	974	61	2,382	1,084	69	10
11	1,962	477	80	1,191	500	70	1,795	844	68	2,085	1,203	63	11
12	1,593	691	70	754	446	63	1,374	968	59	2,161	963	69	12
13	1,109	643	63	697	427	62	950	650	59	2,056	993	67	13
14	1,953	1,023	66	1,280	701	65	1,767	1,140	61	2,730	825	77	14
15	1,809	815	69	1,098	544	67	1,390	937	60	2,356	1,029	70	15
16	2,177	987	69	1,187	643	65	1,922	1,233	61	2,252	1,371	62	16
17	2,227	908	71	1,188	641	65	1,820	1,082	63	2,097	1,259	62	17
18	1,332	587	69	751	388	66	1,288	716	64	2,258	1,040	68	18
19	2,613	983	73	1,570	647	71	2,379	1,298	65	2,008	1,419	59	19
20	4,789	3,834	56	2,960	2,431	55	5,309	3,734	59	1,763	1,515	54	20
21	2,882	1,366	68	1,769	962	65	2,787	1,788	61	1,657	1,614	51	21
22	2,679	1,054	72	1,722	792	68	2,669	1,462	65	2,368	1,343	64	22
23	2,502	2,566	*49	1,692	1,940	*47	2,843	2,782	51	1,798	2,031	47	23
24	2,700	2,908	*48	1,506	1,846	*45	2,978	3,172	48	1,300	1,429	48	24
25	1,866	1,790	51	1,266	960	57	2,271	2,034	53	1,337	1,345	50	25
26	828	1,200	*41	518	734	*41	840	1,201	41	1,384	1,018	58	26
Totals	48,344	26,839	64	29,874	18,318	62	46,115	31,877	59	53,417	30,328	64	Totals.

*Majority against license.

Note.— Two City elections occurred in 1914 because of the change of date, by Chap. 730, Acts of 1914, from January back to December.

SUMMARY OF CITY ELECTIONS, 1913-1916.

Votes for:	Vote in 1913. Election, Jan. 14.			Votes in 1914. Election, Jan. 13.			Votes in 1914. Election, Dec. 15.			Vote in 1915. Election, Dec. 14.			Vote in 1916. Election, Dec. 19.		
	Possible (1).	Actual (2).	Per Cent. of 2 to 1.	Possible (1).	Actual (2).	Per Cent. of 2 to 1.	Possible (1).	Actual (2).	Per Cent. of 2 to 1.	Possible (1).	Actual (2).	Per Cent. of 2 to 1.	Possible (1).	Actual (2).	Per Cent. of 2 to 1.
Mayor	.....	.....	.....	110,946	80,823	72.85	.....	.....	.....	.....	.....	.....	.....	.....	.....
City Council	336,378	115,328	34.29	332,838	212,681	63.90	334,599	135,968	40.64	458,276	297,246	64.86	472,440	282,657	59.83
School Committee	123,253	49,389	40.07	241,932	147,653	61.03	241,892	99,468	41.12	125,612	82,496	65.68	258,112	151,244	58.60
License Question	112,126	44,772	39.93	110,946	75,183	67.76	111,533	48,192	43.21	114,569	77,992	68.07	118,110	83,745	70.90

NOTE.— Because of change of date for annual City Election, in 1914, there were two such elections in that year.

SUMMARY OF STATE ELECTIONS, 1913-1916.

Votes for:	Vote in 1913.			Vote in 1914.			Vote in 1915.			Vote in 1916.		
	Possible (1).	Actual (2).	Per Cent. of 2 to 1.	Possible (1).	Actual (2).	Per Cent. of 2 to 1.	Possible (1).	Actual (2).	Per Cent. of 2 to 1.	Possible (1).	Actual (2).	Per Cent. of 2 to 1.
Governor	109,259	83,494	76.42	111,166	81,093	72.95	113,979	91,982	80.70	117,425	94,651	80.61
Lieutenant Governor	109,259	81,501	74.59	111,166	80,020	71.98	113,979	89,599	78.61	117,425	90,075	76.71
Other State Officers (4)	437,036	316,321	72.38	444,664	312,225	70.22	455,916	347,671	76.26	469,700	347,409	73.96
Councillor	109,259	77,754	71.16	111,166	76,351	68.68	113,979	80,295	70.45	117,425	73,904	62.94
Senator	109,259	78,234	71.60	111,166	77,571	69.78	113,979	85,785	75.26	117,425	87,094	74.17
Representatives	238,997	156,337	65.41	243,524	155,445	63.83	250,284	173,044	69.14	271,268	182,922	67.43

NOTE.— In 1912, the per cent. of actual to possible vote for President was 78.63; for Congressman, 74.76.
In 1916, for President, the per cent. was 81.15; for Congressman, 76.48.

Men Listed (by Police) and Polls Assessed, 1914, 1915, 1917.

Including Supplementary Listing.

Ward.	1914.		1915.		1917. NEW WARDS.	
	Men Listed.	Polls Assessed.	Men Listed.	Polls Assessed.	Men Listed.	Polls Assessed.
1	9,241	8,770	9,398	8,646	6,985	6,754
2	7,835	7,008	7,581	7,306	10,284	9,097
3	4,031	3,903	4,028	3,901	5,675	5,692
4	3,771	3,582	3,702	3,747	5,259	4,823
5	3,913	3,873	3,916	3,743	22,641	20,485
6	12,701	10,886	12,286	11,635	11,916	10,034
7	5,334	4,930	5,100	4,784	12,829	11,047
8	10,464	8,344	10,419	8,519	10,601	9,012
9	9,212	8,323	9,126	8,110	9,518	9,667
10	9,712	8,950	9,479	9,006	7,824	7,520
11	7,488	6,953	7,341	6,637	7,700	7,341
12	8,780	8,424	8,567	8,262	8,395	7,829
13	6,399	5,978	6,217	5,840	9,158	8,946
14	7,157	6,559	7,068	6,649	7,536	7,460
15	6,009	5,772	6,008	5,715	7,764	7,401
16	7,936	7,727	8,336	8,037	7,886	7,524
17	7,605	6,882	7,528	6,999	7,616	7,594
18	6,760	6,682	6,711	6,320	7,683	7,733
19	8,664	8,503	8,740	8,373	7,463	6,793
20	19,421	18,860	20,149	19,519	7,287	6,929
21	10,173	9,316	10,277	9,586	8,096	8,050
22	9,274	8,801	9,514	8,947	7,462	7,139
23	10,857	10,474	11,356	11,022	7,030	6,980
24	13,302	12,892	14,180	13,555	7,146	7,158
25	9,941	9,145	10,736	10,071	6,469	5,741
26	5,246	5,278	5,188	5,004	5,740	5,319
Totals	221,226	206,815	222,951	209,933	223,963	210,068

Note.— In accordance with chapter 279, Acts of 1903, amended by chapter 291, Acts of 1906, all male residents 20 years of age or more have been listed by the police annually on May 1. This date was changed to April 1 by chapter 440, Acts of 1909. In Boston only was the voting list prepared from a police canvass in the years 1903 to 1915, inclusive. Elsewhere in the state the Assessors' list of polls has been the basis of the voting list, as it was in Boston in 1916, the change having been ordered by chapter 91, General Acts of 1915. In 1917, by chapter 29, General Acts, the listing was again entrusted to the Police.

REFERENDA RELATING TO BOSTON.

Votes on Acts and Questions Submitted to the People.

Chapter 110, Acts of 1821.— "An Act to Establish the City of Boston." Adopted March 4, 1822. Yes, 2,797; no, 1,881.

Resolve of the Common Council of November 26, 1844.— Four propositions were submitted to the people December 9, 1844:

1. Whether the people were in favor of procuring a supply of water, at the expense of the City, from Long Pond in Natick and Framingham or from any of the sources adjacent thereto. Adopted. Yes, 6,260; no, 2,204.
2. Whether the people would instruct the City Council to apply to the Legislature for suitable legislation to carry the first proposition into effect. Adopted. Yes, 6,252; no, 2,207.
3. Whether the people were in favor of procuring a supply of water, at the expense of the City, from any other source which might be thereafter decided upon by the City Council. Defeated. Yes, 1,206; no, 7,081.
4. Whether the people would instruct the City Council to apply to the Legislature for suitable legislation to carry the third proposition into effect. Defeated. Yes, 1,194; no, 7,144.

Chapter 167, Acts of 1846.—"An Act for Supplying the City of Boston with Pure Water." Adopted April 13, 1846. Yes, 4,637; no, 348.

Chapter 448, Acts of 1854.— "An Act to Revise the Charter of the City of Boston." Adopted November 13, 1854. Yes, 9,166; no, 990.

Chapter 185, Acts of 1875.— "An Act for the Laying Out of Public Parks in or near the City of Boston." Adopted June 9, 1875. Yes, 3,706; no, 2,311.

* *Chapter 41, Resolves of 1889.*— Proposed Article of Amendment to the Constitution "Forbidding the Manufacture and Sale of Intoxicating Liquors to be used as a Beverage." Defeated April 22, 1889. Yes, 10,669; no, 31,699.

* *Chapter 102, Resolves of 1891.*— Proposed Article XXXIII. of Amendments of the Constitution providing that a majority of the members of each branch of the General Court shall constitute a quorum for the transaction of business. Ratified November 3, 1891. Yes, 33,398; no, 4,702.

* *Chapter 58, Resolves of 1891.*— Proposed Article XXXII. of Amendments of the Constitution, annulling the provision of the Constitution which made the payment of a state or county tax a necessary qualification for voters for Governor, Lieutenant Governor, Senators and Representatives. Ratified November 3, 1891. Yes, 33,490; no, 7,170.

---

* State Referenda.

Chapter 473, Acts of 1893.— "An Act relating to the Election of Members of the Board of Aldermen." Adopted November 7, 1893. Yes, 26,955; no, 19,622.

Chapter 481, Acts of 1893.— "An Act to Provide for Rapid Transit in Boston and Vicinity." Defeated November 7, 1893. Yes, 24,012; no, 27,588.

Chapter 548, Acts of 1894.— "An Act to Incorporate the Boston Elevated Railway Company and to Promote Rapid Transit in the City of Boston and Vicinity." Adopted July 24, 1894. Yes, 15,542; no, 14,162.

Chapter 436, Acts of 1895.— "Is it Expedient that Municipal Suffrage be Granted to Women?" Defeated November 5, 1895. Totals: Yes, 22,401; no, 42,502. Men: Yes, 15,860; no, 42,224. Women: Yes, 6,541; no, 278.

Chapter 410, Acts of 1896.— "An Act Providing a Salary for the Members of the Common Council of the City of Boston." Adopted December 15, 1896. Yes, 35,152; no, 26,517.

Chapter 361, Acts of 1897.— "Act to Consolidate the Board of Aldermen and the Common Council and to reorganize the City Government of the City of Boston." Defeated November 2, 1897. Yes, 24,906; no, 31,105.

Chapter 344, Acts of 1899.— "An Act to Make Eight Hours a Day's Work for City and Town Employees." Adopted December 12, 1899. Yes, 60,836; no, 14,483.

Chapter 398, Acts of 1899.— "An Act to Authorize the Replacing of Street Car Tracks on Boylston and Tremont Streets in the City of Boston." Defeated December 12, 1899. Yes, 26,166; no, 51,643.

Chapter 332, Acts of 1901.— "An Act Relative to the Terms of Office of City Clerks." Adopted December 10, 1901. Yes, 29,186; no, 17,485

Chapter 485, Acts of 1902.— "An Act to Extend to the Several Districts of the City of Boston the Right of Local Option as to the Granting of Licenses for the Sale of Intoxicating Liquors." Defeated November 4, 1902. Yes, 35,810; no, 45,914.

Chapter 534, Acts of 1902.— "An Act to Provide for the Construction of Additional Tunnels and Subways in the City of Boston." Adopted December 9, 1902. Yes, 42,234; no, 16,199.

Chapter 395, Acts of 1906.— "An Act to Extend the Time in which Intoxicating Liquors may be Sold by Innholders in the City of Boston." Adopted December 11, 1906. Yes, 39,592; no, 21,179.

Chapter 486, Acts of 1909.— "An Act Relating to the Administration of the City of Boston and to Amend the Charter of the Said City." Section 35, relating to Plan 1 and Plan 2, the only part of the act submitted to the voters. Plan 2 adopted November 2, 1909. Vote for Plan 1, 35,276; for Plan 2, 39,170.

Chapter 486, Acts of 1909, Sect. 46.— "Shall there be an Election for Mayor at the Next Municipal Election?" (Question submitted at State election in the second year of the Mayor's term.) Defeated November 7, 1911. Yes, 37,682; no, 32,142, the vote required for adoption being a majority *of all the registered voters* (*i. e.*, 54,194) instead of a majority of the actual voters.

Chapter 469, Acts of 1911.— "An Act to Annex the Town of Hyde Park to the City of Boston." Adopted by Boston November 7, 1911. Yes, 51,242; no, 14,281. Adopted by Hyde Park at same date. Yes, 1,434; no, 1,247.

Chapter 661, Acts of 1912.— "An Act to Provide for the Widening and Laying Out of Certain Streets or Thoroughfares in the City of Boston." Adopted November 5, 1912. Yes, 37,313; no, 19,849.

Chapter 667, Acts of 1913.— "An Act to Authorize the City of Boston to Appropriate Money to be Added to the Rental of East Boston Tunnel." Adopted January 13, 1914. Yes, 35,121; no, 26,588.

Chapter 646, Acts of 1914.— "Shall the Act . . . providing for the election of a City Council of seventeen members, by districts, be accepted?" Defeated November 3, 1914. Yes, 26,229; no, 47,355.

Chapter 486, Acts of 1909, Sect. 46.— "Shall there be an Election for Mayor at the Next Municipal Election?" (Question submitted (second instance) at State election in the second year of the Mayor's term.) Defeated November 2, 1915. Yes, 47,396; no, 35,784, the vote required for adoption being a majority *of all the registered voters* (*i. e.*, 56,990) instead of a majority of the actual voters.

Order of the City Council, November 29, 1915.— "Shall the consent of the inhabitants of Boston be given to the widening of Boylston street by the taking of a portion of Boston Common for said purpose?" The same question submitted as to Park street and as to Tremont street, making three separate questions. Defeated at City election, December 14, 1915. Vote on Boylston street — yes, 27,771; no, 47,041. On Park street — yes, 27,698; no, 46,539. On Tremont street — yes, 26,599; no, 47,192.

ADDITIONS AND CORRECTIONS.

ASSESSED VALUATION AND TAX RATE, 1918.

Total assessed valuation as of April 1, 1918, $1,498,216,298, or $1,313,547,600 real estate and $184,668,698 personal.

Total tax rate, $21.20 per $1,000 of valuation, or $3.50 more than in 1917, divided thus: City tax, $16.85 ($4.48 of this for schools); County tax, $1.36; State tax, $2.99. Total tax warrant, $35,317,030.33, or $28,176,252.21 City tax; $2,231,308.29 County tax and $4,909,469.83 State tax and Metropolitan assessments; Poll tax, $444,532, or $2 each on 222,266 polls.

The real estate valuation shows a gain of $8,926,800 over the 1917 total; the personalty a gain of $22,123,355. The decrease in personalty valuation and tax since 1916 (as explained below) is offset by the State's distribution of the taxes collected on incomes from intangible property.

In the 10 years, 1906 to 1916, the assessed valuation increased 25 per cent, the population 26 per cent and the tax rate 12 per cent.

NEW INCOME TAX (STATE) ON INTANGIBLE PROPERTY.

In accordance with Chap. 269, §§ 2 and 11, General Acts of 1916, intangible personal property (except bank stock) ceased to be subject to assessment and taxation in 1917 and thereafter. In place of that tax an income tax was established, amounting to 6 per cent per year on income derived from such intangibles, subject to various specified exemptions.

Owing to the exemption from tax of intangible personal property, the total valuation of personalty in Boston decreased from $328,929,679 in 1916 to $162,541,443 in 1917, a loss representing $2,945,072 in taxes. By sec. 23 of said Chapter 269 it was provided that on or before Nov. 15 the State Treasurer should pay to each city or town an amount equal to the difference between the personal property levy in 1915 and that of 1917 computed at the 1915 tax rate. If the income taxes collected should exceed the amount required for such distribution, the excess was to be distributed in proportion to the State tax imposed on each city or town. The amount of income taxes payable to the City of Boston under said statute in 1918 is $4,127,874, or $423,019 more than in 1917.

TAX LIMIT RAISED FOR YEAR 1918.

In response to the petition of the Mayor, the tax limit of $6.52 on each $1,000 of valuation for general City purposes was raised to $9.52 by authority of Chap. 120, Special Acts of 1918, applying only

to the present financial year. Of this increase, $2 was for additional costs and demands outside the control of the present administration and $1 for the repair and reconstruction of streets long neglected. The additional amount thus made available for appropriations was $4,632,977.

APPROPRIATIONS, ETC., FOR FINANCIAL YEAR, 1918–19.

For maintenance of all departments, except School Departments, $19,189,150, or $1,384,989 more than in 1917; School Departments (appropriated by School Committee), $6,863,000 (regular) and $711,931 (special); City and County Debt Requirements, $6,049,899; special appropriations other than for new schools, $2,642,738, of which $1,860,417 is for Reconstructing and Repairing Streets by Contract, $270,500 for Bridge Repairs, $250,000 for Fuel Supplies (an expenditure to be repaid by proceeds of sales), $100,000 for Granolithic Sidewalks, $95,000 for Ferryboat Repairs and $66,821 for other objects. State Tax, $3,502,950; Metropolitan Park Assessments, $784,885; Metropolitan Sewer Assessments, $350,249; other State assessments, $303,739. Total appropriations from Tax Levy and General Income, $35,456,718; State Levies, $4,941,823. Grand Total, $40,398,541, or $4,320,104 more than in 1917–18.

The notable items of increase over the appropriations for 1917–18 are: Reconstructing and Repairing Streets, Etc., $1,360,417; City Debt Requirements, $691,812; Bridge and Ferry Repairs, $365,500; County of Suffolk, $254,872; Fuel Supplies, $250,000; Reserve Fund, $248,038; Soldiers' Relief Dept., $236,826; Fire Dept., $218,897; School Depts., $211,957; Public Works Dept., $144,088; Hospital Dept., $113,060; Police Dept., $88,342; Overseers of Poor, $78,758; Library Dept., $67,464; Infirmary Dept., $64,926; Public Buildings Dept., $38,398; Consumptives' Hospital Dept., $35,554; Children's Inst. Dept., $20,474; Health Dept., $15,544. The State Tax was the same as in 1917; the assessments $60,560 more.

Items of decrease are: Park and Recreation Dept., $174,545; Public Celebrations, Conventions, Etc., $50,000; Election Dept., $27,937; Assessing Dept., $18,684.

For list of 1918 appropriations with per cent of each department's allowance to the whole budget, see pages 270 and 271.

BOSTON'S FUNDED DEBT, 1918, ETC.

Gross funded debt, February 1, 1918, $128,598,364.35 (including $421–333.35 issued by State for enlargement of Court House); sinking funds, $42,369,342.56; other redemption means, $1,658,844.75; net debt, $84,570,177.04, of which $52,198,425.45 (*i. e.* 61.7 per cent) was City debt; $30,380,527.82 (*i. e.* 35.9 per cent), Rapid Transit debt (the latter self-paying), and $1,623,223.77 (*i. e.* 1.9 per cent) County debt. There was also a small remainder of serial Water debt, viz., $368,000 for Hyde Park Water Works, the Cochituate Water debt having been amortized in 1915.

Net debt per capita (estimated population, 781,629 on Feb. 1), $108.20; net debt exclusive of Rapid Transit debt, $54,189,649.22, or $69.33 per capita, which is $25.99 less per capita than in 1907. Loans authorized but not issued (within debt limit), $1,372,500; debt incurring power (within debt limit) estimated for year 1918–19, $2,217,029.

In the fiscal year 1917–18, the net City debt was reduced by $1,016,-090.81, the net County debt by $152,220.34 and the net Water debt by $16,000. The net Rapid Transit debt, *i. e.*, for new tunnel construction, was increased by $1,211,294.05. Total debt contracted, $4,289,200; total debt paid, $4,129,716.67; total increase of gross debt, $159,483.33; of net debt, $26,982.90. Percentage of debt paid to debt contracted, 96.28, the highest since 1909. Excluding Rapid Transit debt, the percentage of paid to contracted debt was 148.64.

Total debt incurred in the ten years 1907–1917, $56,017,933, of which $21,760,000, or 38.8 per cent, was Rapid Transit debt.

Total amount of debt incurred by the City in the 95 years since its incorporation (in 1822), $253,893,437, of which 61.9 per cent belongs to the last 25 years, *i. e.*, 1893 to 1917 inclusive.

COMMITTEE ON PUBLIC SAFETY.

At the suggestion of the State Committee on Public Safety in March, 1917, the Mayor appointed a City committee of 50 prominent citizens to take charge of all local measures deemed necessary to safeguard life and property in Boston during the war. This committee met in the City Hall on March 26, when an executive committee of ten, also eight sub-committees were appointed. The general committee of 50 was increased to 250. Chairmen of the sub-committees were appointed as follows: Francis H. Peabody on Finance, P. F. O'Keefe on Coördination of Aid Societies, Daniel H. Coakley on Food Production and Conservation, ex-Gov. E. N. Foss on Publicity (resigned), District Attorney J. C. Pelletier on Protection of Property, Col. Charles Pfaff on Home Guards, John E. Gilman on Recruiting, P. H. Jennings on Trucks and Motor Cars, Dr. E. H. Bradford on Hygiene, Medicine and Sanitation, and Admiral F. T. Bowles on Promotion of Universal Military Training. The latter was appointed Chairman of the Executive Committee, resigning in August to assist the U. S. Emergency Fleet Corporation at Washington. His successor was Major O'Keefe, who resigned in September, when Victor A. Heath, the present chairman, was elected. Two appropriations of $10,000 each were voted by the City Council in April and July to cover the general expenses of the Executive Committee. The total expended therefrom up to Feb. 1, 1918, was $16,029. For the Sub-Committee on Food Production, Etc., $50,000 was appropriated in April and May, of which $49,029 was expended, the estimated returns to the City being $13,181. Information as to results achieved is contained in the Report of the Executive Committee of the Boston Committee on Public Safety, 65 City Hall, dated Feb. 4, 1918, 46 pages.

SPECIAL COMMITTEE ON STREET IMPROVEMENTS, 1918.

The legislative act (Chap. 120, Special), which permitted an increase in the tax limit for the current year, authorized the appropriation of a sum equal to one dollar on each $1,000 of valuation for much-needed street improvements. The amount thus made available was $1,541,597.

To aid in determining how much of this it was wise to appropriate and on what streets it should be spent, the Mayor appointed the special committee named below to investigate conditions and report its findings and recommendations.

Howard Rogers, *Chairman*, representing the Mayor; James J. Storrow, representing City Council; Edward F. McGrady, representing Central Labor Union; Frederic H. Fay, representing Chamber of Commerce; Francis R. Bangs, representing Boston Real Estate Exchange.

The committee submitted a list of 18 streets, constituting important traffic routes, with sum needed for repair of each (see *City Record* of June 8, p. 435), and recommended that the full amount available be appropriated.

COMMITTEE ON HOUSING, 1918.

In July the Mayor appointed the committee of ten members named below to investigate housing conditions in Boston and report its findings without reserve; to determine whether the present laws are adequate and the existing administrative organizations sufficient to properly enforce them.

Charles Logue, *Chairman*. Miss Amelia H. Ames, Vincent Brogna, Edward H. Chandler, J. Randolph Coolidge, Jr., Mrs. Frederick T. Lord, James E. McConnell, Edward F. McGrady, Rev. Michael J. Scanlan, James Solomant.

The committee was requested to report in four months from date of first meeting, and the sum of $1,000 was appropriated to meet necessary expenses.

EMERGENCY HEALTH COMMITTEE AND THE INFLUENZA EPIDEMIC.

On September 25 the Mayor appointed a committee of five, as named below, to take measures for the control of the influenza epidemic in Boston, which had caused an alarming increase of mortality during the second and third weeks of the month.

Health Commissioner William C. Woodward, M. D., *Chairman*. Michael H. Sullivan, Mary Beard (Director, District Nursing Assoc'n), James J. Minot, M. D., Victor Heath.

At the first meeting of the committee on Sept. 26 at City Hall, it was unanimously voted that in order to immediately check the spread of the epidemic, all assemblages in theaters, public halls, moving-picture houses, etc., should be prohibited for a period of ten days ending October 7. A regulation to this effect was issued by the Health Commissioner with the

approval of the Mayor, and subsequently the period was extended to Oct. 12. During the same period the schools and churches were closed and unnecessary travel and shopping was largely discontinued. In the four weeks ending October 19, the deaths from influenza in Boston numbered 2,904, about 9 per cent of the deceased being non-residents. Other cities were also afflicted by the epidemic. In the three weeks ending Oct. 19, there were 5,049 deaths from influenza in Philadelphia; 3,434 in New York; 1,984 in Chicago and 1,028 in Washington.

CITY TREASURER'S TRANSACTIONS FOR YEAR 1917–18.

Balance, February 1, 1917, $8,147,201. Receipts.— from City Collector, $39,961,021.92; temporary loans, $8,500,000; debt issued, $4,289,200; from Sinking Fund Commissioners for debt due, $2,987,970; trust funds, $344,388.68; interest on bank deposits, $127,032; premium on loans negotiated, $1,998.50; other receipts, $83,406.78. Total receipts for year, $56,295,017.88.

Payments.— City pay-roll drafts, $17,278,863.30; general drafts (excluding debt and temporary loans), $5,633,179.01; temporary loans, $7,500,000 (leaving $1,000,000 unpaid); payments to the State, $7,746,367.42; special drafts (excluding interest on debts), $9,071,880.13; interest on all debts, $4,945,052.40; debt redemption, $4,129,716.67 (including $1,141,746.67 serial debt); trust fund investments, etc., $183,020.60; County pay-roll drafts, $1,227,459.35; other County payments (excluding debt, interest and State highway assessment), $513,870.04; payments to Sinking Fund Commissioners, $259,592.74; other payments, $51,822.71. Total for the year, $58,540,824.37. Balance January 31, 1918, $5,901,394.51.

LOANS, BY OBJECTS, IN YEAR 1917–18.

Total amount borrowed, $4,289,200, or $1,518,550 less than in 1916–17. Objects and amount for each: Dorchester Tunnel, etc., $1,515,000; Sewer construction, $1,000,000; Public Buildings, $732,000 (including $200,000 for Police Headquarters, Pemberton Square, $104,000 for Fire Dept. Houses and $100,000 for Ward 12 Municipal Building); Playgrounds, $380,700; Parks and Parkways, $306,500; Making of Highways, $300,000; Brookline Ave. Bridge, $55,000.

Rates: $2,753,500 @ 4 %; $1,462,000 @ 4¼%; $73,700 @ 4½ %. Outside debt limit, $1,515,000 (Rapid Transit); all others, serial loans inside Debt Limit. In any single financial year the Debt Limit amounts to 2½ per cent of the average assessed valuation for the three years next preceding, less abatements.

EXPENDITURES, ORDINARY AND EXTRAORDINARY, IN YEAR 1917–18.

Total ordinary and extraordinary, $46,319,048. For maintenance of departments (excluding Water Service and Printing Department), $24,-249,305; for City and County interest and sinking-fund requirements, also serial loan payments, $5,301,366; for Water Service (including

Metropolitan water assessment, interest on debt and extension of mains), $2,975,713 (covered by water revenue); State tax, $3,502,950; Other Metropolitan and State assessments, $1,380,738; Printing Department, $220,832 (covered by revenue); Special appropriations from Tax Levy, etc., $1,758,847; from Parkman Fund Income, $32,319. Total ordinary expenditures, $39,422,070, or $4,004,343 more than in 1916–17. Included in said expenditures was 95 per cent of the unexpended balance of $2,766,395 brought over from 1916–17. Total expenditures for departments only, $1,687,407 more than in 1916–17.

Department increases of expenditure in excess of $25,000 over the year 1916–17 were: Public Works Dept., $324,519; School Depts., $314,895; Soldiers' Relief, $230,814; Fire, $133,651; Park and Recreation, $129,530; Police, $100,407; Reserve Fund, $75,649; Public Celebrations, etc., $69,839; City Hospital, $67,062; County of Suffolk, $54,246; Infirmary, $53,188; Overseers of Poor, $39,460; Consumptives' Hospital, $38,020. The State tax was $954,710 more (*i. e.*, 37.47 per cent) than in 1916.

Extraordinary expenditures for permanent improvements (*i. e.*, loan appropriations, etc., including unused portions from previous year), $5,443,347, of which $1,711,737 was for Rapid Transit construction (mostly for Dorchester Tunnel); $1,240,160 for sewer construction; $1,063,587 for street construction; $511,010 for public buildings (all departments); $445,053 for parks, beaches, etc.; $255,723 for playgrounds; $149,149 for bridges; $66,928 for High Pressure Fire Service. For Rapid Transit and other debt requirements, $1,453,631. Total extraordinary, $6,896,978. Of the 1917–18 loans, the amount expended within the same fiscal year was $2,803,565, or 65.36 per cent.

RECEIPTS, ORDINARY AND EXTRAORDINARY, IN YEAR 1917–18.

Total, ordinary and extraordinary, $42,870,374. Balance on hand from previous year, $7,647,874 (including all unexpended appropriations plus $1,182,722 cash not appropriated). Gross general income (including school revenue, $164,003), $33,930,160 (*i. e.*, $375,065 less than in 1916), of which $24,572,815 was from property and poll taxes, $6,169,121 from income, corporation and other taxes (from State) and $189,826 from street-railway taxes, or $30,931,762 total tax receipts. Said gross income also includes receipts from liquor licenses in 1917–18, *i. e.*, $1,411,012, less $349,268 paid to State. Total income of Water Service, $2,952,092; income credited to appropriations (including $229,665 to Printing Department), $259,071.

Total ordinary income, $37,141,323 (gross), or $510,559 less than in 1916–17. Additional receipts, $1,000,000 (out of $8,500,000 of temporary loans in anticipation of taxes) remaining unpaid at close of year because of deferred tax payments. Tax of 1917 uncollected at end of year, $4,828,762, or over $1,000,000 more than the unpaid tax of 1916 at end of that financial year.

Extraordinary receipts: From loans, $4,289,200; Rapid Transit revenue, $1,265,392; miscellaneous, $174,459. Total, $5,729,051. Balance from preceding year, $4,881,478. Total for extraordinary purposes, $10,610,529.

HOW THE CITY DOLLAR WAS SPENT IN YEAR 1917–18.

For Public Schools, 20.2 cents; Public Works, 15.3; Debt Requirements, 14.8; State Tax and Assessments, 13.5; Police Department, 7.7; Fire Department, 6.0; Institutions and Poor Relief, 5.4; General Government, 4.1; Hospitals and Health, 4.0; County Courts, etc., 4.0. Public Recreation, 3.0; Public Library, 1.2; Public Buildings, 0.8; making total of 100 cents. This excludes all expenditures from loans, etc., but includes Special Appropriations from Tax Levy and other General Income.

BOSTON BORROWING LESS FOR IMPROVEMENTS.

In the eight years, 1910 to 1917, inclusive, the yearly average of debt contracted for other than Rapid Transit Construction was $3,483,004, while in the eight years, 1901 to 1908, inclusive, the yearly average was $5,210,356, showing a decrease in the later period of $1,727,352 yearly, or 33.15 per cent.

IMPROVEMENTS FINANCED FROM GENERAL INCOME.

In the five fiscal years, 1913 to 1917, inclusive, the total expenditures from General Income for various improvements (such as were formerly financed from loans) amounted to $5,855,475, or $2,202,862 for new schoolhouses, etc.; $1,413,393 for streets, bridges, etc., $1,156,542 for various public buildings; $581,284 for parks, playgrounds, etc., and $501,394 for other objects.

INCREASE OF DEPARTMENT EXPENDITURES IN 15 YEARS.

Department expenditures for maintenance (excluding Water Service, Debt Requirements, etc.), increased from $15,428,653 in 1902–03 to $24,-249,305 in 1917–18, or $8,820,652 in the 15 years, an increase of 57.17 per cent. In all but two years of the period, viz., 1908–09 and 1916–17, there was an increase over the preceding year, varying from 0.95 per cent in 1905–06 (lowest) to 8.03 per cent in 1912–13 (highest). Only slightly less than this maximum of 1912 was the increase in 1917–18, viz., 7.42 per cent. In the same period the total tax receipts increased from $18,797,522 in 1902–03 to $30,931,762 in 1917–18, or 64.55 per cent.

BOSTON'S SHARE OF METROPOLITAN DISTRICTS DEBT.

Boston's liability for the State's Contingent Debt, *i. e.*, the debt incurred for Metropolitan parks, sewers, water, etc., was $33,741,447 on July 1, 1917, or $931,849 less than in 1916. It is divided thus: Water debt, $22,100,942; park debt, $5,420,632; sewer debt, $4,065,170; Charles River Basin debt, $2,154,702. The percentages paid by Boston are 75.8998 on water debt;

60.799 on most of the park debt; 42.17 on most of the sewer debt, and 60.799 on Charles River Basin debt.

Metropolitan assessments paid by Boston in 1917 amounted to $3,069,931, of which 66.1 per cent was for debt requirements and 33.9 per cent for maintenance.

VITAL STATISTICS OF BOSTON FOR 1917.

In calendar year 1917, total number of deaths, 12,721, or 39 less than in 1916. Death rate for 1917, 16.47 or if deaths of non-residents (*i. e.*, 1,859) less those of residents outside of City (*i. e.*, 752) are deducted, 15.0. Deaths of children under 1 year of age, 1,965; same in 1916, 2,055. Infant death rate (deducting 385 non-resident deaths) 79.7 per 1,000 births, lowest rate on record in Boston. Deaths from lobar pneumonia, 1,096 (*i. e.*, 84 more than in 1916); broncho-pneumonia, 505 (*i. e.*, 114 less); heart disease, 1,603 (*i. e.*, 85 less); tuberculosis, all forms, 1,319 (*i. e.*, 1 more); poliomyelitis, 4 (*i. e.*, 163 less); suicides, 134; homicides, 27; killed by automobile accidents, 81; by inhaling gas, 60; by railroad accidents, 40; street car accidents, 30; elevator accidents, 24; accidents with horses and vehicles, 17; accidental falling, 225. Typhoid fever death rate, 0.22 per 10,000 population (non-residents exlcuded), the lowest in the City's history.

Number of births in 1917, 20,145, or 383 more than in 1916; birth rate per 1,000 of estimated population, 26.0. Ratio of births to deaths (of residents) 173 to 100.

LEGISLATIVE ACTS OF 1918 RELATING TO BOSTON.

Of the 29 Special Acts pertaining to Boston which the Legislature passed during the session of 1918, there were 12 concerning grants, etc., to persons and 17 of public interest. The more important of the latter were: Chapter 94, providing that the Mayor shall not be eligible for re-election, nor subject to recall; Chapter 120, authorizing additional appropriations for general City purposes to amount of $2 on each $1,000 of valuation, and for street improvements of $1 on same, for the current year only; Chapter 179, recodifying the building laws by amendment of Chapter 550, Acts of 1907; Chapter 185, transferring the powers of the Boston Transit Commission to the City Government exclusively, to be exercised by three commissioners appointed by the Mayor; Chapter 93, providing for the reorganization of the Assessing Department; Chapter 104, regulating the use of asphalt shingles in Boston; Chapter 132, authorizing the School Committee to appropriate the further sum of 17 cents on each $1,000 of valuation, also in addition to that, the sum of 10 cents on each $1,000 for the year 1918–19, 40 cents on same for year 1919–20, 50 cents for year 1920–21 and succeeding years, these allowances to be met by raising the tax limit by the same added amounts on each $1,000 in the corresponding years; Chapter 37, annulling the jurat at end of nomination papers; Chapter 101, providing for the renewal of licenses for the keeping, manufacturing and sale of explosives and inflammable fluids, issued by the Fire Commissioner annually.

Of the General Acts, Chapter 74 provides for the readjustment of voting precincts by the Mayor and City Council in cases where there has been a considerable decrease or increase of voters; Chapter 143 provides for the further improvement and development of the Port of Boston, authorizing the Commission on Waterways and Public Lands to expend $1,778,342, of which $778,342 is for completing the dry dock at South Boston and $1,000,000 for new construction, etc., on State property in South Boston and East Boston.

METROPOLITAN DISTRICT, OR "GREATER BOSTON."

This consits in the most inclusive sense, of 40 municipalities, including Boston, or 14 cities and 26 towns, all within 15 miles of the State House. The 7 cities in the first zone, *i. e.*, adjacent to Boston, are these, viz.: Cambridge, Chelsea, Everett, Newton, Quincy, Revere and Somerville; the 6 cities in the second zone, not adjacent, are: Lynn, Malden, Medford, Melrose, Waltham and Woburn. The 6 adjacent towns are: Brookline, Dedham, Milton, Needham, Watertown and Winthrop; the 20 other towns are: Arlington, Belmont, Braintree, Canton, Cohasset, Dover, Hingham, Hull, Lexington, Nahant, Reading, Saugus, Stoneham, Swampscott, Wakefield, Wellesley, Weston, Westwood, Weymouth and Winchester. North and northwest of Boston are situated 11 of the cities and 12 of the towns; south and southwest, 2 cities and 14 towns. Area of Northern Division in 1915, 149.18 sq. miles and population 647,675, or a density of 4,342 per sq. m; Southern Division, 219.62 sq. miles and 193,979 population, or density of only 883 per sq. m.; In the whole Metropolitan District 3,851 per sq. m. In percentages Boston shows 10.5 p. c. of Districts' area and 47 p. c. of its population; Northern Division, 36.2 p. c. of area and 40.8 p. c. of population; Southern Division, 53.3 p. c. of area and 12.2 of population. In the period 1910–1915, increase of population 2.18 p. c. larger in Northern Division than in Southern. Area of District in 1917, 422 square miles; population by census of 1915, 1,593,898. Of the total population of the State, "Greater Boston" has 43 per cent; of total valuation, 54.66 per cent; of total value of manufactures, 32.56 per cent. Total valuation of taxable property in District on April 1, 1917, $2,477,090,395, a decrease of $264,443,474 from 1916 total, due to exemption of intangible personalty in 1917, for the first time. This loss met by income tax on intangibles and distributed by State to the cities and towns according to amount collected in each. Of said total, 59.23 per cent was in Boston and 40.77 per cent outside. The four organized Metropolitan Districts existing for the purpose of constructing and maintaining certain extensive systems of public works under State control are as follows: Metropolitan Park District, established by Chapter 407, Acts of 1893, including all the cities and towns except Lexington, and managed by a State Board of five commissioners; Metropolitan Water District, established by Chapter 488, Acts of 1895, including 10 cities and 9 towns, and covering an area of 175 square miles; Metropolitan Sewerage District established by Chapter 439, Acts

of 1889, consisting of the North System and South System, including 10 cities and 8 towns in the former system and 4 cities and 5 towns in the latter, and covering an area of 225 square miles; the last two districts managed by a single State board of three commissioners; Charles River Basin District, established by Chapter 465, Acts of 1903, including all the cities and towns except Cohasset and Lexington, and in charge of the Metropolitan Park Commission.

Another Metropolitan District, viz., the Fire Prevention District, was organized in 1914, by the enactment of Chapter 795. In this district are the 14 cities of "Greater Boston," but only 10 of the towns, to which were added Reading and Rockland, a total of 26 municipalities. The District is in charge of a single commissioner, assisted by a deputy commissioner, both appointed for a term of three years. The number of fire alarms in the District decreased from 13,477 in 1914 to 10,568 in 1916, and the fire losses in 1916 were less than those of 1915 by $893,900.

Total gross Metropolitan debt for water, parks, sewers and Charles River Basin improvements on July 1, 1917, $76,975,987; sinking funds, $22,289,119; net debt, $54,686,868, less shares of counties, etc. ($94,650), leaving District net debt, $54,592,218, or $828,066 less than in 1916. The division of this net debt was: Water supply, $29,118,578; sewers, $13,011,-976; parks, $8,917,687; Charles River Basin, $3,543,977. Of the latter, $1,139,660 is payable by Boston alone, *i. e.*, $645,019 for Boston Embankment, and $494,641 for Charles River Bridge. Of 1917 tax rates, the highest among the cities was Quincy's ($25.60) and the highest among the towns, Stoneham's ($27.20); the lowest among the cities was Boston's ($17.70) and among the towns, Westwood's ($10.20). Mean tax rate of the 13 cities in the District outside of Boston, $22.60, or $1.14 more than in 1916 and $4.90 in excess of Boston's rate. Mean tax rate of the 26 towns $19.11 or $1.23 more than in 1916. There were in the District in 1916, 4,340 manufacturing establishments; value of product, $765,026,022; capital invested, $510,487,107; value of stock and materials used, $442,220,-482; total wages paid, $131,954,794; average number of wage-earners, 191,265 (maximum number 223,384) increase over 1915 product, 31 per cent. Rank, 1 to 10, in value of product: Boston, $353,493,371; Lynn, $104,085,648; Cambridge, $75,743,013; Somerville, $56,812,948; Chelsea, $21,256,940; Watertown, $20,932,897; Everett, $18,914,794; Quincy, $17,275,263; Waltham, $13,751,802; Malden, $11,487,093. The Northern Division produced 46.26 per cent of District's total manufactures in 1915; the Southern, 7.15 per cent and Boston alone, 46.59 per cent.

MEN IN BOSTON, AS LISTED BY POLICE, 1918.

Total 20 years of age and over on April 1, including all men whether naturalized or not, 224,012, or 2,805 more than in 1917. Maximum ward total, 22,208 (Wd. 5, Boston Proper); next largest, 12,836 (Wd. 7); third, 11,985 (Wd. 6); fourth, 10,607 (Wd. 8); fifth, 10,325 (Wd. 2);

sixth, 8,976 (Wd. 9); seventh, 8,782 (Wd. 21); eighth, 8,773 (Wd. 13); ninth, 8,088 (Wd. 18); tenth, 8,003 (Wd. 12); the other wards ranking in the following order:— 7,862 in Wd. 16, 7,694 in Wd. 17, 7,693 in Wd. 11, 7,610 in Wd. 14, 7,594 in Wd. 15, 7,558 in Wd. 20, 7,505 in Wd. 10, 7,487 in Wd. 19, 7,458 in Wd. 22, 7,249 in Wd. 25, 7,243 in Wd. 23, 7,135 in Wd. 24, 7,134 in Wd. 1, 5,741 in Wd. 26, 5,407 in Wd. 3, 5,059 in Wd. 4 (Charlestown).

MEN OF CITY AND STATE FOR THE WORLD WAR.

Total of men 21 to 30 years of age inclusive, registered on June 5, 1917, in accordance with the National Selective Draft Law enacted by Congress in May, 1917, 359,323 for the State, and 77,223 for Boston. Gross quota apportioned according to estimated population as of July 1, 1917, 43,034 for State, less credits for voluntary enlistments 22,448, leaving net quota to be drafted 20,586. For Boston, gross quota, 8,715, less 4,926 enlisted, leaving 3,789 to be drafted. On August 5, 1917, all officers and enlisted men of the National Guard of Massachusetts were discharged from State service and became a part of the Federal force or U. S. National Army. The total number enlisted in the State for all branches of military service, exclusive of the draft during 1917, was 61,628 (see Adjutant General's Report, p. 13). The Mass. 5th and 9th Infantry were reorganized and together formed the 101st U. S. Infantry; likewise the 2d and 8th, with other troops, formed the 104th. The First Corps Cadets was formed into a regiment of engineers, and the First Squadron Cavalry was changed to a machine-gun battalion. All these, with other New England troops, constitute the 26th Division, or about 27,000 men, which includes four (double strength) regiments of infantry, three of field artillery, 14 machine-gun companies, one regiment of engineers, one trench-mortar battery, also companies of signal, ambulance and field hospital men, etc. Other enlistments in 1917 included 15,898 men for the Regular Army, 9,270 for the Navy, 8,553 for U. S. Naval Reserves, etc. By Chapter 148, General Acts of 1918, a new militia organization called Home Guard (later called State Guard) was formed with a strength of about 725 officers and 10,800 men. According to a report of the Mass. Public Safety Committee, the total number of Massachusetts men in military service was approximately 129,600 on July 1, 1918. From the City departments about 745 men have joined the various military organizations.

The Soldiers' Relief Commissioner states that in August, 1918, the number of German War pensioners was 3,096, the total amount paid by the City to this class in the nine months ending Sept. 30, 1918, being $508,220. As provided by Chapter 108, General Acts of 1918, the State reimburses all cities and towns for such war expenses.

RETIREMENT LAWS AND PENSIONS.*

By Chapter 619, Acts of 1910, amended by Chapter 338, Acts of 1911, cities and towns are authorized to establish the retirement and contributory

* Concerning pensions paid to school teachers, see pages 147 and 148.

pension system therein set forth and applying to all municipal employees alike. The system has not become law in Boston because the City Council rejected it as impracticable. The classes of retired employees now receiving pensions are the police (since 1878), firemen (since 1880), school teachers (since 1908), judges, prison officers, Civil War veterans (since 1911) and laborers, skilled and unskilled. The largest class, *i. e.* the laborers, were provided for by Chapter 413, Acts of 1911, accepted by the City Council on October 26, 1911. Any laborer sixty years of age or over, who has served the City for twenty-five years and is physically incapacitated shall, at his request, be retired from service, receiving for the remainder of his life an annual pension equal to one-half of his pay for his final year's service. All retirements are subject to the approval of the Retirement Board, viz., the Mayor, City Auditor and City Treasurer, who serve without compensation. Retirement is compulsory when any laborer reaches the age of seventy.

Chapter 367, Acts of 1913, specifies that the amount of the annual pension payable to such retired laborers, skilled laborers, mechanics, etc., is not to exceed $360.

Chapter 765, Acts of 1914, provides that the Retirement Board, upon request of the Mayor and City Council, may retire any laborer employed by the City who, owing to injury, physical incompetency, old age or infirmity may be incapable of further performance of his work.

Veterans of the Civil War in City service, if incapacitated for active duty, are retired, with the consent of the Mayor, at one-half pay, provided they have been in the City's service for at least ten years. This is in accordance with Chapter 113, Acts of 1911, which went into effect March 8, 1911, the date of its approval.

As provided by Chapter 459, Acts of 1910, veterans of the Civil War in the service of any county if incapacitated for active duty, may be retired by the County Commissioners, with the consent of the Governor, on half pay, when they have been ten years in the county service, and have reached the age of sixty-five. When necessary for the good of the service a veteran may be retired before reaching that age.

On August 1, 1918, the total number of pensioners was 1,319 (52 more than in 1917), divided as follows: Laborers, 324; teachers, 306; firemen, 312; police, 231; veterans, 115; various others, 31. Of the laborers, 283 were from the Public Works Dept. and 31 from the Park and Recreation Dept.

The total of City and County pension payments in the fiscal year 1917–18 was $632,544, *i. e.* $27,864 more than in 1916–17, divided as follows: Fire Dept., $172,066; Police Dept., $155,721; Public Works Dept., $144,106; Dept. of School Committee, $112,349; Suffolk County, $16,903; Park and Recreation Dept., $15,039; other departments, $16,360.

NEW SENATORIAL, REPRESENTATIVE AND COUNCILLOR DISTRICTS IN BOSTON.*

The decennial apportionment, based upon the 1915 census of legal voters, established new political districts as stated in Chapter 270, General Acts of 1916. Those including one or more of the new wards of Boston are as follows:

Senatorial Districts.

First Suffolk, Ward 1, with Chelsea, Revere and Winthrop.— Second Suffolk, Wards 3, 4 and 5, with first two wards of Cambridge.— Third Suffolk, Wards 9, 10 and 11.— Fourth Suffolk, Wards 2, 6 and 12.— Fifth Suffolk, Wards 7 and 8.— Sixth Suffolk, Wards 13, 14 and 15.— Seventh Suffolk, Wards 17, 18 and 20.— Eighth Suffolk, Wards 16, 22 and 23.— Ninth Suffolk, Wards 19, 21 and 24. The Brighton wards, 25 and 26, are in the Norfolk and Suffolk District, with Brookline and Watertown. Total Senatorial Districts, 10, instead of 9, as formerly.

Representative Districts.

Each ward of Boston, from Ward 1 to Ward 18 inclusive, constitutes a Suffolk district numbered the same as the ward. District 19 includes Wards 19 and 20; District 22, Wards 22 and 23; District 24, Wards 21 and 24. Districts 25 and 26 are Wards 25 and 26. Districts 20, 21, 23 and 27 are in Chelsea, Winthrop and Revere. The Boston districts have two representatives each, except as follows: the 5th, 6th, 7th, 19th, 22nd and 24th three representatives each; the 25th and 26th one each. The average ratio for the 165 Representative districts of the State is 4,702 legal voters and 22,383 population to each. Of the 54 Suffolk County representatives, Boston has 50.

Councillor Districts.

The Second, Third and Fourth Councillor Districts of the State are constituted as follows from the Suffolk Senatorial Districts: Second, 8th and 9th Suffolk, with the Norfolk and Suffolk District and two districts outside.— Third, 2nd, 3rd, 4th, 6th and 7th Suffolk.— Fourth, 1st and 5th Suffolk with three districts outside.

RECENT DEPARTMENT CHANGES, ETC.

Assessing Department (See page 36.)— Christopher I. Fitzgerald promoted to position of Chief Clerk at salary of $3,000 per year.

Consumptives' Hospital Department (See page 48.)—John F. O'Brien, M. D., reappointed as Trustee for term ending in 1923.

---

* For the new Congressional districts see page 247.

Election Department (See page 49.)— Jacob Wasserman appointed as Election Commissioner in place of Frank Seiberlich, resigned, term ending in 1921.

Fire Department (See pages 54, 55.)— Two new fire companies have been organized and established, viz.: Engine 49 in new quarters at corner of Hamilton and Milton streets, Readville, Hyde Park, where a motor hose-chemical wagon has been installed, and Engine 50 in remodeled quarters of Chemical 3, Winthrop st., Charlestown, with tractor steam fire-engine and motor hose-chemical wagon. Old Hose 49 and Chemical 9 have been disbanded; Lieut. William C. Swan of Ladder 17 promoted to be Captain and assigned to Engine 38–39, Capt. J. F. Gillen transferred from Engine 9 to Ladder 2, Capt. T. J. Flynn from Engine 38–39 to Engine 9, Capt. P. A. Tague from Engine 34 to Engine 50, Capt. F. Donahue from Ladder 28 to Ladder 5.

Hospital Department (See page 58.)— Joseph P. Manning chosen as President of Trustees and Thomas A. Forsyth as Secretary; Carl Dreyfus appointed as Trustee, succeeding the late A. Shuman, term ending in 1920.

Mayor, Department of (See page 36.)— Charles F. Ernst appointed by the Mayor as Director of Fuel Distribution in accordance with General Acts of 1918, Chapter 205.

Public Works Department, Sanitary Service (See page 94.)— Beginning September 1, 1918, the charge per barrel for removal of commercial waste was raised from 7 cents to 11 cents on account of increasing costs of the service.

Dept. of School Committee (See page 135.)— John C. Brodhead elected as Assistant Supt. for unexpired term of Frank V. Thompson, ending Aug. 31, 1919. In addition to the new Robert G. Shaw schoolhouse on Mt. Vernon st., W. Roxbury (included in 1918 list of permanent schoolhouses) two new elementary buildings in Dorchester were to be opened in September, viz.: The Pauline Agassiz Shaw School, Norfolk and Morton sts., containing 8 rooms and kindergarten, and the Rochambeau School, Gibson st., with 16 rooms and kindergarten.

Schoolhouse Department (See page 96.)— James J. Mahar appointed as Commissioner for term ending in 1921.

Sinking Funds Department (See page 96.)— Randolph C. Grew appointed as Commissioner for term ending in 1921.

Suffolk County Medical Examiners (See page 124.)— Salary increase from $4,000 to $6,000 per year, as per Chapter 249, Gen. Stat. 1918, vetoed by Mayor.

Transit Department established by Chapter 3, Ordinances of 1918, to be in charge of three commissioners appointed by the Mayor for term

of one year, they to exercise the powers and perform the duties of the former Boston Transit Commission. JOSIAH QUINCY appointed Chairman, at $5,000 yearly salary, the other two members being Commissioner of Public Works THOMAS F. SULLIVAN and City Treasurer THOMAS W. MURRAY, both to serve without salary.

CITY OFFICIALS AND EX-OFFICIALS DECEASED IN 1918.

HON. JOHN Q. A. BRACKETT, member of Common Council, 1873 to 1876, being President of same in 1876; member of Legislature (H. of R.), 1876 to 1881 and 1884 to 1886, being Speaker for two years; Lieut. Governor, 1887 to 1889 and Governor in 1890. Died April 6.

TIMOTHY J. BUCKLEY, member of City Council, 1910 to 1913; State Executive Council, 1914 to 1917; served in Legislature (H. of R.) in 1906 and 1907, representing Wards 4 and 5, Charlestown. Died March 15.

ARTHUR E. BURR, Judge of Probate, succeeding Elijah George in March, 1918; served in Legislature (H. of R.) in 1915, 1916, 1917 and part of 1918, representing (old) Ward 11 and (new) Ward 8. Died March 13.

WILLIAM P. FOWLER, Chairman, Overseers of Poor, since 1890, having been first appointed a member of the Board in 1888; served as Treasurer of the Board six years, not accepting the salary due; held the position of Institutions Registrar for ten years ending 1911, likewise declining salary; after that service he became a member of the Licensing Board, being elected as Chairman of same, term expiring in 1914; appointed Acting Corporation Counsel by the Mayor in February, 1918, serving about three months. Died July 3.

ELIJAH GEORGE, Judge of Probate since 1907 and Register of same for 30 years previously. He compiled the Index to Probate Records of Suffolk County for the period 1636 to 1894. Died February 12.

WILLIAM H. LOTT, member of Board of Aldermen in 1897 and 1898; Wire Commissioner in 1900–01; member of State Senate for two terms, 1899 and 1900. Died March 31.

JOHN J. MCCARTHY, Captain of Ladder Co. 5, South Boston; member of Fire Dept. since 1889, appointed as lieutenant in 1904 and as Captain in 1916. Died July 20.

Hon. George von L. Meyer, member of Common Council in 1889–90 and Board of Aldermen in 1891; served in Legislature (H. of R.) five years, 1892–96, the last three years as Speaker; Ambassador to Italy, 1900–05, then to Russia, 1905–07; Postmaster-General in President Roosevelt's cabinet, 1907–09, also Secretary of Navy in President Tafts' cabinet, 1909–13. Died March 9.

Hon. William F. Murray, member of Common Council, 1904–05; served in Legislature (H. of R.) two terms, 1907–08 also in Executive Council during 1910; member of 62nd Congress from 9th District, 1911–13, and of 63rd Congress from 10th District, 1914 until appointed Postmaster, serving in that position since October 1 of same year. Died September 22.

Frederick W. Shattuck, Principal of Christopher Gibson School District, Dorchester, since 1912; length of service in Boston schools, 21 years. Died May 13.

Abraham Shuman, President of Boston City Hospital Trustees since 1892, having been appointed a member of the Board in 1885. Died June 26.

Arthur L. Spring, Assistant Corporation Counsel, 1904–1910; Assistant City Solicitor, 1901–1903; member of Common Council for four years, 1890–1893; Representative for Ward 10 in Legislature, 1894 and 1895. Died January 2.

John J. Toomey, Chairman of Election Commissioners from May, 1917, serving one year in place of Chairman Minton, deceased; Representative for South Boston in the Legislature in 1897 and 1899; Acting Supt. Printing Dept., for about eight months from October, 1917. Died June 11.

Edwin J. Turner, Supervisor of Construction in Building Dept. since 1903; length of municipal service, 26 years. Died May 4.

Benjamin Wormelle, Head-Master, subsequently Master, in Brighton High School for 30 years ending in 1904. Died June 21.

Order of Contents.

	Page
Introduction	5
Origin and Growth of Boston	6, 7
The City Seal	8
The City Government, 1918	9
Officials of the City Council	10, 11
Rules of the City Council	12–17
Committees of the City Council	18
Amended City Charter of 1909	19–33
Officers in charge of executive departments	34, 35
A survey of the regular City departments, with the officials and their salaries,	36–102
Various City, County and State officers	103, 104
Various departments, commissions, courts, etc	105–154
City and County paid officials and employees, number of, by departments, 1913–1918,	155
City Ordinances, 1913–1918	156–173
Regulation of the height of buildings	173–176
New boundaries of wards and precincts	178–233
New wards compared with the old	234
Members of the City Government, 1909–1917, by years	236–238
Mayors of the City from 1822 to 1918	239, 240
Chairmen of the Board of Aldermen from 1855 to 1909,	240, 241
Presidents of the Common Council from 1822 to 1909	242, 243
Presidents of the City Council from 1910 to 1918	243
Orators of Boston, annually appointed, 1771 to 1917,	244, 245
Justices of the Police, Justices' and Municipal Courts, 1822 to 1918	245
Boston members of 1918 State Legislature	246
Members of Sixty-fifth Congress from Massachusetts, with Boston's Congressional districts	247
Foreign Consuls in Boston	248
Statistics of population and area	250–261
Principal Islands in Boston Harbor, with area, etc.,	262
Statistics of valuation, taxes appropriations, expenditures, debt, etc	264–281
Boston Port Statistics, 1901–1917,	282
Statistics of City Election, Dec. 18, 1917	284–296
Statistics of State Election, 1917,	298–306
Comparative statistics of elections, 1914–1916	308–330
Votes on referenda relating to Boston	331–333
Additions and Corrections	334–349
City Officials deceased in 1918	348, 349
Index	350–360
Map of the City of Boston.	

Index to Contents.

A	Page
Acts, legislative, of 1918 relating to Boston	341, 342
Additions and Corrections	334–349
Aldermen, Board of:	
Chairmen of, 1855 to 1909	240, 241
Members of, 1909	236
Amended City Charter of 1909	19–33
Annexations	7
Annexed Districts, population of (with changes) every 5 years, 1850 to 1915	252, 253
Appeal, Board of	106

PAGE

Appropriations:
By departments, 1913–1918, with increase in 5 years, 270, 271
For Financial Year, 1918–19, 335
For Financial Year, 1918–19, by departments, with per cent of each to Total Budget..... 270, 271
Summary of, by years, 1885–1917..... 269
Committee on..... 18

Area:
Boston, by new wards and by old..... 260, 261
Islands in Boston Harbor.... 262
Parks, Playgrounds, etc..... 69–75

Art Department..... 105
Assessed Polls and Police List, 1914–1917..... 330
Assessed valuation, tax rate, etc., 1918..... 334
Assessed valuation and taxes, 1917, by wards..... 264, 265
Assessed valuation and taxes, 1888–1917..... 266
Assessed valuation of exempt real estate, 1917..... 267
Assessing Department..... 36–42
Assistant Assessors of..... 37–42
Assessment districts, new, 1918.. 37–42
Assessments, 1917, supplementary..... 264
Assessors' statistics of Buildings, etc., 1917..... 268
Attendance Officers for Public Schools..... 138, 139
Auditing Department..... 42

B

Back Bay assessment districts... 38, 39
Bacterial examinations..... 58
Bank stock, valuation of and tax on, 1917..... 264
Bark and Wood, Measurers of... 130, 131
Bath-houses, list of..... 78–80
Beef, Weighers of..... 124, 125
Births, Registrar of..... 95
Births, Number of, in 1917 and birth rate..... 341
Board:
Of Appeal..... 106
Of Assessors..... 36
City Planning..... 47
Of Examiners (Building Department)..... 44
Licensing..... 121
Of Street Commissioners.... 98

PAGE

Boards and Commissions serving without pay:
Art Commission..... 105
Boston and Cambridge Bridge Commission..... 107
Cemetery Trustees..... 45
Children's Institutions Trustees..... 46
City Hospital Trustees..... 59
City Planning Board..... 47
Consumptives' Hospital Trustees..... 48
Finance Commission (the four members other than Chairman)..... 108
Franklin Foundation Managers..... 122
Infirmary Trustees..... 62
Library Trustees..... 64
Overseers of the Poor..... 68
Park and Recreation Commissioners (the two members other than Chairman)..... 69
School Committee..... 135
Sinking Funds Commission.. 96
Statistics Trustees..... 97

Boilers, etc., Weighers of..... 125
Borrowing less for improvements, 340
Boston and Cambridge Bridge Commission..... 107
Boston Proper, population of, every 5 years, 1850 to 1915, with increase each census..... 252, 253
Boundaries of New Wards and Precincts..... 178–233
Bridge and Ferry Division, Public Works Department..... 85–91
Bridges.....75, 85–90, 107
Brighton:
Annexation of..... 7
Municipal Court..... 113
Origin of..... 7
Population of, with increase, every 5 years, 1850 to 1915..... 252, 253
Budget Department..... 42, 43
Ordinance establishing..... 171
Building Department..... 43, 44
Building limits.....44, 157, 159, 160
Buildings in charge of Public Buildings Department.. 81–83
Buildings, regulation of height of, 173–176
Cambridge and Boston Bridges Commission..... 107
Carriages, Inspector of..... 133

C

PAGE

Cemetery Department..... 44, 45
Cemeteries under jurisdiction of City, with area..... 45
Census, 1638 to 1915, by districts, 252
1915 (State) by New Precincts..... 251
Charlestown:
Annexation of..... 7
Assessment districts..... 37
Municipal Court..... 113
Origin of..... 7
Population of, with change, every 5 years, 1850 to 1915..... 252, 253
Children's Institutions Department..... 45, 46
City and County Buildings in charge of Public Buildings Department..... 81–83
City and County officials and employees, paid, summary of, 1913–1918..... 155
City Charter, Amended, 1909.... 19–33
City Clerk Department..... 46, 172
City Council of 1918..... 9–11
Committees of..... 18
Officials of..... 10
Rules of..... 12–17
Special Committees of..... 18
Vote for, by candidates, 1917, 290
Vote for, by candidates, 1914–1916.....310, 315, 319, 325
City Council, Members of, by years, 1909–1917..... 236–238
City debt, 1878–1917..... 278, 279
City departments. See Departments of the City.
City Dollar, how spent in 1917–18, 340
City Election (last) Statistics, 1917, 284-296
City Flag (Ordinance, 1916–1917), 169
City Government, 1918..... 9
City Governments, 1909–1917... 236–238
City Hospital..... 58–62
City income to be credited to general revenue, (Ordinance, 1916), 167
City Messenger..... 10
City Officials deceased in 1918... 348, 349
City Ordinances, 1913 to 1918... 156–173
City Planning Board..... 47
City Prison..... 135
City Record..... 36
City Seal, Origin of the..... 8
City Solicitor, Office of, abolished, 63
City Treasurer's Transactions, fiscal year 1917–1918... 338

PAGE

Claims:
Committee on..... 18
Inspector of, Police Department..... 132
Claims against the City, Ordinance as to, 1914..... 160
Clerk of Committees..... 10
Coal, Weighers of..... 125–128
Coastwise arrivals, 1901–1917.... 282
Cochituate water debt. See Water debt.
Collateral Loan Company..... 131
Collecting Department..... 47
Ordinance concerning, 1914.. 164
Commissions. See Departments of the City.
Commissioner:
Budget..... 42
Budget (Ordinance, 1917)..... 171
Building..... 43
Fire..... 50
Health..... 58
Penal Institutions..... 117
Police..... 132
Public Works..... 83
Soldiers' Relief..... 97
Wire..... 101
Commissioners:
Art..... 105
Boston and Cambridge Bridges, 107
Boston Finance..... 108
Election..... 49
Park and Recreation..... 69
Pilot..... 132
Schoolhouse..... 96
Sinking Funds..... 96
Street..... 98
Committee, Emergency Health.. 337
Committee on Housing..... 337
Committee on Public Safety..... 336
Committee on Street Improvements..... 337
Committees:
City Council (special)..... 18
City Council (standing)..... 18
Common Council:
Members of, 1909 (last year), 236
Presidents of, since 1822..... 242, 243
Congress:
Members from Massachusetts, 247
Vote for Boston candidates, by parties and districts, 1916, 323
Congressional Districts in Boston, 247
Constables..... 128
Consuls in Boston..... 248
Consumptives' Hospital Department..... 48

PAGE

Convalescent Home..... 59, 62
Conveyancers, City..... 63
Corporation Counsel..... 63
Councillor Districts, new..... 346
County accounts, Committee on.. 18
County debt, 1885–1917..... 275
County Jail, Officers' Salaries (Ordinance, 1918)..... 172
County of Suffolk, Auditor of.... 109
Commissioners of..... 109
District Attorney of..... 110
Employees, paid, number of, 1913–1918..... 155
Index Commissioners of..... 110
Land Court of..... 110
Register of Deeds of..... 110
Sheriff of..... 110
Treasurer of..... 109
Courts and Officers of:
Juvenile Court..... 116
Municipal Court:
Boston proper..... 112
Brighton..... 113
Charlestown..... 113
Dorchester..... 114
East Boston..... 114
Roxbury..... 114
South Boston..... 115
West Roxbury..... 115
Probate and Insolvency:
Judges of..... 112
Register of..... 112
Probation officers..... 116
Superior Court, civil business:
Clerks and stenographers of..... 111
Superior Court, criminal business:
Clerks and stenographer of, 112
Supreme Judicial Court:
Clerks of..... 111
Reporter of Decisions..... 111
Justices of Municipal Court since established in 1866, 245
Criminal Investigation, Bureau of, 133

D

Deaths, registrar of..... 95
Deaths, number of, in 1917..... 341
Debt:
City, 1878–1917..... 278, 279
County, 1885–1917..... 275
Gross Funded, by Objects, 1913–1918..... 272, 273
Limit of, and amounts Outside and Inside..... 273
Metropolitan (Boston's share), 340
Net, Per Capita, etc., 1918... 336

PAGE

Debt.— *Concluded.*
Per cent of paid to contracted in 1917..... 336
Rapid Transit, 1894–1917... 276
Summary, all Debts, 1878–1917..... 280, 281
Water, 1886–1917..... 277
Deeds, Register of..... 110
Department Changes, 1918..... 347, 348
Expenditures, increase in 15 years..... 340
Departments and Commissions of the City:
Art..... 105
Assessing..... 36
Auditing..... 42
Boston and Cambridge bridges..... 107
Budget..... 42
Building..... 43
Appeal, Board of..... 106
Examiners, Board of.... 44
Cemetery..... 44
Children's Institutions..... 45
City Clerk..... 46
City Planning Board..... 47
Collecting..... 47
Consumptives' Hospital..... 48
Election..... 49
Finance Commission..... 107
Fire..... 50
Franklin Foundation..... 122
Health..... 57
Hospital..... 58
Infirmary..... 62
Institutions Registration.... 62
Law..... 63
Library..... 63
Licensing Board..... 121
Market..... 67
Mayor..... 36
Park and Recreation..... 68
Penal Institutions (County).. 117
Police..... 132
Poor, Overseeing of..... 67
Printing..... 80
Public Buildings..... 80
Public Works..... 83
Registry..... 95
School Committee..... 135
Schoolhouse..... 95
Sinking Funds..... 96
Soldiers' Relief..... 97
Statistics..... 97
Street Laying-out..... 98
Supply..... 99
Transit..... 347

PAGE

Departments.— *Concluded.*
Treasury..... 100
Vessels and Ballast..... 100
Weights and Measures..... 101
Wire..... 101
Detention, House of..... 135
District Attorney..... 110
Districts, annexed, population of (with changes) every 5 years, 1850 to 1915.... 252, 253
Districts:
Assessment..... 37–42
Fire..... 51–54
Medical (County)..... 124
Municipal Court..... 113–115
School (Elementary)..... 137
School, as alloted to school physicians..... 142, 143
School, as alloted to attendance officers..... 138, 139
Divisions, Police Department, with locations of stations, 1 to 19..... 134, 135
Dorchester:
Annexation of..... 7
Assessment districts..... 40
Municipal Court..... 114
Origin of..... 7
Population of, with increase, every 5 yrs., 1850 to 1915, 252, 253

E

East Boston:
Assessment districts..... 37
District Court..... 114
Population of, with increase, every 5 years, 1850 to 1915..... 252, 253
Relief Station..... 59, 62
Election Department..... 49
Election, 1917, City, statistics of, 284–296
Election, 1917, State, statistics of, 298–306
Elections, Comparative statistics of, 1914–1916..... 308–330
Emergency Health Committee and Influenza Epidemic.... 337
Employees of the City, paid, summary of, 1913–1918..... 155
Engineers, Public Works Department..... 85–94
Evening Schools.....140, 145, 146
Examiners, Board of, Building Department..... 44
Executive Committee of City Council..... 18
Executive departments of Boston, 36–102
Executive Officers, salary, term of office, etc..... 34, 35

PAGE

Expenditures, by objects, 1917–18, 338
Expenditures of departments, increase of in 15 years.... 340
Expenditures, Summary of, by years, 1874–1917..... 274
Exports and imports, 1901–1917, 282
Exported in 1917, value of commodities..... 282

F

Fees Payable to City for Permits:
Public Works Department... 84
Street Commissioners..... 99
Ferry. See Bridge and Ferry Division.
Ferries (North and South) owned by City..... 90
Finance Commission..... 107
Finance, Committee on..... 18
Financial statistics..... 264–281
Fire apparatus..... 54–57
Fire apparatus, district assignments..... 51–54
Fire Department..... 50–57
Fire districts and chiefs..... 51–54
Firemen's Relief Fund..... 57
Fires and losses in 1917, totals... 50
Flag, City (Ordinance, 1916–17).. 169
Foreign-born population, 1915, with country of birth... 255
Foreign Consuls in Boston..... 248
Foreign trade, vessels entered and cleared, 1901–1917, 282
Fountains, monuments and statues, 76, 77
Fourth of July, Orators appointed by City..... 244, 245
Franklin Foundation..... 122
Franklin Fund, Managers of..... 122
Franklin Union..... 123
Funded Debt, gross, by objects, 1913–1918..... 272, 273

G

Gallop's Island purchased by United States..... 262
Gaugers of Liquid Measures..... 130
Geographical Districts of Boston, population of (with changes) every 5 years, 1850 to 1915..... 252, 253
Government of Boston, 1918..... 9
Members of, 1909–1917..... 236–238
Governor:
Vote for, by candidates, 1917, 299
Men listed, registration and vote for 1914–1916..... 308–320
Vote for, by candidates, 1914-1916.....311, 317, 322

PAGE

Grain, Measurers of..... 129
"Greater Boston," or Metropolitan District..... 342, 343
Gymnasia of the City, list of..... 78, 79

H

Harbor, Boston:
Islands in..... 262
Pilot Commissioners of..... 132
Harbor Master..... 134
Hawkers and Peddlers (Ordinance, 1915)..... 165
Hay and Straw, Inspectors of.... 130
Hay Scales, Superintendents of... 130
Haymarket-square Relief Station, 59, 62
Health Committee, Emergency.. 337
Health Department..... 57, 58
Bacterial examinations..... 58
Commissioner and Deputy Commissioners..... 58
Ordinance concerning (reorganization), 1914..... 163, 164
High Pressure Fire Service..... 92
Highway Division of Public Works Department..... 91
Holidays, Vacations and Terms of Schools..... 141
Hospital Department..... 58–62
Convalescent Home, physicians to..... 62
Relief Stations..... 62
South Department..... 61
Hospitals, unnecessary noise near (Ordinance, 1916)..... 168
House of Detention..... 135
Housing, Committee on..... 337
Hyde Park:
Annexation of..... 250
Assessment districts..... 41, 42
Population of, every 5 years, 1870 to 1915..... 252

I

Imports and exports, 1901–1917.. 282
Imported in 1917, value of commodities..... 282
Improvements financed from General Income..... 340
Income Tax on intangible property, 334
Index Commissioners..... 110
Infirmary Department..... 62
Insolvency and Probate, Court of:
Judges of..... 112
Register of..... 112
Inspectors:
Health..... 58
of Hay and Straw..... 130
of Petroleum and its Products, 130
Police Department..... 133

PAGE

Institutions Registration Department..... 62
Interest and sinking funds..... 275–281
Introduction..... 5
Islands in Boston Harbor..... 262

J

Jailer and Sheriff..... 110
July Fourth, Orators Appointed by City..... 244, 245
Justices of Municipal Courts..... 112–116
Justices of Municipal Court since 1866..... 245
Justices of the Peace:
Solemnize marriages, authorized to..... 118–121
Juvenile Court..... 116

L

Lamps, street, number and kinds of,
Land Court..... 110
Law Department..... 63
Leather, Measurers of..... 130
Legislative Matters, Committee on..... 18
Legislature of 1918, Boston Members of..... 246
Library Department..... 63–67
Branches of..... 65, 66
Delivery Stations of..... 66, 67
License, Liquor, vote on 1917, by wards..... 293
Vote on, 1914–1916, by wards, 328
Licensing Board..... 121
Loan Association, Workingmen's, 131
Loan Company, Collateral..... 131
Loans, by objects, 1917–18..... 338

M

Male Residents, 20 years of age and over, number of in 1918..... 343, 344
Market Department..... 67
Marriages:
Justices of the Peace authorized to solemnize..... 118–121
Registrar of..... 95
Massachusetts, Members of 65th Congress from..... 247
Massachusetts Customs District, 282
Mayor:
Department of..... 36
In 1917, vote for, by candidates..... 289
Men listed, registration and vote for, 1914..... 308
Vote for, by candidates, 1914, 309
Recall of, vote on referendum, 318
Mayors of Boston since 1822..... 239, 240

PAGE

Measurers of Grain..... 129
Measurers of Leather..... 130
Measurers of Wood and Bark.... 130
Medical Examiners, Suffolk County..... 124
Men in Boston 20 years of age and over, as listed in 1918... 343, 344
Men of City and State for the World War..... 344
Metropolitan Assessments..... 271
Metropolitan District, statistics for 1917..... 342, 343
Metropolitan District Debt, Boston's share of..... 340
Metropolitan Sewerage Systems.. 93
Minors, registration of, 1918..... 257
Monuments, statues and fountains..... 76, 77
Mortuaries, Suffolk County..... 124
Municipal Court:
Boston proper..... 112
Brighton..... 113
Charlestown..... 113
Dorchester..... 114
East Boston (District Court), 114
Justices of, since 1866..... 245
Probation officers of..... 116
Roxbury..... 114
South Boston..... 115
West Roxbury..... 115
Municipal Standard (Ordinance, 1916–17)..... 169

O

Officers Paid by Fees..... 124–131
Officials and employees of the City, paid, summary of, 1913–1918..... 155
Officials and ex-officials deceased in 1918..... 348, 349
Old South Association..... 131
Orators of Boston..... 244, 245
Ordinances enacted, 1913–1918... 156–173
Committee on..... 18
Revised (13th Revision), 1914, 163
Origin and Growth of Boston.... 6
Overseeing of Poor Department.. 67, 68

P

Park and Recreation Department, 68–80
Ordinance concerning, 1914, 160
Parkman Fund, Committee on... 18
Parkman, George F., Bequest of, 78
Parks, playgrounds, etc..... 69–75
Party enrolment, vote on, 1916 and 1914..... 324, 313
Payments of State tax and assessments, 1913–1918... 271

PAGE

Peddlers and Hawkers, ordinance concerning, 1915..... 165, 166
Penal Institutions Department... 117
Pensioners, number of, by departments, 1918..... 345
Pensioners, war, 1918..... 344
Pensions, Retirement Laws, etc... 344
Total payments in 1917..... 345
Permanent Public Schoolhouses, etc., 1918, alphabetical list of..... 149–154
Permits, Fees for:
Public Works Department... 84
Street Commissioners..... 99
Persons per Acre of Land in Boston, by new wards and old..... 260
Petroleum, Inspectors of..... 130
Pilot Commissioners..... 132
Planning Board, City..... 47
Playgrounds, parks, etc..... 69–75
Pluralities, by wards, State Election, 1917..... 299–301
Police Department..... 132–135
Bureau of Criminal Investigation..... 133
Executive Staff..... 132
Stations..... 134, 135
Police listing of men, 1918..... 343, 344
Polls assessed, 1914–1917, by wards, with Police lists.. 330
Poor Department, Overseeing of.. 67, 68
Population:
Boston, 1915, by the new precincts..... 251
Boston, 1915, by sex and wards..... 256
Boston, July 1, 1918, estimated total..... 250
Boston, by districts, since 1638; every 5 years, with changes, from 1850 to 1915..... 252, 253
Boston, 1915, foreign born, by country of birth, by wards..... 255
Native born and foreign born, 1915, totals by wards, with percentages..... 254
Boston, 1915 and 1910, per acre, by new wards and by old..... 260
School, April 1, 1918, including all children 5 to 15 years of age (inclusive), by age, by schools and districts..... 257

PAGE

Population.— *Concluded.*
Boston, 1910, native white, foreign-born white and negro, with percentages, by wards..... 258
Boston, 1905 to 1910, according to sex, by wards, with changes in 5 years, 259
Port Statistics, 1901–1917..... 282
Precinct boundaries, new..... 190–233
Precinct election statistics, 1917.. 286–288
Precincts (new), voters in..... 190–233
Precincts and voters in new wards and old, number of, compared..... 234
President, Vote for, by candidates, 1916..... 321
Printing, Committee on..... 18
Printing Department..... 80
Ordinance concerning, 1914.. 161
Prison, City..... 135
Prisons, inspection of, Committee on..... 18
Probate and Insolvency, Court of:
Judges of..... 112
Register of..... 112
Probation officers..... 116
Public Buildings Department.... 80–83
Public Lands, Committee on..... 18
Public Library..... 63–67
Public officers, list of, salary, term of office, etc., 34, 35, 103, 104
Public Safety, Committee on.... 336
Public Streets, miles of paved, by districts, 1918..... 91
Public Works, Commissioner of.. 83
Public Works Department..... 83–95
Bridge and Ferry Division.. 85–90
Highway Division..... 91, 92
Sewer and Sanitary Division, 92–94
Water Division..... 94, 95

Q

Quarantine service, transfer to United States, ordinance, 1915, 165

R

Reading-rooms, Library, Department..... 65–67
Real Estate Exempt from Taxation, value of, in 1917... 267
Reapportionment of political districts..... 345, 346
Recall of Mayor, vote on referendum, 1915..... 318
Receipts, by sources, 1917–18.... 339
Referenda, Votes on, 1821–1915.. 331–333
Refuse, removal of..... 94, 170

PAGE

Register of Deeds..... 110
Registered voters. See *Statistical Tables.*
Registration of Minors, 1918.... 257
Registry Department..... 95
Relief Station, Haymarket square, 62
Relief Station, East Boston..... 62
Representatives, vote for, 1917.. 301
Representative Districts, new.... 346
Retirement Laws and Pensions... 344, 345
Roxbury:
Annexation of..... 7
Assessment Districts..... 40
Municipal Court..... 114
Origin of..... 7
Population of, with increase, every 5 years, 1850 to 1915..... 252, 253
Rules of the City Council..... 12–17
Committee on..... 18

S

Salaries of City officials....34, 35, 103, 104
Sanitary Service, Public Works Dept., supervisor of.... 92
School Population 5 to 15, inclusive, 1918, by districts, 257
School Committee..... 135
Department of..... 135–154
Officials of..... 135
Vote for, 1917.....291, 292, 294, 295
Women registered and voting, 1917, by wards..... 284, 285
Women voting for, 1914–1916, 327
Schoolhouse Department..... 95, 96
Schoolhouses, list of permanent buildings, with location, school district, year built, grades, masters, etc..... 149–154
Schools:
Administrative Offices..... 138
Attendance Officers..... 138
Cookery (School Kitchens).. 145
Elementary Districts..... 137
Evening Centers, Social..... 147
Evening, list of.....145, 146
Industrial and Special....137, 144, 146
Manual Training..... 144
Masters in charge, list of.... 149–154
Normal, Latin and High.... 137
Nurses, Elementary Schools, 141
Pension Funds for Teachers, 147
Pre-vocational Centers..... 144, 145
Principals (Emeritus) retired, 148
Registration of Minors by schools and districts, 1918..... 257
School Physicians..... 142, 143

PAGE

Schools.— *Concluded.*
Special Departments, with Directors..... 137, 138
Statistics of..... 140
Superintendent of..... 135, 136
Superintendents, Assistant... 135, 136
Terms, vacations and holidays..... 141
Seal of the City of Boston, origin of..... 8
Senator, vote for, 1917..... 300
Senatorial Districts, new..... 345, 346
Serial debt, total amount of, 1918 (see footnote)..... 273
Sewer and Sanitary Division, Public Works Dept..... 92–94
Sewers, length of, in miles..... 93
Sheriff of Suffolk County..... 110
Sinking funds and interest..... 275–281
Sinking Funds Department..... 96
Sinking funds, use of (Ordinance, 1916)..... 169
Soldiers' Relief, Committee on... 18
Soldiers' Relief Department..... 97
South Boston:
Assessment Districts..... 39, 40
Municipal Court..... 115
Population of, with change, every 5 years, 1850 to 1915..... 252, 253
State Election of 1917, statistics of, 298–306
State Tax and Assessments, 1913–1918..... 271
Statistical Tables:
Appropriations of Boston, summary, 1885–1917.... 269
Appropriations, by departments, 1913–1918, with increase in 5 years..... 270, 271
Area of Boston, by new and by old wards..... 260, 261
Assessed Valuation, taxes, etc..... 264–266
City Debt, 1878–1917..... 278, 279
City Election, 1917..... 284–296
City Council, vote for, 1917, by wards..... 290
City Council, possible and actual vote for, 1917, summary by wards..... 294, 295
Liquor License, vote on, 1917, by wards..... 293
Men Listed, registration and vote, by precincts, 1917..... 286–288
Possible and actual vote, with percentages, 1917.. 294, 295

PAGE

Statistical Tables.— *Continued.*
Registered and actual voters, men and women, by wards, 1917..... 284, 285
School Committee, vote for, 1917, by wards..... 291
City Elections, 1914–1916... 308–328
City Council, vote for, by candidates, 1914–1916... 310–315–319–325
Liquor Licenses, vote on, 1914–1916..... 328
Mayor, vote for, by candidates, 1914..... 309
School Committee, vote for, by candidates, 1914–1916..... 326
Women voters, 1914–1916. 327
County Debt, 1885–1917.... 275
Debt, Summary (all debts), 1878–1917..... 280, 281
Elections, comparative statistics of, 1914–1916..... 308–330
Expenditures, 1874–1917.... 274
Exports and Imports, 1901-1917..... 282
Funded Gross Debt, by Objects, 1913–1918..... 272, 273
Imports and Exports, 1901-1917..... 282
Interest and sinking funds... 275–281
Islands in Boston Harbor... 262
Lamps, street, number and kinds of..... 92
Monuments, statues, etc..... 76, 77
Parks, etc., area of..... 69–75
Police List and Assessed Polls, 1914–1917..... 330
Police List of Men, 1918, by wards..... 343, 344
Population:
Boston, by geographical divisions, since 1638, with changes every 5 years, 1850 to 1915..... 252, 253
Boston, 1915, by new precincts..... 251
Boston, 1915, by sex and wards..... 256
Boston, 1915, native born and foreign born, by wards, etc..... 254
Boston, 1915, by country of birth, by wards..... 255
Boston, 1905 to 1910, according to sex, by wards, with changes in 5 years.. 259

PAGE

Statistical Tables.— *Concluded.*
Boston, 1915 and 1910, per acre, by wards, new and old..... 260
School, April 1, 1918, by schools and districts.... 257
Port statistics, 1901–1917.... 282
Public grounds, etc., area of..... 72-75
Rapid Transit debt, 1894–1917..... 276
Referenda, votes on, 1917... 302, 303
Schools, teachers and pupils, number of..... 140
State Election, 1917..... 298–306
Governor, vote for, 1917.. 299
Registered voters, 1917.... 298
Representatives, vote for, 1917..... 301
Senator, vote for, 1917.... 300
Summary of results, 1917.. 306
State Elections, 1914–1916:
Governor, registration and vote for, 1914–1916..... 308, 316 320
Governor, vote for, by candidates, 1914–1916.. 311, 317 322
Men listed by police, 1914–1917, by wards..... 330
President, vote for, by candidates, 1916..... 321
Congressman, vote for, 1916..... 323
Referendum on recall of Mayor, vote on, 1915... 318
Registered voters, 1914–1916.....308, 314, 316, 320
Taxes and valuation..... 264–266
Valuation and taxes..... 264–266
Valuation of exempt real estate, 1917..... 267
Water debt, 1885–1917..... 277
Statistics Department..... 97
Statues, monuments and fountains..... 76, 77
Store Refuse, removal of..... 94
Straw and Hay, Inspectors of.... 130
Street Cleaning and Oiling Service, 92
Street Commissioners..... 98
Street Improvements, Special Committee on..... 337
Street Lamps, number and kinds..... 92
Street Laying-Out Department... 98

PAGE

Streets, Public, miles of paved, by districts, 1918..... 91
Streets, use of (Ordinance, 1916).. 167
Suffolk County. See County of Suffolk.
Superintendent of:
Cemeteries..... 45
City Hospital..... 59
Consumptives' Hospital..... 48
Fire Alarm Branch, Fire Department..... 50
Police..... 132
Printing..... 80
Public Buildings..... 80
Schools..... 135
Supplies..... 99
Superior Court:
Civil business..... 111
Criminal business..... 112
Supervisor of:
Bridges, Public Works Department..... 85
Sanitary and Street Cleaning and Oiling Service..... 92
Licensed Minors..... 138
Supply Department..... 99
Supreme Judicial Court:
Clerks of..... 111
Reporter of Decisions of..... 111

T

Tax, Income, on intangible property..... 334
Tax Levy:
Appropriations from, for fiscal years 1913–1918..... 270, 271
For 1917 by wards..... 264
Payments from, to Sinking Funds and for Serial Debt and Interest, 1878–1917... 275–281
Tax limit for City purposes..... 269
Raising of, for year 1918.... 334, 335
Tax rate, 1918..... 334
Per cent increase, 1906–1916, 334
Tax warrant, 1918..... 334
Tax rates, 1888–1917..... 266
Taxes and valuation..... 264–266
Transit Commission (Review of) 108
Transit Department..... 155, 347
Treasury Department..... 100
Trustees:
Cemetery..... 45
Children's Institutions..... 46
City Hospital..... 59
Consumptives' Hospital..... 48
Infirmary..... 62
Library..... 64
Statistics..... 97

V

PAGE

Vacations, Terms and Holidays of Day Schools..... 141
Valuation, per cent increase, 1906–1916..... 334
Valuation, tax rate, etc., 1918.... 334
Valuation and taxes..... 264–266
Valuation of real estate exempt from taxation, 1917.... 267
Vessels and Ballast Department.. 100
Vital statistics, summary, 1917... 341
Vote, per cent of actual to possible, 1917..... 295, 305
Voters, Registered, 1917, by wards, 284, 298
1917 by precincts..... 286–288
Voting Precincts, new..... 190–233

W

War (World) men of City and State for..... 344
Wards, new and old compared... 234
Ward areas, new and old..... 260, 261
Ward boundaries, new..... 179–189
Ward pluralities, State Election, 1917..... 299–301
Ward population:
1915, Last Census..... 251
1915, native-born and foreign-born, with percentages.. 254
1915, foreign-born by country of birth..... 255

PAGE

Ward Population.—*Concluded.*
1915, by sex, with percentages..... 256
1910, by sex, nativity, etc... 258
Ward-rooms, list of..... 83
Water debt..... 277
Water Division..... 94, 95
Water used in 1917, average gallons daily..... 95
Weighers of Beef..... 124, 125
Weighers of Boilers and Heavy Machinery..... 125
Weighers of Coal..... 125–128
Weighers of Goods, ordinance concerning..... 156
Weights and Measures Department..... 101
West Roxbury:
Annexation of..... 7
Assessment districts..... 41
Municipal Court..... 115
Origin of..... 7
Population of, with increase, every 5 years, 1850–1915, 252, 253
Wire Department..... 101, 102
Women voters:
1917, by wards..... 284
1914–1916, by wards..... 327
Wood and Bark, Measurers of... 130
Workingmen's Loan Association.. 131

[Document 38 — 1918.]

AUDITOR'S MONTHLY EXHIBIT.

GENERAL AND SPECIAL APPROPRIATIONS

FOR

1918-1919.

Auditing Department,
City Hall, Boston, February 1, 1918.

To the Mayor, City Council and Heads of Departments:

Sirs,— The undersigned, in compliance with chapter 486, section 25, of the Acts of 1909, and chapter 6, section 7, Revised Ordinances of 1914, herewith presents an exhibit for the present financial year of 1918–19, as shown in the books in his office February 1, 1918, including the February draft being one month's draft, exhibiting the balances brought forward from 1917–18, the amounts drawn February 1, and the total expenditures; also a statement of the Debt Sinking Funds and debt incurring power January 31, 1918.

The February draft comprises pay rolls and bills payable February 1, 1918.

The Appropriation Bill for the financial year 1918–19, not having been passed, payments are made under authority of chapter 320 of the Acts of 1889.

Respectfully submitted,

J. Alfred Mitchell,
City Auditor.

REGULAR DEPARTMENT

Object of Appropriations.	Balances from 1917–18.	Revenue received during 1918–19.	Loans issued in 1918–19.	Appropriation 1918–19.*
Art Department				
Personal service				
Service other than personal				
Supplies				
Assessing Department				
Personal service				
Service other than personal				
Equipment				
Supplies				
Auditing Department				
Personal service				
Service other than personal				
Equipment				
Supplies				
Building Department:				
Department expenses				
Personal service				
Service other than personal				
Equipment				
Supplies				
Board of Examiners				
Personal service				
Service other than personal				
Supplies				
Board of Appeal				
Personal service				
Service other than personal				
Supplies				
Cemetery Department				
Personal service				
Service other than personal				
Equipment				
Carried forward				

* The appropriation bill for financial year 1918–19 not having been passed, payments are made und authority of chapter 320, Acts of 1889.

PPROPRIATIONS.

ransfers to.	Transfers from.	Total Credits.	February Draft.	Expenditures for 1918–19.	Balances Unexpended.	Loans authorized but not issued.
			$27 15	**$27 15**		
			4 65	4 65		
			22 50	22 50		
			8,982 15	**8,982 15**		
			8,933 10	8,933 10		
			26 35	26 35		
			7 50	7 50		
			15 20	15 20		
			1,766 00	**1,766 00**		
			1,766 00	1,766 00		
			5,634 64	**5,634 64**		
			5,103 00	5,103 00		
			306 42	306 42		
			48 29	48 29		
			176 93	176 93		
			265 56	**265 56**		
			250 00	250 00		
			15 56	15 56		
			66 66	**66 66**		
			66 66	66 66		
			1,676 77	**1,676 77**		
			760 00	760 00		
			154 76	154 76		
			293 70	293 70		
			$18,418 93	**$18,418 93**		

Regular Departme

Object of Appropriations.	Balances from 1917–18.	Revenue received during 1918–19.	Loans issued in 1918–19.	Appropriatio 1918–19.
Brought forward				
Cemetery Department:				
Supplies				
Materials				
Special items				
City Clerk Department				
Personal service				
Service other than personal				
Equipment				
Supplies				
Special items				
City Council				
Personal service				
Service other than personal				
Equipment				
Supplies				
Incidental expenditures				
City Council Proceedings				
Service other than personal				
City Debt Requirements:				
Sinking Funds				
Interest				
City Documents				
Service other than personal				
City Planning Board				
Personal service				
Service other than personal				
Equipment				
Supplies				
Collecting Department:				
Department expenses				
Personal service				
Service other than personal				
Equipment				
Supplies				
Special items				
Carried forward				

propriations.— *Continued.*

ransfers to.	Transfers from.	Total Credits.	February Draft.	Expenditures for 1918–19.	Balances Unexpended.	Loans authorized but not issued.
.....	.....	.....	**$18,418 93**	**$18,418 93**		
.....	.....	.....	261 68	261 68		
.....	.....	.....	25 49	25 49		
.....	.....	.....	181 14	181 14		
.....	.....	.....	**1,770 57**	**1,770 57**		
.....	.....	.....	1,676 00	1,676 00		
.....	.....	.....	15 60	15 60		
.....	.....	.....	3 97	3 97		
.....	.....	.....	75 00	75 00		
.....	.....	.....	**771 36**	**771 36**		
.....	.....	.....	592 00	592 00		
.....	.....	.....	143 73	143 73		
.....	.....	.....	35 63	35 63		
.....	.....	.....	**333 33**	**333 33**		
.....	.....	.....	333 33	333 33		
.....	.....	.....	**18 60**	**18 60**		
.....	.....	.....	6 50	6 50		
.....	.....	.....	12 10	12 10		
.....	.....	.....	**2,679 17**	**2,679 17**		
.....	.....	.....	2,516 67	2,516 67		
.....	.....	.....	162 50	162 50		
.....	.....	.....	**$23,991 96**	**$23,991 96**		

Regular Departmen

Object of Appropriations.	Balances from 1917–18.	Revenue received during 1918–19.	Loans Issued in 1918–19.	Appropriatio 1918–19.
Brought forward				
Collecting Department:				
Water Division				
Personal service				
Service other than personal				
Supplies				
Consumptives' Hospital Department				
Personal service				
Service other than personal				
Equipment				
Supplies				
Materials				
Incidental expenditures				
Election Department				
Personal service				
Services other than personal				
Equipment				
Supplies				
Materials				
Finance Commission				
Personal service				
Service other than personal				
Equipment				
Supplies				
Fire Department				
Personal service				
Service other than personal				
Equipment				
Supplies				
Materials				
Special items				
Health Department				
Personal service				
Service other than personal				
Equipment				
Supplies				
Materials				
Special items				
Carried forward				

ppropriations.— *Continued.*

Transfers to.	Transfers from.	Total Credits.	February Draft.	Expenditures for 1918–19.	Balances Unexpended.	Loans authorized but not issued
.....	.....	.....	**$23,991 96**	**$23,991 96**		
.....	.....	.....	**591 69**	**591 69**		
.....	.....	.....	591 69	591 69		
.....	.....	.....	**21,327 24**	**21,327 24**		
.....	.....	.....	8,960 91	8,960 91		
.....	.....	.....	1,455 81	1,455 81		
.....	.....	.....	315 50	315 50		
.....	.....	.....	10,400 28	10,400 28		
.....	.....	.....	90 99	90 99		
.....	.....	.....	103 75	103 75		
.....	.....	.....	**1,627 00**	**1,627 00**		
.....	.....	.....	1,627 00	1,627 00		
.....	.....	.....	**1,955 82**	**1,955 82**		
.....	.....	.....	1,747 49	1,747 49		
.....	.....	.....	208 33	208 33		
.....	.....	.....	**18,253 21**	**18,253 21**		
.....	.....	.....	50 20	50 20		
.....	.....	.....	3,754 29	3,754 29		
.....	.....	.....	3,767 96	3,767 96		
.....	.....	.....	8,204 87	8,204 87		
.....	.....	.....	2,475 89	2,475 89		
.....	.....	.....	**7,861 63**	**7,861 63**		
.....	.....	.....	4,663 35	4,663 35		
.....	.....	.....	1,205 87	1,205 87		
.....	.....	.....	302 64	302 64		
.....	.....	.....	1,463 88	1,463 88		
.....	.....	.....	17 89	17 89		
.....	.....	.....	208 00	208 00		
.....	.....	.....	**$75,608 55**	**$75,608 55**		

Regular Departme

Object of Appropriations.	Balances from 1917–18.	Revenue received during 1918–19.	Loans Issued in 1918–19.	Appropriatio 1918–19.
Brought forward				
Hospital Department				
Personal service				
Service other than personal				
Equipment				
Supplies				
Materals				
Special items				
Infirmary Department:				
Boston Almshouse and Hospital				
Personal service				
Service other than personal				
Equipment				
Supplies				
Materials				
Office expenses				
Personal service				
Service other than personal				
Equipment				
Supplies				
Steamer "George A. Hibbard"				
Personal service				
Service other than personal				
Equipment				
Supplies				
Materials				
Special items				
Children's Institutions Department:				
Placing Out and Office Division				
Personal service				
Service other than personal				
Equipment				
Supplies				
Materials				
Special items				
Carried forward				

propriations.— *Continued.*

ransfers to.	Transfers from.	Total Credits.	February Draft.	Expenditures for 1918–19.	Balances Unexpended	Loans authorized but not issued.
.....	.....	.....	**$75,608 55**	**$75,608 55**		
.....	.....	.....	**17,300 14**	**17,300 14**		
.....	.....	.....	416 67	416 67		
.....	.....	.....	947 47	947 47		
.....	.....	.....	1,827 71	1,827 71		
.....	.....	.....	12,747 28	12,747 28		
.....	.....	.....	1,361 01	1,361 01		
.....	.....	.....	**18,879 35**	**18,879 35**		
.....	.....	.....	2,445 92	2,445 92		
.....	.....	.....	1,870 97	1,870 97		
.....	.....	.....	14,081 74	14,081 74		
.....	.....	.....	480 72	480 72		
.....	.....	.....	**332 26**	**332 26**		
.....	.....	.....	327 01	327 01		
.....	.....	.....	5 25	5 25		
.....	.....	.....	**16 12**	**16 12**		
.....	.....	.....	16 12	16 12		
.....	.....	.....	**8,891 66**	**8,891 66**		
.....	.....	.....	7,205 01	7,205 01		
.....	.....	.....	1,666 54	1,666 54		
.....	.....	.....	20 11	20 11		
.....	.....	.....	**$121,028 08**	**$121,028 08**		

Regular Departme

Object of Appropriations.	Balances from 1917–18.	Revenue received during 1918–19.	Loans Issued in 1918–19	Appropriatio 1918–19.
Brought forward				
Children's Institutions Department:				
Suffolk School for Boys				
Personal service				
Service other than personal				
Equipment				
Supplies				
Materials				
Special items				
Institutions Registration Department				
Personal service				
Service other than personal				
Equipment				
Supplies				
Steamer "Monitor"				
Personal service				
Service other than personal				
Equipment				
Supplies				
Materials				
Special items				
Law Department				
Personal service				
Service other than personal				
Equipment				
Supplies				
Special items				
Library Department				
Personal service				
Service other than personal				
Equipment				
Supplies				
Materials				
Licensing Board				
Personal service				
Service other than personal				
Equipment				
Supplies				
Carried forward				

propriations.— *Continued.*

ransfers to.	Transfers from.	Total Credits.	February Draft.	Expenditures for 1918–19.	Balances Unexpended.	Loans authorized but not issued.
.....	.....	.....	**$121,028 08**	**$121,028 08**		
.....	.....	.....	**4,905 80**	**4,905 80**		
.....	.....	.....	1,592 72	1,592 72		
.....	.....	.....	45 68	45 68		
.....	.....	.....	6 45	6 45		
.....	.....	.....	1,379 01	1,379 01		
.....	.....	.....	39 61	39 61		
.....	.....	.....	1,842 33	1,842 33		
.....	.....	.....	**263 20**	**263 20**		
.....	.....	.....	244 45	244 45		
.....	.....	.....	6 90	6 90		
.....	.....	.....	11 85	11 85		
.....	.....	.....	**378 97**	**378 97**		
.....	.....	.....	342 97	342 97		
.....	.....	.....	15 10	15 10		
.....	.....	.....	20 90	20 90		
.....	.....	.....	**3,959 91**	**3,959 91**		
.....	.....	.....	3,765 67	3,765 67		
.....	.....	.....	69 11	69 11		
.....	.....	.....	28 00	28 00		
.....	.....	.....	6 13	6 13		
.....	.....	.....	91 00	91 00		
.....	.....	.....	**6,366 10**	**6,366 10**		
.....	.....	.....	1,428 16	1,428 16		
.....	.....	.....	2,132 84	2,132 84		
.....	.....	.....	1,516 13	1,516 13		
.....	.....	.....	874 39	874 39		
.....	.....	.....	414 58	414 58		
.....	.....	.....	**2,999 62**	**2,999 62**		
.....	.....	.....	1,467 00	1,467 00		
.....	.....	.....	1,497 62	1,497 62		
.....	.....	.....	3 50	3 50		
.....	.....	.....	31 50	31 50		
.....	.....	.....	**$139,901 68**	**$139,901 68**		

Regular Departmen

Object of Appropriations.	Balances from 1917–18.	Revenue received during 1918–19.	Loans Issued in 1918–19.	Appropriations 1918–19.
Brought forward				
Market Department				
Personal service				
Service other than personal				
Equipment				
Supplies				
Materials				
Special items				
Mayor, Office Expenses				
Personal service				
Service other than personal				
Equipment				
Supplies				
Incidental expenditures				
Public Celebrations				
Conventions, etc				
Overseeing of the Poor Department:				
Central Office				
Personal service				
Service other than personal				
Equipment				
Supplies				
Special items				
Temporary Home				
Personal service				
Service other than personal				
Equipment				
Supplies				
Wayfarers' Lodge				
Personal service				
Service other than personal				
Equipment				
Supplies				
Park and Recreation Department	$43,784 37			
Personal service				
Service other than personal				
Equipment				
Supplies				
Carried forward	$43,784 37			

propriations.— *Continued.*

ransfers to.	Transfers from.	Total Credits.	February Draft.	Expenditures for 1918–19.	Balances Unexpended	Loans authorized. but not issued.
.....	.....	.....	**$139,901 68**	**$139,901 68**		
.....	.....	.....	**590 84**	**590 84**		
.....	.....	.....	483 32	483 32		
.....	.....	.....	65 99	65 99		
.....	.....	.....	11 53	11 53		
.....	.....	.....	30 00	30 00		
.....	.....	.....	**10,895 50**	**10,895 50**		
.....	.....	.....	775 00	775 00		
.....	.....	.....	437 38	437 38		
.....	.....	.....	19 20	19 20		
.....	.....	.....	491 95	491 95		
.....	.....	.....	9,171 97	9,171 97		
.....	.....	.....	**381 32**	**381 32**		
.....	.....	.....	200 00	200 00		
.....	.....	.....	19 16	19 16		
.....	.....	.....	162 16	162 16		
.....	.....	.....	**614 72**	**614 72**		
.....	.....	.....	83 00	83 00		
.....	.....	.....	130 28	130 28		
.....	.....	.....	401 44	401 44		
.....	.....	**$43,784 37**	**15,419 50**	**15,419 50**	**$28,364 87**	
.....	.....	.....	516 67	516 67		
.....	.....	.....	1,822 15	1,822 15		
.....	.....	.....	1,539 63	1,539 63		
.....	.....	.....	7,640 26	7,640 26		
.....	.....	**$43,784 37**	**$167,803 56**	**$167,803 56**		

Regular Departme

Object of Appropriations.	Balances from 1917–18.	Revenue received during 1918–19.	Loans issued in 1918–19.	Appropriatio 1918–19.
Brought forward	$43,784 37			
Park and Recreation Department:				
Materials				
Special items				
Police Department				
Personal service				
Service other than personal				
Equipment				
Supplies				
Special items				
Public Buildings Department				
Personal service				
Service other than personal				
Equipment				
Supplies				
Materials				
Special items				
Public Works Department:				
Central Office				
Personal service				
Service other than personal				
Equipment				
Supplies				
Bridge service				
Personal Service				
Service other than personal				
Equipment				
Supplies				
Materials				
Special items				
Ferry Service				
Personal service				
Service other than personal				
Equipment				
Supplies				
Materials				
Special items				
Carried forward	$43,784 37			

ppropriations.— *Continued.*

Transfers to.	Transfers from.	Total Credits.	February Draft.	Expenditures for 1918–19.	Balances Unexpended.	Loans authorized but not issued.
.....	.....	**$43,784 37**	**$167,803 56**	**$167,803 56**		
.....	.....	.....	2,694 37	2,694 37		
.....	.....	.....	1,206 42	1,206 42		
.....	.....	.....	**40,298 39**	**40,298 39**		
.....	.....	.....	1,869 87	1,869 87		
.....	.....	.....	6,761 28	6,761 28		
.....	.....	.....	5,122 09	5,122 09		
.....	.....	.....	13,423 94	13,423 94		
.....	.....	.....	13,121 21	13,121 21		
.....	.....	.....	**10,468 43**	**10,468 43**		
.....	.....	.....	1,261 00	1,261 00		
.....	.....	.....	4,669 46	4,669 46		
.....	.....	.....	81 00	81 00		
.....	.....	.....	3,883 03	3,883 03		
.....	.....	.....	66 23	66 23		
.....	.....	.....	507 71	507 71		
.....	.....	.....	**1,799 96**	**1,799 96**		
.....	.....	.....	1,633 33	1,633 33		
.....	.....	.....	81 85	81 85		
.....	.....	.....	7 60	7 60		
.....	.....	.....	77 18	77 18		
.....	.....	.....	**5,886 89**	**5,886 89**		
.....	.....	.....	1,372 81	1,372 81		
.....	.....	.....	1,906 65	1,906 65		
.....	.....	.....	20 39	20 39		
.....	.....	.....	839 31	839 31		
.....	.....	.....	1,368 67	1,368 67		
.....	.....	.....	379 06	379 06		
.....	.....	.....	**4,806 84**	**4,806 84**		
.....	.....	.....	2,993 38	2,993 38		
.....	.....	.....	344 41	344 41		
.....	.....	.....	242 35	242 35		
.....	.....	.....	483 11	483 11		
.....	.....	.....	743 59	743 59		
.....	.....	**$43,784 37**	**$231,064 07**	**$231,064 07**		

Regular Departme

Object of Appropriations.	Balances from 1917–18.	Revenue received during 1918–19.	Loans issued in 1918–19.	Appropriatio 1918–19.
Brought forward	$43.784 37			
Lighting Service				
Personal service				
Service other than personal				
Equipment				
Supplies				
Materials				
Special items				
Paving Service				
Personal service				
Service other than personal				
Equipment				
Supplies				
Materials				
Special items				
Sanitary Service				
Personal service				
Service other than personal				
Equipment				
Supplies				
Materials				
Special items				
Street Cleaning and Oiling Service				
Personal service				
Service other than personal				
Equipment				
Supplies				
Materials				
Special items				
Sewer Service				
Personal service				
Service other than personal				
Equipment				
Supplies				
Materials				
Special items				
Water Service *				
Carried forward	$43,784 37			

See pages 38 and 47.

ppropriations.— *Continued.*

Transfers to.	Transfers from.	Total Credits.	February Draft.	Expenditures for 1918–19.	Balances Unexpended.	Loans authorized but not issued.
.....	.....	**$43,784 37**	**$231,064 07**	**$231,064 07**		
.....	.....	.....	**68,577 08**	**68,577 08**		
.....	.....	.....	68,534 48	68,534 48		
.....	.....	.....	6 00	6 00		
.....	.....	.....	6 60	6 60		
.....	.....	.....	30 00	30 00		
.....	.....	.....	**18,205 89**	**18,205 89**		
.....	.....	.....	650 33	650 33		
.....	.....	.....	1,805 28	1,805 28		
.....	.....	.....	1,811 21	1,811 21		
.....	.....	.....	3,633 38	3,633 38		
.....	.....	.....	6,948 79	6,948 79		
.....	.....	.....	3,356 90	3,356 90		
.....	.....	.....	**20,101 26**	**20,101 26**		
.....	.....	.....	250 00	250 00		
.....	.....	.....	10,185 73	10,185 73		
.....	.....	.....	2,117 99	2,117 99		
.....	.....	.....	3,470 29	3,470 29		
.....	.....	.....	2,423 27	2,423 27		
.....	.....	.....	1,653 98	1,653 98		
.....	.....	.....	**12,263 94**	**12,263 94**		
.....	.....	.....	83 33	83 33		
.....	.....	.....	3,058 45	3,058 45		
.....	.....	.....	1,203 39	1,203 39		
.....	.....	.....	6,003 12	6,003 12		
.....	.....	.....	559 66	559 66		
.....	.....	.....	1,355 99	1,355 99		
.....	.....	.....	**10,054 69**	**10,054 69**		
.....	.....	.....	508 33	508 33		
.....	.....	.....	4,878 03	4,878 03		
.....	.....	.....	930 72	930 72		
.....	.....	.....	1,274 88	1,274 88		
.....	.....	.....	1,127 43	1,127 43		
.....	.....	.....	1,335 30	1,335 30		
.....	.....	**$43,784 37**	**$360,266 93**	**$360,266 93**		

Regular Departmen

Object of Appropriations.	Balances from 1917–18.	Revenue received during 1918–19.	Loans issued in 1918–19.	Appropriations 1918–19.
Brought forward	$43,784 37			
Registry Department				
Personal service				
Service other than personal				
Equipment				
Supplies				
Special items				
Reserve Fund				
Schools:				
School Committee				
Extended use of public schools				
Pensions to teachers				
Physical education				
Schoolhouse Department				
Sinking Funds Department				
Personal service				
Supplies				
Soldiers' Relief Department				
Personal service				
Service other than personal				
Equipment				
Supplies				
Special items				
Statistics Department				
Personal service				
Service other than personal				
Equipment				
Supplies				
City Record, publication of:*				
Street Laying-Out Department				
Personal service				
Service other than personal				
Equipment				
Supplies				
Carried forward	$43,784 37			

* See pages 32 and 46.

ppropriations.— *Continued.*

Transfers to.	Transfers from.	Total Credits.	February Draft.	Expenditures for 1918–19.	Balances Unexpended.	Loans authorized but not issued.
.....	.....	**$43,784 37**	**$360,266 93**	**$360,266 93**		
.....	.....	.....	**583 55**	**583 55**		
.....	.....	.....	333 33	333 33		
.....	.....	.....	200 22	200 22		
.....	.....	.....	50 00	50 00		
.....	.....	.....	**4,471 13**	**4,471 13**		
.....	.....	.....	**388,497 27**	**388,497 27**		
.....	.....	.....	**418 25**	**418 25**		
.....	.....	.....	**9,130 93**	**9,130 93**		
.....	.....	.....	**3,398 94**	**3,398 94**		
.....	.....	.....	**3,398 34**	**3,398 34**		
.....	.....	.....	**146 60**	**146 60**		
.....	.....	.....	142 00	142 00		
.....	.....	.....	4 60	4 60		
.....	.....	.....	**19,330 06**	**19,330 06**		
.....	.....	.....	1,338 00	1,338 00		
.....	.....	.....	32 20	32 20		
.....	.....	.....	1 86	1 86		
.....	.....	.....	17,958 00	17,958 00		
.....	.....	.....	**250 00**	**250 00**		
.....	.....	.....	250 00	250 00		
.....	.....	.....	**3,303 41**	**3,303 41**		
.....	.....	.....	2,653 17	2,653 17		
.....	.....	.....	632 90	632 90		
.....	.....	.....	1 00	1 00		
.....	.....	.....	16 34	16 34		
.....	.....	**$43,784 37**	**$793,195 41**	**$793,195 41**		

Regular Departmen

Object of Appropriations.	Balances from 1917–18.	Revenue received during 1918–19.	Loans issued in 1918–19.	Appropriation 1918–19.
Brought forward	$43,784 37			
Supply Department				
Personal service				
Service other than personal				
Equipment				
Supplies				
Treasury Department				
Personal service				
Service other than personal				
Equipment				
Supplies				
Weights and Measures Department				
Personal service				
Service other than personal				
Equipment				
Supplies				
Wire Department				
Personal service				
Service other than personal				
Equipment				
Supplies				
Materials				
Special items				
County of Suffolk:				
Suffolk County Courthouse, Custodian				
Personal service				
Service other than personal				
Equipment				
Supplies				
Suffolk County Courthouse, County Buildings				
Service other than personal				
Equipment				
Supplies				
Materials				
County Buildings				
Personal service				
Service other than personal				
Equipment				
Carried forward	$43,784 37			

ppropriations.— *Continued.*

Transfers to.	Transfers from.	Total Credits.	February Draft.	Expenditures for 1918–19.	Balances Unexpended.	Loans authorized but not issued.
.....	.....	**$43,784 37**	**$793,195 41**	**$793,195 41**		
.....	.....	.....	**100 87**	**100 87**		
.....	.....	.....	70 51	70 51		
.....	.....	.....	30 36	30 36		
.....	.....	.....	**2,624 96**	**2,624 96**		
.....	.....	.....	2,075 00	2,075 00		
.....	.....	.....	530 56	530 56		
.....	.....	.....	19 40	19 40		
.....	.....	.....	**596 64**	**596 64**		
.....	.....	.....	157 81	157 81		
.....	.....	.....	401 37	401 37		
.....	.....	.....	37 46	37 46		
.....	.....	.....	**368 29**	**368 29**		
.....	.....	.....	194 91	194 91		
.....	.....	.....	88 24	88 24		
.....	.....	.....	35 14	35 14		
.....	.....	.....	50 00	50 00		
.....	.....	.....	**298 90**	**298 90**		
.....	.....	.....	37 00	37 00		
.....	.....	.....	261 40	261 40		
.....	.....	.....	50	50		
.....	.....	.....	**4,685 37**	**4,685 37**		
.....	.....	.....	601 28	601 28		
.....	.....	.....	116 25	116 25		
.....	.....	.....	3,918 23	3,918 23		
.....	.....	.....	49 61	49 61		
.....	.....	.....	**745 27**	**745 27**		
.....	.....	.....	266 46	266 46		
.....	.....	**$43,784 37**	**$802,615 71**	**$802,615 71**		

Regular Departmen

Object of Appropriations.	Balances from 1917–18.	Revenue received during 1918–19.	Loans Issued in 1918–19.	Appropriation 1918–19.
Brought forward	$43,784 37			
County Buildings:				
Supplies				
Material				
Jail				
Personal service				
Service other than personal				
Equipment				
Supplies				
Materials				
Special items				
Supreme Judicial Court				
Personal service				
Service other than personal				
Equipment				
Supplies				
Special items				
Superior Court, Civil Session, General Expenses,				
Personal service				
Service other than personal				
Equipment				
Supplies				
Special items				
Superior Court, Civil Session, Clerk's office				
Personal service				
Service other than persona				
Equipment				
Supplies				
Superior Court, Criminal Session				
Personal service				
Service other than personal				
Equipment				
Supplies				
Incidental expenditures				
Probate Court				
Personal service				
Carried forward	$43,784 37			

ppropriations.— *Continued.*

Transfers to.	Transfers from.	Total Credits.	February Draft.	Expenditures for 1918–19.	Balances Unexpended	Loans authorized but not issued.
.....	.....	**$43,784 37**	**$802,615 71**	**$802,615 71**		
.....	.....	.....	455 89	455 89		
.....	.....	.....	22 92	22 92		
.....	.....	.....	**6,961 84**	**6,961 84**		
.....	.....	.....	4,075 87	4,075 87		
.....	.....	.....	250 59	250 59		
.....	.....	.....	22 75	22 75		
.....	.....	.....	2,355 58	2,355 58		
.....	.....	.....	139 72	139 72		
.....	.....	.....	117 33	117 33		
.....	.....	.....	3,388 61	3,388 61		
.....	.....	.....	2,537 65	2,537 65		
.....	.....	.....	485 46	485 46		
.....	.....	.....	200 00	200 00		
.....	.....	.....	120 50	120 50		
.....	.....	.....	45 00	45 00		
.....	.....	.....	**12,033 38**	**12,033 38**		
.....	.....	.....	8,649 66	8,649 66		
.....	.....	.....	2,326 85	2,326 85		
.....	.....	.....	511 65	511 65		
.....	.....	.....	261 90	261 90		
.....	.....	.....	283 32	283 32		
.....	.....	.....	**6,520 11**	**6,520 11**		
.....	.....	.....	5,992 01	5,992 01		
.....	.....	.....	337 35	337 35		
.....	.....	.....	190 75	190 75		
.....	.....	.....	**8,098 33**	**8,098 33**		
.....	.....	.....	6,409 97	6,409 97		
.....	.....	.....	783 59	783 59		
.....	.....	.....	429 50	429 50		
.....	.....	.....	462 11	462 11		
.....	.....	.....	13 16	13 16		
.....	.....	.....	**2,522 51**	**2,522 51**		
.....	.....	.....	2,386 98	2,386 98		
.....	.....	**$43,784 37**	**$842,140 49**	**$842,140 49**		

Regular Departmen

Object of Appropriations	Balances from 1917–18.	Revenue received during 1918–19.	Loans issued in 1918–19.	Appropriation 1918–19.
Brought forward	$43,784 37			
Probate Court:				
Service other than personal				
Equipment				
Supplies				
Municipal Court, City of Boston				
Personal service				
Service other than personal				
Equipment				
Supplies				
Special items				
Incidental expenditures				
Municipal Court, Charlestown District				
Personal service				
Service other than personal				
Equipment				
Supplies				
Special items				
Incidental expenditures				
East Boston District Court				
Personal service				
Service other than personal				
Equipment				
Supplies				
Incidental expenditures				
Municipal Court, South Boston District				
Personal service				
Service other than personal				
Equipment				
Supplies				
Special items				
Incidental expenditures				
Municipal Court, Dorchester District				
Personal service				
Service other than personal				
Equipment				
Supplies				
Carried forward	$43,784 37			

ppropriations.— *Continued.*

Transfers to.	Transfers from.	Total Credits.	February Draft.	Expenditures for 1918–19.	Balances Unexpended.	Loans authorized but not issued.
.....	.....	**$43,784 37**	**$842,140 49**	**$842,140 49**		
.....	.....	.....	61 48	61 48		
.....	.....	.....	74 05	74 05		
.....	.....	.....	**13,355 73**	**13,355 73**		
.....	.....	.....	11,405 00	11,405 00		
.....	.....	.....	164 12	164 12		
.....	.....	.....	6 30	6 30		
.....	.....	.....	1,012 70	1,012 70		
.....	.....	.....	676 97	676 97		
.....	.....	.....	90 64	90 64		
.....	.....	.....	**1,627 52**	**1,627 52**		
.....	.....	.....	1,316 53	1,316 53		
.....	.....	.....	53 10	53 10		
.....	.....	.....	4 08	4 08		
.....	.....	.....	66 31	66 31		
.....	.....	.....	187 50	187 50		
.....	.....	.....	**1,389 31**	**1,389 31**		
.....	.....	.....	1,166 98	1,166 98		
.....	.....	.....	177 78	177 78		
.....	.....	.....	31 05	31 05		
.....	.....	.....	13 50	13 50		
.....	.....	.....	849 94	849 94		
.....	.....	.....	804 36	804 36		
.....	.....	.....	41 92	41 92		
.....	.....	.....	2 36	2 36		
.....	.....	.....	1 30	1 30		
.....	.....	.....	**1,147 91**	**1,147 91**		
.....	.....	.....	900 76	900 76		
.....	.....	.....	26 80	26 80		
.....	.....	.....	144 60	144 60		
.....	.....	**$43,784 37**	**$860,510 90**	**$860,510 90**		

Regular Department

Object of Appropriations.	Balances from 1917–18.	Revenue received during 1918–19.	Loans issued in 1918–19.	Appropriations, 1918–19.
Brought forward	$43,784 37			
Municipal Court, Dorchester District:				
Special items				
Incidental expenditures				
Municipal Court, Roxbury District				
Personal service				
Service other than personal				
Equipment				
Supplies				
Special items				
Incidental expenditures				
Municipal Court, West Roxbury District				
Personal service				
Service other than personal				
Equipment				
Supplies				
Incidental expenditures				
Municipal Court, Brighton District				
Personal service				
Service other than personal				
Equipment				
Supplies				
Special items				
Incidental expenditures				
Boston Juvenile Court				
Personal service				
Service other than personal				
Equipment				
Supplies				
Incidental expenditures				
Police Court, Chelsea				
Personal service				
Service other than personal				
Equipment				
Supplies				
Incidental expenditures				
Carried forward	$43,784 37			

ppropriations.— *Continued.*

Transfers to.	Transfers from.	Total Credits.	February Draft.	Expenditures for 1918–19.	Balances Unexpended.	Loans authorized but not issued.
.....	.....	**$43,784 37**	**$860,510 90**	**$860,510 90**		
.....	.....	.....	67 00	67 00		
.....	.....	.....	8 75	8 75		
.....	.....	.....	**2,667 30**	**2,667 30**		
.....	.....	.....	2,395 25	2,395 25		
.....	.....	.....	123 20	123 20		
.....	.....	.....	79 20	79 20		
.....	.....	.....	50 00	50 00		
.....	.....	.....	19 65	19 65		
.....	.....	.....	**744 68**	**744 68**		
.....	.....	.....	638 17	638 17		
.....	.....	.....	91 01	91 01		
.....	.....	.....	5 75	5 75		
.....	.....	.....	9 75	9 75		
.....	.....	.....	**588 06**	**588 06**		
.....	.....	.....	529 83	529 83		
.....	.....	.....	49 40	49 40		
.....	.....	.....	2 40	2 40		
.....	.....	.....	6 43	6 43		
.....	.....	.....	**1,190 32**	**1,190 32**		
.....	.....	.....	1,064 42	1,064 42		
.....	.....	.....	6 95	6 95		
.....	.....	.....	88 75	88 75		
.....	.....	.....	13 32	13 32		
.....	.....	.....	16 88	16 88		
.....	.....	.....	**1,431 71**	**1,431 71**		
.....	.....	.....	1,094 41	1,094 41		
.....	.....	.....	185 57	185 57		
.....	.....	.....	115 68	115 68		
.....	.....	.....	36 05	36 05		
.....	.....	**$43,784 37**	**$867,132 97**	**$867,132 97**		

Regular Department

Object of Appropriations.	Balances from 1917–18.	Revenue received during 1918–19.	Loans issued in 1918–19.	Appropriations, 1918–19.
Brought forward	$43,784 37			
Registry of Deeds				
Personal service				
Service other than personal				
Equipment				
Supplies				
Index Commissioners				
Service other than personal				
Supplies				
Insanity Cases				
Service other than personal				
Supplies				
Land Court				
Service other than personal				
Equipment				
Supplies				
Medical Examinations:				
Medical Examiner Service, Northern Division,				
Personal service				
Service other than personal				
Equipment				
Supplies				
Materials				
Medical Examiner Service, Southern Division,				
Personal service				
Service other than personal				
Equipment				
Supplies				
Associate Medical Examiner Service, Northern Division				
Personal service				
Service other than personal				
Supplies				
Associate Medical Examiner Service, Southern Division				
Personal service				
Service other than personal				
Equipment				
Supplies				
Carried forward	$43,784 37			

Appropriations.— *Continued.*

Transfers to.	Transfers from.	Total Credits.	February Draft.	Expenditures for 1918-19.	Balances Unexpended.	Loans authorized but not issued.
.....	.....	**$43,784 37**	**$867,132 97**	**$867,132 97**		
.....	.....	.....	**4,516 81**	**4,516 81**		
.....	.....	.....	4,516 81	4,516 81		
.....	.....	.....	**1,070 70**	**1,070 70**		
.....	.....	.....	823 49	823 49		
.....	.....	.....	247 21	247 21		
.....	.....	.....	**795 39**	**795 39**		
.....	.....	.....	795 39	795 39		
.....	.....	.....	**92 56**	**92 56**		
.....	.....	.....	64 67	64 67		
.....	.....	.....	27 89	27 89		
.....	.....	.....	**1,496 92**	**1,496 92**		
.....	.....	.....	976 16	976 16		
.....	.....	.....	197 79	197 79		
.....	.....	.....	167 49	167 49		
.....	.....	.....	155 48	155 48		
.....	.....	.....	**867 17**	**867 17**		
.....	.....	.....	576 58	576 58		
.....	.....	.....	201 62	201 62		
.....	.....	.....	27 73	27 73		
.....	.....	.....	61 24	61 24		
.....	.....	.....	**55 50**	**55 50**		
.....	.....	.....	55 50	55 50		
.....	.....	.....	**55 50**	**55 50**		
.....	.....	.....	55 50	55 50		
.....	.....	**$43,784 37**	**$876,083 52**	**$876,083 52**		

Regular Department

Object of Appropriations.	Balances from 1917–18.	Revenue received during 1918–19.	Loans issued in 1918–19.	Appropriations, 1918–19.*
Brought forward	$43,784 37			
Miscellaneous Expenses:				
Auditing Department				
Personal service				
Supplies				
Collecting Department				
Personal service				
Sheriff				
Personal service				
Treasury Department				
Personal service				
Service other than personal				
Supplies				
County Debt Requirements:				
Sinking Funds				
Serial Loans				
Interest				
Penal Institutions Department:				
House of Correction				
Personal service				
Service other than personal				
Equipment				
Supplies				
Materials				
Special items				
Office Expenses				
Personal service				
Service other than personal				
Equipment				
Supplies				
Granite Avenue Bridge				
Personal service				
Service other than personal				
Equipment				
Supplies				
Materials				
	$43,784 37			

* The appropriation bill for the financial year 1918–19 not having been passed, payments are made under authority of chapter 320 of the Acts of 1889.

Appropriations.— *Concluded.*

Transfers to	Transfers from.	Total Credits.	February Draft.	Expenditures for 1918–19.	Balances Unexpended.	Loans authorized but not issued.
.....	.....	**$43,784 37**	**$876,083 52**	**$876,083 52**		
.....	.....	.....	**67 00**	**67 00**		
.....	.....	.....	67 00	67 00		
.....	.....	.....	**58 00**	**58 00**		
.....	.....	.....	58 00	58 00		
.....	.....	.....	**250 00**	**250 00**		
.....	.....	.....	250 00	250 00		
.....	.....	.....	**436 92**	**436 92**		
.....	.....	.....	433 00	433 00		
.....	.....	.....	3 92	3 92		
.....	.....	.....	**8,853 83**	**8,853 83**		
.....	.....	.....	51 50	51 50		
.....	.....	.....	89 42	89 42		
.....	.....	.....	7,349 06	7,349 06		
.....	.....	.....	1,148 85	1,148 85		
.....	.....	.....	215 00	215 00		
.....	.....	.....	**545 55**	**545 55**		
.....	.....	.....	416 67	416 67		
.....	.....	.....	116 10	116 10		
.....	.....	.....	12 78	12 78		
.....	.....	**$43,784 37**	**$886,294 82**	**$886,294 82**		

LOAN, REVENUE AND

Object of Appropriations.	Balances from 1917–18.	Revenue received during 1918–19.	Loans issued in 1918–19.	Appropriations, 1918–19.
Art Department:				
Works of Art, Repair, etc.	$1,332 20	.....	.....	.....
Cemetery Department:				
Fairview Cemetery	405 75	.....	.....	.....
City Loans, Redemption of	1,018 50	.....	.....	.....
Payments to date:				
Redemption of city debt proper,				
Redemption of Hyde Park town debt				
Redemption of rapid transit debt				
Redemption of water debt				
Redemption of Hyde Park water debt				
City Record, Publication of	.....	.....	.....	.....
Consumptives' Hospital Department:				
New Buildings	3,720 20	.....	.....	.....
Damages by Dogs, etc.				
Fire Department:				
Engine House, East Boston	29,700 20	.....	.....	.....
Engine House 15, Reconstruction of	9,500 00	.....	.....	.....
Fire House, Winthrop Street, Charlestown	23,950 25	.....	.....	.....
Fire Quarters, Readville	14,762 42	.....	.....	.....
Fire Station, Neponset	.....	.....	.....	.....
House and Apparatus, Parker Hill	14,972 10	.....	.....	.....
Remodeling House, Engine 8	124 16	.....	.....	.....
Remodeling House, Engine 14	500 00	.....	.....	.....
Remodeling Municipal Court Building, Dorchester Street	809 89	.....	.....	.....
Hospital Department:				
South Department, New Buildings, etc.	5,178 83	.....	.....	.....
Storage House	3,705 33	.....	.....	.....
Ward Buildings E and A	70,270 37	.....	.....	.....
West Department	17,056 24	.....	.....	.....
Carried forward	$197,006 44	.....	.....	.....

PECIAL APPROPRIATIONS.

Transfers to.	Transfers from.	Total Credits.	February, Draft.	Expenditures for 1918-19.	Balances Unexpended.	Loans authorized but not issued.
.....	.....	$1,332 20	.....	.....	$1,332 20	
.....	.....	405 75	.....	.....	405 75	
.....	.....	1,018 50	.....	.....	1,018 50	
.....	.....	.....	$34 86	$34 86	($34.86 to be provided for.)	
.....	.....	3,720 20	17 78	17 78	3,702 42	
.....	.....	29,700 20	.....	.....	29,700 20	
.....	.....	9,500 00	.....	.....	9,500 00	
.....	.....	23,950 25	32 96	32 96	23,917 29	
.....	.....	14,762 42	.....	.....	14,762 42	
.....	.....	.....	.....	.....	.....	$10,000 00
.....	.....	14,972 10	.....	.....	14,972 10	
.....	.....	124 16	.....	.....	124 16	
.....	.....	500 00	.....	.....	500 00	
.....	.....	809 89	.....	.....	809 89	
.....	.....	5,178 83	.....	.....	5,178 83	
.....	.....	3,705 33	.....	.....	3,705 33	
.....	.....	70,270 37	.....	.....	70,270 37	9,000 00
.....	.....	17,056 24	302 81	302 81	16,753 43	25,000 00
.....	.....	$197,006 44	$388 41	$388 41	$196,652 89	$44,000 00

Loan, Revenue and Specia

Object of Appropriations.	Balances from 1917–18.	Revenue received during 1918–19.	Loans issued in 1918–19.	Appropriation 1918–19.
Brought forward	$197,006 44			
Institutions:				
For House of Correction, *see* County of Suffolk.				
Boston Infirmary Department:				
Long Island Improvements	56,655 17			
Library Department:				
Central Library Building, Addition, etc.	32,883 13			
Park and Recreation Department:				
Public Parks	1,500 00			
Bath House, Orient Heights	5,000 00			
Boston Common, Walks	17,000 00			
Carolina Avenue Playground	727 16			
Commonwealth Avenue, between Massachusetts Avenue and Charlesgate West	38,691 93			
Fens, Improvements	56,208 30			
Franklin Park Building, Improvements, etc.	30,000 00			
Franklin Park, Greeting, etc.	19,364 83			
John Winthrop Playground	1,057 26			
North End Park and Pier	719 90			
Orchard Park, Improvements	10,829 67			
Park and Playground, Allston	27,647 10			
Park, Washington, Poplar, Ashland and South Streets				
Park, Roadway Improvements	28,000 00			
Playground, Hyde Park	16,162 11			
Playground, Mattapan				
Playground Purposes				
Billings Field	9,816 68			
Cottage Street Playground, East Boston	1,752 38			
Eagle Hill Reservoir, East Boston	79,772 45			
Marcella Street, Playground	1,898 12			
Mystic Playground, Charlestown	10,488 20			
Norfolk Street Playground, Dorchester	7,129 66			
Rogers Park Playground	13,477 18			
Roslindale Playground	14,827 15			
Carried forward	$678,614 82			

ppropriations.— *Continued.*

Transfers to.	Transfers from.	Total Credits.	February Draft.	Expenditures for 1918–19.	Balances Unexpended.	Loans authorized but not issued.
.....	.....	$197,006 44	$388 41	$388 41	$196,652 89	$44,000 00
.....	.....	56,655 17	5,024 07	5,024 07	51,631 10	
.....	.....	32,883 13	.....	.....	32,883 13	
.....	.....	1,500 00	.....	.....	1,500 00	
.....	.....	5,000 00	.....	.....	5,000 00	
.....	.....	17,000 00	3 00	3 00	16,997 00	
.....	.....	727 16	.....	.....	727 16	
.....	.....	38,691 93	121 30	121 30	38,570 63	20,000 00
.....	.....	56,208 30	3 00	3 00	56,205 30	
.....	.....	30,000 00	.....	.....	30,000 00	
.....	.....	19,364 83	28 74	28 74	19,336 09	
.....	.....	1,057 26	25 00	25 00	1,032 26	
.....	.....	719 90	3 00	3 00	716 90	
.....	.....	10,829 67	.....	.....	10,829 67	
.....	.....	27,647 10	.....	.....	27,647 10	
.....	.....	.....	.....	.....	.....	31,500 00
.....	.....	28,000 00	.....	.....	28,000 00	
.....	.....	16,162 11	.....	.....	16,162 11	
.....	.....	.....	.....	.....	.....	25,000 00
.....	.....	9,816 68	9 00	9 00	9,807 68	
.....	.....	1,752 38	3 00	3 00	1,749 38	
.....	.....	79,772 45	17 21	17 21	79,755 24	
.....	.....	1,898 12	.....	.....	1,898 12	
.....	.....	10,488 20	6 00	6 00	10,482 20	
.....	.....	7,129 66	18 00	18 00	7,111 66	
.....	.....	13,477 18	18 00	18 00	13,459 18	
.....	.....	14 827 15	9 00	9 00	14,818 15	
.....	.....	$678,614 82	$5,676 73	$5,676 73	$672,972 95	$120,500 00

Loan, Revenue and Speci

Object of Appropriations.	Balances from 1917–18.	Revenue received during 1918–19.	Loans issued in 1918–19.	Appropriatio 1918–19.
Brought forward	$678,614 82			
Playground Purposes:				
Smith's Pond Playground	10,412 16			
Tenean Beach Playground	87,784 47			
Tyler Street Playground, City Proper	1,883 95			
William Eustis Playground	1,019 24			
Playground, Saratoga and Bennington Sts	18,700 00			
Public Park, North End	67,723 12			
Replanting on Parkways	23,426 07			
Ripley Playground, Dorchester				
Savin Hill Playground and Beach	68,493 36			
Strandway and Old Harbor Improvement	359,601 56			
Tree Planting and other work, Boston Common,	7,187 15			
Printing Department*	55,695 22			
Public Buildings Department:				
Courthouse, Forest Hills	9,985 00			
Faneuil Hall Building	68,000 00			
Faneuil Hall Market, Repairs	80 22			
Municipal Building, Brighton Square	5,000 00			
Municipal Building, City Square	265 95			
Municipal Building, Roslindale	14,120 49			
Municipal Building, Ward 12	104,483 05			
Old Fire House, Eustis Street	1,745 68			
Old State House, Water Curtain	2,000 00			
Police Headquarters, Pemberton Square	55,000 00			
Police Station, Court Square	9,790 45			
Police Station, Hyde Park	2,660 00			
Police Station 17	3,750 00			
Police Station 2 Site	145,000 00			
Quincy Market Building	50,000 00			
Public Works Department:				
Broadway Bridge, Boston & Albany Railroad,	3,383 93			
Broadway Bridge, Rebuilding	7,045 80			
Brookline Avenue Bridge	53,101 87			
Chelsea Bridge South	19,744 87			
Malden Bridge	440 46			
Carried forward	$1,935,938 89			

* See page 46.

Appropriations.— *Continued.*

Transfers to.	Transfers from.	Total Credits.	February Draft.	Expenditures for 1918–19.	Balances Unexpended.	Loans authorized but not issued.
.....	.....	$678,614 82	$5,676 73	$5,676 73	$672,972 95	$120,500 00
.....	.....	10,412 16	5 50	5 50	10,406 66	
.....	.....	87,784 47	9 00	9 00	87,775 47	
.....	.....	1,683 95	6 00	6 00	1,677 95	
.....	.....	1,019 24	.....	.....	1,019 24	
.....	.....	18,700 00	.....	.....	18,700 00	
.....	.....	67,723 12	89 88	89 88	67,633 24	
.....	.....	23,426 07	.....	.....	23,426 07	
.....	.....	.....	.....	.....	.....	27,000 00
.....	.....	68,493 36	6 00	6 00	68,487 36	
.....	.....	359,601 56	115 52	115 52	359,486 04	
.....	.....	7,187 15	52 35	52 35	7,134 80	
.....	.....	55,695 22	6,891 76	6,891 76	48,803 46	
.....	.....	9,985 00	150 00	150 00	9,835 00	115,000 00
.....	.....	68,000 00	.....	.....	68,000 00	
.....	.....	80 22	.....	.....	80 22	
.....	.....	5,000 00	.....	.....	5,000 00	
.....	.....	265 95	.....	.....	265 95	
.....	.....	14,120 49	139 80	139 80	13,980 69	20,000 00
.....	.....	104,483 05	125 00	125 00	104,358 05	
.....	.....	1,745 68	.....	.....	1,745 68	
.....	.....	2,000 00	.....	.....	2,000 00	
.....	.....	55,000 00	.....	.....	55,000 00	
.....	.....	9,790 45	.....	.....	9,790 45	
.....	.....	2,660 00	.....	.....	2,660 00	
.....	.....	3,750 00	.....	.....	3,750 00	
.....	.....	145,000 00	.....	.....	145,000 00	
.....	.....	50,000 00	.....	.....	50,000 00	
.....	.....	3,383 93	.....	.....	3,383 93	
.....	.....	7,045 80	.....	.....	7,045 80	
.....	.....	53,101 87	.....	.....	53,101 87	
.....	.....	19,744 87	.....	.....	19,744 87	
.....	.....	440 46	.....	.....	440 46	
.....	.....	$1,935,938 89	$13,267 54	$13,267 54	$1,922,706 21	$282,500 00

Loan, Revenue and Specia

Object of Appropriations.		Balances from 1917–18.	Revenue received during 1918–19.	Loans Issued in 1918–19.	Appropriations 1918–19.
Brought forward		$1,935,938 89			
Meridian Street Bridge		1,330 98			
Spring Street Bridge		1,676 16			
Winthrop Bridge		4,466 56			
Granolithic Sidewalks		18,792 22			
Reconstructing and Repairing Streets by Contract		172,457 67			
Refuse Destructor Site, Spectacle Island		15,000 00			
Refuse Transfer Station		271 66			
Separate Systems of Drainage		60,363 85			
Sewerage Works		46,730 35			
High Pressure Fire Service		138,047 61			
Water Service *					
Service Mains and Relaying Mains		25,087 31			
Rapid Transit:					
Rapid Transit		13,043 43			
Rapid Transit Interest and Sinking Fund		7,214 78			
Boston Tunnel and Subway		72,616 12			
Boylston Street Subway		156,904 70			
Cambridge Connection		12,784 76			
Dorchester Tunnel		207,958 00			
East Boston Tunnel Extension		208,763 42			
School Committee:					
High School of Commerce		3,482 64			
Land and Buildings for Schools		1,170,712 78			
School Administration Building		300,000 00			
Sewerage Charges, Repayment of		201 59			
Sidewalk Assessments, Repayment of		1,867 06			
Street Laying-Out Department:					
Highways, Making of		77,677 47			
Payments to date:					
Street Construction	$2,435 89				
Street Commissioners	203 03				
Land Damages					
Carried forward		$4,653,390 01			

* See page 47.

ppropriations.— *Continued.*

Transfers to.	Transfers from.	Total Credits.	February Draft.	Expenditures for 1918–19.	Balances Unexpended.	Loans authorized but not issued
.....	.....	$1,935,938 89	$13,267 54	$13,267 54	$1,922,706 21	$282,500 00
.....	.....	1,330 98	.....	.....	1,330 98	
.....	.....	1,676 16	.....	.....	1,676 16	
.....	.....	4,466 56	.....	.....	4,466 56	
.....	.....	18,792 22	71 38	71 38	18,720 84	
.....	.....	172,457 67	888 16	888 16	171,569 51	
.....	.....	15,000 00	.....	.....	15,000 00	
.....	.....	271 66	.....	.....	271 66	
.....	.....	60,363 85	11,446 86	11,446 86	48,916 99	
.....	.....	46,730 35	2,305 23	2,305 23	44,425 12	
.....	.....	138,047 61	159 95	159 95	137,887 66	140,000 00
.....	.....	.....	13,390 64	13,390 64	($13,390.64 to be provided for)	
.....	.....	25,087 31	72 36	72 36	25,014 95	
.....	.....	13,043 43	59 27	59 27	12,984 16	51,000 00
.....	.....	7,214 78	.....	.....	7,214 78	
.....	.....	72,616 12	.....	.....	72,616 12	
.....	.....	156,904 70	583 88	583 88	156,320 82	
.....	.....	12,784 76	.....	.....	12,784 76	
.....	.....	207,958 00	22,446 01	22,446 01	185,511 99	
.....	.....	208,763 42	.....	.....	208,763 42	
.....	.....	3,482 64	.....	.....	3,482 64	
.....	.....	1,170,712 78	2,027 27	2,027 27	1,168,685 51	
.....	.....	300,000 00	.....	.....	300,000 00	
.....	.....	201 59	.....	.....	201 59	
.....	.....	1,867 06	.....	.....	1,867 06	
.....	.....	77,677 47	.....	2,638 92	75,038 55	800,000 00
.....	.....	.....	2,435 89			
.....	.....	.....	203 03			
.....	.....	$4,653,390 01	$69,357 47	$69,357 47	$4,597,458 04	$1,273,500 00

Loan, Revenue and Special

Object of Appropriations.	Balances from 1917–18.	Revenue received during 1918–19.	Loans Issued in 1918–19.	Appropriations, 1918–19.
Brought forward	$4,653,390 01			
Highways, Making of (Chap. 661, Acts of 1912):				
Belgrade Avenue Extension and Beech Street Widening	80,558 15			
Chelsea Street, Charlestown, Widening	79,619 07			
Hyde Park Avenue Widening	65,161 06			
Norfolk Street, Dorchester, Widening	80,568 56			
Charles Street, between Spring and Hamilton Streets	6,952 18			
Hyde Park Avenue, from Ashland Street to Hyde Park line	2,985 85			
Norfolk Street Widening	20,058 45			
Pleasant Street Widening	16,000 00			
Washington Street, from Warrenton Street to Pleasant Street	12,572 00			
Temporary Loan	1,000,000 00			
County of Suffolk:				
Suffolk County Jail, Hospital				
Sheriff's House				
Jail, Shower Baths, etc	468 93			
Penal Institutions Department:				
House of Correction:				
Machinery and Materials for Manufacturing,	11,138 55			
Power and Heating Plant, Deer Island	40,789 21			
Granite Avenue Bridge Construction	284 95			
	$6,070,546 97			
		Less to be provided for		

ppropriations.— *Concluded.*

Transfers to.	Transfers from.	Total Credits.	February Draft.	Expenditures for 1918–19.	Balances Unexpended.	Loans authorized but not issued
.....	.....	$4,653,390 01	$69,357 47	$69,357 47	$4,597,458 04	$1,273,500 00
.....	.....	80,558 15	.....	.....	80,558 15	
.....	.....	79,619 07	116 01	116 01	79,503 06	
.....	.....	65,161 06	.....	.....	65,161 06	
.....	.....	80,568 56	503 55	503 55	80,065 01	
.....	.....	6,952 18	.....	.....	6,952 18	
.....	.....	2,985 85	.....	.....	2,985 85	
.....	.....	20,058 45	.....	.....	20,058 45	
.....	.....	16,000 00	.....	.....	16,000 00	
.....	.....	12,572 00	.....	.....	12,572 00	
.....	.....	1,000,000 00	.....	.....	1,000,000 00	
.....	.....	.....	.....	.....	.....	132,500 00
.....	.....	.....	.....	.....	.....	17,500 00
.....	.....	468 93	.....	.....	468 93	
.....	.....	11,138 55	604 98	604 98	10,533 57	
.....	.....	40,789 21	.....	.....	40,789 21	
.....	.....	284 95	.....	.....	284 95	
.....	.....	$6,070,546 97	$70,582 01	$70,582 01	$6,013,390 46	$1,423,500 00
.....					13,425 50	
					$5,999,964 96	

TRUST FUNDS, ETC.

	Balances from 1917–18.	Revenue received during 1918–19.
Boston and Eastern Electric Railroad Company Tunnel Fund	$10,153 17	.....
Cemetery Trust Funds, Income	1 75	.....
Coppenhagen Fund	1,612 22	.....
Fitzgerald Firemen's Gold Medal Fund, Income	395 75	.....
John Foster Trust Fund	551 59	.....
Franklin Fund	224 73	.....
Franklin Union	4,531 65	.....
George B. Hyde Bequest	3,275 95	.....
Hospital Department:		
Francis Bartlett Fund	117 24	.....
Patrick A. Collins Memorial Library Fund	440 44	.....
Wyman Building Fund	5 45	.....
Children's Institutions Department:		
Sawyer Marcella Street Home Fund, Income	403 08	.....
Ellen C. Johnson Bequest	1,876 62	.....
Library Department:		
Trust Funds Income	44,008 87	.....
James L. Whitney Bibliographic Account	1,060 61	.....
George F. Parkman Fund, Income	53,752 47	.....
Phillips Street Fund, Income	2,726 56	.....
Police Charitable Fund, Income	2,412 16	.....
Randidge Trust Fund, Income	1,089 34	.....
School Committee:		
Bowdoin Dorchester School Fund, Income	391 03	.....
Eastburn School Fund, Income	4,622 10	.....
Franklin Medal Fund, Income	300 54	.....
Gibson School Fund, Income	3,951 79	.....
Horace Mann School Fund, Income	336 63	.....
Teachers' Waterston Fund, Income	652 50	.....
	$138,894 24	.....

TRUST FUNDS, ETC.

Transfers to.	Transfers from.	Total Credits.	February Draft.	Expenditures for 1918–19.	Balances Unexpended.
.....	.....	$10,153 17	.....	.....	$10,153 17
.....	.....	1 75	.....	.....	1 75
.....	.....	1,612 22	.....	.....	1,612 22
.....	.....	395 75	.....	.....	395 75
.....	.....	551 59	.....	.....	551 59
.....	.....	224 73	$127 50	$127 50	97 23
.....	.....	4,531 65	4,358 79	4,358 79	172 86
.....	.....	3,275 95	.....	.....	3,275 95
.....	.....	117 24	.....	.....	117 24
.....	.....	440 44	.....	.....	440 44
.....	.....	5 45	.....	.....	5 45
.....	.....	403 08	.....	.....	403 08
.....	.....	1,876 62	.....	.....	1,876 62
.....	.....	44,008 87	471 20	471 20	43,537 67
.....	.....	1,060 61	.....	.....	1,060 61
.....	.....	53,752 47	.....	.....	53,752 47
.....	.....	2,726 56	.....	.....	2,726 56
.....	.....	2,412 16	655 00	655 00	1,757 16
.....	.....	1,089 34	.....	.....	1,089 34
.....	.....	391 03	.....	.....	391 03
.....	.....	4,622 10	.....	.....	4,622 10
.....	.....	300 54	.....	.....	300 54
.....	.....	3,951 79	.....	.....	3,951 79
.....	.....	336 63	38 40	38 40	298 23
.....	.....	652 50	.....	.....	652 50
.....	.....	$138,894 24	$5,650 89	$5,650 89	$133,243 35

REFUNDS, ETC.

Objects.	Balances from 1917–18.	Revenue received during 1918–19.
Duplicates and Overpayments	$50,204 55	.....
Liquor Licenses		
Refunded Taxes		
Residue from Tax Sales, etc.	8,817 07	.....
Tax Titles	158 02	.....
	$59,179 64	.....

RECAPITULATION.

	Balances from 1917–18.	Revenue received during 1918–19.	Loans issued in 1918–19.	Appropriation 1918–19.*
Regular Department Appropriations	$43,784 37	.....	.....	.....
Loan, Revenue and Special Appropriations	6,070,546 97	.....	.....	.....
Trust Funds, etc.	138,894 24	.....	.....	.....
Refunds, etc.	59,179 64	.....	.....	.....
	$6,312,405 22	.....	.....	.....

* The Appropriation Bill for the financial year 1918–19 not having been passed, payments are made unde authority of chapter 320 of the Acts of 1889.

REFUNDS, ETC.

Transfers to.	Transfers from.	Total Credits.	February Draft.	Expenditures, 1918–19.	Balances Unexpended.
.....	.....	$50,204 55	.....	.....	$50,204 55
.....	.....	8,817 07	.....	.....	8,817 07
.....	.....	158 02	.....	.....	158 02
.....	.....	$59,179 64	.....	.....	$59,179 64

RECAPITULATION.

Transfers to.	Transfers from.	Total Credits.	February Draft.	Expenditures for 1918–19.	Balances Unexpended.	Loans authorized but not issued.
.....	.....	$43,784 37	$886,294 82	$886,294 82		
.....	.....	6,070,546 97	70,582 01	70,582 01	$5,999,964 96	$1,423,500 00
.....	.....	138,894 24	5,650 89	5,650 89	133,243 35	
.....	.....	59,179 64	.....	.....	59,179 64	
.....	.....	$6,312,405 22	$962,527 72	$962,527 72	.....	$1,423,500 00

CITY RECORD — PUBLICATION OF.

	Appropriations * for 1918–19.	Transfers to.	Transfers from.	Total Credits.	February Draft.	Expenditures for 1918–19.	Balances Unexpended.
Personal Service							
Service other than personal					$34 86	$34 86	
Supplies							
					$34 86	$34 86	

PRINTING DEPARTMENT.

	Appropriations * for 1918–19.	Transfers to.	Transfers from.	Total Credits.	February Draft.	Expenditures for 1918–19.	Balances Unexpended.
Personal Service							
Service other than personal					$3,350 41	$3,350 41	
Equipment					4 50	4 50	
Supplies					85 16	85 16	
Materials					1,967 04	1,967 04	
Incidental Expenditures					1,484 65	1,484 65	
					$6,891 76	$6,891 76	

* The Appropriation Bill for the financial year 1918–19 not having been passed, payments are made under authority of Chapter 320 of the Acts of 1889.

PUBLIC WORKS DEPARTMENT — HIGHWAY DIVISION, WATER SERVICE.

	Appropriations for 1918–19.*	Transfers to.	Transfers from.	Total Credits.	February Draft.	Expenditures for 1918–19.	Balances Unexpended.
Current Expenses:							
Personal service	.....	.....	.....	.....	$3,191 00	$3,191 00	
Service other than personal	.....	.....	.....	.....	2,039 49	2,039 49	
Equipment	.....	.....	.....	.....	768 53	768 53	
Supplies	.....	.....	.....	.....	1,696 10	1,696 10	
Materials	.....	.....	.....	.....	2,805 36	2,805 36	
Special items	.....	.....	.....	.....	2,890 16	2,890 16	
					$13,390 64	$13,390 64	

* The Appropriation Bill for the financial year 1918–19 not having been passed, payments are made under authority of chapter 320 of the Acts of 1889.

CITY AND COUNTY FUNDED DEBT.

Gross funded debt January 31, 1917			$128,438,881 02
Add funded debt issued in 1917–18:			
City debt		$2,774,200 00	
Rapid transit debt		1,515,000 00	
			4,289,200 00
			$132,728,081 02
Deduct funded debt paid in 1917–18:			
City debt		$3,785,800 00	
Hyde Park debt		23,050 00	
County debt		43,166 67	
Cochituate water debt		255,700 00	
Hyde Park water debt		16,000 00	
Rapid Transit Debt		6,000 00	
			4,129,716 67
Gross funded debt January 31, 1918			* $128,598,364 35
Sinking Funds January 31, 1917		$42,143,837 16	
Receipts during 1917–18		3,224,354 88	
		$45,368,192 04	
Payments during 1917–18		2,998,849 48	
		$42,369,342 56	
Betterments, etc., the payments of which are pledged to the payment of debt:			
Betterments, etc.	$1,055,352 61		
Blue Hill and other avenues, assessments	47,843 48		
Highways, Making of, assessments	554,630 16		
	$1,657,826 25		
Premium on loans	1,018 50		
		1,658,844 75	
Total redemption means January 31, 1918			44,028,187 31
Net funded debt January 31, 1918			$84,570,177 04

	Gross Debt.	Sinking Funds, etc.	Net Debt.
City debt	$87,820,581 00	$35,622,155 55	$52,198,425 45
County debt	* 3,684,333 35	2,061,109 58	1,623,223 77
Water debt	1,875,750 00	1,507,750 00	368,000 00
	$93,380,664 35	$39,191,015 13	$54,189,649 22
Rapid transit debt	35,217,700 00	4,837,172 18	30,380,527 82
	$128,598,364 35	$44,028,187 31	$84,570,177 04

* Includes $421,333.35 issued by the Commonwealth under chapter 534 of the Acts of 1906.

GROSS FUNDED DEBT.

	City Debt.	County Debt.	Water Debt.	Rapid Transit Debt.	Total.
January 31, 1918.....	$87,820,581 00	$3,684,333 35	$1,875,750 00	$35,217,700 00	$128,598,364 35
January 31, 1917.....	88,855,231 00	3,727,500 02	2,147,450 00	33,708,700 00	128,438,881 02
Increase.....	*$1,034,650 00	* $43,166 67	* $271,700 00	$1,509,000 00	$159,483 33

* Decrease

NET FUNDED DEBT.

	City Debt.	County Debt.	Water Debt.	Rapid Transit Debt.	Total.
January 31, 1918.....	$52,198,425 45	$1,623,223 77	$368,000 00	$30,380,527 82	$84,570,177 04
January 31, 1917.....	53,214,516 26	1,775,444 11	384,000 00	29,169,233 77	84,543,194 14
Increase.....	* $1,016,090 81	* $152,220 34	* $16,000 00	$1,211,294 05	$26,982 90

* Decrease.

CITY AND COUNTY FUNDED DEBT.

January 31, 1918.

Total Funded Debt, City and County			*$128,598,364 35
Funded debts outside the debt limit (debts exempted from the operation of the law limiting municipal indebtedness):			
City debt		$36,446,000 00	
Water debt		1,875,750 00	
County debt		3,342,333 35	
Rapid Transit debt		35,217,700 00	
			76,881,783 35
Funded debt within the debt limit			$51,716,581 00
Offsets to funded debt:			
Sinking Funds		$42,369,342 56	
Less Sinking Funds for debt outside the debt limit:			
City Sinking Funds	$19,300,270 61		
Water Sinking Fund,	1,507,750 00		
County Sinking Fund,	2,061,109 58		
Rapid Transit Sinking Funds	4,837,172 18		
		27,706,302 37	
Sinking Funds for debt within the debt limit		$14,663,040 19	
Premium on loans within the debt limit		1,018 50	
Offsets to funded debt within the debt limit			14,664,058 69
Net indebtedness within the debt limit			$37,052,522 31

DEBT INCURRING POWER.

January 31, 1918.

Total Debt Incurring Power within the Debt Limit, under chapter 93, Acts of 1891, and chapter 267, Special Acts of 1916, as estimated February 20, 1917,		$3,447,401,49
Less loans authorized since (inside debt limit) March 20, 1917, Separate Systems of Drainage	$400,000 00	
March 20, 1917, Sewerage Works	600,000 00	
April 7, 1917, Engine House 15, Reconstruction of	9,500 00	
April 24, 1917, Highways, Making of	800,000 00	
May 5, 1917, Fire Quarters, Readville,	34,500 00	
May 16, 1917, John Winthrop Playground	13,000 00	
May 16, 1917, Playground Purposes	297,000 00	
May 21, 1917, Commonwealth avenue, between Massachusetts avenue and Charlesgate West	80,000 00	
May 29, 1917, Engine House, East Boston	35,000 00	
Carried forward	$2,269,000 00	$3,447,401 49

* Includes $421,333.35 issued by the Commonwealth under chapter 534 of the Acts of 1906.

Brought forward	$2,269,000 00	$3,447,401 49
May 29, 1917, Marine Park, Tennis Courts, etc.	3,500 00	
May 29, 1917, Police Headquarters, Pemberton Square	200,000 00	
June 12, 1917, Faneuil Hall Building .	68,000 00	
June 12, 1917, Quincy Market Building,	50,000 00	
June 12, 1917, Old State House Water Curtain	2,000 00	
June 26, 1917, Hospital Department, Ward Buildings E and A . . .	75,000 00	
July 10, 1917, Park, Dorchester Centre,	3,000 00	
July 24, 1917, Municipal Building, Roslindale	20,000 00	
July 24, 1917, Playground Accommodations, Ward 19	4,000 00	
July 24, 1917, Playground, Mozart and Bolster streets	13,700 00	
July 24, 1917, Playground, Saratoga and Bennington streets	25,000 00	
July 24, 1917, Savin Hill Playground and Beach	28,000 00	
September 25, 1917, Commonwealth avenue, between Massachusetts avenue and Charlesgate West . . .	20,000 00	
September 25, 1917, Fire House, Winthrop street, Charlestown . . .	25,000 00	
October 23, 1917, Hospital Department, Ward Buildings E and A . . .	9,000 00	
November 6, 1917, Courthouse, Forest Hills	115,000 00	
November 6, 1917, Hospital Department, West Department . . .	25,000 00	
November 6, 1917, Park, Washington, Poplar, Ashland and South streets .	31,500 00	
November 20, 1917, Municipal Building, Brighton square	5,000 00	
November 20, 1917, Police Station 17 .	5,000 00	
January 22, 1918, Fire Station, Neponset,	10,000 00	
January 22, 1918, Ripley Playground, Dorchester	27,000 00	
January 29, 1918, Suffolk County Jail, Hospital	132,500 00	
January 29, 1918, Suffolk County Jail, Sheriff's House	17,500 00	
		3,183,700 00
Debt incurring power January 31, 1918 . . .		$263,701 49

LOANS AUTHORIZED BUT NOT ISSUED.

January 31, 1918.

DATE OF ORDER.	Object.	Inside of Debt Limit.	Outside of Debt Limit.
June 1, 1899....	Sewerage Charges, Repayment of (Chap. 450, Acts 1899).	.....	†
June 27, 1902....	Boston Tunnel and Subway (Chap. 534, Acts 1902).	.....	‡
March 16, 1905...	Rapid Transit (Chap. 187, Acts 1905),	.....	$51,000 00
June 23, 1906....	Rapid Transit, Cambridge Connection (Chap. 520, Acts 1906).	.....	§
June 8, 1907....	Riverbank Subway (Chap. 573, Acts 1907).	.....	‖
July 20, 1911....	Boylston Street Subway (Chap. 741, Acts 1911).	.....	¶
July 20, 1911....	Dorchester Tunnel (Chap. 741, Act 1911).	.....	*
July 20, 1911....	East Boston Tunnel Extension (Chap. 741, Acts 1911).	.....	††
Sept. 27, 1913....	Playground, Mattapan.....	$25,000 00	
June 17, 1916....	High Pressure Fire Service.....	140,000 00	
April 24, 1917....	Highways, Making of.....	800,000 00	
July 24, 1917....	Municipal Building, Roslindale.....	20,000 00	
Sept. 25, 1917....	Commonwealth Avenue, between Massachusetts avenue and Charlesgate West.	20,000 00	
Oct. 23, 1917....	Hospital Department, Ward Buildings E and A.	9,000 00	
Nov. 6, 1917....	Courthouse, Forest Hills.....	115,000 00	
Nov. 6, 1917....	Hospital Department, West Department.	25,000 00	
Nov. 6, 1917....	Park, Washington, Poplar, Ashland, and South Streets.	31,500 00	
Jan. 22, 1918....	Fire Station, Neponset.....	10,000 00	
Jan. 22, 1918....	Ripley Playground, Dorchester.....	27,000 00	
Jan. 29, 1918....	Suffolk County Jail, Hospital.....	132,500 00	
	Sheriff's House.....	17,500 00	
	Inside debt limit... $1,372,500 00 Outside debt limit.. 51,000 00 $1,423,500 00	$1,372,500 00	$51,000 00

† Limited to amount required to repay all sewerage charges collected by the city under chapter 426, Acts 1897. Borrowed to date $415,000.
‡ No limit to amount. Borrowed to date $8,496,700.
§ No limit to amount. Borrowed to date $1,465,000.
‖ No limit to amount. Borrowed to date $505,000.
¶ No limit to amount. Borrowed to date $4,500,000.
* No limit to amount. Borrowed to date $10,150,000.
†† No limit to amount. Borrowed to date $2,450,000.

ALLIED PRINTING TRADES UNION LABEL COUNCIL BOSTON, MASS. 21

BAY STATE STREET RAILWAY COMPANY.

SEVENTEENTH LOCATION.

City of Boston,
In Board of Street Commissioners, February 4, 1918.

Ordered, That in addition to the rights heretofore granted to the Bay State Street Railway Company, successor to the Old Colony Street Railway Company, for locations for tracks in the streets of the City of Boston, said company shall have the right to construct, maintain and use an alteration of its existing locations, as follows: On Washington street, from South street to Metropolitan avenue, West Roxbury, relocation of existing tracks; said tracks being substantially as shown by red lines on a plan made by H. M. Steward, dated January 4, 1918, and deposited in the office of the Commissioner of Public Works; together with all necessary curves, crossovers, switches and connections.

And the consent of the Board of Street Commissioners is granted to said company to establish and maintain the overhead single trolley electric system of motive power in the operation of its cars on said location, and to erect, maintain and use iron poles, not less than twenty feet in height, at places indicated by red dots or circles on the aforesaid plan, or at such other places, to be shown by blue dots or circles on said plan, as may be approved by the Commissioner of Public Works, and to place on said poles such wires and other appliances as the Commissioner of Wires shall approve.

The right to lay down the tracks located by this order is upon condition that the whole work of laying the same, the form of rail to be used, and the kind and quality of material used in paving said tracks, and the kind and locations of poles, shall be under the direction and to the satisfaction of the Commissioner of Public Works, and shall be approved by him. Also upon condition that said railway company shall accept this order, and shall file such acceptance with the Board of Street Commissioners in accordance with the provisions of statute law; otherwise it shall be null and void.

Passed. Approved by the Mayor February 8, 1918.

A true copy.

Attest: J. J. O'Callaghan,
Secretary.

ALLIED PRINTING TRADES UNION LABEL COUNCIL DORCHESTER, MASS. 21

WEST END STREET RAILWAY COMPANY.

FIVE HUNDRED AND THIRD LOCATION.

CITY OF BOSTON,
IN BOARD OF STREET COMMISSIONERS, February 4, 1918.

Ordered, That in addition to the rights heretofore granted to the West End Street Railway Company for locations for tracks in the streets of the City of Boston, said company shall have the right to construct, maintain and use an alteration of its existing locations, as follows: On Eighth street, K and East Sixth streets, from Dorchester street to P street, South Boston, relocations of the existing tracks; said tracks being substantially as shown by red lines on a plan made by H. M. Steward, dated January 4, 1918, and deposited in the office of the Commissioner of Public Works; together with all necessary curves, crossovers, switches and connections.

And the consent of the Board of Street Commissioners is granted to said company to establish and maintain the overhead single trolley electric system of motive power in the operation of its cars on said location, and to erect, maintain and use iron poles, not less than twenty feet in height, at places indicated by red dots or circles on the aforesaid plan, or at such other places, to be shown by blue dots or circles on said plan, as may be approved by the Commissioner of Public Works, and to place on said poles such wires and other appliances as the Commissioner of Wires shall approve.

The right to lay down the tracks located by this order is upon condition that the whole work of laying the

same, the form of rail to be used, and the kind and quality of material used in paving said tracks, and the kind and locations of poles, shall be under the direction and to the satisfaction of the Commissioner of Public Works, and shall be approved by him. Also upon condition that said railway company shall accept this order, and shall file such acceptance with the Board of Street Commissioners in accordance with the provisions of statute law; otherwise it shall be null and void.

Passed. Approved by the Mayor February 8, 1918.

A true copy.

Attest: J. J. O'CALLAGHAN,
Secretary.

ALLIED PRINTING TRADES UNION LABEL COUNCIL BOSTON, MASS. 21

WEST END STREET RAILWAY COMPANY.

FIVE HUNDRED AND FOURTH LOCATION.

City of Boston,
In Board of Street Commissioners, February 4, 1918.

Ordered, That in addition to the rights heretofore granted to the West End Street Railway Company for locations for tracks in the streets of the City of Boston, said company shall have the right to construct, maintain and use an alteration of its existing locations, as follows: On Farragut road, from East Fourth street to East Sixth street, South Boston, a relocation of existing tracks; said tracks being substantially as shown by red lines on a plan made by H. M. Steward, dated January 7, 1918, and deposited in the office of the Commissioner of Public Works; together with all necessary curves, crossovers, switches and connections.

And the consent of the Board of Street Commissioners is granted to said company to establish and maintain the overhead single trolley electric system of motive power in the operation of its cars on said location, and to erect, maintain and use iron poles, not less than twenty feet in height, at places indicated by red dots or circles on the aforesaid plan, or at such other places, to be shown by blue dots or circles on said plan, as may be approved by the Commissioner of Public Works, and to place on said poles such wires and other appliances as the Commissioner of Wires shall approve.

The right to lay down the tracks located by this order is upon condition that the whole work of laying the

same, the form of rail to be used, and the kind and quality of material used in paving said tracks, and the kind and locations of poles, shall be under the direction and to the satisfaction of the Commissioner of Public Works, and shall be approved by him. Also upon condition that said railway company shall accept this order, and shall file such acceptance with the Board of Street Commissioners in accordance with the provisions of statute law; otherwise it shall be null and void.

Passed. Approved by the Mayor February 8, 1918.

A true copy.

Attest: J. J. O'CALLAGHAN,
Secretary.

BLIKO PRINTING TRADES UNION LABEL COUNCIL BOSTON MASS. 21

[Document 42 — 1918.]

WEST END STREET RAILWAY COMPANY.

FIVE HUNDRED AND FIFTH LOCATION.

City of Boston,
In Board of Street Commissioners, February 4, 1918.

Ordered, That in addition to the rights heretofore granted to the West End Street Railway Company for locations for tracks in the streets of the City of Boston, said company shall have the right to construct, maintain and use an alteration of its existing locations, as follows: On Main street, from Thompson square to Beacham street, Charlestown, relocation of the existing tracks; said tracks being substantially as shown by red lines on a plan made by H. M. Steward, dated January 4, 1918, and deposited in the office of the Commissioner of Public Works; together with all necessary curves, crossovers, switches and connections.

And the consent of the Board of Street Commissioners is granted to said company to establish and maintain the overhead single trolley electric system of motive power in the operation of its cars on said location, and to erect, maintain and use iron poles, not less than twenty feet in height, at places indicated by red dots or circles on the aforesaid plan, or at such other places, to be shown by blue dots or circles on said plan, as may be approved by the Commissioner of Public Works, and to place on said poles such wires and other appliances as the Commissioner of Wires shall approve.

The right to lay down the tracks located by this order is upon condition that the whole work of laying the

same, the form of rail to be used, and the kind and quality of material used in paving said tracks, and the kind and locations of poles, shall be under the direction and to the satisfaction of the Commissioner of Public Works, and shall be approved by him. Also upon condition that said railway company shall accept this order and shall file such acceptance with the Board of Street Commissioners in accordance with the provisions of statute law; otherwise it shall be null and void.

Passed. Approved by the Mayor February 8, 1918.

A true copy.

Attest: J. J. O'CALLAGHAN,
Secretary.

UNION LABEL COUNCIL TRADES BOSTON MASS. 21

WEST END STREET RAILWAY COMPANY.

FIVE HUNDRED AND SIXTH LOCATION.

City of Boston,
In Board of Street Commissioners, February 4, 1918.

Ordered, That in addition to the rights heretofore granted to the West End Street Railway Company for locations for tracks in the streets of the City of Boston, said company shall have the right to construct, maintain and use an alteration of its existing locations, as follows: On East Broadway, from Dorchester street to east of Emerson street, South Boston, relocation of the existing tracks; said tracks being substantially as shown by red lines on a plan made by H. M. Steward, dated January 4, 1918, and deposited in the office of the Commissioner of Public Works; together with all necessary curves, crossovers, switches and connections.

And the consent of the Board of Street Commissioners is granted to said company to establish and maintain the overhead single trolley electric system of motive power in the operation of its cars on said location, and to erect, maintain and use iron poles, not less than twenty feet in height, at places indicated by red dots or circles on the aforesaid plan, or at such other places, to be shown by blue dots or circles on said plan, as may be approved by the Commissioner of Public Works, and to place on said poles such wires and other appliances as the Commissioner of Wires shall approve.

The right to lay down the tracks located by this order is upon condition that the whole work of laying the

same, the form of rail to be used, and the kind and quality of material used in paving said tracks, and the kind and locations of poles, shall be under the direction and to the satisfaction of the Commissioner of Public Works, and shall be approved by him. Also upon condition that said railway company shall accept this order, and shall file such acceptance with the Board of Street Commissioners in accordance with the provisions of statute law; otherwise it shall be null and void.

Passed. Approved by the Mayor February 8, 1918.

A true copy.

Attest: J. J. O'Callaghan,
Secretary.

ALLIED PRINTING TRADES UNION LABEL COUNCIL BOSTON, MASS. 21

WEST END STREET RAILWAY COMPANY.

FIVE HUNDRED AND SEVENTH LOCATION.

City of Boston,
In Board of Street Commissioners, February 4, 1918.

Ordered, That in addition to the rights heretofore granted to the West End Street Railway Company for locations for tracks in the streets of the City of Boston, said company shall have the right to construct, maintain and use an alteration of its existing locations, as follows: On Beverly street, from Causeway street to Warren Bridge, relocation of existing tracks; said tracks being substantially as shown by red lines on a plan made by H. M. Steward, dated January 8, 1918, and deposited in the office of the Commissioner of Public Works; together with all necessary curves, crossovers, switches and connections.

And the consent of the Board of Street Commissioners is granted to said company to establish and maintain the overhead single trolley electric system of motive power in the operation of its cars on said location, and to erect, maintain and use iron poles, not less than twenty feet in height, at places indicated by red dots or circles on the aforesaid plan, or at such other places to be shown by blue dots or circles on said plan, as may be approved by the Commissioner of Public Works, and to place on said poles such wires and other appliances as the Commissioner of Wires shall approve.

The right to lay down the tracks located by this order is upon condition that the whole work of laying

the same, the form of rail to be used, and the kind and quality of material used in paving said tracks, and the kind and locations of poles, shall be under the direction and to the satisfaction of the Commissioner of Public Works, and shall be approved by him. Also upon condition that said railway company shall accept this order, and shall file such acceptance with the Board of Street Commissioners in accordance with the provisions of statute law; otherwise it shall be null and void.

Passed. Approved by the Mayor February 8, 1918.

A true copy.

Attest: J. J. O'CALLAGHAN,
Secretary.

ALLIED PRINTING TRADES UNION LABEL COUNCIL BOSTON MASS. 21

WEST END STREET RAILWAY COMPANY.

FIVE HUNDRED AND EIGHTH LOCATION.

City of Boston,
In Board of Street Commissioners, February 4, 1918.

Ordered, That in addition to the rights heretofore granted to the West End Street Railway Company for locations for tracks in the streets of the City of Boston, said company shall have the right to construct, maintain and use an alteration of its existing locations, as follows: On Columbus avenue, from Centre street to Washington street, Roxbury, relocation of existing tracks; said tracks being substantially as shown by red lines on a plan made by H. M. Steward, dated January 4, 1918, and deposited in the office of the Commissioner of Public Works; together with all necessary curves, crossovers, switches and connections.

And the consent of the Board of Street Commissioners is granted to said company to establish and maintain the overhead single trolley electric system of motive power in the operation of its cars on said location, and to erect, maintain and use iron poles, not less than twenty feet in height, at places indicated by red dots or circles on the aforesaid plan, or at such other places, to be shown by blue dots or circles on said plan, as may be approved by the Commissioner of Public Works, and to place on said poles such wires and other appliances as the Commissioner of Wires shall approve.

The right to lay down the tracks located by this order is upon condition that the whole work of laying

the same, the form of rail to be used, and the kind and quality of material used in paving said tracks, and the kind and locations of poles, shall be under the direction and to the satisfaction of the Commissioner of Public Works, and shall be approved by him. Also upon condition that said railway company shall accept this order, and shall file such acceptance with the Board of Street Commissioners in accordance with the provisions of statute law; otherwise it shall be null and void.

Passed. Approved by the Mayor February 8, 1918.

A true copy.

Attest: J. J. O'CALLAGHAN,
Secretary.

ALLIED PRINTING TRADES UNION LABEL COUNCIL BOSTON MASS. 21

WEST END STREET RAILWAY COMPANY.

FIVE HUNDRED AND NINTH LOCATION.

City of Boston,
In Board of Street Commissioners, February 4, 1918.

Ordered, That in addition to the rights heretofore granted to the West End Street Railway Company for locations for tracks in the streets of the City of Boston, said company shall have the right to construct, maintain and use an alteration of its existing locations, as follows: On Adams street, from Neponset avenue to Minot street, Dorchester, relocation of existing tracks; said tracks being substantially as shown by red lines on a plan made by H. M. Steward, dated December 29, 1917, and deposited in the office of the Commissioner of Public Works; together with all necessary curves, crossovers, switches and connections.

And the consent of the Board of Street Commissioners is granted to said company to establish and maintain the overhead single trolley electric system of motive power in the operation of its cars on said location, and to erect, maintain and use iron poles, not less than twenty feet in height, at places indicated by red dots or circles on the aforesaid plan, or at such other places, to be shown by blue dots or circles on said plan, as may be approved by the Commissioner of Public Works, and to place on said poles such wires and other appliances as the Commissioner of Wires shall approve.

The right to lay down the tracks located by this order is upon condition that the whole work of laying the

same, the form of rail to be used, and the kind and quality of material used in paving said tracks, and the kind and locations of poles, shall be under the direction and to the satisfaction of the Commissioner of Public Works, and shall be approved by him. Also upon condition that said railway company shall accept this order, and shall file such acceptance with the Board of Street Commissioners in accordance with the provisions of statute law; otherwise it shall be null and void.

Passed. Approved by the Mayor February 8, 1918.

A true copy.

Attest: J. J. O'CALLAGHAN,
Secretary.

ALLIED PRINTING TRADES UNION LABEL COUNCIL BOSTON MASS. 21

[DOCUMENT 47—1918.]

MONTHLY STATEMENT

OF THE

CITY TREASURER

AND OF THE

TREASURER OF THE BOARD OF COMMISSIONERS OF SINKING FUNDS.

TREASURY DEPARTMENT,
BOSTON, March 1, 1918.

HON. ANDREW J. PETERS,
Mayor of the City of Boston:

SIR,— The undersigned herewith presents a statement of the receipts and payments of the City of Boston and County of Suffolk for the month of February, 1918, being one month of the financial year 1918–19, also of the balance of money remaining in the Treasury February 28, 1918, and where deposited.

A statement of the receipts, payments and resources of the Sinking Funds is appended.

Respectfully submitted,

CHARLES H. SLATTERY,
City Treasurer.

RECEIPTS.

	Receipts in February, 1918.		Total Receipts for one month of the Financial Year 1918–19.	
On account of the City of Boston:				
City Collector	.....	$888,954 74	.....	$888,954 74
City Loans, Redemption of:				
Board of Commissioners of Sinking Funds:				
Redemption of Serial Debt,	.....	62,773 48	.....	62,773 48
Interest on Bank Deposits:				
General Account	.....	9,795 04	.....	9,795 04
Pay Roll Tailings, Settlements with Cashier for parties unpaid	.....	1,882 67	.....	1,882 67
Trust Funds:				
Boston & Eastern Electric Railroad Co., Tunnel Fund,	$25 81	.....	$25 81	
Patrick A. Collins Hospital Memorial Library Funds, Income	1 11	.....	1 11	
John Foster Trust Fund, Income	1 16	.....	1 16	
Franklin Fund, Income	49	.....	49	
Franklin Union, Income	6 16	.....	6 16	
George F. Parkman Fund:				
Income	409 06	.....	409 06	
Public Library Funds:				
Library Department Trust Funds, Income	114 71	.....	114 71	
		558 50		558 50
		$963,964 43		$963,964 43
On account of the County of Suffolk:				
City Collector	$13,248 86	.....	$13,248 86	
Pay Roll Tailings	30 52	.....	30 52	
		13,279 38		13,279 38
Total Receipts	.....	$977,243 81	.....	$977,243 81

PAYMENTS.

	Payments in February, 1918.		Total Payments for one month of the Financial Year 1918–19.	
On account of the City of Boston:				
Mayor's Drafts,—				
General Drafts	.....	* $367,043 41	.....	$367,043 41
Pay Roll Drafts	.....	1,870,051 00	.....	1,870,051 00
Special Drafts,—				
Ordinary Payments	$420,432 92	.....	$420,432 92	
Interest on City Debt	2,597 00	.....	2,597 00	
Interest on Boylston Street Subway Debt	60 00	.....	60 00	
Interest on Dorchester Tunnel Debt	566 25	.....	566 25	
Interest on East Boston Tunnel Extension Debt	40 00	.....	40 00	
Refunds:				
Duplicate and Overpayments to City Collector,	897 90	.....	897 90	
Separate System of Drainage Assessments	38 45	.....	38 45	
Taxes	9,491 13	.....	9,491 13	
Water Rates	120 00	.....	120 00	
		434,243 65		434,243 65
		$2,671,338 06	.....	$2,671,338 06
Board of Commissioners of Sinking Funds:				
Revenue collected	.....	21,948 07	.....	21,948 07
Commonwealth of Massachusetts:				
Corporation Tax	$295 37	.....	$295 37	
National Bank Tax	1,676 54	.....	1,676 54	
		1,971 91		1,971 91
Debt Due Prior to February 1, 1918	.....	27,000 00	.....	27,000 00
Interest Tailings	.....	142 50	.....	142 50
Old Claims, City Account	.....	1,832 21	.....	1,832 21
Pay Roll Tailings, City Account	.....	1,612 58	.....	1,612 58
Carried forward	.....	$2,725,845 33	.....	$2,725,845 33

* Amount of General Draft through City Auditor's office for February	$371,044 18
Less not paid	4,000 77
	$367,043 41

PAYMENTS.—*Concluded.*

	Payments in February, 1918.		Total Payments for one month of the Financial Year 1918–19.	
Brought forward	.....	$2,725,845 33	.....	$2,725,845 33
Payments on account of the County of Suffolk:				
Allowed and certified by Auditor of the County of Suffolk:				
Monthly Requisitions	* $30,932 83	.....	$30,932 83	
Pay Roll Drafts	164,723 71	.....	164,723 71	
Special Drafts, interest on County Debt	7,373 33	.....	7,373 33	
Special Drafts, other than interest	† 19,161 31	.....	19,161 31	
Old Claims	83	.....	83	
Pay Roll Tailings	15 17	..... 222,207 18	15 17	222,207 18
Total payments	.....	$2,948,052 51	.....	2,948,052 51

* Amount of County Requisitions through County Auditor's office for February	$31,443 64
Less not paid	510 81
	$30,932 83
† Includes County Debt paid (issued by the Commonwealth)	$8,000 00

RECAPITULATION.

Balance February 1, 1918		$5,901,394 51
Receipts for one month, City account	$963,964 43	
" " " " County account	13,279 38	
		977,243 81
		$6,878,638 32
Payments for one month, City account	$2,725,845 33	
" " " " County account	222,207 18	
		2,948,052 51
Balance February 28, 1918, as shown in detail		$3,930,585 81

Balance of cash on hand, February 28, 1918, available for Regular Appropriations, Loans, etc.	$3,448,618 82
Balances, Special and Trust accounts	466,464 23
Balances, Trust Fund accounts	15,502 76
	$3,930,585 81

Balance February 28, 1918, per Preceding Statements, as follows:

Boylston National Bank	$112,370 12
Commercial National Bank	42,949 70
First National Bank	127,648 80
Fourth-Atlantic National Bank	176,137 23
Merchants National Bank	379,100 00
Merchants National Bank, sidewalk assessments tailings account	5,105 92
National Rockland Bank	63,761 51
National Security Bank	8,179 94
National Security Bank, pay roll tailings account	61,232 94
National Shawmut Bank	177,702 95
National Union Bank	125,311 06
People's National Bank	63,743 67
Roxbury National Bank	10,001 67
Second National Bank	125,298 14
Webster and Atlas National Bank, account No. 1,	2,125 71
Webster and Atlas National Bank, account No. 2,	6,874 16
Webster and Atlas National Bank, account No. 3,	124,936 45
American Trust Company	124,511 76
Beacon Trust Company	104,376 55
Boston Safe Deposit and Trust Company	162,015 18
Charlestown Trust Company	62,867 80
Columbia Trust Company	23,263 27
Commonwealth Trust Company	125,091 07
Cosmopolitan Trust Company	32,484 09
Carried forward	$2,247,089 69

Brought forward	$2,247,089 69	
Dorchester Trust Company	52,801 31	
Equitable Trust Company	25,193 65	
Exchange Trust Company	82,850 99	
Federal Trust Company	159,828 55	
Fidelity Trust Company	165,921 57	
Hanover Trust Company	15,115 89	
Hyde Park Trust Company	38,405 30	
International Trust Company	113,969 23	
Liberty Trust Company	43,353 49	
Market Trust Company	39,058 64	
Massachusetts Trust Company	74,203 34	
Metropolitan Trust Company	63,268 84	
New England Trust Company	130,012 33	
Old Colony Trust Company	122,206 32	
Old South Trust Company	64,732 53	
Prudential Trust Company	28,105 07	
Puritan Trust Company	33,227 21	
South Boston Trust Company	27,457 39	
State Street Trust Company	93,316 16	
United States Trust Company	95,516 69	
		$3,715,634 19
Merchants National Bank, Andrew Carnegie Donation	$1,468 27	
Merchants National Bank, George F. Parkman Fund	26,059 86	
Boston Safe Deposit and Trust Company, George F. Parkman Fund, Income	54,161 53	
Second National Bank, Franklin Fund	97 72	
Commonwealth Trust Company, Patrick A. Collins Hospital Memorial Library Fund	441 55	
Federal Trust Company, Boston & Eastern Electric Railroad Company, Tunnel Fund	10,178 98	
Federal Trust Company, John Foster Fund	552 75	
Old Colony Trust Company, Library Department, Trust Funds Income	39,280 28	
		132,240 94
		$3,847,875 13
Cash and cash vouchers in office, including County and other duly authorized payments, in advance of Mayor's and County Auditor's drafts for the same		82,710 68
Total, February 28, 1918		$3,930,585 81

Statement of Trust Funds in Custody of City Treasurer.

Babcock Music	$3,110 12
Billings Westerly Cemetery	5,000 00
Cemetery Fund	179,293 10
City Hospital	93,114 24
Coppenhagen Fund	5,000 00
Dorchester North Burial Ground	6,860 50
Dorchester South Cemetery	2,021 50
Evergreen Cemetery	33,064 81
Fairview Cemetery	12,790 00
Fitzgerald Firemen's Gold Medal	1,000 00
Thomas Fitzgerald	1,504 62
Foss Seventeenth of June and Flag	4,000 00
John Foster	552 75
Franklin, First Part	6,097 72
" Second Part	267,805 15
Franklin Union, Andrew Carnegie Donation	461,946 75
Charles E. French Funds:	
Burial Grounds, Care	10,000 00
Old State House, Repair	3,000 00
Boston Common, Tree	5,000 00
George B. Hyde	5,275 95
Ellen C. Johnson Bequest	4,876 62
John Larkin	200 00
Mount Hope Cemetery	153,020 32
George F. Parkman, Principal	5,053,176 46
George F. Parkman Fund, Income	54,161 53
Phillips Street	20,000 00
Police Charitable	207,550 00
Poor Widows'	3,200 00
Public Library	537,238 84
George L. Randidge	50,000 00
Sawyer Marcella Street Home	2,400 00
School	160,869 43
George L. Thorndike	10,000 00
Permanent School Pension	283,128 39
Public School Teachers' Retirement	521,674 66
Total, February 28, 1918	$8,167,933 46

Balance Sheet, February 28, 1918, as per Preceding Statement, as follows:

Amount of Funds invested in various securities		$8,058,693 62
Amount of Funds, Cash deposited in Banks and in the custody of the City Treasurer:		
Patrick A. Collins Hospital Memorial Library Fund, Commonwealth Trust Company . .	$441 55	
John Foster Fund, Federal Trust Company . .	552 75	
Franklin Fund, First Part, Second National Bank	97 72	
Franklin Union, Andrew Carnegie Donation, Merchants National Bank	1,468 27	
George F. Parkman Fund, Merchants National Bank	26,059 86	
George F. Parkman Fund, Income, Boston Safe Deposit and Trust Company	54,161 53	
Permanent School Pension Fund, First National Bank	4,953 99	
Public School Teachers' Retirement Fund, American Trust Company	6,001 41	
	$93,737 08	
Cash in custody of City Treasurer:		
Sundry Trust Funds, balances	15,502 76	
		109,239 84
Total amount of Funds February 28, 1918		$8,167,933 46

DEBT AND SINKING FUND STATEMENT.

Statement of the receipts and payments of the Board of Commissioners of the Sinking Funds for the month ending February 28, 1918, and for one month of the financial year 1918–19, beginning February 1, 1918, and ending January 31, 1919.

	Statement for the month of February, 1918.		Statement for one month of the Financial Year 1918–19.	
Balance of Cash January 31, 1918	.....	.....	.....	$3,283,762 56
Balance of Cash January 31, 1918	.....	$3,283,762 56		
Receipts in 1918–19:				
Appropriation for Debt	$21,765 00	.....	$21,765 00	
Interest on Bank Deposits	10,623 30	.....	10,623 30	
Revenue from Betterments, Assessments, etc	21,948 07	.....	21,948 07	
		54,336 37		54,336 37
		$3,338,098 93		$3,338,098 93
Payments in 1918–19:				
City Treasurer,—				
Redemption of Serial Debt	.....	62,773 48	.....	62,773 48
Balance of Cash February 28, 1918	.....	$3,275,325 45	.....	$3,275,325 45

TOTAL SINKING FUND DEBT LIABILITIES.

CLASSIFICATION OF DEBT.	Issued in 1918–1919.	Paid in 1918–1918.	Outstanding.
Atlantic Avenue Extension Sinking Fund Debt,	.....	.....	$178,900 00
Blue Hill and Other Avenues Sinking Fund Debt,	.....	.....	2,020,000 00
Cambridge Bridge Sinking Fund Debt	.....	.....	1,352,900 00
Charles River Basin Sinking Fund Debt	.....	.....	800,000 00
Charlestown Bridge Sinking Fund Debt, No. 1	.....	.....	750,000 00
Charlestown Bridge Sinking Fund Debt, No. 2	.....	.....	750,000 00
Fifteen Year Sinking Fund Debt	.....	.....	1,300,000 00
Highways, Making of, Sinking Fund Debt, No. 1,	.....	.....	3,919,001 00
Highways, Making of, Sinking Fund Debt, No. 2,	.....	.....	4,574,000 00
Improved Sewerage Sinking Fund Debt	.....	.....	313,000 00
New Ferry Landing Sinking Fund Debt	.....	.....	236,200 00
New Public Library Special Sinking Fund Debt,	.....	.....	524,500 00
Public Park Sinking Fund Debt	.....	.....	2,558,910 98
Public Park Special Sinking Fund Debt	.....	.....	10,002,500 00
Schoolhouses Sinking Fund Debt, No. 1	.....	.....	1,000,000 00
Schoolhouses Sinking Fund Debt, No. 2	.....	.....	11,938,000 00
Separate Systems of Drainage S. F. Debt, No. 1,	.....	.....	3,102,000 00
Separate Systems of Drainage S. F. Debt, No. 2,	.....	.....	919,000 00
Sewerage Loan Sinking Fund Debt, No. 1	.....	.....	7,967,000 00
Sewerage Loan Sinking Fund Debt, No. 2	.....	.....	600,000 00
Stony Brook Improvement Sinking Fund Debt,	.....	.....	512,000 00
Twenty Year Sinking Fund Debt	.....	.....	8,710,419 02
Thirty Year Sinking Fund Debt, No. 1	.....	.....	517,000 00
Thirty Year Sinking Fund Debt, No. 2	.....	.....	1,299,000 00
Rapid Transit Debt:			
Rapid Transit Sinking Fund Debt	.....	.....	4,416,000 00
Boston Tunnel and Subway Sinking Fund Debt	.....	.....	8,256,700 00
Boylston Street Subway Sinking Fund Debt,	.....	.....	5,005,000 00
Cambridge Connection Sinking Fund Debt	.....	.....	1,465,000 00
Dorchester Tunnel Sinking Fund Debt	.....	.....	10,150,000 00
East Boston Tunnel Sinking Fund Debt	.....	.....	3,283,000 00
East Boston Tunnel Extension Sinking Fund Debt	.....	.....	2,450,000 00
Suffolk County Courthouse Sinking Fund Debt	.....	.....	2,921,000 00
Cochituate Water Sinking Fund Debt	.....	.....	1,507,750 00
Totals, February 28, 1918	.....	.....	*$105,298,781 00

* Total Sinking Fund Debt Liabilities	$105,298,781 00
Serial Loan Debt (City of Boston)	22,025,700 00
Serial Loan Debt (County of Suffolk)	342,000 00
Serial Loan Debt (Hyde Park)	510,550 00
Debt issued by the Commonwealth (chapter 534, Acts 1906) for enlargement Suffolk County Courthouse	413,333 35
Total Funded Debt	$128,590,364 35

TOTAL RESOURCES.

Name of Sinking Fund.	Cash.	Investment.	Total Resources.
Atlantic Avenue Extension	$67,078 54	$112,000 00	$179,078 54
Blue Hill and Other Avenues	59,008 05	1,046,100 00	1,105,108 05
Cambridge Bridge	48,066 74	555,580 00	603,646 74
Charles River Basin	53,768 72	163,000 00	216,768 72
Charlestown Bridge, No. 1	39,485 53	260,000 00	299,485 53
Charlestown Bridge, No. 2	103,172 66	223,600 00	326,772 66
Fifteen Year	22,967 69	894,500 00	917,467 69
Highways, Making of, No. 1	58,555 01	1,543,000 00	1,601,555 01
Highways, Making of, No. 2	391,702 46	1,988,400 00	2,380,102 46
Improved Sewerage, Special	266,534 01	37,500 00	304,034 01
New Ferry Landing	229,701 77	.....	229,701 77
New Public Library, Special	32,078 41	450,100 00	482,178 41
Public Park	111,554 53	1,199,800 00	1,311,354 53
Public Park, Special	239,078 95	6,851,000 00	7,090,078 95
Schoolhouses, No. 1	21,500 06	393,000 00	414,500 06
Schoolhouses, No. 2	64,384 80	3,714,600 00	3,778,984 80
Separate Systems of Drainage, No. 1	94,152 51	1,025,000 00	1,119,152 51
Separate Systems of Drainage, No. 2	62,457 71	154,000 00	216,457 71
Sewerage Loan, No. 1	126,666 44	4,078,480 00	4,205,146 44
Sewerage Loan, No. 2	43,568 37	106,000 00	149,568 37
Stony Brook Improvement	58,149 28	89,000 00	147,149 28
Twenty Year	291,528 67	5,857,050 00	6,148,578 67
Thirty Year, No. 1	36,647 65	205,600 00	242,247 65
Thirty Year, No. 2	69,414 45	389,000 00	458,414 45
Rapid Transit:			
Rapid Transit	86,783 30	1,889,000 00	1,975,783 30
Boston Tunnel and Subway	99,053 23	1,540,450 00	1,639,503 23
Boylston Street Subway	5,854 47	1,000 00	6,854 47
Cambridge Connection	39,843 87	88,000 00	127,843 87
East Boston Tunnel	60,379 54	1,049,000 00	1,109,379 54
Suffolk County Courthouse	53,163 27	2,010,320 00	2,063,483 27
Cochituate Water	337,166 95	1,171,500 00	1,508,666 95
Moneys for Reduction of Debt	1,857 81	.....	1,857 81
Total Resources February 28, 1918	$3,275,325 45	$39,085,580 00	$42,360,905 45

CASH ON DEPOSIT IN NATIONAL BANKS AND TRUST COMPANIES.

NATIONAL BANKS.		TRUST COMPANIES.	
Boyslton Nat. Bank	$114,096 67	American Trust Co	$132,900 13
Commercial Nat. Bank	73,489 68	Beacon Trust Co	124,286 03
First Nat. Bank	133,819 85	Boston Safe Deposit and Trust Co	117,075 43
Fourth-Atlantic Nat. Bank	109,061 69	Charlestown Trust Co	35,282 97
Nat. Rockland Bank	77,076 41	Columbia Trust Co	22,974 06
Nat. Security Bank	49,765 96	Commonwealth Trust Co	138,844 12
Nat. Shawmut Bank	131,321 06	Cosmopolitan Trust Co	65,144 55
Nat. Union Bank	134,524 62	Dorchester Trust Co	20,857 94
People's Nat. Bank	77,415 62	Equitable Trust Co	50,301 75
Second Nat. Bank	124,782 72	Exchange Trust Co	137,665 13
Webster and Atlas Nat. Bank	133,307 89	Federal Trust Co	125,438 61
		Fidelity Trust Co	87,078 71
		Hyde Park Trust Co	45,633 69
		International Trust Co	134,321 46
		Jamaica Plain Trust Co	16,379 48
		Liberty Trust Co	50,232 76
		Market Trust Co	55,595 17
		Massachusetts Trust Co	66,679 12
		Metropolitan Trust Co	50,387 64
		Old Colony Trust Co	129,000 68
		Prudential Trust Co	10,055 15
		Puritan Trust Co	28,117 51
		South Boston Trust Co	27,945 01
		State Street Trust Co	130,323 73
		United States Trust Co	111,106 22
Merchant Nat. Bank	203,036 23	Total Deposits February 28, 1918	$3,275,325 45

CHARLES H. SLATTERY,
Treasurer of the Board of Commissioners of Sinking Funds of the City of Boston.

SINKING FUND DEBT DUE IN FINANCIAL YEAR 1918-1919.

Classification of Debt.	Due in April, 1918.	Due in July, 1918.	Due in October, 1918.	Due in January, 1919.	Totals.
Public Park Special	$5,000 00	$5,000 00	$40,000 00	$480,500 00	$530,500 00
Twenty-Year	263,000 00	284,480 00	43,500 00	.....	590,980 00
Suffolk County Courthouse	.....	.....	700,000 00	.....	700,000 00
Cochituate Water	.....	100,000 00	95,000 00	.....	195,000 00
	$268,000 00	$389,480 00	$878,500 00	$480,500 00	$2,016,480 00

AMOUNT OF ABOVE SINKING FUND DEBT, PAYABLE 1918-1919, AND HELD BY BOARD OF COMMISSIONERS OF SINKING FUNDS AS INVESTMENTS.

Name of Sinking Fund.	Due in April, 1918.	Due in July, 1918.	Due in October, 1918.	Due in January, 1919.	Totals.
Cambridge Bridge	.....	.....	.....	$14,000 00	$14,000 00
Highways, Making of, No. 2	.....	.....	$13,000 00	.....	13,000 00
New Public Library Special	.....	$80,000 00	.....	.....	80,000 00
Public Park	.....	.....	.....	25,000 00	25,000 00
Public Park Special	$50,000 00	.....	31,500 00	176,000 00	257,500 00
Schoolhouses, No. 1	.....	13,000 00	.....	.....	13,000 00
Sewerage Loan, No. 1	.....	45,480 00	.....	.....	45,480 00
Twenty-Year	213,000 00	140,000 00	322,500 00	.....	675,500 00
Suffolk County Courthouse	.....	6,000 00	72,000 00	.....	78,000 00
	$263,000 00	$284,480 00	$439,000 00	$215,000 00	$1,201,480 00

SINKING FUND DEBT.

When Due, and Amount of said Debt Held by the Sinking Funds as Investments.

DUE IN FINANCIAL YEAR.	Amount of Debt Due.	Amount of Debt Held by the Sinking Funds as Investments.
1918–19	$2,016,480 00	$1,201,480 00
1919–20	4,156,700 00	1,072,100 00
1920–21	1,064,500 00	729,300 00
1921–22	3,010,150 00	1,855,100 00
1922–23	4,229,900 00	2,483,500 00
1923–24	2,838,150 00	1,028,000 00
1924–25	3,121,500 00	1,029,000 00
1925–26	1,359,500 00	1,083,000 00
1926–27	1,808,900 00	793,150 00
1927–28	3,241,700 00	1,105,700 00
1928–29	3,084,650 00	1,687,000 00
1929–30	5,033,800 00	1,069,000 00
1930–31	2,444,550 00	845,000 00
1931–32	3,070,000 00	3,037,200 00
1932–33	4,120,301 00	2,148,000 00
1933–34	3,300,000 00	2,202,000 00
1934–35	1,801,500 00	897,000 00
1935–36	4,981,000 00	820,500 00
1936–37	5,652,000 00	506,000 00
1937–38	4,794,000 00	2,128,600 00
1938–39	1,613,900 00	250,000 00
1939–40	2,111,000 00	
1940–41	250,000 00	
1941–42	451,000 00	451,000 00
1942–43	1,000,000 00	300,000 00
1943–44	1,550,000 00	130,000 00
1944–45	4,745,000 00	325,000 00
1945–46	3,710,700 00	326,000 00
1946–47	1,738,150 00	902,150 00
1947–48	1,540,850 00	883,300 00
1948–49	2,003,900 00	
1949–50	650,000 00	
1950–51	1,000,000 00	
1956–57	950,000 00	
1957–58	5,000,000 00	37,000 00
1958–59	1,300,000 00	
1959–60	5,315,000 00	351,000 00
1960–61	1,975,000 00	90,000 00
1961–62	1,750,000 00	250,000 00
1962–63	1,515,000 00	
Totals, February 28, 1918,	$105,298,781 00	* $32,016,080 00

* Amount of City of Boston Funded Debt held as investments	$32,016,080 00
" " " " " Serial Loan Debt held as investments	3,267,500 00
" " County of Suffolk Serial Loan Debt held as investments	306,000 00
" " Commonwealth of Massachusetts Bonds held as investments	1,536,000 00
" " Temporary Loan held as investments	1,000,000 00
" " U. S. Government Liberty Loan Bonds held as investments	360,000 00
" " " " " Second Liberty Loan Bonds held as investments	600,000 00
Total investments (see page (12)	$39,085,580 00

ALLIED PRINTING TRADES UNION LABEL COUNCIL BOSTON, MASS. 21

AUDITOR'S MONTHLY EXHIBIT.

GENERAL AND SPECIAL APPROPRIATIONS

FOR

1918-1919.

Auditing Department,
City Hall, Boston, March 1, 1918.

To the Mayor, City Council and Heads of Departments:

Sirs,— The undersigned, in compliance with chapter 486, section 25, of the Acts of 1909, and chapter 6, section 7, Revised Ordinances of 1914, herewith presents an exhibit for the present financial year of 1918–19, as shown in the books in his office March 1, 1918, including the March draft, being two months' drafts, exhibiting the balances brought forward from 1917–18, the amounts drawn March 1, and the total expenditures; also a statement of the Debt Sinking Funds and debt incurring power February 28, 1918.

The March draft comprises special payments and weekly pay rolls during the month of February and bills payable March 1, 1918.

The Appropriation Bill for the financial year 1918–19 not having been passed, payments are made under authority of chapter 320 of the Acts of 1889.

Respectfully submitted,

J. Alfred Mitchell,
City Auditor.

REGULAR DEPARTMEN

Object of Appropriations.	Balances from 1917–18.	Revenue received during 1918–19.	Loans issued in 1918–19.	Appropriatio 1918–19.*
Art Department				
Personal service				
Service other than personal				
Supplies				
Assessing Department				
Personal service				
Service other than personal				
Equipment				
Supplies				
Auditing Department				
Personal service				
Service other than personal				
Equipment				
Supplies				
Budget Department				
Personal service				
Service other than personal				
Supplies				
Building Department:				
Department expenses				
Personal service				
Service other than personal				
Equipment				
Supplies				
Board of Examiners				
Personal service				
Service other than personal				
Supplies				
Board of Appeal				
Personal service				
Service other than personal				
Supplies				
Cemetery Department				
Personal service				
Service other than personal				
Equipment				
Carried forward				

* The appropriation bill for financial year 1918–19 not having been passed, payments are made unc authority of chapter 320, Acts of 1889.

PROPRIATIONS.

nsfers to.	Transfers from.	Total Credits.	March Draft.	Expenditures for 1918–19.	Balances Unexpended.	Loans authorized but not issued.
				$27 15		
				4 65		
				22 50		
			$9,327 18	**18,309 33**		
			9,156 00	18,089 10		
			88 48	114 83		
			22 00	29 50		
			60 70	75 90		
			3,501 22	**5,267 22**		
			3,494 22	5,260 22		
			7 00	7 00		
			708 16	**708 16**		
			708 16	708 16		
			12,005 41	**17,640 05**		
			11,707 88	16,810 88		
			179 44	485 86		
				48 29		
			118 09	295 02		
			220 00	**485 56**		
			220 00	470 00		
				15 56		
			69 17	**135 83**		
			66 66	133 32		
			2 51	2 51		
			6,812 35	**8,489 12**		
			6,084 52	6,844 52		
			145 34	300 10		
			42 51	336 21		
			$32,643 49	**$51,062 42**		

Regular Departm

Object of Appropriations.	Balances from 1917–18.	Revenue received during 1918–19.	Loans issued in 1918–19.	Appropria 1918–1
Brought forward				
Cemetery Department:				
Supplies				
Materials				
Special items				
City Clerk Department				
Personal service				
Service other than personal				
Equipment				
Supplies				
Special items				
City Council				
Personal service				
Service other than personal				
Equipment				
Supplies				
Incidental expenditures				
City Council Proceedings				
Service other than personal				
City Debt Requirements:				
Sinking Funds				
Interest				
City Documents				
Service other than personal				
City Planning Board				
Personal service				
Service other than personal				
Equipment				
Supplies				
Collecting Department:				
Department expenses				
Personal service				
Service other than personal				
Equipment				
Supplies				
Special items				
Carried forward				

opriations.— *Continued.*

nsfers o.	Transfers from.	Total Credits.	March Draft.	Expenditures for 1918–19.	Balances Unexpended.	Loans authorized but not issued.
			$32,643 49	**$51,062 42**		
			321 96	583 64		
			28 16	53 65		
			189 86	371 00		
			3,283 04	**5,053 61**		
			3,160 99	4,836 99		
			19 90	35 50		
			27 15	31 12		
			75 00	150 00		
			2,098 99	**2,870 35**		
			1,870 40	2,462 40		
			151 69	295 42		
			75 10	75 10		
			1 80	37 43		
			333 33	**666 66**		
			333 33	666 66		
			2,597 00	**2,597 00**		
			317 84	**336 44**		
			255 04	255 04		
			48 87	55 37		
			8 90	21 00		
			5 03	5 03		
			7,903 07	**10,582 24**		
			7,634 71	10,151 38		
			90 00	90 00		
			15 86	15 86		
			162 50	325 00		
			$49,176 76	**$73,168 72**		

Regular Departm

Object of Appropriations.	Balances from 1917–18.	Revenue received during 1918–19.	Loans Issued in 1918–19.	Appropria 1918–1
Brought forward				
Collecting Department:				
Water Division				
Personal service				
Service other than personal				
Supplies				
Consumptives' Hospital Department				
Personal service				
Service other than personal				
Equipment				
Supplies				
Materials				
Incidental expenditures				
Election Department				
Personal service				
Services other than personal				
Equipment				
Supplies				
Materials				
Finance Commission				
Personal service				
Service other than personal				
Equipment				
Supplies				
Fire Department				
Personal service				
Service other than personal				
Equipment				
Supplies				
Materials				
Special items				
Health Department				
Personal service				
Service other than personal				
Equipment				
Supplies				
Materials				
Special items				
Carried forward				

ropriations.— *Continued.*

nsfers to.	Transfers from.	Total Credits.	March Draft.	Expenditures for 1918–19.	Balances Unexpended.	Loans authorized but not issued
			$49,176 76	**$73,168 72**		
			1,849 84	**2,441 53**		
			1,837 84	2,429 53		
			12 00	12 00		
			23,702 92	**45,030 16**		
			10,007 94	18,968 85		
			2,726 70	4,182 51		
			702 04	1,017 54		
			9,979 57	20,379 85		
			214 67	305 66		
			72 00	175 75		
			4,930 33	**6,557 33**		
			4,829 78	6,456 78		
			66 53	66 53		
			14 44	14 44		
			19 58	19 58		
			2,011 04	**3,966 86**		
			1,747 50	3,494 99		
			245 01	453 34		
			15 98	15 98		
			2 55	2 55		
			159,500 98	**177,754 19**		
			120,112 45	120,162 65		
			3,740 19	7,494 48		
			3,400 54	7,168 50		
			14,189 19	22,394 06		
			2,906 07	5,381 96		
			15,152 54	15,152 54		
			22,838 55	**30,700 18**		
			18,344 58	23,007 93		
			3,321 84	4,527 71		
			131 84	434 48		
			784 27	2,248 15		
			48 02	65 91		
			208 00	416 00		
			$264,010 42	**$339,618 97**		

Regular Departm

Object of Appropriations.	Balances from 1917–18.	Revenue received during 1918–19.	Loans Issued in 1918–19.	Appropriat 1918–19
Brought forward				
Hospital Department				
Personal service				
Service other than personal				
Equipment				
Supplies				
Materals				
Special items				
Infirmary Department:				
Boston Almshouse and Hospital				
Personal service				
Service other than personal				
Equipment				
Supplies				
Materials				
Office expenses				
Personal service				
Service other than personal				
Equipment				
Supplies				
Steamer "George A. Hibbard"				
Personal service				
Service other than personal				
Equipment				
Supplies				
Materials				
Special items				
Children's Institutions Department:				
Placing Out and Office Division				
Personal service				
Service other than personal				
Equipment				
Supplies				
Materials				
Special items				
Carried forward				

opriations.— *Continued.*

nsfers to.	Transfers from.	Total Credits.	March Draft.	Expenditures for 1918–19.	Balances Unexpended.	Loans authorized but not issued.
.....	.....	.....	**$264,010 42**	**$339,618 97**		
.....	.....	.....	**95,385 84**	**112,685 98**		
.....	.....	.....	28,856 21	29,272 88		
.....	.....	.....	4,994 65	5,942 12		
.....	.....	.....	6,868 56	8,696 27		
.....	.....	.....	53,248 37	65,995 65		
.....	.....	.....	1,330 70	2,691 71		
.....	.....	.....	87 35	87 35		
.....	.....	.....	**23,368 24**	**42,247 59**		
.....	.....	.....	5,041 46	5,041 46		
.....	.....	.....	942 91	3,388 83		
.....	.....	.....	943 90	2,814 87		
.....	.....	.....	16,174 60	30,256 34		
.....	.....	.....	265 37	746 09		
.....	.....	.....	**316 66**	**648 92**		
.....	.....	.....	316 66	643 67		
.....	.....	.....				
.....	.....	.....				
.....	.....	.....	.....	5 25		
.....	.....	.....	**636 73**	**652 85**		
.....	.....	.....	542 01	542 01		
.....	.....	.....	94 09	94 09		
.....	.....	.....	63	63		
.....	.....	.....	.....	16 12		
.....	.....	.....				
.....	.....	.....				
.....	.....	.....	**10,878 16**	**19,769 82**		
.....	.....	.....	927 68	927 68		
.....	.....	.....	8,726 83	15,931 84		
.....	.....	.....	1,091 28	2,757 82		
.....	.....	.....	49 03	69 14		
.....	.....	.....				
.....	.....	.....	83 34	83 34		
.....	.....	.....	**$394,596 05**	**$515,624 13**		

Regular Departm

Object of Appropriations.	Balances from 1917–18.	Revenue received during 1918–19.	Loans Issued in 1918–19	Appropriat 1918–19
Brought forward				
Children's Institutions Department:				
Suffolk School for Boys				
Personal service				
Service other than personal				
Equipment				
Supplies				
Materials				
Special items				
Institutions Registration Department				
Personal service				
Service other than personal				
Equipment				
Supplies				
Steamer "Monitor"				
Personal service				
Service other than personal				
Equipment				
Supplies				
Materials				
Special items				
Law Department				
Personal service				
Service other than personal				
Equipment				
Supplies				
Special items				
Library Department				
Personal service				
Service other than personal				
Equipment				
Supplies				
Materials				
Licensing Board				
Personal service				
Service other than personal				
Equipment				
Supplies				
Carried forward				

propriations.— *Continued.*

ransfers to.	Transfers from.	Total Credits.	March Draft.	Expenditures for 1918–19.	Balances Unexpended.	Loans authorized but not issued.
.....	.....	.....	**$394,596 05**	**$515,624 13**		
.....	.....	.....	**3,812 64**	**8,718 44**		
.....	.....	.....	1,530 03	3,122 75		
.....	.....	.....	57 09	102 77		
.....	.....	.....	50 14	56 59		
.....	.....	.....	1,101 06	2,480 07		
.....	.....	.....	374 16	413 77		
.....	.....	.....	700 16	2,542 49		
.....	.....	.....	**1,689 19**	**1,952 39**		
.....	.....	.....	1,213 80	1,213 80		
.....	.....	.....	458 05	702 50		
.....	.....	.....	.....	6 90		
.....	.....	.....	17 34	29 19		
.....	.....	.....	**1,857 30**	**2,236 27**		
.....	.....	.....	1,432 35	1,432 35		
.....	.....	.....	350 96	693 93		
.....	.....	.....	24 25	39 35		
.....	.....	.....	10 90	31 80		
.....	.....	.....	38 84	38 84		
.....	.....	.....				
.....	.....	.....	**4,850 59**	**8,810 50**		
.....	.....	.....	4,584 22	8,349 89		
.....	.....	.....	53 97	123 08		
.....	.....	.....	30 50	58 50		
.....	.....	.....	89 90	96 03		
.....	.....	.....	92 00	183 00		
.....	.....	.....	**41,191 87**	**47,557 97**		
.....	.....	.....	24,897 75	26,325 91		
.....	.....	.....	3,773 88	5,906 72		
.....	.....	.....	5,631 79	7,147 92		
.....	.....	.....	6,537 88	7,412 27		
.....	.....	.....	350 57	765 15		
.....	.....	.....	**2,761 46**	**5,761 08**		
.....	.....	.....	2,134 32	3,601 32		
.....	.....	.....	580 94	2,078 56		
.....	.....	.....	.....	3 50		
.....	.....	.....	46 20	77 70		
.....	.....	.....	**$450,759 10**	**$590,660 78**		

Regular Departme

Object of Appropriations.	Balances from 1917–18.	Revenue received during 1918–19.	Loans Issued in 1918–19.	Appropriatio 1918–19.
Brought forward				
Market Department				
Personal service				
Service other than personal				
Equipment				
Supplies				
Materials				
Special items				
Mayor, Office Expenses				
Personal service				
Service other than personal				
Equipment				
Supplies				
Incidental expenditures				
Public Celebrations				
Conventions, etc				
Overseeing of the Poor Department:				
Central Office				
Personal service				
Service other than personal				
Equipment				
Supplies				
Special items				
Temporary Home				
Personal service				
Service other than personal				
Equipment				
Supplies				
Wayfarers' Lodge				
Personal service				
Service other than personal				
Equipment				
Supplies				
Park and Recreation Department	$43,784 37			
Personal service				
Service other than personal				
Equipment				
Supplies				
Carried forward	$43,784 37			

ropriations.— *Continued.*

nsfers to.	Transfers from.	Total Credits.	March Draft.	Expenditures for 1918–19.	Balances Unexpended.	Loans authorized. but not issued.
.....	.....	.....	**$450,759 10**	**$590,660 78**		
.....	.....	.....	**1,037 32**	**1,628 16**		
.....	.....	.....	934 12	1,417 44		
.....	.....	.....	51 23	117 22		
.....	.....	.....	2 75	2 75		
.....	.....	.....	19 22	30 75		
.....	.....	.....				
.....	.....	.....	30 00	60 00		
.....	.....	.....	**1,885 67**	**1,885 67**		
.....	.....	.....	1,306 09	1,306 09		
.....	.....	.....	76 90	76 90		
.....	.....	.....	172 44	172 44		
.....	.....	.....	176 29	176 29		
.....	.....	.....	153 95	153 95		
.....	.....	.....				
.....	.....	.....				
.....	.....	.....	**67,892 69**	**78,788 19**		
.....	.....	.....	3,957 32	4,732 32		
.....	.....	.....	334 09	771 47		
.....	.....	.....	.....	19 20		
.....	.....	.....	217 78	709 73		
.....	.....	.....	63,383 50	72,555 47		
.....	.....	.....	**423 93**	**805 25**		
.....	.....	.....	200 00	400 00		
.....	.....	.....	40 57	59 73		
.....	.....	.....				
.....	.....	.....	183 36	345 52		
.....	.....	.....	**1,136 19**	**1,750 91**		
.....	.....	.....	334 39	417 39		
.....	.....	.....	84 58	214 86		
.....	.....	.....	6 00	6 00		
.....	.....	.....	711 22	1,112 66		
.....	.....	**$43,784 37**	**77,774 43**	**93,193 93**		
.....	.....	.....	49,501 71	50,018 38		
.....	.....	.....	5,597 17	7,419 32		
.....	.....	.....	813 46	2,353 09		
.....	.....	.....	4,646 23	12,286 49		
.....	.....	**$43,784 37**	**$600,909 33**	**$768,712 89**		

Regular Departm

Object of Appropriations.	Balances from 1917–18.	Revenue received during 1918–19.	Loans issued in 1918–19.	Appropria 1918–1
Brought forward	$43,784 37			
Park and Recreation Department:				
Materials				
Special items				
Police Department				
Personal service				
Service other than personal				
Equipment				
Supplies				
Special items				
Public Buildings Department				
Personal service				
Service other than personal				
Equipment				
Supplies				
Materials				
Special items				
Public Works Department:				
Central Office				
Personal service				
Service other than personal				
Equipment				
Supplies				
Bridge service				
Personal Service				
Service other than personal				
Equipment				
Supplies				
Materials				
Special items				
Ferry Service				
Personal service				
Service other than personal				
Equipment				
Supplies				
Materials				
Special items				
Carried forward	$43,784 37			

ropriations.— *Continued.*

ansfers to.	Transfers from.	Total Credits.	March Draft.	Expenditures for 1918–19.	Balances Unexpended.	Loans authorized but not issued.
.....	.....	**$43,784 37**	**$600,909 33**	**$768,712 89**		
.....	.....	.....	2,239 16	4,933 53		
.....	.....	.....	14,976 70	16,183 12		
.....	.....	.....	**215,546 21**	**255,844 60**		
.....	.....	.....	186,310 77	188,180 64		
.....	.....	.....	6,495 35	13,256 63		
.....	.....	.....	1,672 66	6,794 75		
.....	.....	.....	7,872 88	21,296 82		
.....	.....	.....	13,194 55	26,315 76		
.....	.....	.....	**18,504 14**	**28,972 57**		
.....	.....	.....	11,596 46	12,857 46		
.....	.....	.....	3,155 61	7,825 07		
.....	.....	.....	99 48	180 48		
.....	.....	.....	3,407 18	7,290 21		
.....	.....	.....	142 12	208 35		
.....	.....	.....	103 29	611 00		
.....	.....	.....	**5,681 51**	**7,481 47**		
.....	.....	.....	5,350 80	6,984 13		
.....	.....	.....	101 85	183 70		
.....	.....	.....	96 65	104 25		
.....	.....	.....	132 21	209 39		
.....	.....	.....	**24,076 26**	**29,963 15**		
.....	.....	.....	18,650 11	20,022 92		
.....	.....	.....	3,523 95	5,430 60		
.....	.....	.....	207 02	227 41		
.....	.....	.....	582 46	1,421 77		
.....	.....	.....	616 14	1,984 81		
.....	.....	.....	496 58	875 64		
.....	.....	.....	**30,419 19**	**35,226 03**		
.....	.....	.....	15,907 84	15,907 84		
.....	.....	.....	12,243 34	15,236 72		
.....	.....	.....	355 75	700 16		
.....	.....	.....	646 91	889 26		
.....	.....	.....	565 35	1,048 46		
.....	.....	.....	700 00	1,443 59		
.....	.....	**$43,784 37**	**$895,136 64**	**$1,126,200 71**		

Regular Departm

Object of Appropriations.	Balances from 1917–18.	Revenue received during 1918–19.	Loans issued in 1918–19.	Appropriati 1918–19.
Brought forward	$43.784 37			
Lighting Service				
Personal service				
Service other than personal				
Equipment				
Supplies				
Materials				
Special items				
Paving Service				
Personal service				
Service other than personal				
Equipment				
Supplies				
Materials				
Special items				
Sanitary Service				
Personal service				
Service other than personal				
Equipment				
Supplies				
Materials				
Special items				
Street Cleaning and Oiling Service				
Personal service				
Service other than personal				
Equipment				
Supplies				
Materials				
Special items				
Sewer Service				
Personal service				
Service other than personal				
Equipment				
Supplies				
Materials				
Special items				
Water Service *				
Carried forward	$43,784 37			

See pages 38 and 47.

propriations.— *Continued.*

ransfers to.	Transfers from.	Total Credits.	March Draft.	Expenditures for 1918–19.	Balances Unexpended.	Loans authorized but not issued.
.....	.....	**$43,784 37**	**$895,136 64**	**$1,126,200 71**		
.....	.....	.....	**65,693 96**	**134,271 04**		
.....	.....	.....	359 72	359 72		
.....	.....	.....	65,292 02	133,826 50		
.....	.....	.....	8 00	14 00		
.....	.....	.....	4 22	10 82		
.....	.....	.....				
.....	.....	.....	30 00	60 00		
.....	.....	.....	**71,165 56**	**89,371 45**		
.....	.....	.....	58,101 46	58,751 79		
.....	.....	.....	3,209 57	5,014 85		
.....	.....	.....	714 60	2,525 81		
.....	.....	.....	4,320 19	7,953 57		
.....	.....	.....	1,244 95	8,193 74		
.....	.....	.....	3,574 79	6,931 69		
.....	.....	.....	**104,210 18**	**124,311 44**		
.....	.....	.....	40,703 29	40,953 29		
.....	.....	.....	55,293 64	65,479 37		
.....	.....	.....	111 42	2,229 41		
.....	.....	.....	3,793 73	7,264 02		
.....	.....	.....	1,696 72	4,119 99		
.....	.....	.....	2,611 38	4,265 36		
.....	.....	.....	**44,197 17**	**56,461 11**		
.....	.....	.....	32,243 03	32,326 36		
.....	.....	.....	3,624 41	6,682 86		
.....	.....	.....	837 00	2,040 39		
.....	.....	.....	5,208 24	11,211 36		
.....	.....	.....	647 38	1,207 04		
.....	.....	.....	1,637 11	2,993 10		
.....	.....	.....	**34,954 42**	**45,009 11**		
.....	.....	.....	17,842 83	18,351 16		
.....	.....	.....	3,071 09	7,949 12		
.....	.....	.....	1,114 27	2,044 99		
.....	.....	.....	11,236 30	12,511 18		
.....	.....	.....	333 93	1,461 36		
.....	.....	.....	1,356 00	2,691 30		
.....	.....	**$43,784 37**	**$1,215,357 93**	**$1,575,624 86**		

Regular Departmen

Object of Appropriations.	Balances from 1917–18.	Revenue received during 1918–19.	Loans issued in 1918–19.	Appropriation 1918–19.
Brought forward	$43,784 37			
Registry Department				
Personal service				
Service other than personal				
Equipment				
Supplies				
Special items				
Reserve Fund				
Schools:				
School Committee				
Extended use of public schools				
Pensions to teachers				
Physical education				
Schoolhouse Department				
Sinking Funds Department				
Personal service				
Supplies				
Soldiers' Relief Department				
Personal service				
Service other than personal				
Equipment				
Supplies				
Special items				
Statistics Department				
Personal service				
Service other than personal				
Equipment				
Supplies				
City Record, publication of.*				
Street Laying-Out Department				
Personal service				
Service other than personal				
Equipment				
Supplies				
Carried forward	$43,784 37			

* See pages 32 and 46.

propriations.— *Continued.*

ransfers to.	Transfers from.	Total Credits.	March Draft.	Expenditures for 1918-19.	Balances Unexpended.	Loans authorized but not issued.
.....	.....	**$43,784 37**	**$1,215,357 93**	**$1,575,624 86**		
.....	.....	.....	**3,225 91**	**3,809 46**		
.....	.....	.....	2,052 76	2,386 09		
.....	.....	.....	1,090 03	1,090 03		
.....	.....	.....				
.....	.....	.....	33 12	233 34		
.....	.....	.....	50 00	100 00		
.....	.....	.....	**9,469 20**	**13,940 33**		
.....	.....	.....	**433,315 79**	**821,813 06**		
.....	.....	.....	**774 75**	**1,193 00**		
.....	.....	.....	**9,176 23**	**18,307 16**		
.....	.....	.....	**4,331 30**	**7,730 24**		
.....	.....	.....	**12,984 81**	**16,383 15**		
.....	.....	.....	**142 00**	**288 60**		
.....	.....	.....	142 00	284 00		
.....	.....	.....	.....	4 60		
.....	.....	.....	**71,852 25**	**91,182 31**		
.....	.....	.....	1,653 12	2,991 12		
.....	.....	.....	6 45	38 65		
.....	.....	.....				
.....	.....	.....	5 74	7 60		
.....	.....	.....	70,186 94	88,144 94		
.....	.....	.....	**544 52**	**794 52**		
.....	.....	.....	544 52	794 52		
.....	.....	.....				
.....	.....	.....				
.....	.....	.....				
.....	.....	.....	**10,099 51**	**13,402 92**		
.....	.....	.....	9,572 50	12,225 67		
.....	.....	.....	520 00	1,152 90		
.....	.....	.....	4 50	5 50		
.....	.....	.....	2 51	18 85		
.....	.....	**$43,784 37**	**$1,771,274 20**	**$2,564,469 61**		

Regular Departme

Object of Appropriations.	Balances from 1917–18.	Revenue received during 1918–19.	Loans issued in 1918–19.	Appropriati 1918–19.
Brought forward	$43,784 37			
Supply Department				
Personal service				
Service other than personal				
Equipment				
Supplies				
Treasury Department				
Personal service				
Service other than personal				
Equipment				
Supplies				
Weights and Measures Department				
Personal service				
Service other than personal				
Equipment				
Supplies				
Wire Department				
Personal service				
Service other than personal				
Equipment				
Supplies				
Materials				
Special items				
County of Suffolk:				
Suffolk County Courthouse, Custodian				
Personal service				
Service other than personal				
Equipment				
Supplies				
Suffolk County Courthouse, County Buildings				
Service other than personal				
Equipment				
Supplies				
Materials				
County Buildings				
Pr sonal service				
Service other than personal				
Equipment				
Carried forward	$43,784 37			

ropriations.— *Continued.*

ansfers to.	Transfers from.	Total Credits.	March Draft.	Expenditures for 1918–19.	Balances Unexpended.	Loans authorized but not issued.
.....	.....	**$43,784 37**	**$1,771,274 20**	**$2,564,469 61**		
.....	.....	.....	**1,270 91**	**1,371 78**		
.....	.....	.....	1,119 79	1,119 79		
.....	.....	.....	84 48	154 99		
.....	.....	.....	37 69	37 69		
.....	.....	.....	28 95	59 31		
.....	.....	.....	**3,874 15**	**6,499 11**		
.....	.....	.....	3,363 76	5,438 76		
.....	.....	.....	507 90	1,038 46		
.....	.....	.....				
.....	.....	.....	2 49	21 89		
.....	.....	.....	**1,929 25**	**2,525 89**		
.....	.....	.....	1,672 08	1,672 08		
.....	.....	.....	65 03	222 84		
.....	.....	.....	73 05	474 42		
.....	.....	.....	119 09	156 55		
.....	.....	.....	**5,607 68**	**5,975 97**		
.....	.....	.....	5,001 29	5,001 29		
.....	.....	.....	300 23	495 14		
.....	.....	.....	81 62	169 86		
.....	.....	.....	174 54	209 68		
.....	.....	.....				
.....	.....	.....	50 00	100 00		
.....	.....	.....	**5,727 61**	**6,026 51**		
.....	.....	.....	5,505 02	5,542 02		
.....	.....	.....	222 59	483 99		
.....	.....	.....				
.....	.....	.....	.....	50		
.....	.....	.....	**1,951 01**	**6,636 38**		
.....	.....	.....	874 27	1,475 55		
.....	.....	.....	56 60	172 85		
.....	.....	.....	916 71	4,834 94		
.....	.....	.....	103 43	153 04		
.....	.....	.....	**2,923 23**	**3,668 50**		
.....	.....	.....	2,323 08	2,323 08		
.....	.....	.....	439 47	705 93		
.....	.....	**$43,784 37**	**$1,794,558 04**	**$2,597,173 75**		

Regular Departme

Object of Appropriations.	Balances from 1917–18.	Revenue received during 1918–19.	Loans Issued in 1918–19.	Appropriati 1918–19.
Brought forward	$43,784 37			
County Buildings:				
Supplies				
Material				
Jail				
Personal service				
Service other than personal				
Equipment				
Supplies				
Materials				
Special items				
Supreme Judicial Court				
Personal service				
Service other than personal				
Equipment				
Supplies				
Special items				
Superior Court, Civil Session, General Expenses,				
Personal service				
Service other than personal				
Equipment				
Supplies				
Special items				
Superior Court, Civil Session, Clerk's office				
Personal service				
Service other than personal				
Equipment				
Supplies				
Superior Court, Criminal Session				
Personal service				
Service other than personal				
Equipment				
Supplies				
Incidental expenditures				
Probate Court				
Personal service				
Carried forward	$43,784 37			

ropriations.— *Continued.*

ansfers to.	Transfers from.	Total Credits.	March Draft.	Expenditures for 1918–19.	Balances Unexpended	Loans authorized but not issued.
.....	.....	**$43,784 37**	**$1,794,558 04**	**$2,597,173 75**		
.....	.....	.....	140 51	596 40		
.....	.....	.....	20 17	43 09		
.....	.....	.....	**8,505 76**	**15,467 60**		
.....	.....	.....	4,075 80	8,151 67		
.....	.....	.....	326 01	576 60		
.....	.....	.....	7 75	30 50		
.....	.....	.....	3,407 78	5,763 36		
.....	.....	.....	575 09	714 81		
.....	.....	.....	113 33	230 66		
.....	.....	.....	**3,073 99**	**6,462 60**		
.....	.....	.....	2,535 65	5,073 30		
.....	.....	.....	478 84	964 30		
.....	.....	.....	.....	200 00		
.....	.....	.....	14 50	135 00		
.....	.....	.....	45 00	90 00		
.....	.....	.....	**27,498 77**	**39,532 15**		
.....	.....	.....	11,289 61	19,939 27		
.....	.....	.....	15,458 04	17,784 89		
.....	.....	.....	200 00	711 65		
.....	.....	.....	267 80	529 70		
.....	.....	.....	283 32	566 64		
.....	.....	.....	**7,045 41**	**13,565 52**		
.....	.....	.....	5,916 68	11,908 69		
.....	.....	.....	692 49	1,029 44		
.....	.....	.....	.....	.....		
.....	.....	.....	436 24	626 99		
.....	.....	.....	**17,931 91**	**26,030 24**		
.....	.....	.....	7,666 49	14,076 46		
.....	.....	.....	9,771 16	10,554 75		
.....	.....	.....	211 00	640 50		
.....	.....	.....	262 18	724 29		
.....	.....	.....	21 08	34 24		
.....	.....	.....	**2,636 80**	**5,159 31**		
.....	.....	.....	2,386 98	4,773 96		
.....	.....	**$43,784 37**	**$1,861,250 68**	**$2,703,391 17**		

Regular Departme

Object of Appropriations.	Balances from 1917–18.	Revenue received during 1918–19.	Loans issued in 1918–19.	Appropriatio 1918–19.
Brought forward	$43,784 37			
Probate Court:				
Service other than personal				
Equipment				
Supplies				
Municipal Court, City of Boston				
Personal service				
Service other than personal				
Equipment				
Supplies				
Special items				
Incidental expenditures				
Municipal Court, Charlestown District				
Personal service				
Service other than personal				
Equipment				
Supplies				
Special items				
Incidental expenditures				
East Boston District Court				
Personal service				
Service other than personal				
Equipment				
Supplies				
Incidental expenditures				
Municipal Court, South Boston District				
Personal service				
Service other than personal				
Equipment				
Supplies				
Special items				
Incidental expenditures				
Municipal Court, Dorchester District				
Personal service				
Service other than personal				
Equipment				
Supplies				
Carried forward	$43,784 37			

propriations.— *Continued.*

Transfers to.	Transfers from.	Total Credits.	March Draft.	Expenditures for 1918–19.	Balances Unexpended.	Loans authorized but not issued.
.....	.....	**$43,784 37**	**$1,861,250 68**	**$2,703,391 17**		
.....	.....	.....	107 58	169 06		
.....	.....	.....				
.....	.....	.....	142 24	216 29		
.....	.....	.....	**19,628 34**	**32,984 07**		
.....	.....	.....	17,500 42	28,905 42		
.....	.....	.....	882 77	1,046 89		
.....	.....	.....	17 00	23 30		
.....	.....	.....	583 36	1,596 06		
.....	.....	.....	512 54	1,189 51		
.....	.....	.....	132 25	222 89		
.....	.....	.....	**1,794 70**	**3,422 22**		
.....	.....	.....	1,361 26	2,677 79		
.....	.....	.....	153 94	207 04		
.....	.....	.....	75 00	79 08		
.....	.....	.....	17 00	83 31		
.....	.....	.....	187 50	375 00		
.....	.....	.....				
.....	.....	.....	**1,307 64**	**2,696 95**		
.....	.....	.....	1,128 50	2,295 48		
.....	.....	.....	142 36	320 14		
.....	.....	.....				
.....	.....	.....	22 38	53 43		
.....	.....	.....	14 40	27 90		
.....	.....	.....	**1,293 55**	**2,143 49**		
.....	.....	.....	1,211 26	2,015 62		
.....	.....	.....	62 59	104 51		
.....	.....	.....				
.....	.....	.....	4 50	6 86		
.....	.....	.....				
.....	.....	.....	15 20	16 50		
.....	.....	.....	**1,037 87**	**2,185 78**		
.....	.....	.....	889 25	1,790 01		
.....	.....	.....	43 88	70 68		
.....	.....	.....	2 50	2 50		
.....	.....	.....	28 99	173 59		
.....	.....	**$43,784 37**	**$1,886,312 78**	**$2,746,823 68**		

Regular Departmen

Object of Appropriations.	Balances from 1917–18.	Revenue received during 1918–19.	Loans issued in 1918–19.	Appropriations 1918–19.
Brought forward	$43,784 37			
Municipal Court, Dorchester District:				
Special items				
Incidental expenditures				
Municipal Court, Roxbury District				
Personal service				
Service other than personal				
Equipment				
Supplies				
Special items				
Incidental expenditures				
Municipal Court, West Roxbury District				
Personal service				
Service other than personal				
Equipment				
Supplies				
Incidental expenditures				
Municipal Court, Brighton District				
Personal service				
Service other than personal				
Equipment				
Supplies				
Special items				
Incidental expenditures				
Boston Juvenile Court				
Personal service				
Service other than personal				
Equipment				
Supplies				
Incidental expenditures				
Police Court, Chelsea				
Personal service				
Service other than personal				
Equipment				
Supplies				
Incidental expenditures				
Carried forward	$43,784 37			

propriations.—*Continued.*

Transfers to.	Transfers from.	Total Credits.	March Draft.	Expenditures for 1918–19.	Balances Unexpended.	Loans authorized but not issued.
.....	.....	**$43,784 37**	**$1,886,312 78**	**$2,746,823 68**		
.....	.....	.....	67 00	134 00		
.....	.....	.....	6 25	15 00		
.....	.....	.....	**2,728 52**	**5,395 82**		
.....	.....	.....	2,373 85	4,769 10		
.....	.....	.....	180 47	303 67		
.....	.....	.....				
.....	.....	.....	101 00	180 20		
.....	.....	.....	50 00	100 00		
.....	.....	.....	23 20	42 85		
.....	.....	.....	**952 71**	**1,697 39**		
.....	.....	.....	894 10	1,532 27		
.....	.....	.....	33 82	124 83		
.....	.....	.....	8 59	8 59		
.....	.....	.....	7 00	12 75		
.....	.....	.....	9 20	18 95		
.....	.....	.....	**605 50**	**1,193 56**		
.....	.....	.....	505 16	1,034 99		
.....	.....	.....	60 63	110 03		
.....	.....	.....				
.....	.....	.....	31 76	34 16		
.....	.....	.....				
.....	.....	.....	7 95	14 38		
.....	.....	.....	**1,263 35**	**2,453 67**		
.....	.....	.....	1,068 37	2,132 79		
.....	.....	.....	156 79	163 74		
.....	.....	.....	.....	88 75		
.....	.....	.....	19 73	33 05		
.....	.....	.....	18 46	35 34		
.....	.....	.....	**1,651 57**	**3,083 28**		
.....	.....	.....	1,222 71	2,317 12		
.....	.....	.....	401 32	586 89		
.....	.....	.....				
.....	.....	.....	17 84	133 52		
.....	.....	.....	9 70	45 75		
.....	.....	**$43,784 37**	**$1,893,514 43**	**$2,760,647 40**		

Regular Departmen

Object of Appropriations.	Balances from 1917–18.	Revenue received during 1918–19.	Loans issued in 1918–19.	Appropriation 1918–19.
Brought forward	$43,784 37			
Registry of Deeds				
Personal service				
Service other than personal				
Equipment				
Supplies				
Index Commissioners				
Service other than personal				
Supplies				
Insanity Cases				
Service other than personal				
Supplies				
Land Court				
Service other than personal				
Equipment				
Supplies				
Medical Examinations:				
Medical Examiner Service, Northern Division,				
Personal service				
Service other than personal				
Equipment				
Supplies				
Materials				
Medical Examiner Service, Southern Division,				
Personal service				
Service other than personal				
Equipment				
Supplies				
Associate Medical Examiner Service, Northern Division				
Personal service				
Service other than personal				
Supplies				
Associate Medical Examiner Service, Southern Division				
Personal service				
Service other than personal				
Equipment				
Supplies				
Carried forward	$43,784 37			

ppropriations.— *Continued.*

Transfers to.	Transfers from.	Total Credits.	March Draft.	Expenditures for 1918–19.	Balances Unexpended.	Loans authorized but not issued.
		$43,784 37	**$1,893,514 43**	**$2,760,647 40**		
			5,274 47	**9,791 28**		
			4,847 71	9,364 52		
			64 16	64 16		
			362 60	362 60		
			828 34	**1,899 04**		
			828 34	1,651 83		
				247 21		
			1,993 21	**2,788 60**		
			1,993 21	2,788 60		
			128 35	**220 91**		
			87 30	151 97		
			41 05	68 94		
			1,524 08	**3,021 00**		
			950 91	1,927 07		
			448 47	646 26		
			83 00	250 49		
			41 70	197 18		
			804 48	**1,671 65**		
			553 00	1,129 58		
			184 31	385 93		
			9 05	36 78		
			58 12	119 36		
			76 50	**132 00**		
			62 50	118 00		
			14 00	14 00		
			61 18	**116 68**		
			55 50	111 00		
			5 68	5 68		
		$43,784 37	**$1,904,205 04**	**$2,780,288 56**		

Regular Department

Object of Appropriations.	Balances from 1917–18.	Revenue received during 1918–19.	Loans issued in 1918–19.	Appropriations, 1918–19.*
Brought forward	$43,784 37			
Miscellaneous Expenses:				
Auditing Department				
Personal service				
Supplies				
Collecting Department				
Personal service				
Sheriff				
Personal service				
Treasury Department				
Personal service				
Service other than personal				
Supplies				
County Debt Requirements:				
Sinking Funds				
Serial Loans				
Interest				
Penal Institutions Department:				
House of Correction				
Personal service				
Service other than personal				
Equipment				
Supplies				
Materials				
Special items				
Office Expenses				
Personal service				
Service other than personal				
Equipment				
Supplies				
Granite Avenue Bridge				
Personal service				
Service other than personal				
Equipment				
Supplies				
Materials				
	$43,784 37			

* The appropriation bill for the financial year 1918–19 not having been passed, payments are made under authority of chapter 320 of the Acts of 1889.

ppropriations.— *Concluded.*

Transfers to.	Transfers from.	Total Credits.	March Draft.	Expenditures for 1918–19.	Balances Unexpended.	Loans authorized but not issued.
.....	.....	**$43,784 37**	**$1,904,205 04**	**$2,780,288 56**		
.....	.....	.....	**67 00**	**134 00**		
.....	.....	.....	67 00	134 00		
.....	.....	.....	**58 00**	**116 00**		
.....	.....	.....	58 00	116 00		
.....	.....	.....	**250 00**	**500 00**		
.....	.....	.....	250 00	500 00		
.....	.....	.....	**436 92**	**873 84**		
.....	.....	.....	433 00	866 00		
.....	.....	.....	3 92	7 84		
.....	.....	.....				
.....	.....	.....	**8,000 00**	**8,000 00**		
.....	.....	.....	**7,373 33**	**7,373 33**		
.....	.....	.....	**25,345 66**	**34,199 49**		
.....	.....	.....	7,074 24	7,074 24		
.....	.....	.....	260 22	311 72		
.....	.....	.....	187 13	276 55		
.....	.....	.....	16,413 32	23,762 38		
.....	.....	.....	799 75	1,948 60		
.....	.....	.....	611 00	826 00		
.....	.....	.....	**1,906 70**	**2,452 25**		
.....	.....	.....	1,811 11	2,227 78		
.....	.....	.....	54 91	171 01		
.....	.....	.....				
.....	.....	.....	40 68	53 46		
.....	.....	.....	**126 54**	**126 54**		
.....	.....	.....	126 54	126 54		
.....	.....	**$43,784 37**	**$1,947,769 19**	**$2,834,064 01**		

LOAN, REVENUE AND

Object of Appropriations.	Balances from 1917–18.	Revenue received during 1918–19.	Loans issued in 1918–19.	Appropriations 1918–19.
Art Department:				
Works of Art, Repair, etc.	$1,332 20	.....	.....	.....
Cemetery Department:				
Fairview Cemetery	405 75	.....	.....	.....
City Loans, Redemption of	1,018 50	$62,773 48	.....	.....
Payments to date:				
Redemption of city debt proper,				
Redemption of Hyde Park town debt				
Redemption of rapid transit debt				
Redemption of water debt				
Redemption of Hyde Park water debt				
City Record, Publication of	.....	538 57	.....	.....
Consumptives' Hospital Department:				
New Buildings	3,720 20	.....	.....	.....
Damages by Dogs, etc.				
Fire Department:				
Engine House, East Boston	29,700 20	.....	.....	.....
Engine House 15, Reconstruction of	9,500 00	.....	.....	.....
Fire House, Winthrop Street, Charlestown	23,950 25	.....	.....	.....
Fire Quarters, Readville	14,762 42	.....	.....	.....
Fire Station, Neponset	.....	.....	.....	.....
House and Apparatus, Parker Hill	14,972 10	.....	.....	.....
Remodeling House, Engine 8	124 16	.....	.....	.....
Remodeling House, Engine 14	500 00	.....	.....	.....
Remodeling Municipal Court Building, Dorchester Street	809 89	.....	.....	.....
Hospital Department:				
South Department, New Buildings, etc.	5,178 83	.....	.....	.....
Storage House	3,705 33	.....	.....	.....
Ward Buildings E and A	70,270 37	.....	.....	.....
West Department	17,056 24	.....	.....	.....
Carried forward	$197,006 44	$63,312 05	.....	.....

PECIAL APPROPRIATIONS.

Transfers to.	Transfers from.	Total Credits.	March Draft.	Expenditures for 1918-19.	Balances Unexpended.	Loans authorized but not issued
.....	.....	$1,332 20	.....	.....	$1,332 20	
.....	.....	405 75	.....	.....	405 75	
.....	.....	63,791 98	.....	.....	63,791 98	
.....	.....	538 57	$268 62	$303 48	235 09	
.....	.....	3,720 20	277 14	294 92	3,425 28	
.....	.....	29,700 20	242 45	242 45	29,457 75	
.....	.....	9,500 00	.....	.....	9,500 00	
.....	.....	23,950 25	1,971 50	2,004 46	21,945 79	
.....	.....	14,762 42	1,205 00	1,205 00	13,557 42	
.....	.....	.....	.....	.....	.....	$10,000 00
.....	.....	14,972 10	.....	.....	14,972 10	
.....	.....	124 16	.....	.....	124 16	
.....	.....	500 00	.....	.....	500 00	
.....	.....	809 89	.....	.....	809 89	
.....	.....	5,178 83	.....	.....	5,178 83	
.....	.....	3,705 33	.....	.....	3,705 33	
.....	.....	70,270 37	7,225 00	7,225 00	63,045 37	9,000 00
.....	.....	17,056 24	8,247 99	8,550 80	8,505 44	25,000 00
.....	.....	$260,318 49	$19,437 70	$19,826 11	$240,492 38	$44,000 00

Loan, Revenue and Speci

Object of Appropriations.	Balances from 1917–18.	Revenue received during 1918–19.	Loans issued in 1918–19.	Appropriation 1918–19.
Brought forward	$197,006 44	$63,312 05		
Institutions:				
For House of Correction, *see* County of Suffolk.				
Boston Infirmary Department:				
Long Island Improvements	56,655 17			
Library Department:				
Central Library Building, Addition, etc	32,883 13			
Park and Recreation Department:				
Public Parks	1,500 00			
Bath House, Orient Heights	5,000 00			
Boston Common, Walks	17,000 00			
Carolina Avenue Playground	727 16			
Commonwealth Avenue, between Massachusetts Avenue and Charlesgate West	38,691 93			
Fens, Improvements	56,208 30			
Franklin Park Building, Improvements, etc	30,000 00			
Franklin Park, Greeting, etc	19,364 83			
John Winthrop Playground	1,057 26			
North End Park and Pier	719 90			
Orchard Park, Improvements	10,829 67			
Park and Playground, Allston	27,647 10			
Park, Washington, Poplar, Ashland and South Streets				
Park, Roadway Improvements	28,000 00			
Playground, Hyde Park	16,162 11			
Playground, Mattapan				
Playground Purposes				
Billings Field	9,816 68			
Cottage Street Playground, East Boston	1,752 38			
Eagle Hill Reservoir, East Boston	79,772 45			
Marcella Street, Playground	1,898 12			
Mystic Playground, Charlestown	10,488 20			
Norfolk Street Playground, Dorchester	7,129 66			
Rogers Park Playground	13,477 18			
Roslindale Playground	14,827 15			
Carried forward	$678,614 82	$63,312 05		

propriations.— *Continued.*

ransfers to.	Transfers from.	Total Credits.	March Draft.	Expenditures for 1918–19.	Balances Unexpended.	Loans authorized but not issued.
.....	.....	$260,318 49	$19,437 70	$19,826 11	$240,492 38	$44,000 00
.....	.....	56,655 17	8,430 23	13,454 30	43,200 87	
.....	.....	32,883 13	.....	.....	32,883 13	
.....	.....	1,500 00	.....	.....	1,500 00	
.....	.....	5,000 00	.....	.....	5,000 00	
.....	.....	17,000 00		3 00	16,997 00	
.....	.....	727 16	.....	.....	727 16	
.....	.....	38,691 93	6,550 88	6,672 18	32,019 75	20,000 00
.....	.....	56,208 30	.....	3 00	56,205 30	
.....	.....	30,000 00	12 00	12 00	29,988 00	
.....	.....	19,364 83	.....	28 74	19,336 09	
.....	.....	1,057 26	115 30	140 30	916 96	
.....	.....	719 90	.....	3 00	716 90	
.....	.....	10,829 67	.....	.....	10,829 67	
.....	.....	27,647 10	.....	.....	27,647 10	
.....	.....	.....	.....	.....	.....	31,500 00
.....	.....	28,000 00	.....	.....	28,000 00	
.....	.....	16,162 11	.....	.....	16,162 11	
.....	.....	.....	.....	.....	.....	25,000 00
.....	.....	9,816 68	.....	9 00	9,807 68	
.....	.....	1,752 38	.....	3 00	1,749 38	
.....	.....	79,772 45	.....	17 21	79,755 24	
.....	.....	1,898 12	3 00	3 00	1,895 12	
.....	.....	10,488 20	.....	6 00	10,482 20	
.....	.....	7,129 66	1,969 45	1,987 45	5,142 21	
.....	.....	13,477 18	.....	18 00	13,459 18	
.....	.....	14,827 15	.....	9 00	14,818 15	
.....	.....	$741,926 87	$36,518 56	$42,195 29	$699,731 58	$120,500 00

Loan, Revenue and Speci

Object of Appropriations.	Balances from 1917–18.	Revenue received during 1918–19.	Loans issued in 1918–19.	Appropriatio 1918–19.
Brought forward	$678,614 82	$63,312 05		
Playground Purposes:				
Smith's Pond Playground	10,412 16			
Tenean Beach Playground	87,784 47			
Tyler Street Playground, City Proper	1,683 95			
William Eustis Playground	1,019 24			
Playground, Saratoga and Bennington Sts	18,700 00			
Public Park, North End	67,723 12			
Replanting on Parkways	23,426 07			
Ripley Playground, Dorchester				
Savin Hill Playground and Beach	68,493 36			
Strandway and Old Harbor Improvement	359,601 56			
Tree Planting and other work, Boston Common,	7,187 15			
Printing Department*	55,695 22	4,565 97		
Public Buildings Department:				
Courthouse, Forest Hills	9,985 00			
Faneuil Hall Building	68,000 00			
Faneuil Hall Market, Repairs	80 22			
Municipal Building, Brighton Square	5,000 00			
Municipal Building, City Square	265 95			
Municipal Building, Roslindale	14,120 49			
Municipal Building, Ward 12	104,483 05			
Old Fire House, Eustis Street	1,745 68			
Old State House, Water Curtain	2,000 00			
Police Headquarters, Pemberton Square	55,000 00			
Police Station, Court Square	9,790 45			
Police Station, Hyde Park	2,660 00			
Police Station 17	3,750 00			
Police Station 2 Site	145,000 00			
Quincy Market Building	50,000 00			
Public Works Department:				
Broadway Bridge, Boston & Albany Railroad,	3,383 93			
Broadway Bridge, Rebuilding	7,045 80			
Brookline Avenue Bridge	53,101 87			
Chelsea Bridge South	19,744 87			
Malden Bridge	440 46	120 00		
Carried forward	$1,935,938 89	$67,998 02		

* See page 46.

ppropriations.— *Continued.*

Transfers to.	Transfers from.	Total Credits.	March Draft.	Expenditures for 1918–19.	Balances Unexpended.	Loans authorized but not issued.
.....	.....	$741,926 87	$36,518 56	$42,195 29	$699,731 58	$120,500 00
.....	.....	10,412 16	210 37	215 87	10,196 29	
.....	.....	87,784 47	797 55	806 55	86,977 92	
.....	.....	1,683 95	.....	6 00	1,677 95	
.....	.....	1,019 24	.....	.....	1,019 24	
.....	.....	18,700 00	.....	.....	18,700 00	
.....	.....	67,723 12	764 41	854 29	66,868 83	
.....	.....	23,426 07	.....	.....	23,426 07	
.....	.....	.....	.....	.....	.....	27,000 00
.....	.....	68,493 36	11,084 20	11,090 20	57,403 16	
.....	.....	359,601 56	3,434 74	3,550 26	356,051 30	
.....	.....	7,187 15	4,037 50	4,089 85	3,097 30	
.....	.....	60,261 19	17,616 20	24,507 96	35,753 23	
.....	.....	9,985 00	98 79	248 79	9,736 21	115,000 00
.....	.....	68,000 00	.....	.....	68,000 00	
.....	.....	80 22	.....	.....	80 22	
.....	.....	5,000 00	1,600 00	1,600 00	3,400 00	
.....	.....	265 95	.....	.....	265 95	
.....	.....	14,120 49	124 00	263 80	13,856 69	20,000 00
.....	.....	104,483 05	.....	125 00	104,358 05	
.....	.....	1,745 68	.....	.....	1,745 68	
.....	.....	2,000 00	.....	.....	2,000 00	
.....	.....	55,000 00	.....	.....	55,000 00	
.....	.....	9,790 45	.....	.....	9,790 45	
.....	.....	2,660 00	.....	.....	2,660 00	
.....	.....	3,750 00	.....	.....	3,750 00	
.....	.....	145,000 00	.....	.....	145,000 00	
.....	.....	50,000 00	.....	.....	50,000 00	
.....	.....	3,383 93	.....	.....	3,383 93	
.....	.....	7,045 80	.....	.....	7,045 80	
.....	.....	53,101 87	.....	.....	53,101 87	
.....	.....	19,744 87	95 88	95 88	19,648 99	
.....	.....	560 46	560 46	560 46		
.....	.....	$2,003,936 91	$76,942 66	$90,210 20	$1,913,726 71	$282,500 00

Loan, Revenue and Specia

Object of Appropriations.		Balances from 1917–18.	Revenue received during 1918–19.	Loans Issued in 1918–19.	Appropriation 1918–19.
Brought forward		$1,935,938 89	$67,998 02		
Meridian Street Bridge		1,330 98			
Spring Street Bridge		1,676 16	4,579 52		
Winthrop Bridge		4,466 56			
Granolithic Sidewalks		18,792 22			
Reconstructing and Repairing Streets by Contract		172,457 67			
Refuse Destructor Site, Spectacle Island		15,000 00			
Refuse Transfer Station		271 66			
Separate Systems of Drainage		60,363 85			
Sewerage Works		46,730 35			
High Pressure Fire Service		138,047 61			
Water Service *			287,376 90		
Service Mains and Relaying Mains		25,087 31			
Rapid Transit:					
Rapid Transit		13,043 43			
Rapid Transit Interest and Sinking Fund		7,214 78			$63,332 00
Boston Tunnel and Subway		72,616 12			
Boylston Street Subway		156,904 70	201 00		
Cambridge Connection		12,784 76			
Dorchester Tunnel		207,958 00			
East Boston Tunnel Extension		208,763 42			
School Committee:					
High School of Commerce		3,482 64			
Land and Buildings for Schools		1,170,712 78			
School Administration Building		300,000 00			
Sewerage Charges, Repayment of		201 59			
Sidewalk Assessments, Repayment of		1,867 06			
Street Laying-Out Department:					
Highways, Making of		77,677 47			
Payments to date:					
Street Construction	$22,617 54				
Street Commissioners	2,065 01				
Land Damages	12,890 76				
Carried forward		$4,653,390 01	$360,155 44		$63,332 00

* See page 47.

ppropriations.— *Continued.*

Transfers to.	Transfers from.	Total Credits.	March Draft.	Expenditures for 1918–19.	Balances Unexpended.	Loans authorized but not issued.
.....	.....	$2,003,936 91	$76,942 66	$90,210 20	$1,913,726 71	$282,500 00
.....	.....	1,330 98	.....	.....	1,330 98	
.....	.....	6,255 68	.....	.....	6,255 68	
.....	.....	4,466 56	.....	.....	4,466 56	
.....	.....	18,792 22	13,717 83	13,789 21	5,003 01	
.....	.....	172,457 67	5,355 76	6,243 92	166,213 75	
.....	.....	15,000 00	.....	.....	15,000 00	
.....	.....	271 66	.....	.....	271 66	
.....	.....	60,363 85	15,326 07	26,772 93	33,590 92	
.....	.....	46,730 35	20,178 02	22,483 25	24,247 10	
.....	.....	138,047 61	8,800 16	8,960 11	129,087 0	140,000 00
.....	.....	287,376 90	76,299 18	89,689 82	197,687 08	
.....	.....	25,087 31	1,161 37	1,233 73	23,853 58	
.....	.....	13,043 43	851 90	911 17	12,132 26	51,000 00
.....	.....	70,546 78	21,865 00	21,865 00	48,681 78	
.....	.....	72,616 12	.....	.....	72,616 12	
.....	.....	157,105 70	5,678 16	6,262 04	150,843 66	
.....	.....	12,784 76	.....	.....	12,784 76	
.....	.....	207,958 00	47,840 30	70,286 31	137,671 69	
.....	.....	208,763 42	.....	.....	208,763 42	
.....	.....	3,482 64	.....	.....	3,482 64	
.....	.....	1,170,712 78	40,672 55	42,699 82	1,128,012 96	
.....	.....	300,000 00	.....	.....	300,000 00	
.....	.....	201 59	.....	.....	201 59	
.....	.....	1,867 06	.....	.....	1,867 06	
.....	.....	77,677 47	.....	37,573 31	40,104 16	800,000 00
.....	.....	.....	20,181 65			
.....	.....	.....	1,861 98			
.....	.....	.....	12,890 76			
.....	.....	$5,076,877 45	$369,623 35	$438,980 82	$4,637,896 63	$1,273,500 00

Loan, Revenue and Specia

Object of Appropriations.	Balances from 1917–18.	Revenue received during 1918–19.	Loans Issued in 1918–19.	Appropriations 1918–19.
Brought forward	$4,653,390 01	$360,155 44	.....	$63,332 00
Highways, Making of (Chap. 661, Acts of 1912):				
Belgrade Avenue Extension and Beech Street Widening	80,558 15	.....	.....	.....
Chelsea Street, Charlestown, Widening	79,619 07	.....	.....	.....
Hyde Park Avenue Widening	65,161 06	.....	.....	.....
Norfolk Street, Dorchester, Widening	80,568 56	.....	.....	.....
Charles Street, between Spring and Hamilton Streets	6,952 18	.....	.....	.....
Hyde Park Avenue, from Ashland Street to Hyde Park line	2,985 85	.....	.....	.....
Norfolk Street Widening	20,058 45	.....	.....	.....
Pleasant Street Widening	16,000 00	.....	.....	.....
Washington Street, from Warrenton Street to Pleasant Street	12,572 00	.....	.....	.....
Temporary Loan	1,000,000 00	.....	.....	.....
County of Suffolk:				
Suffolk County Jail, Hospital	.....	.....	.....	.....
Sheriff's House	.....	.....	.....	.....
Jail, Shower Baths, etc	468 93	.....	.....	.....
Penal Institutions Department:				
House of Correction:				
Machinery and Materials for Manufacturing,	11,138 55	541 42	.....	.....
Power and Heating Plant, Deer Island	40,789 21	.....	.....	.....
Granite Avenue Bridge Construction	284 95	.....	.....	.....
	$6,070,546 97	$360,696 86	.....	$63,332 00

ropriations.— *Concluded.*

ransfers to.	Transfers from.	Total Credits.	March Draft.	Expenditures for 1918–19.	Balances Unexpended.	Loans authorized but not issued.
.....	.....	$5,076,877 45	$369,623 35	$438,980 82	$4,637,896 63	$1,273,500 00
.....	.....	80,558 15	208 90	208 90	80,349 25	
.....	.....	79,619 07	61 99	178 00	79,441 07	
.....	.....	65,161 06	580 45	580 45	64,580 61	
.....	.....	80,568 56	2,432 26	2,935 81	77,632 75	
.....	.....	6,952 18	.....	.....	6,952 18	
.....	.....	2,985 85	.....	.....	2,985 85	
.....	.....	20,058 45	.....	.....	20,058 45	
.....	.....	16,000 00	.....	.....	16,000 00	
.....	.....	12,572 00	.....	.....	12,572 00	
.....	.....	1,000,000 00	.....	.....	1,000,000 00	
.....	.....	.....	.....	.....	.....	132,500 00
.....	.....	.....	.....	.....	.....	17,500 00
.....	.....	468 93	.....	.....	468 93	
.....	.....	11,679 97	274 04	879 02	10,800 95	
.....	.....	40,789 21	.....	.....	40,789 21	
.....	.....	284 95	.....	.....	284 95	
.....	.....	$6,494,575 83	$373,180 99	3,763 00	$6,050,812 83	$1,423,500 00

TRUST FUNDS, ETC.

	Balances from 1917–18.	Revenue received duri 1918–19.
Boston and Eastern Electric Railroad Company Tunnel Fund	$10,153 17	$25
Cemetery Trust Funds, Income	1 75	21
Coppenhagen Fund	1,612 22	.....
Fitzgerald Firemen's Gold Medal Fund, Income	395 75	.....
John Foster Trust Fund	551 59	1
Franklin Fund	224 73	
Franklin Union	4,531 65	5,006
George B. Hyde Bequest	3,275 95	.....
Hospital Department:		
Francis Bartlett Fund	117 24	.....
Patrick A. Collins Memorial Library Fund	440 44	1
Wyman Building Fund	5 45	.....
Children's Institutions Department:		
Sawyer Marcella Street Home Fund, Income	403 08	.....
Ellen C. Johnson Bequest	1,876 62	.....
Library Department:		
Trust Funds Income	44,008 87	114
James L. Whitney Bibliographic Account	1,060 61	.....
George F. Parkman Fund, Income	53,752 47	409
Phillips Street Fund, Income	2,726 56	.....
Police Charitable Fund, Income	2,412 16	.....
Randidge Trust Fund, Income	1,089 34	.....
School Committee:		
Bowdoin Dorchester School Fund, Income	391 03	.....
Eastburn School Fund, Income	4,622 10	.....
Franklin Medal Fund, Income	300 54	.....
Gibson School Fund, Income	3,951 79	.....
Horace Mann School Fund, Income	336 63	.....
Teachers' Waterston Fund, Income	652 50	.....
	$138,894 24	$5,579

TRUST FUNDS, ETC.

Transfers to.	Transfers from.	Total Credits.	March Draft.	Expenditures for 1918–19.	Balances Unexpended.
.....	.....	$10,178 98	.....	.....	$10,178 98
.....	.....	23 01	.....	.....	23 01
.....	.....	1,612 22	.....	.....	1,612 22
.....	.....	395 75	.....	.....	395 75
.....	.....	552 75	.....	.....	552 75
.....	.....	225 22	.....	$127 50	97 72
.....	.....	9,537 81	$4,764 86	9,123 65	414 16
.....	.....	3,275 95	.....	.....	3,275 95
.....	.....	117 24	.....	.....	117 24
.....	.....	441 55	.....	.....	441 55
.....	.....	5 45	.....	.....	5 45
.....	.....	403 08	.....	.....	403 08
.....	.....	1,876 62	.....	.....	1,876 62
.....	.....	44,123 58	4,777 33	5,248 53	38,875 05
.....	.....	1,060 61	.....	.....	1,060 61
.....	.....	54,161 53	.....	.....	54,161 53
.....	.....	2,726 56	.....	.....	2,726 56
.....	.....	2,412 16	640 00	1,295 00	1,117 16
.....	.....	1,089 34	.....	.....	1,089 34
.....	.....	391 03	.....	.....	391 03
.....	.....	4,622 10	.....	.....	4,622 10
.....	.....	300 54	.....	.....	300 54
.....	.....	3,951 79	.....	.....	3,951 79
.....	.....	336 63	.....	38 40	298 23
.....	.....	652 50	.....	.....	652 50
.....	.....	$144,474 00	$10,182 19	$15,833 08	$128,640 92

REFUNDS, ETC.

OBJECTS.	Balances from 1917–18.	Revenue received during 1918–19.
Duplicates and Overpayments	$50,204 55	$1,302 4
Liquor Licenses		
Refunded Separate Systems of Drainage Assessments	.....	38 4
Refunded Taxes	.....	9,491 1
Residue from Tax Sales, etc.	8,817 07	.....
Tax Titles	158 02	.....
	$59,179 64	$10,832 0

RECAPITULATION.

	Balances from 1917–18.	Revenue received during 1918–19.	Loans issued in 1918–19.	Appropriation 1918–19.*
Regular Department Appropriations	$43,784 37	.....	.....	.....
Loan, Revenue and Special Appropriations	6,070,546 97	$360,696 86	.....	$63,332 0
Trust Funds, etc.	138,894 24	5,579 76	.....	.....
Refunds, etc.	59,179 64	10,832 05	.....	.....
	$6,312,405 22	$377,108 67	.....	$63,332 0

* The Appropriation Bill for the financial year 1918–19 not having been passed, payments are made und authority of chapter 320 of the Acts of 1889.

REFUNDS, ETC.

Transfers to.	Transfers from.	Total Credits.	March Draft.	Expenditures, 1918–19.	Balances Unexpended.
.....	.....	$51,507 02	$897 90	$897 90	$50,609 12
.....	.....	38 45	38 45	38 45	
.....	.....	9,491 13	9,491 13	9,491 13	
.....	.....	8,817 07	.....	.....	8,817 07
.....	.....	158 02	.....	.....	.158 02
.....	.....	$70,011 69	$10,427 48	$10,427 48	$59,584 21

RECAPITULATION.

Transfers to.	Transfers from.	Total Credits.	March Draft.	Expenditures for 1918–19.	Balances Unexpended.	Loans authorized but not issued.
.....	.....	$43,784 37	$1,947,769 19	$2,834,064 01		
.....	.....	6,494,575 83	373,180 99	443,763 00	$6,050,812 83	$1,423,500 00
.....	.....	144,474 00	10,182 19	15,833 08	128,640 92	
.....	.....	70,011 69	10,427 48	10,427 48	59,584 21	
.....	.....	$6,752,845 89	$2,341,559 85	$3,304,087 57	.....	$1,423,500 00

CITY RECORD — PUBLICATION OF.

	Appropriations for 1918–19.*	Transfers to.	Transfers from.	Total Credits.	March Draft.	Expenditures for 1918–19.	Balances Unexpended.
Personal service					$252 01	$252 01	
Service other than personal					16 61	51 47	
Supplies							
					$268 62	$303 48	

PRINTING DEPARTMENT.

	Appropriations for 1918–19.*	Transfers to.	Transfers from.	Total Credits.	March Draft.	Expenditures for 1918–19.	Balances Unexpended.
Personal service					$8,427 39	$8,427 39	
Service other than personal					4,854 54	8,204 95	
Equipment					2 30	6 80	
Supplies					89 15	174 31	
Materials					2,525 65	4,492 69	
Incidental expenditures					1,717 17	3,201 82	
					$17,616 20	$24,507 96	

* The Appropriation Bill for the financial year 1918–19 not having been passed, payments are made under authority of chapter 320 of the Acts of 1889.

PUBLIC WORKS DEPARTMENT — HIGHWAY DIVISION, WATER SERVICE.

	Appropriations for 1918–19.*	Transfers to.	Transfers from.	Total Credits.	March Draft.	Expenditures for 1918–19.	Balances Unexpended.
Current Expenses:							
Personal service	.....	.....	.....	.....	$48,013 74	$51,204 74	
Service other than personal	.....	.....	.....	.....	4,167 72	6,207 21	
Equipment	.....	.....	.....	.....	1,046 37	1,814 90	
Supplies	.....	.....	.....	.....	2,586 13	4,282 23	
Materials	.....	.....	.....	.....	15,053 13	17,858 49	
Special items	.....	.....	.....	.....	5,312 09	8,202 25	
					$76,179 18	$89,569 82	
Refunded Rates	.....	.....	.....	.....	120 00	120 00	
					$76,299 18	$89,689 82	

* The Appropriation Bill for the financial year 1918–19 not having been passed, payments are made under authority of chapter 320 of the Acts of 1889.

CITY AND COUNTY FUNDED DEBT.

Gross funded debt January 31, 1918			$128,598,364 35
Deduct funded debt paid in 1918–19:			
County debt			8,000 00
Gross funded debt February 28, 1918			* $128,590,364 35
Sinking Funds January 31, 1918		$42,369,342 56	
Receipts during 1918–19		54,336 37	
		$42,423,678 93	
Payments during 1918–19		62,773 48	
		$42,360,905 45	
Betterments, etc., the payments of which are pledged to the payment of debt:			
Betterments, etc.	$1,057,626 45		
Blue Hill and other avenues, assessments	47,843 48		
Highways, Making of, assessments	568,422 97		
	$1,673,892 90		
Premium on loans	1,018 50		
		1,674,911 40	
Total redemption means February 28, 1918			44,035,816 85
Net funded debt February 28, 1918			$84,554,547 50

	Gross Debt.	Sinking Funds, etc.	Net Debt.
City debt	$87,820,581 00	$35,604,302 22	$52,216,278 78
County debt	* 3,676,333 35	2,063,483 27	1,612,850 08
Water debt	1,875,750 00	1,508,666 95	367,083 05
	$93,372,664 35	$39,176,452 44	$54,196,211 91
Rapid transit debt	35,217,700 00	4,859,364 41	30,358,335 59
	$128,590,364 35	$44,035,816 85	$84,554,547 50

* Includes $413,333.35 issued by the Commonwealth under chapter 534 of the Acts of 1906.

GROSS FUNDED DEBT.

	City Debt.	County Debt.	Water Debt.	Rapid Transit Debt.	Total.
January 31, 1918.....	$87,820,581 00	$3,684,333 35	$1,875,750 00	$35,217,700 00	$128,598,364 35
February 28, 1918.....	87,820,581 00	3,676,333 35	1,875,750 00	35,217,700 00	128,590,364 35
Decrease.....	.....	$8,000 00	.....	.....	$8,000 00

NET FUNDED DEBT.

	City Debt.	County Debt.	Water Debt.	Rapid Transit Debt.	Total.
January 31, 1918.....	$52,198,425 45	$1,623,223 77	$368,000 00	$30,380,527 82	$84,570,177 04
February 28, 1918.....	52,216,278 78	1,612,850 08	367,083 05	30,358,335 59	84,554,547 50
Decrease.....	* $17,853 33	$10,373 69	$916 95	$22,192 23	$15,629 54

* Increase.

CITY AND COUNTY FUNDED DEBT.

February 28, 1918.

Total Funded Debt, City and County			*$128,590,364 35
Funded debts outside the debt limit (debts exempted from the operation of the law limiting municipal indebtedness):			
City debt		$36,446,000 00	
Water debt		1,875,750 00	
County debt		3,334,333 35	
Rapid Transit debt		35,217,700 00	
			76,873,783 35
Funded debt within the debt limit			$51,716,581 00
Offsets to funded debt:			
Sinking Funds		$42,360,905 45	
Less Sinking Funds for debt outside the debt limit:			
City Sinking Funds	$19,263,690 86		
Water Sinking Fund,	1,508,666 95		
County Sinking Fund,	2,063,483 27		
Rapid Transit Sinking Funds	4,859,364 41		
		27,695,205 49	
Sinking Funds for debt within the debt limit		$14,665,699 96	
Premium on loans within the debt limit		1,018 50	
Offsets to funded debt within the debt limit			14,666,718 46
Net indebtedness within the debt limit			$37,049,862 54

DEBT INCURRING POWER.

February 28, 1918.

Total Debt Incurring Power within the Debt Limit, under chapter 93, Acts of 1891, and chapter 267, Special Acts of 1916, as estimated February 20, 1918.	$2,217,028,94

* Includes $413,333.35 issued by the Commonwealth under chapter 534 of the Acts of 1906.

LOANS AUTHORIZED, BUT NOT ISSUED.

February 28, 1918.

Date of Order.	Object.	Inside of Debt Limit.	Outside of Debt Limit.
June 1, 1899....	Sewerage Charges, Repayment of (Chap. 450, Acts 1899).	.....	†
June 27, 1902....	Boston Tunnel and Subway (Chap. 534, Acts 1902).	.....	‡
March 16, 1905...	Rapid Transit (Chap. 187, Acts 1905),	.....	$51,000 00
June 23, 1906....	Rapid Transit, Cambridge Connection (Chap. 520, Acts 1906).	.....	§
June 8, 1907....	Riverbank Subway (Chap. 573, Acts 1907).	.....	‖
July 20, 1911....	Boylston Street Subway (Chap. 741, Acts 1911).	.....	¶
July 20, 1911....	Dorchester Tunnel (Chap. 741, Acts 1911).	.....	*
July 20, 1911....	East Boston Tunnel Extension (Chap. 741, Acts 1911).	.....	††
Sept. 27, 1913....	Playground, Mattapan.....	$25,000 00	
June 17, 1916....	High Pressure Fire Service.....	140,000 00	
April 24, 1917....	Highways, Making of.....	800,000 00	
July 24, 1917....	Municipal Building, Roslindale.....	20,000 00	
Sept. 25, 1917....	Commonwealth Avenue, between Massachusetts avenue and Charlesgate West.	20,000 00	
Oct. 23, 1917....	Hospital Department, Ward Buildings E and A.	9,000 00	
Nov. 6, 1917....	Courthouse, Forest Hills.....	115,000 00	
Nov. 6, 1917....	Hospital Department, West Department.	25,000 00	
Nov. 6, 1917....	Park, Washington, Poplar, Ashland, and South Streets.	31,500 00	
Jan. 22, 1918....	Fire Station, Neponset.....	10,000 00	
Jan. 22, 1918....	Ripley Playground, Dorchester.....	27,000 00	
Jan. 29, 1918....	Suffolk County Jail, Hospital.....	132,500 00	
	Sheriff's House.....	17,500 00	
	Inside debt limit... $1,372,500 00 Outside debt limit.. 51,000 00	$1,372,500 00	$51,000 00
	$1,423,500 00		

† Limited to amount required to repay all sewerage charges collected by the city under chapter 426, Acts 1897. Borrowed to date $415,000.
‡ No limit to amount. Borrowed to date $8,496,700.
§ No limit to amount. Borrowed to date $1,465,000.
‖ No limit to amount. Borrowed to date $505,000.
¶ No limit to amount. Borrowed to date $4,500,000.
* No limit to amount. Borrowed to date $10,150,000.
†† No limit to amount. Borrowed to date $2,450,000.

ALLIED PRINTERS TRADES UNION LABEL COUNCIL BOSTON 1918 21

[DOCUMENT 49—1918.]

CITY COLLECTOR'S

MONTHLY REPORT

FOR THE MONTH OF

FEBRUARY, 1918.

COLLECTING DEPARTMENT,
BOSTON, March 1, 1918.

To the Mayor and City Auditor of the City of Boston:

SIRS,— The undersigned, in compliance with chapter 13, section 6, of the Revised Ordinances of 1914, herewith presents a report for the month which ended February 28, 1918, of all moneys received by him, and the disposition thereof, and of the accounts upon which such moneys have been received.

Respectfully submitted,

JOHN J. CURLEY,
City Collector.

	Receipts in February, 1918.		Total Receipts for one month ended February 28, 1918.	
REVENUE TO BE CREDITED TO APPROPRIATIONS:				
Cemetery Department:				
Cemetery Trust Funds Income	$21 26		$21 26	
Statistics Department:				
City Record:				
1918–19	538 57		538 57	
Franklin Union, A. Carnegie Donation	5,000 00		5,000 00	
Printing Department:				
Printing, etc.:				
1917–18	2,304 90		2,304 90	
Postage:				
1917–18	1,126 79		1,126 79	
Stationery:				
1917–18	1,134 28		1,134 28	
Public Works Department:				
Bridge Service:				
Malden Bridge, 1918–19	120 00		120 00	
Spring Street Bridge, 1918–19	4,579 52		4,579 52	
Rapid Transit, Boylston Street Subway, 1918–19	201 00		201 00	
Water Service:				
Water Rates, 1918	156,419 88		156,419 88	
" " 1917	129,835 55		129,835 55	
" " 1916	793 98		793 98	
Fees	94 55		94 55	
Carried forward	$302,170 28	.....	$302,170 28	

	Receipts in February, 1918.		Total Receipts for one month ended February 28, 1918.	
Brought forward	$302,170 28	.....	$302,170 28	
Miscellaneous:				
Fire pipes, 1917–18	98 20		98 20	
Service Pipes and Repairs:				
1918–19	3 50		3 50	
1917–18	60 10		60 10	
Interest on Bank Deposits, 1918–19	69 29		69 29	
Testing Meters, etc., 1918–19	1 85		1 85	
		$302,403 22		$302,403 22
COUNTY OF SUFFOLK.				
House of Correction, Deer Island:				
M. & M., 1918–19	$541 42		$541 42	
		541 42		541 42
SINKING FUNDS.				
Belgrade Avenue, 1907–08,	$33 24		$33 24	
Interest on Belgrade Avenue	2 46		2 46	
Norfolk Street Widening, 1916–17	27 02		27 02	
Interest on ditto	14 67		14 67	
Pleasant Street Widening, 1915–16	87 78		87 78	
Interest on ditto	69 08		69 08	
Highways, Making of:				
Construction of Streets:				
1918–19	123 44		123 44	
1917–18	3,209 55		3,209 55	
1916–17	1,021 47		1,021 47	
Carried forward	$4,588 71	$302,944 64	$4,588 71	$302,944 64

	Receipts in February, 1918.		Total Receipts for one month ended February 28, 1918.	
Brought forward	$4,588 71	$302,944 64	$4,588 71	$302,944 64
1915–16	533 78		533 78	
1914–15	178 07		178 07	
1913–14	216 26		216 26	
1912–13	280 53		280 53	
1911–12	432 37		432 37	
1910–11	73 05		73 05	
1909–10	40 59		40 59	
1908–09	200 18		200 18	
1907–08	146 26		146 26	
Interest on Construction of Streets	783 85		783 85	
Canal Street Land:				
Rents, 1917–18	416 66		416 66	
Public Works Department:				
Sewerage Works:				
1917–18	315 00		315 00	
1916–17	267 67		267 67	
1915–16	212 12		212 12	
1914–15	89 76		89 76	
1913–14	53 45		53 45	
1912–13	8 34		8 34	
1911–12	74 80		74 80	
1910–11	36 53		36 53	
1909–10	174 72		174 72	
1908–09	78 54		78 54	
1907–08	2,006 67		2,006 67	
1906–07	59 94		59 94	
Carried forward	$11,267 85	$302,944 64	$11,267 85	$302,944 64

	Receipts in February, 1918.		Total Receipts for one month ended February 28, 1918.	
Brought forward	$11,267 85	$302,944 64	$11,267 85	$302,944 64
Sewerage Works:				
1905–06	4 48		4 48	
Interest on Sewerage Works	432 69		432 69	
Separate System of Drainage:				
1916–17	80 57		80 57	
1915–16	41 40		41 40	
1914–15	93 00		93 00	
1913–14	54 15		54 15	
1912–13	30 46		30 46	
1911–12	134 87		134 87	
Interest on Separate System of Drainage	122 08	12,261 55	122 08	12,261 55
SPECIAL FUNDS.				
Duplicate and Overpayments	$1,304 47		$1,304 47	
Central Cemetery	15 00		15 00	
Dorchester North Cemetery	43 00		43 00	
Dorchester South Cemetery	10 00		10 00	
Evergreen Cemetery	120 00		120 00	
Evergreen Cemetery Trust Fund	40 00		40 00	
Fairview Cemetery	466 00		466 00	
Fairview Cemetery Trust Fund	150 00		150 00	
Mt. Hope Cemetery	1,093 50		1,093 50	
Mt. Hope Cemetery Trust Fund	50 00	3,291 97	50 00	3,291 97
Carried forward	.....	$318,498 16	.....	$318,498 16

	Receipts in February, 1918.		Total Receipts for one month ended February 28, 1918.	
Brought forward		$318,498 16		$318,498 16
GENERAL REVENUE.				
Building Department:				
1918–19	$748 00		$748 00	
City Clerk Department:				
Miscellaneous	429 15		429 15	
Collecting Department, Fees and Charges	1,399 26		1,399 26	
Conscience Fund	2 00		2 00	
Consumptives' Hospital Department:				
1918–19	586 58		586 58	
1917–18	1,159 29		1,159 29	
Hay Scales	10 15		10 15	
Health Department:				
Sales, etc., 1918–19	290 27		290 27	
Inspection of Milk and Vinegar	44 00		44 00	
Hospital Department:				
Contagious Cases:				
1917–18	246 78		246 78	
Sale of material	320 53		320 53	
Telephone	15 69		15 69	
Institutions:				
Boston Infirmary Department:				
Boston Almshouse and Hospital:				
1917–18	105 00		105 00	
Suffolk School for Boys:				
1917–18	843 60		843 60	
Carried forward	$6,200 30	$318,498 16	$6,200 30	$318,498 16

	Receipts in February, 1918.		Total Receipts for one month ended February 28, 1918.	
Brought forward.....	$6,200 30	$318,498 16	$6,200 30	$318,498 16
Interest on Miscellaneous Assessments.....	62 49		62 49	
Liquor Licenses:				
1918–19.....	261 50		261 50	
Licensing Board, 1918–19..	276 50		276 50	
" " 1917–18..	8 50		8 50	
Market Department.....	7 89		7 89	
Rents, 1917–18.....	1,048 00		1,048 00	
Park and Recreation Department:				
Park Division:				
1918–19.....	47 75		47 75	
1917–18.....	6 00		6 00	
Rents, 1918–19.....	42 50		42 50	
" 1917–18.....	113 00		113 00	
Gypsy and Brown-tail Moth Suppression:				
1917.....	352 23		352 23	
1916.....	123 59		123 59	
1915.....	50		50	
1913.....	72		72	
Recreation Division, 1918–19.....	1 01		1 01	
Rents, 1918–19.....	5 00		5 00	
Police Department.....	2,470 41		2,470 41	
Rents.....	10 00		10 00	
Public Buildings Department:				
1918–19.....	32 96		32 96	
Rents, 1918–19.....	112 00		112 00	
Carried forward.....	$11,182 85	$318,498 16	$11,182 85	$318,498 16

	Receipts in February, 1918.		Total Receipts for one month ended February 28, 1918.	
Brought forward.....	$11,182 85	$318,498 16	$11,182 85	$318,498 16
Registry Department.....	606 75		606 75	
Schools and Schoolhouses:				
School Instructors:				
Tuition, 1918–19.....	8 54		8 54	
" 1917–18.....	279 94		279 94	
Dog Licenses, 1918–19...	87 00		87 00	
Refund, Overpaid Salaries:				
1918–19.....	85 47		85 47	
1917–18.....	90 98		90 98	
School Committee:				
Supplies and Incidentals, 1917–18.....	10 00		10 00	
Street Laying-Out Department.....	1,685 50		1,685 50	
Public Works Department:				
Bridge and Ferry Division:				
Ferry Service, Tolls, etc., 1918–19.....	5,101 64		5,101 64	
Rents, 1917–18.....	88 34		88 34	
Highway Division:				
Lighting Service:				
1918–19.....	244 14		244 14	
Paving Service:				
Assessments:				
1917–18.....	2,550 45		2,550 45	
1916–17.....	17 01		17 01	
Permits, 1917–18.....	456 52		456 52	
Carried forward.....	$22,495 13	$318,498 16	$22,495 13	$318,498 16

	Receipts in February, 1918.		Total Receipts for one month ended February 28, 1918.	
Brought forward	$22,495 13	$318,498 16	$22,495 13	$318,498 16
Highway Division:				
Labor and Material:				
1917–18	998 00		998 60	
Inspector's Services, 1917–18	520 00		520 00	
Sale of Old Material,				
1918–19	15 50		15 50	
1917–18	12 00		12 00	
Interest on Paving Service	8 07		8 07	
Sanitary Service:				
1918–19	4,790 08		4,790 08	
1917–18	96 42		96 42	
Sewer and Water Division:				
Sewer Service:				
Assessments, 1918–19	31 84		31 84	
Interest on Sewer Service	45 16		45 16	
Taxes, 1917	365,202 02		365,202 02	
" 1916	130,386 42		130,386 42	
" 1915	5,035 35		5,035 35	
" 1914	1,291 85		1,291 85	
" 1913	253 88		253 88	
" 1912	238 84		238 84	
" 1911	52 48		52 48	
" 1909	29 70		29 70	
" 1908	320 95		320 95	
" 1906	8 20		8 20	
Carried forward	$531,832 49	$318,498 16	$531,832 49	$318,498 16

	Receipts in February, 1918.		Total Receipts for one month ended February 28, 1918.	
Brought forward	$531,832 49	$318,498 16	$531,832 49	$518,498 16
Interest on Taxes	18,578 50		18,578 50	
Corporation Tax	97,268 22		97,268 22	
Weights and Measures Department	729 99		729 99	
Wire Department:				
1918–19	1,326 79		1,326 79	
1917–18	678 00		678 00	
		650,413 99		650,413 99
COUNTY OF SUFFOLK.				
Fines, Fees and Costs	$12,581 49		$12,581 49	
House of Correction, Deer Island:				
Labor, Sale of Material, etc:				
1918–19	12 60		12 60	
Insanity cases, 1917–18	113 35		113 35	
		12,707 44		12,707 44
Total amount received and paid to City Treasurer,		$981,619 59		$981,619 59

UNION LABEL COUNCIL BOSTON MASS

[Document 50 — 1918.]

JURY LIST.

1918.

The following is the list of names of persons liable to serve as Jurors, such list having been prepared by the Board of Election Commissioners of Boston in accordance with the provisions of law.

JOHN J. TOOMEY,
MELANCTHON W. BURLEN,
FRANK SEIBERLICH,
EDWARD P. MURPHY,
Board of Election Commissioners.

City Hall Annex,
Boston, March 25, 1918.

WARD 1.

Abbott Charles W. metalworker, 242 Lexington st.
Abely Joseph H. advertising, 37 Faywood av.
Alexander William, sugarboiler, 68 Eutaw st.
Allen George E. steamfitter, 1 Gladstone st.
Allen James A. steamfitter, 62 Wordsworth st.
Anderson Burtis M. wine clerk, 50 Austin av.
Andersson John C. master mariner, 209 Lexington st.
Andrews Ernest, woodworker, 148 Wordsworth st.
Ardini Joseph, steamfitter, 82 Gladstone st.
Armstrong Maurice F. clerk, 508 Bennington st.

Back Nathan, salesman, 20 Eutaw st.
Baker Frederick L. salesman, 16 Bayswater st.
Baker George W. foreman, 362 Meridian st.
Banks Edwin, cabinetmaker, 83 Eutaw st.
Barker Harry, baker, 426 Saratoga st.
Barker William F. clerk, 125 Addison st.
Barron Edward M. salesman, 825 Saratoga st.
Barry Leon W. clerk, 50 Eutaw st.
Bassett Herbert A. clerk, 108 Princeton st.
Baxter George W. salesman, 15 Orient av.
Beach Jabez C. carpenter, 297 E. Eagle st.
Beaton Hugh F. cutter, 1144 Bennington st.
Beattie John T. moulder, 61 Putnam st.
Benson James, pressman, 13 Condor st.
Berly William, pressman, 56 West Eagle st.
Bernard Frederick J. blacksmith, 29 White st.
Bibber Walter F. teamster, 71 Wordsworth st.
Bird George H. superintendent, 29 Monmouth st.
Bird Thomas G. galvanizer, 88 Gladstone st.
Bithell William P. plasterer, 56 Butler av.
Bonitz Frank, coppersmith, 120 Brooks st.
Boudrot Edward D. salesman, 320 Princeton st.
Boushell Edward J. jr. real estate, 31 Breed st.
Bradford Frank H. laborer, 691 Bennington st.
Bready William, laborer, 6 Eutaw st.
Brooks Manuel J. machinist, 104 Falcon st.
Bryant Sydney E. master painter, 33 Eutaw st.
Burk Alva E. clerk, 63 St. Andrew rd.
Burke Thomas F. collector, 138 Falcon st.

Ward 1, continued.

Burnett Thomas L. contractor, 1193 Bennington st.
Burns Henry J. jr. paperhanger, 129 Eutaw st.
Burr Arthur H. plumber, 43 Monmouth st.
Buswell Harry L. newsdealer, 14 St. Andrew rd.
Butler George A. salesman, 44 Austin av.
Butler William H. ironworker, 20 Neptune rd.

Callahan Edward, carpenter, 223 Lexington st.
Cameron William T. clothing cutter, 425 Bennington st.
Capillo Charles N. florist, 7 Boardman st.
Cardoza Matthew E. real estate, 191 Falcon st.
Carolan Edward T. teamster, 332 Meridian st.
Carter Robert F. driver, 441 Lubec st.
Cashman Benjamin J. laborer, 33 Eutaw st.
Cashman Thomas, stablekeeper, 94 Princeton st.
Cassidy Alexander S. civil engineer, 54 Princeton st.
Caton Joseph F. metermaker, 155 Trenton st.
Caton Manuel F. galvanizer, 58 W. Eagle st.
Chase George M. towboat agent, 175 Trenton st.
Clark Oliver, carpenter, 12 Antrim st.
Clark William, superintendent, 39 Orient av.
Cline James H. insurance agent, 26 Monmouth st.
Coffin Seymour R. carpenter, 32 Falcon st.
Cohen Harry, salesman, 117 Eutaw st.
Cohen William M. shipper, 851 Saratoga st.
Colley Herbert, foreman, 36 W. Eagle st.
Conley Francis J. chauffeur, 44 Neptune rd.
Cook Robert W. tollman, 670 Bennington st.
Corcoran George H. salesman, 218 Lexington st.
Cox Edward J. clerk, 135 Addison st.
Crocker Carlton W. druggist, 48 White st.
Cronin Denis, freighthandler, 575 Saratoga st.
Crosby Deadrick C. painter, 99 Falcon st.
Crosby Edward H. machinist, 749 Saratoga st.
Crowley H. Clayton, accountant, 821 Saratoga st.
Crowley William J. clerk, 569 Bennington st.
Cunningham Thomas H. jr. salesman, 103 Marion st.
Cushman Oscar M. teamster, 39 Falcon st.
Cutcliffe Richard H. salesman, 40 Gladstone st.

Danielian Kevork M. grocer, 49 W. Eagle st.
Davis George C. clerk, 57 St. Andrew rd.
Davis William, engineer, 60 Neptune rd.
Davis William C. collector, 90 Eutaw st.
Daw Eli, upholsterer, 25 Chaucer st.

Ward 1, continued.

Daw James, carpenter, 24 Trenton st.
Deming William C. carpenter, 164 Overlook st.
Diamond Anthony, contractor, 82 Horace st.
Dicker J. William, clerk, 82 Marion st.
Dillon Joseph C. painter, 153 Falcon st.
Dinham William H. shipper, 546 Bennington st.
Doherty John P. shipper, 515 Saratoga st.
Donovan James P. laborer, 411 Saratoga st.
Driscoll Timothy, teamster, 652 Saratoga st.
Dunbar George H. electrician, 599 Bennington st.
Duncan Justin A. brassmoulder, 453 Meridian st.
Dundon Walter J. roofer, 635 Saratoga st.
Durgan Charles F. machinist, 47 Monmouth st.

Edmands Samuel H. grocer, 218 E. Eagle st.
Edwards George, clerk, 345 Chelsea st.
Elder Frank B. tailor, 239 Lexington st.
Ellis Alphonzo W. potter, 38 Condor st.
Emery Anthony J. cigarmaker, 707 Bennington st.
Engelhardt John, carpenter, 466 Saratoga st.
Eramo Vincenzo, salesman, 93 Gladstone st.
Estey Charles Albert, bookkeeper, 96 Falcon st.
Evanson Andrew, clerk, 1057 Saratoga st.

Fahey Philip, longshoreman, 144 Falcon st.
Farrow Henry E. salesman, 251 Lexington st.
Ferreira George J. clerk, 104 Lexington st.
Finney Arthur, blacksmith, 87 Eutaw st.
Fitzpatrick Thomas, shipper, 62 Prescott st.
Flanders Harry H. clerk, 114 White st.
Flanigan William J. salesman, 76 Byron st.
Flynn George P. carpenter, 6 Prescott st.
Fogarty William, teamster, 92 Wordsworth st.
Foley Thomas F. clerk, 198 Falcon st.
Ford John E. mariner, 246 Lexington st.
Forshner John M. carpenter, 4 Neptune rd.
Forster James W. conductor, 19 Marion st.
Freeman James F. clerk, 1 Orient av.
Freeman Phillip, jr. superintendent, 200 Leyden st.

Gallagher Hugh B. ironworker, 527 Bennington st.
Galvin Patrick J. foreman, 70 St. Andrew rd.
Gannon Timothy H. florist, 8 W. Eagle st.
Garcia John A. teamster, 9 Condor st.
Garrity Thomas F. driver, 599 Saratoga st.

Ward 1, continued.

Gerlacher Edward B. leatherworker, 54 Lexington st.
Gewirtz Benjimen, tailor, 52 Eutaw st.
Gifford Nathaniel W. superintendent, 98 Princeton st.
Gillespie Daniel J. clerk, 973 Saratoga st.
Gillespie John F. salesman, 825 Saratoga st.
Gillespie John P. blacksmith, 15 Moore st.
Gillespie Michael J. machinist, 413 Saratoga st.
Glass John, plumber, 216 E. Eagle st.
Gleeson John, clerk, 171 Trenton st.
Glucker Edward, chemist, 193 Trenton st.
Goldenberg Harry, salesman, 389 Meridian st.
Goldinger Joseph, real estate, 430 Meridian st.
Goodearl George W. grocer, 155 Leyden st.
Goodman Robert, pressman, 209 Trenton st.
Graham Benjamin J. stairbuilder, 372 Meridian st.
Green Albert, painter, 123 Eutaw st.
Greenburg Harry, insurance agent, 585 Saratoga st.
Greenfield Charles H. merchant, 8 Pope st.
Greenwood Wallace N. florist, 82 W. Eagle st.
Griffin John J. teamster, 1183 Bennington st.

Haberlin John, sexton, 154 Falcon st.
Haggerty James E. mason, 301 Bennington st.
Hall Frank L. draughtsman, 156 Trenton st.
Hallahan Stephen A. manager, 7 Orient av.
Halstead William F. salesman, 389 Meridian st.
Hamilton Edgar M. mariner, 33 Condor st.
Hamilton James R. merchant, 606 Bennington st.
Hannaford James L. watchman, 23A Ashley st.
Hawkins William H. mechanic, 653 Bennington st.
Hayes Harold F. foreman, 797 Saratoga st.
Hayes John W. patternmaker, 117 Falcon st.
Hendricks John W. electrician, 857 Saratoga st.
Hickey Andrew P. insurance agent, 680 Saratoga st.
Hickey Patrick, laborer, 440 Saratoga st.
Hickey William J. shipper, 650 Saratoga st.
Higgins Thomas, shoemaker, 286 Lexington st.
Hirshberg Harris, salesman, 230 E. Eagle st.
Hodgkins Frederick F. automobiles, 447 Meridian st.
Hogan Richard J. tinsmith, 86 Eutaw st.
Holcomb Cornelius B. engineer, 71 Falcon st.
Homeyer Henry N. clerk, 35 Faywood av.
Hourigan, Michael, shipper, 63 Horace st.
Howard James A. jr. clerk, 108 Byron st.
Hudson Albert H. blacksmith, 309A Meridian st.

Ward 1, continued.

Hulke Benjamin, driver, 429 Saratoga st.
Hunter Howard S. electrician, 31 Lexington st.

Ingalls Daniel H. teamster, 3 Lawson pl.
Ingham John S. express agent, 89 White st.

Jansen Anton, carpenter, 141 Eutaw st.
Jenkins George C. clerk, 423 Meridian st.
Johns Edward J. salesman, 50 Falcon st.

Keenan Robert J. plumber, 106 Eutaw st.
Keller Andrew F. printer, 66 Pope st.
Kelley Frederick J. printer, 39 Orient av.
Kelley James, carpenter, 464 Saratoga st.
Kelly John A. engineer, 342 Meridian st.
Kelly John J. plasterer, 682 Bennington st.
Kelly Richard, laborer, 681 Saratoga st.
Kemp Daniel L. engineer, 116 White st.
Kennedy Edward A. driver, 382 Lovell st.
Kimball Sanford E. accountant, 62 Falcon st.

Lafferty William F. teamster, 119 Falcon st.
Lake Michael, ironworker, 176 Falcon st.
Lakin William T. compositor, 463 Meridian st.
Landrigan David A. clerk, 28 Monmouth st.
Landrigan George F. foreman, 871 Saratoga st.
Landry Thomas, salesman, 108 Bayswater st.
Lang Patrick A. plumber, 454 Meridian st.
Larkin David J. chemicals, 1066 Saratoga st.
Larrabee James A. tailor, 88 Gladstone st.
Larson Magnus, tailor, 157 Trenton st.
Lavien Philip H. salesman, 62 Eutaw st.
Lavin David, ship carpenter, 40 Eutaw st.
Lawrence Charles H. salesman, 1119 Saratoga st.
Leary Lewis B. cardwriter, 33 Condor st.
Leet George E. compositor, 208 Lexington st.
Leman Arthur A. C. manufacturer, 3 Monmouth st.
Lewis John, mason, 174 Falcon st.
Littlewood Robert, foreman, 427 Meridian st.
Long Martin W. carpetlayer, 122 Trenton st.
Low Albert E. retired, 159 Trenton st.
Lowe William, machinist 1105 Saratoga st.
Lowell James J. paintmaker, 138 Lexington st.
Lutze Frederick C. architect, 27 W. Eagle st.

Ward 1, continued.

Lyle Robert W. carpenter, 273 Princeton st.
Lynch William J. leather sorter, 411 Saratoga st.
Lynn John J. clerk, 52 Austin av.

McCallum J. Henry, foreman, 213 Trenton st.
McCarthy Eugene, real estate, 20 Neptune rd.
McClellan William F. real estate, 150 Washburn st.
McCluskey Daniel F. brassfinisher, 409 Saratoga st.
McCullis Harry I. electrician, 268 E. Eagle st.
MacDonald John F. manager, 297 Bennington st.
McGinnis James F. printer, 30 Trenton st.
McGonigle John A. expressman, 53 Falcon st.
McGuire John J. printer, 148 Falcon st.
McInnis Gilie, carpenter, 1075 Saratoga st.
McKay Duncan, bookkeeper, 121 Falcon st.
McKenney John S. salesman, 21 Monmouth st.
McLaren Warren D. clerk, 643 Bennington st.
McLean Harold W. J. painter, 87 Horace st.
McMackin George E. shipper, 31 Faywood av.
McMurray John, machinist, 98 Gladstone st.
McNaughton Frederick J. bookkeeper, 1185 Bennington st.
McQuillen Mathew L. shoeworker, 611 Bennington st.
Maginn Edward, jr. machinist, 42 Monmouth st.
Mahoney Louis E. insurance agent, 129 Falcon st.
Mann Diedrich H. grocer, 445 Meridian st.
Manson Fred T. lumber dealer, 112 Bayswater st.
Marotta Frank, manager, 980 Saratoga st.
Martell Louis D. carpenter, 34 Condor st.
May William J. machinist, 66 Eutaw st.
Miller Edwin S. electrician, 204 Gladstone st.
Milward Louis A. driver, 736 Saratoga st.
Mitchell Edward H. planer, 77 Eutaw st.
Mitchell Michael E. broommaker, 81 White st.
Monahan Joseph J. machinist, 250 E. Eagle st.
Montgomery William J. blockmaker, 722 Saratoga st.
Moore Charles V. printer, 24 Princeton st.
Morrison Charles H. carpenter, 16 Pope st.
Morrissey Thomas J. provisions, 85 St. Andrew rd.
Murphy Daniel J. newspaperman, 656 Bennington st.
Murphy Richard D. laborer, 24 Neptune rd.
Murphy Stephen C. stevedore, 73 St. Andrew rd.
Murphy William F. furniture mover, 394 Meridian st.
Murphy William W. shipper, 114 Falcon st.

Ward 1, continued.

Nicholson Arthur C. engineer, 44 Marion st.
Niland Thomas A. farmer, 202 Byron st.

O'Brien William H. real estate, 35 W. Eagle st.
O'Keeffe James H. painter, 149 Trenton st.
O'Shea Frank P. salesman, 30 W. Eagle st.
O'Shea Thomas A. real estate, 16 St. Andrew rd.
Overlan John H. potter, 124 Falcon st.

Page Arthur J. bookkeeper, 126 Coleridge st.
Page George L. master mariner, 105 Falcon st.
Parkinson Herman B. clerk, 234 Lexington st.
Parmenter Charles G. expressman, 452 Meridian st.
Parsons Edgar L. salesman, 81 St. Andrew rd.
Paterson Charles E. salesman, 44 St. Andrew rd.
Patterson John N. jr. painter, 1110 Saratoga st.
Payne William A. carpenter, 9 Blackinton st.
Pennington George P. designer, 28 Falcon st.
Pierson Charles J. steamfitter, 7 Curtis st.
Pigeon Fred L. merchant, 58 White st.
Pitcher William R. plumber, 94 Cowper st.
Pool Benjamin F. real estate, 149 Brooks st.
Popp John H. laborer, 35 Neptune rd.
Powell Robert Henry, potter, 202 E. Eagle st.
Prior George I. clerk, 1065 Saratoga st.
Prohaska John A. clerk, 859 Saratoga st.
Pryor Percy J. secretary, 9 Antrim st.

Quandt Alfred W. bookkeeper, 228 Princeton st.

Rawson James Francis, electrician, 227 Trenton st.
Rawson Thomas R. electrician, 1048 Bennington st.
Reagan James, driver, 218 Princeton st.
Reilly Charles H. jr. junk dealer, 66 Gladstone st.
Rendle George T. contractor, 188 Falcon st.
Richardson William H. manufacturer, 29 Falcon st.
Riley Andrew J. teamster, 9 Condor st.
Roby George H. engineer, 18A Thurston st.
Rock William E. teamster, 151 Falcon st.
Roe William B. cigarmaker, 55 Bayswater st.
Rogers Thomas, stereotyper, 1 Lexington sq.
Rollins Charles A. carpenter, 185 Brooks st.
Roome Arthur D. clerk, 1 Monmouth st.
Roome Frank G. machinist, 143 Trenton st.

Ward 1, continued.

Ross Joseph, manager, 139 Trenton st.
Rothwell James, mason, 341 E. Eagle st.
Rothwell Richard J. carmaker, 127 Wordsworth st.
Rowe George H. shipper, 101 Homer st.
Ruhl Charles, printer, 25 White st.

Safrin Frank A. manager, 393 Meridian st.
Salter Joseph J. clerk, 441 Meridian st.
Sargent Edward E. printer, 1211 Bennington st.
Schneider Otto, baker, 803 Saratoga st.
Shaw Horace W. machinist, 491 Saratoga st.
Shea Thomas J. electrician, 31 White st.
Sheedy James, janitor, 321 Border st.
Sheehan Thomas F. bookkeeper, 79 Eutaw st.
Sheerin Michael J. merchant, 462 Saratoga st.
Sheridan Hugh P. painter, 716 Saratoga st.
Shine Jeremiah W. cement worker, 402 Bennington st.
Shortall Peter, machinist, 33 Wordsworth st.
Silva Antonio, gasfitter, 162 Boardman st.
Silva John J. grocer, 232 Lexington st.
Silva Manuel H. clerk, 82 Eutaw st.
Smith Albert E. cook, 1 Wordsworth st.
Smith Edward J. plumber, 638 Saratoga st.
Smith Fred K. watchman, 75 W. Eagle st.
Smith Fred L. clerk, 428 Meridian st.
Smith George, merchant, 35 Falcon st.
Smith Peter S. pressman, 635 Bennington st.
Smith Thomas S. D. salesman, 175 Montmorenci av.
Solari Frederick C. florist, 192 Gladstone st.
Solari Louis, clerk, 101 Leyden st.
Solari Michael, clerk, 219 Leyden st.
Sparrow John A. salesman, 190 Brooks st.
Stocker David W. cutter, 68 White st.
Stone Henry D. bookkeeper, 25 Monmouth st.
Stone Lawrence B. bridge builder, 214 Princeton st.
Sullivan Samuel L. reporter, 63 Monmouth st.
Swim Herbert M. bookkeeper, 455 Meridian st.

Talbot John B. foreman, 19 Boardman st.
Taylor William A. carpenter, 92 White st.
Testa Eugene F. grocer, 49 Orient av.
Thomas Manuel B. restaurateur, 80 Orient av.
Thompson Charles S. clerk, 135 Eutaw st.
Tirrell Thomas C. clerk, 1114 Bennington st.
Townsend John H. insurance, 199 Trenton st.

Ward 1, continued.

Treanor Terence C. teamster, 559 Saratoga st.
Turner William L. electrician, 692 Saratoga st.

Van Norden Asa Andrew, salesman, 17 Marion st.
Veader Anthony S. insurance, 204 Lexington st.

Wakefield Guy R. metalworker, 10 Antrim st.
Walsh Denis, carpenter, 196 Trenton st.
Walsh Joseph, mason, 531 Bennington st.
Watson William J. clerk, 24 Gladstone st.
Waugh Benjamin H. teamster, 88 Faywood av.
Webster George S. superintendent, 34 W. Eagle st.
Webster Peter K. carpenter, 214 Brooks st.
Whynot George A. machinist, 423 Saratoga st.
Williams George H. stereotyper, 50 Bayswater st.
Williams Owen S. salesman, 167 Trenton st.
Williams William H. clerk, 297 Bennington st.
Wilson David F. newspaperman, 30 Falcon st.
Wilson George, laborer, 59 Austin av.
Winn Alonzo E. case dealer, 741 Saratoga st.
Winston John E. student, 53 St. Andrew rd.
Woodside William C. R. printer, 87 White st.
Woodward Forrest E. bank clerk, 86 Eutaw st.
Wyke Herbert E. machinist, 3 Blackinton st.

Young Frederick F. blacksmith, 218 Brooks st.

Zinck Albert C. engineer, 115 Eutaw st.

WARD 2.

Abele Frederick W. carpenter, 472 Sumner st.
Adams John S. teamster, 310 Paris st.
Adelman Louis, carpenter, 186 Chelsea st.
Allan Mitchell G. painter, 285 Webster st.
Allen William B. blacksmith, 48 Saratoga st.
Alteriso Antonio, salesman, 128 Bremen st.
Amerena Joseph P. machinist, 18 Frankfort st.
Armento Pietro, laborer, 155 Marion st.
Aronson Abe S. clothing dealer, 211 Princeton st.

Barry George G. engineer, 209 Saratoga st.
Barstow Frederick S. weigher, 126 Meridian st.
Beldon Charles M. hotelkeeper, 66 Sumner st.
Berman Rudolph, gasfitter, 184 London st.
Bickford Edwin, janitor, 320 Saratoga st.
Bimbo Octavio, salesman, 279 Sumner st.
Boesenberg Edward, awningmaker, 234 Saratoga st.
Booth Albert T. clerk, 95 Prescott st.
Borisofsky Louis, roofer, 236 Bremen st.
Boyle James S. machinist, 322 Saratoga st.
Bradley Manassah E. clerk, 296 Maverick st.
Braff Jacob, salesman, 258 Marion st.
Brannen Claude L. stenographer, 19 Princeton st.
Braude Abraham, salesman, 232 Saratoga st.
Breen James J. carpenter, 137 London st.
Bruni Alfred, carpenter, 44 Frankfort st.
Buckley John H. clerk, 172 London st.
Buckley Timothy F. pedler, 289 Chelsea st.
Burke John W. engineer, 67 Maverick sq.
Burke Thomas J. painter, 97 Liverpool st.

Caggiano Orazio A. frame polisher, 81 Chelsea st.
Caloia Michele, merchant, 328 Sumner st.
Cameron Lawrence F. electrician, 176 Webster st.
Carino Francesco A. tailor, 119 Bennington st.
Carino Joseph A. tailor, 62 Brooks st.
Carpenter Gilbert W. upholsterer, 227 Princeton st.
Cashman Frank, grocery clerk, 53 Bennington st.
Chadwick William L. clerk, 63 Brooks st.
Clarson George J. electrician, 147 London st.

Ward 2, continued.

Cohen David, pedler, 197 Putnam st.
Coleman Martin A. plumber, 286 Maverick st.
Connelly Jeremiah J. freighthandler, 7 New st.
Connelly Thomas A. machinist, 145 London st.
Costello Patrick H. clothing cutter, 210 Saratoga st.
Cotter Patrick J. engineer, 66 Sumner st.
Coyle John J. inkmaker, 295 Havre st.
Culbert John A. teamster, 149 Bennington st.
Curll William A. boxmaker, 233 Bennington st.

Davis Harry, shoelaster, 217 Chelsea st.
Day Sidney F. jr. clerk, 314 Sumner st.
Dever Charles E. polisher, 333 Paris st.
Dobson Abraham, tailor, 231 Chelsea st.
Doherty Edward J. clerk, 62 Bremen st.
Done William B. grocer, 520 Sumner st.
Donohue Cornelius J. plumber, 102A Meridian st.
Donovan James R. clerk, 3 McCormick sq.
Donovan Timothy, clerk, 253 Paris st.
Driscoll Jeremiah, longshoreman, 265 Paris st.
Duffy Arthur J. teamster, 80 Paris st.
Duffy Thomas, laborer, 69 Morris st.
Dunn Edward J. lumber clerk, 192 Border st.
Dwyer James, freighthandler, 7 Emmons st.

Epstein Louis, stableman, 126 Putnam st.
Ericson Harry, interpreter, 295 Webster st.

Farmer Charles P. clerk, 213 Princeton st.
Faust William H. lithographer, 51 Bennington st.
Fernald Alonzo, teamster, 69 Saratoga st.
Ferreira Henry A. candymaker, 169 Paris st.
Finn Frank W. salesman, 157 London st.
Fitzgerald John E. truckman, 219 Bennington st.
Fitzgerald Joseph A. ticket agent, 224 Webster st.
Fitzpatrick James F. teamster, 341 Chelsea st.
Flynn James S. clerk, 38 Morris st.
Fogarty Richard J. machinist, 223 London st.
Foley Henry E. merchant, 29 Havre st.
Foster John W. chauffeur, 252 Maverick st.

Gallagher Benjamin F. clerk, 53 Bennington st.
Gallagher Joseph F. clerk, 317 Paris st.
Gearty Thomas F. harnessmaker, 83 Princeton st.
Gildea Peter, blacksmith, 212 Bennington st.

Ward 2, continued.

Gillespie Henry A. janitor, 160 London st.
Gilman Harry W. shipper, 11 Cross st.
Glynn John E. hatter, 126 Putnam st.
Godgart John, tinsmith, 213 Chelsea st.
Golden Isaac, real estate, 20 Brooks st.
Goldstein Philip, tailor, 286 Bremen st.
Gotgart Harry, metermaker, 225 Paris st.
Gowdy Alonzo, porter, 27 Princeton st.
Grant Frederick, painter, 162 Webster st.
Graves Thomas F. oiler, 289 Havre st.
Green John J. steamfitter, 35 Liverpool st.
Greenberg Barnet, salesman, 229½ Marion st.
Greer Thomas, painter, 179 Marion st.
Gregory Leroy W. clerk, 216 Saratoga st.
Gross James, shoemaker, 194 Marion st.
Gustafson John A. merchant, 249 Webster st.
Gutteill Isidor, coppersmith, 81 Morris st.

Hall William H. engineer, 35 Bennington st.
Handy George Assd, shoemaker, 60 Bremen st.
Hanrahan Bernard F. contractor, 190 Paris st.
Hapgood James S. marketman, 249 Saratoga st.
Hardy Joseph, cook, 23 Brooks st.
Harris Charles R. miller, 119 Princeton st.
Hayes Harry J. clerk, 303 Chelsea st.
Heath Harvey D. master mariner, 77 Princeton st.
Heffron Frederick L. surveyor, 144 London st.
Hegner Andrew, machinist, 92 Bennington st.
Hern William A. cab driver, 151 Marion st.
Hitchcock Fred A. messenger, 172 Border st.
Hock William H. baker, 312 Sumner st.
Hogan Christopher F. metalworker, 254 Sumner st.
Horne Louis, salesman, 215 Saratoga st.
Howard Joseph J. clerk, 83 London st.
Hubenet William P. ironworker, 136 Havre st.
Hunneman Charles, clerk, 92 Bremen st.

Irwin William F. machinist, 216 Havre st.

Jackson William H. clerk, 27 Saratoga st.
Jeffers John J. shipper, 151 Meridian st.
Jenness James H. machinist, 7 Meridian st.
Johnson Andrew B. clerk, 117 Webster st.
Johnson Robert, junk dealer, 61 Saratoga st.
Jones Joseph, salesman, 185 Everett st.

Ward 2, continued.

Jones William F. foreman, 90 Bremen st.
Jordan John W. marbleworker, 226 Chelsea st.

Katz Abraham S. salesman, 199 Putnam st.
Keefe John F. fireman, 277 Webster st.
Keen John, foreman, 84 Meridian st.
Kelley Michael T. plumber, 23 London st.
Kelly George H. woodworker, 261 Border st.
Kenires John A. teamster, 98 Chelsea st.
Kenrick Frank W. engineer, 12 Cross st.
Keough Edward J. real estate, 28 Saratoga st.
Keough William A. teamster, 49 Bennington st.
Kiley Thomas H. clerk, 231 Saratoga st.
Kinnear George E. teamster, 231 Princeton st.
Klein Samuel, junk dealer, 166 Havre st.

LaCortiglia Pietro, real estate, 15 Emmons st.
Lawless John J. clerk, 270 Havre st.
Leckie William, glassman, 62 Meridian st.
Leighton Ernest H. salesman, 11 Winthrop st.
Levenson Harris, merchant, 76 Bennington st.
Leventhal Lessar, insurance agent, 30 Morris st.
Levine Hyman S. hardware, 55 Maverick sq.
Libber Harry, butcher, 217 Havre st.
Lindstedt Ivar G. machinist, 95 Chelsea st.
Little William, machinist, 120 Saratoga st.
Long Charles L. machinist, 49A Saratoga st.
Lovett George J. clerk, 29 London st.
Lynch John A. trimmer, 284 Maverick st.
Lynch John J. teamster, 156 Bennington st.
Lythgoe William H. inspector, 134 Saratoga st.

McCarthy Frederick T. clerk, 410 Sumner st.
McCarthy Timothy, instructor, 302 Paris st.
McConaghy Edgar L. machinist, 127 Meridian st.
McDonald James J. carpenter, 119 Saratoga st.
McDonald John F. fisherman, 221 Everett st.
McDonald John F. foreman, 241 Webster st.
McDonald William K. tailor, 269 Meridian st.
McDougall William A. shoe dealer, 34 Central sq.
McGreevey John, janitor, 300 Maverick st.
McIntyre Allan J. roofer, 288 Chelsea st.
McIntyre Peter D. carpenter, 155 Saratoga st.
McKenna Patrick J. carpenter, rear 342 Saratoga st.

Ward 2, continued.

McKenney William F. grocery clerk, 207 Saratoga st.
McLellan William, engineer, 17 Princeton st.
McLeod Edward F. agent, 130 Meridian st.
McMahon Michael F. laborer, 315 Saratoga st.
McMullen Hugh A. clerk, 305 Havre st.
McMullen James H. foreman, 147 Saratoga st.
McPhaill John A. G. salesman, rear 21 Lamson st.
Macario Giovanni, painter, 97 Chelsea st.
Maguire Thomas A. clerk, 16 Lamson st.
Mahoney Johnson J. druggist, 103 Saratoga st.
Malm Carl O. machinist, 136 Saratoga st.
Malley John J. time clerk, 92 Brooks st.
Maloney Bernard, carpenter, 4 Liverpool av.
Marcovitz Lazarus, tailor, 7 Morris st.
Marden Edwin M. shipper, 22 Shrimpton st.
Marmaud Frederick F. barber, 189 Havre st.
Martell John B. printer, 127 London st.
Martin Antonio E. tobacconist, 7 Lewis st.
Master Max H. grocer, 150A Putnam st.
Matthews Joshua, hardware, 111A Meridian st.
Mealey Martin J. jr. clerk, 524 Sumner st.
Mendum Augustus, painter, 162 Putnam st.
Merritt John F. teamster, 483 Sumner st.
Miamo Frank, bricklayer, 106 London st.
Michaelson Simon, druggist, 67 Bennington st.
Miller David, junk dealer, 242 Paris st.
Miller George A. manufacturer, 121 Orleans st.
Miller Harry, junk dealer, 259 Havre st.
Miller Hyman D. grocer, 35 Border st.
Mills George L. electrician, 205 Princeton st.
Milward Frank W. machinist, 27 Havre st.
Mitchell Thomas, woodworker, 246 Havre st.
Mooney Timothy P. salesman, 129 Saratoga st.
Morris William L. gilder, 223 London st.
Mortimer John, teamster, 332 Chelsea st.
Morton William J. teamster, 234 Bennington st.
Moynihan Jeremiah D. horseshoer, 162 Bennington st.
Moynihan William J. harnessmaker, 174 Border st.
Muldoon William E. cutter, 190 Paris st.
Mulloy John J. butcher, 36 Gove st.
Murphy Eugene M. plumber, 317 Paris st.
Murphy Francis A. coppersmith, 116 Bennington st.
Murphy Joseph F. plumber, 34 Bennington st.
Murphy Timothy, furnituremover, 196 Putnam st.
Musgrave John J. blacksmith, 21 Havre st.

Ward 2, continued.

Nagle James G. clerk, 206 Saratoga st.

O'Donnell Charles, meatcutter, 166 Everett st.
Olsen William, rigger, 34 Paris st.
O'Neil Peter, pipecutter, 173 Paris st.
O'Neill John H. salesman, 33 Meridian st.
O'Neill Thomas J. foreman, 59 Bennington st.

Page Leonard A. photographer, 197 Sumner st.
Pearlstein Samuel, tailor, 51 Saratoga st.
Pendergast Joseph H. newsdealer, 123 Webster st.
Pentleton Harold, packer, 134 Marion st.
Perlmuter Barnet, woolsorter, 312 Chelsea st.
Perlmuter Louis, junk dealer, 326 Bremen st.
Pfeil George, baker, 119 Porter st.
Pitts George J. carpenter, 29 Border st.
Power Austin, cigarmaker, 144 Maverick st.
Powers William J. agent, 220 Bremen st.
Pride Harry C. chauffeur, 236 Saratoga st.
Prives Jakob Moris, carpenter, 205 Chelsea st.

Quigley John J. engineer, 115 Webster st.
Quirk James W. motorman, 124 London st.

Ramus Christian F. W. brushmaker, 23 Princeton st.
Rankal Henry L. painter, 227 Saratoga st.
Rebello Antonio A. merchant, 36 Paris st.
Reed Robert, salesman, 165 Bennington st.
Remer Edward, shoe dealer, 71 Border st.
Rice John J. shipper, 18 Havre st.
Riley Gilbert, freighthandler, 44 Lamson st.
Rogan John H. printer, 170 Bennington st.
Rolnick Joseph, painter, 156 Putnam st.

St. George James, laborer, 31 Everett st.
St. George John, sugar sampler, 174 Everett st.
Salomone Vincent, builder, 68 Frankfort st.
Sampson William T. clerk, 105 Princeton st.
Scott John H. machinist, 96 Bennington st.
Segal Samuel, salesman, 182 Chelsea st.
Sesserman Morris, leatherworker, 116 Chelsea st.
Severino Joseph, jr. fisherman, 261 Chelsea st.
Shaffer David, pressman, 157 Saratoga st.
Sharkey James P. clerk, 263 Webster st.

Ward 2, continued.

Sharpe Allan M. meter reader, 481 Sumner st.
Sharpe Hugh A. machinist, 293 Webster st.
Shea Michael, salesman, 48 Chelsea st.
Shea William J. painter, 86 Brooks st.
Shoreman Jacob, expressman, 21 Morris st.
Siblo Michael, insurance agent, 80 Orleans st.
Silva John J. machinist, 167 Paris st.
Silvey William T. metalworker, 52 London st.
Simpson David P. longshoreman, 250 Maverick st.
Smith Frank B. cutter, 295 Havre st.
Smith Robert J. fisherman, 363 Sumner st.
Smith William B. teamster, 8 Winthrop st.
Snow Edwin, engineer, 189 Princeton st.
Stanton Joseph W. metals, 141 London st.
Sullivan Daniel F. teamster, 256 Paris st.
Sullivan Jeremiah, longshoreman, 57 Chelsea st.
Sullivan John J. printer, 48 Brooks st.
Sullivan Patrick, clerk, 66 Sumner st.
Sullivan Robert J. finisher, 65 Havre st.
Supple James, shipper, 261 Prescott st.

Taylor William, editor, 42 Chelsea st.
Testa Generoso, storekeeper, 288 Sumner st.
Thunberg Oscar, machinist, 255 Princeton st.
Toomey Joseph A. salesman, 420 Sumner st.
Trask Charles, engineer, 121 Saratoga st.
Trevor William A. pressman, 339 Chelsea st.

Unsworth Wilhan T. steamfitter, 259 Meridian st.

Vaughn George B. merchant, 174 Saratoga st.
Vecchione Vincent, barber, 7 Border st.

Wallace Edward F. laborer, 167 Paris st.
Walter Otto F. candymaker, 213 Webster st.
Weinberger Abraham J. tinsmith, 207 Paris st.
Welch John J. music clerk, 6 Gould's ct.
Wellings Francis J. wine clerk, 114 Havre st.
Wentworth Aldo P. salesman, 24 Maverick sq.
Whippen Frank H. painter, 265 Border st.
White Jacob, salesman, 179 Putnam st.
White Jacob, plumber, 93 Webster st.
White James J. shipper, 77 Morris st.
White John J. ship carpenter, 17 London st.
Williams James F. laborer, 38 Morris st.

Ward 2, continued.

Wills Robert, oiler, 353 Sumner st.
Winston Joseph M. salesman, 124 Bennington st.
Wright John F. teamster, 14 Havre st.

Yaffa Morris, teamster, 334 Chelsea st.

Zenner Frank X. machinist, 109 Maverick st.
Zito Vincenzo, foreman, 83 Chelsea st.

WARD 3.

Adams Luther P. machinist, 3 Frothingham av.
Aiken Noble C. teamster, 42 Auburn st.
Appleby Ira M. baker, 497 Main st.
Auld Danforth H. clerk, 440 Main st.

Bacon Charles A. stoneman, 91 School st.
Bailey Albert, blackingmaker, 22 Sullivan st.
Baldwin George H. salesman, 82 High st.
Bardwell George W. clerk, 10 St. Martin st.
Beecher Henry R. salesman, 324 Bunker Hill st.
Beliveau John J. tinsmith, 17 Parker st.
Benjamin Harry C. watchmaker, 26 Cordis st.
Blanchard Edwin A. watchman, 423 Bunker Hill st.
Boyd Patrick, driver, 30 Russell st.
Brambery William, laborer, 6 Woods pl.
Brennan Dennis, driver, 73 Alford st.
Brennan James J. engineer, 68 Elm st.
Brickley William, collector, 34 Lincoln st.
Broderick Samuel J. foreman, 194 Rutherford av.
Burns Joseph J. clerk, 70 Chapman st.
Burns Lawrence E. ironworker, 24 Brighton st.

Campin William J. cabinetmaker, 47 Mead st.
Cannon William L. bottler, 43 Sever st.
Carr Patrick B. insurance, 116 Russell st.
Childs William J. elevatorman, 75 Lawrence st.
Clancy John F. clerk, 2 Hayes block, Walnut st.
Clancy William, currier, 13 Beach st.
Clark John J. laborer, 29 Austin st.
Cochrane John J. conductor, 10 Sever st.
Colbert Sylvester B. manager, 28 Cordis st.
Collins James H. foreman, 84 School st.
Connolly Michael, dyeworker, 71 Lawrence st.
Copithorn Lyman S. salesman, 89 Elm st.
Copithorn Richard, jr. teamster, 82 Arlington av.
Corliss Thomas J. clerk, 9 Sullivan st.
Cormack James L. K. baker, 19 N. Mead st.
Costello Michael F. porter, 7 Cook-street ct.
Cronan Stephen J. retired, 294 Bunker Hill st.
Cronin Patrick, watchman, 10 Mill st.

Ward 3, continued.

Crosby Harry F. clerk, 6 Salem-street av.
Cummings Bernard P. laundryman, 83½ High st.
Cummings Richard B. fish dealer, 61 Green st.
Cunningham Frank H. janitor, 24 Eden st.
Cunningham James, railroad clerk, 10 Chapman st.
Curtin Patrick J. foreman, 467 Main st.

Daley George A. chauffeur, 6 Oak st.
Delaney John J. ironworker, 15 Beach st.
Denehy John W. teamster, 43 Cambridge st.
Doherty Daniel P. clerk, 8 Irving pl.
Doherty George V. lunchroom, 2 Frothingham av.
Doherty John E. chauffeur, 4 Woods pl.
Doherty Michael, watchman, 4 Trenton st.
Donahue James F. clerk, 651 Main st.
Donohue James T. machinist, 8 N. Mead st.
Donovan Daniel D. liquors, 28 Oak st.
Donovan James, driver, 9 Cook st.
Donovan Patrick J. driver, 126 Elm st.
Dowdell Millard F. shipper, 185 Bunker Hill st.
Driscoll Cornelius E. teamster, 7 Sherman sq.
Driscoll Florence J. teamster, 29 Elm st.
Driscoll James, laborer, 431 Bunker Hill st.
Driscoll William E. teamster, 19 Brighton st.

Eidelman Louis, manufacturer, 3A Linwood pl.
Emery John A. salesman, 330 Bunker Hill st.
Emmons Arthur G. clothing cutter, 8 Allston st.
Everett Edward E. brassmoulder, 503 Main st.

Falvey Patrick, yardmaster, 86 Bartlett st.
Farley Henry G. milk, 3 Eden st.
Fay Thomas J. clerk, 71 Austin st.
Fitzgerald John J. clerk, 34 Summer st.
Fitzpatrick William J. clerk, 10 Salem st.
Flaherty Dominick J. ironworker, 38 Parker st.
Flanagan John H. teamster, 17 Elm st.
Flynn John C. salesman, 15 Eden st.
Flynn Patrick F. clerk, 366 Bunker Hill st.
Foley John E. foreman, 354 Main st.
Foley Michael, foreman, 11 Parker st.
Foley Patrick J. clerk, 184 Main st.
Ford Charles F. janitor, 14 Linwood pl.
Forde Daniel, stonecutter, 30 Lincoln st.
Furlong Charles W. collector, 30 Albion pl.

Ward 3, continued.

Gallagher Joseph, printer, 77 Russell st.
Galvin John, watchman, 115 Baldwin st.
Garland Arthur W. florist, 8 Franklin st.
Gartland John J. clerk, 108 Baldwin st.
Gibson Frank, merchant, 12 Wood st.
Gile Thomas R. oil dealer, 9 Eden st.
Gilmartin Patrick, laborer, 14 Dorrance st.
Gilmore Samuel W. teamster, 45 Sullivan st.
Gottfredsen Martin E. laborer, 115 Bartlett st.
Grant Augustus J. jr. shipper 335 Bunker Hill st.
Green Joseph F. decorator, 58 Pearl st.
Grimes Patrick, fireman, 28 Brighton st.
Guinee Michael J. merchant, 44 Elm st.

Haley Henry T. foreman, 70 Sullivan st.
Halley Thomas, clerk, rear 310 Bunker Hill st.
Hargraves Theophilus W. moulder, 8 Stark st.
Harrington Edward J. salesman, 292 Bunker Hill st.
Harrington Frank S. clerk, 69 Bartlett st.
Harrington John J. clerk, 1 Holden row.
Harrington Timothy C. sexton, 341 Bunker Hill st.
Harvey Hugh J. liquors, 261 Bunker Hill st.
Haughey Frank, clerk, 351 Main st.
Heffernan James J. brassfinisher, 14 Everett st.
Heffron Eli, grocer, 27 Eden st.
Hennigan Thomas J. plumber, 7 Albion pl.
Higgins John, jr. metalworker, 7 Church ct.
Higgins Thomas, shipper, 415 Bunker Hill st.
Holbrook Charles H. salesman, 328A Bunker Hill st.
Hurley Dennis J. laborer, 7 N. Short-street pl.
Hurley Jeremiah F. hostler, 7 Belmont st.
Hurley Patrick, laborer, 22 Walker av.
Hutchins Forrest S. teamster, 229 Main st.

Ingalls Charles S. conductor, 68 Russell st.

Jay Harry F. printer, 430 Bunker Hill st.
Jordan James J. butler, 14 Sheafe st.

Kane Michael J. painter, 45 Mead st.
Kelley John J. F. clerk, 100 Bartlett st.
Kelton David H. teamster, 86 Russell st.
Kenefick Thomas W. jr. salesman, 48 Baldwin st.
Kennedy Edward, salesman, 92 Bartlett st.
Kiley Daniel, driver, 17 Auburn st.

Ward 3, continued.

Kimball Albert L. druggist, 40 Green st.
Kinsella Andrew, porter, 26 Mystic st.
Kinsley William A. janitor, 97 High st.

Lacy Thomas, mason, 22 Parker st.
Lane Daniel C. clerk, 32 Mead st.
Lawler John R. clerk, 27 Pearl st.
Leahy William P. salesman, 91 Baldwin st.
Lee George H. clerk, 496½ Main st.
Lincoln Alfred V. real estate, 28 Cordis st.
Lindsey Wesley P. teamster, 12 Frothingham av.
Linnehan John, laborer, 71 Lawrence st.
Littlefield Fred H. engineer, 1 Gardner st.
Long George W. clerk, 7 Lyndeboro' st.
Lowe Charles W. druggist, 6 Eden st.

McAvinnie Patrick F. painter, 7 Brighton st.
McCarthy Jeremiah, switchman, 30 Parker st.
McCarthy John J. clerk, 28 Belmont st.
McCarthy Patrick, laborer, 18 Parker st.
McCarthy Thomas E. junk dealer, 62 Perkins st.
McCormack Patrick H. plumber, 5 Wellington pl.
McDermott John J. janitor, 56 Bartlett st.
MacDonald Edward H. helper, 98 High st.
McDonough Michael, teamster, 39 Allston st.
McEleney Neil, engineer, 50 Sullivan st.
McFague Arthur, restaurateur, 9 Franklin st.
McGowan Frank P. foreman, 9 Albion pl.
McInnis John, baker, 11 School st.
McLaughlin Bernard, laborer, 97 Baldwin st.
McLaughlin Edward, laborer, 18 Walker av.
McMakin William J. harnessmaker, 57 Baldwin st.
McNabb James J. machinist, 21 Perkins st.
McNeil John F. clerk, 531 Main st.
McSweeney Daniel, merchant, 39 Austin st.
Magee Frank J. collector, 18 Mystic st.
Magrath Fred, teamster, 20 Wall st.
Mahegan John J. teamster, 67 Baldwin st.
Mahoney Denis, freighthandler, 25 Miller st.
Mahoney John J. electrician, 2 Auburn av.
Mahoney Michael P. teamster, 2 School-street pl.
Mahoney William P. telegrapher, 99 Baldwin st.
Malloy Bernard, clerk, 15 Mystic st.
Manning Cornelius L. horseshoer, 11 Franklin st.
Manning John, foreman, 508 Medford st.

Ward 3, continued.

Manning Mark M. clerk, 23 Pearl st.
Manning Timothy, blacksmith, 35 Lawrence st.
Manning William J. inspector, 33 Belmont st.
Martin Thomas, teamster, 86 Arlington av.
Mehegan Richard A. painter, 39 Essex st.
Mooney George W. gasfitter, 84 Elm st.
Moore Harry R. clerk, 220 Bunker Hill st.
Morley Jeremiah F. teamster, 66 Chapman st.
Morrison Charles A. collector, 49 Lawrence st.
Morrison George F. clerk, 84 Baldwin st.
Mountain William H. bookkeeper, 308 Bunker Hill st.
Mullen Jeremiah R. clerk, 10 Miller st.
Mullin Thomas, retired, 193 Rutherford av.
Murdock George S. milk dealer, 20 Eden st.
Murphy Edward F. harnessmaker, 5 Gardner st.
Murphy James, clerk, 10 Johnson av.
Murphy James A. salesman, 19 Cook st.
Murphy John J. clerk, 51 Baldwin st.
Murphy Joseph M. undertaker, 531 Main st.
Murphy Patrick H. teamster, 333 Bunker Hill st.
Murphy Timothy J. laundryman, 14 Cordis st.
Murphy William, engineer, 33 Russell st.
Murray Ernest B. real estate, 85 Bartlett st.
Murray John, laborer, 529 Medford st.
Murray John H. foreman, 16 Trenton st.
Murray Patrick, fireman, 306 Bunker Hill st.
Myers Alexander J. shipper, 4 Cordis st.
Myers Thomas, railroad man, 9 Lyndeboro' st.

Nagle David J. laborer, 19 Walker st.
Nelson August W. cabinetmaker, 31 Russell st.
Neville James F. painter, 87 High st.
Nicholls William R. carpenter, 10 Everett st.
Nyhan James F. mason, 73 Austin st.

O'Brien James H. liquors, 25 Oak st.
O'Connor Thomas M. boatman, 6 Hathon sq.
O'Hehir Martin E. watchman, 14 Frothingham av.
O'Neill William D. drug clerk, 2 Donovan ct.
Otis Burt L. clerk, 35 Mystic st.
Owens James J. brushmaker, 332 Bunker Hill st.

Philbrook William S. teamster, 374 Main st.
Pingree Isaiah J. teamster, 497 Main st.

Ward 3, continued.

Powers Patrick H. laborer, 433 Bunker Hill st.
Pratt Daniel Liflet, caterer, 161 Bunker Hill st.
Pratt Edwin B. stovemounter, 77 High st.
Prendergast John B. machinist, 4 Auburn sq.

Quigley William H. farmer, 53 Beacham st.

Reardon Timothy J. clerk, 2 Irving pl.
Reid James, railroad man, 20 Lincoln st.
Riley James J. shipper, 63 Pearl st.
Rock John F. miller, 389 Bunker Hill st.
Roehing Frederick E. loomfixer, 24 Elm st.
Ronan Patrick, wheelwright, 494 Main st.
Rooney William T. clerk, 19 Essex st.
Roughan Michael, foreman, 298A Bunker Hill st.
Ryan Charles A. foreman, 195 Main st.

Sands Charles W. teamster, 111 Bartlett st.
Scales John, clerk, 488 Main st.
Sharkey Henry P. gas inspector, 517 Medford st.
Shea John, starter, 58 Elm st.
Sheehan Patrick, teamster, 36 Lincoln st.
Siebert John, baker, 66 Walnut st.
Spencer Harry W. steamfitter, 1 Wistar pl.
Sprague Edwin H. foreman, 12 Auburn st.
Stern Samuel, tailor, 241 Bunker Hill st.
Stillman Edward N. contractor, 58 Sullivan st.
Sullivan John, freighthandler, 175 Rutherford av.
Sullivan Michael J. laborer, 393 Bunker Hill st.

Talbot John F. painter, 496½ Main st.
Thompson John F. clerk, 90 Elm st.
Trayers Patrick, retired, 6 Brighton st.

Verge W. Ansley, foreman, 28 St. Martin st.
Verlin Joseph H. helper, 626 Main st.

Walden Robert A. teamster, 27 Miller st.
Waldron Anthony, salesman, 16 School st.
Walker Neal G. grocer, 40 Pearl st.
Ward William F. clerk, 4 Everett st.
Waters James J. chauffeur, 16 Russell st.
Waters John J. clerk, 413 Bunker Hill st.
Webber Arthur C. clerk, 2 Pearl st.

Ward 3, continued.

Welch Frederick T. laborer, 16 Charles st.
Wells Hugh, pedler, 496 Medford st.
Whelan John H. foreman, 32 Auburn st.
Wickham James W. teamster, 28 Auburn st.
Winnett William H. florist, 20 Mystic st.
Wood George T. foreman, 13 Perkins st.
Woods Michael, laborer, 127 High st.

WARD 4.

Abbott John J. driver, 37 Medford st.
Ahern Daniel E. cashier, 7 Lawrence st.
Allison George R. foreman, 155 Bunker Hill st.
Annodo John J. bookbinder, 26 Prospect st.
Austin Charles, clerk, 47 Main st.

Badger Solon F. M. artist, 5 Trenton st.
Bagley William, clerk, 8 Adams st.
Barry Joseph J. clerk, 31 Union st.
Beigin Charles F. shipper, 174 Chelsea st.
Bell Patrick, plasterer, 23 Monument sq.
Berry Eugene, laborer, 63 Bunker Hill st.
Blaney Samuel A. B. engineer, 14 Monument ct.
Brennan Frederick A. shipper, 39 Pleasant st.
Brennan Lawrence J. 2d, teamster, 141 Bunker Hill st.
Brennan Walter J. clerk, 6 Decatur ct.
Brenner Maxwel, furniture, 25 Union st.
Brown William F. driver, 3 Scott's ct.
Bryan William T. waiter, 7 Wallace ct.
Bryant William P. insurance, 170 Bunker Hill st.
Burns Michael C. steamfitter, 38 Prospect st.
Butler Michael D. timekeeper, 29 Everett st.

Caffrey James T. clerk, 4 Boyle st.
Callaghan Thomas J. mechanic, 28 Ferrin st.
Caplis John, reporter, 2 Edgeworth st.
Carey Edward, plasterer, 36 Washington st.
Carney Joseph, plumber, 64 Chestnut st.
Carroll Henry J. plumber, 81 Chelsea st.
Charlton James H. clerk, Waverley House, City sq.
Chase Charles H. chauffeur, 29 Marion st.
Clifford John, teamster, 138 Medford st.
Condon Simon J. printer, 31 Prospect st.
Connolly Florence J. machinist, 16 Prospect st.
Connor David J. silverplater, 26 Tremont st.
Cooney Michael S. printer, 14 Mt. Vernon st.
Cormier Harry E. salesman, 3 Pleasant-street ct.
Cronin Michael, meatcutter, 88 Henley st.
Crowley Daniel F. freighthandler, 35 Lexington st.
Crowley Patrick H. railroad man, 6 Harvard st.

Ward 4, continued.

DeCosta Peter S. carpenter, 21 Pleasant st.
Desmond Thomas F. painter, 4 Bunker Hill st.
Devlin Rodger, foreman, 24 Washington st.
Dick William F. baker, 25 Monument st.
Doherty Daniel, teamster, 3 Sprague st.
Doherty Neil, blacksmith, 30 Lexington st.
Doherty Patrick A. insurance agent, 85 Ferrin st.
Donoghue Daniel, laborer, 135½ Chelsea st.
Donohue Patrick D. teamster, 59 Monument st.
Downey James H. cotton classer, 31 Winthrop st.
Doyle Peter, metalworker, 68 Lexington st.
Driscoll Maurice, freighthandler, 2 Stetson ct.
Dunn Patrick, merchant, 41 Moulton st.
Dunn Richard P. clerk, 14 Medford st.
Dwyer James L. engineer, rear 15 Everett st.

Egan William H. driver, 54 Main st.
English Charles H. clerk, 36 Adams st.
Everett Joseph R. jr. teamster, 61 Monument st.

Fentross John M. F. electrician, 5 Princeton st.
Ferguson John A. clerk, 46 Rutherford av.
Fidler James R. clerk, 27 Soley st.
Fitzgerald Bartley, freighthandler, 41 Washington st.
FitzGibbons Michael, tinsmith, 9 Foss st.
FitzGibbons William H. teamster, 49 Pleasant st.
Fitzpatrick John H. printer, 5 Prospect st.
Fitzpatrick Thomas H. jr. salesman, 30A Tremont st.
Flynn John T. butcher, 86 Washington st.
Fox John J. carpenter, 63 Chelsea st.
Friedenberg Julius, merchant, 116 Chelsea st.

Geoghegan Frank P. laborer, 39 Soley st.
Geswell Richard F. foreman, 1 Tremont st.
Gilbride Thomas J. clerk, 72 Winthrop st.
Gilmartin Charles, teamster, 2 Seminary st.
Gugliotti Thomas, carpenter, 12 Austin st.

Haley Daniel J. teamster, 37 Joiner st.
Hall Lewis, tinsmith, 32 Decatur st.
Hallett Herbert A. engineer, 24 Monument sq.
Halpin James J. driver, 47 Tufts st.
Hannan William F. foreman, 5 Cross st.
Hayes Edward, carpenter, 72 Lexington st.

Ward 4, continued.

Higgins Edward T. teamster, 42 Soley st.
Holman Charles F. salesman, 45 Chestnut st.
Horrigan John J. teamster, 85 Chelsea st.
Housler George, roofer, 44 Harvard st.
Hutchinson George W. teamster, 136 Chelsea st.

Irwin John T. machinist, 18 Seminary st.

Jackson Walter W. painter, 68 Medford st.
Johnson Charles F. jr. clerk, 1½ Washington pl.
Joyce John, driver, 1 Cordis st.
Joyce Thomas T. freighthandler, 2 Everett ct.
Jule Willard E. painter, 117 Bunker Hill st.

Keegan John H. shipper, 36 Mt. Vernon st.
Keenan Francis P. woodworker, 12 Lexington st.
Keleher John P. clerk, 7 Corey st.
Kelleher John, checker, 37 Harvard sq.
Kelley John J. laborer, 40 Pleasant st.
Kelley Patrick J. machinist, 37 Washington st.
Kelly Denis D. driver, 28 Washington st.
Kelly Hugh, merchant, 5 Bainbridge st.
Kenniston Henry W. messenger, 54 Lexington st.
Knights Walter J. meatcutter, 10 Common st.

Lambert John F. clerk, 46 Chestnut st.
Lane Bernard J. bookkeeper, 30 Harvard st.
Lee William H. hardware, 22 Vine st.
Lindsay Malcolm W. checker, 51 Tremont st.
Little Patrick E. bookkeeper, 7 Jackson st.
Long John W. broker, 71 Moulton st.
Lowe Henry, teamster, 9 Monument av.

McAvoy Frederick F. carpenter, 182 Chelsea st.
McBride Daniel, clerk, 15 Trenton st.
McCarthy Charles E. railroadman, 21 Union st.
McCarthy Eugene F. contractor, 4 Bunker Hill st.
McCarthy James F. teamster, 12 Ferrin st.
McCarthy Jeremiah, painter, 23 Prospect st.
McClafferty John O. salesman, 2 Jackson st.
McDermott William J. shipper, 51 Decatur st.
McEachern Angus D. carpenter, 21 Marion st.
McGinley Hugh, grocer, 63 Moulton st.
McGinley Michael, painter, 24 Tufts st.

Ward 4, continued.

McGlinchy John A. brassfinisher, 32 Soley st.
McGonagle Edward A. chauffeur, 51 Bunker Hill st.
McGowan Edward C. cashier, 30½ Chelsea st.
McGowan Frank B. chauffeur, 143 Bunker Hill st.
McGuire Michael J. cooper, 155 Bunker Hill st.
McKenzie William, baker, 25 Monument sq.
Mackey Michael J. watchman, 11 Ferrin st.
McLaughlin Joseph A. merchant, 45 Bunker Hill st.
McMinn Charles W. packer, 82 Medford st.
McMorrow Patrick, newsdealer, 16 Chestnut st.
McSweeney Dennis F. telegrapher, 12 Wapping st.
Magrath John W. clerk, 51 Pleasant st.
Mahoney Francis J. bookkeeper, 61 Monument av.
Mahoney James J. driver, 98 Medford st.
Maisey James J. photographer, 61 Tremont st.
Malone John A. janitor, Waverley House, City sq.
Maloney Joseph H. collector, 20 Lexington st.
Marshall Halsey M. driver, 80 Monument st.
Marston Leonard W. salesman, 43 Chestnut st.
Mason John J. driver, 15 Sprague st.
Merrigan Thomas, clerk, 26 Decatur st.
Molloy John F. engineer, 50 Chestnut st.
Morey John J. jr. shipper, 85 Chelsea st.
Morgan Michael S. manufacturer, 30 Moulton st.
Morss David, blacksmith, 17 Moulton st.
Moulton James A. grocer, 13 Cross st.
Murray James H. fireman, 66 Washington st.
Murray Michael F. marbleworker, 60 Harvard st.

Nea Stephen F. clerk, 100 Rutherford av.
Neal Joseph H. real estate, 33 Monument sq.
Neville Nathaniel, brassfinisher, 34 Adams st.
Neville Patrick F. printer, 3 Bartlett st.
Nolan John, carpenter, 5 Jackson st.
Nolan John J. clerk, 170 Chelsea st.

O'Brien Daniel J. horseshoer, 128 Bunker Hill st.
O'Connell Daniel, carpenter, 14 Lawrence st.
O'Connor Michael F. baker, 13 Lexington st.
O'Connor Terance W. sash and blinds, 32 Prospect st.
O'Halloran Michael, plasterer, 158 Chelsea st.
O'Hare Robert H. clerk, Waverley House, City sq.
O'Neil Thomas F. watchman, 86 Medford st.
O'Neill John A. plumber, 52 Park st.
O'Sullivan, Dennis W. decorator, rear 13 Everett st.

Ward 4, continued.

Parodi John A. pressman, 36 Concord st.
Peters Herbert W. railroadman, 77 Monument st.
Peters Joseph A. manufacturer, 94 Washington st.
Powers James, horseshoer, 39 Harvard sq.
Powers John, salesman, 146 Chelsea st.

Quinn William, artist, 66 Washington st.

Raeke Charles H. laborer, 2 Decatur ct.
Raymond Windsor W. clerk, 17 Cross st.
Reagan James P. cornicemaker, 88 Ferrin st.
Reardon Eugene F. blacksmith, 33 Washington st.
Reddy William D. salesman, 57 Decatur st.
Rigali Humbert J. draughtsman, 20 Harvard st.
Roche James E. clerk, 151 Chelsea st.
Rogers Eugene, driver, 29 Decatur st.
Rout Clinton, teamster, 16 Devens st.
Russell Richard, plumber, 16 Devens st.
Ryan Patrick, baker, 24 Vine st.

Schofield Richard J. real estate, 8 Rutherford av.
Shea John J. insurance agent, 81½ Warren st.
Smith Edward, teamster, 88 Monument st.
Sterling John, towerman, 19 Medford st.
Sullivan Joseph, laborer, 39 Harvard sq.
Swett Perley M. manager, 83 Chelsea st.

Talbot James I. clerk, 23 Medford st.
Thompson George E. upholsterer, 27 Decatur st.
Tully John J. carpenter, 51 Tremont st.
Tully Thomas O. carpenter, 18 Prospect st.

Vaughan Edward C. steamfitter, 90 Tremont st.

Wall Thomas, freighthandler, 65 Monument st.
Wallace Hugh F. salesman, 72 Washington st.
Webber Edwin F. stableman, 2 Jenner st.
Weinbecker William F. glazier, 167 Chelsea st.
Whitcomb William E. optometrist, 2 Concord st.
Wilson George W. salesman, 58 Chestnut st.
Wilson James H. merchant, 78 Ferrin st.

WARD 5.

Ahearn James W. ironworker, 85 Green st.
Amory George F. sailmaker, 202 Atlantic av.
Angeleri Lorenzo, bartender, 34 N. Bennet st.
Antonellis Michael, laborer, 21 Margaret st.
Aratta Charles A. florist, 10 N. Bennet st.
Aratto John, newsdealer, 232 Hanover st.
Arcaro Francesco, blacksmith, 43 Tileston st.
Aronson Joseph, dressmaker, 7 Chambers st.
Aronson William, merchant, 95 Brighton st.
Ayer Frank E. engineer, 47 McLean st.

Babstock John, janitor, 372 Hanover st.
Baker Paisech, tailor, 19 Willard st.
Bare Benjamin, cigarmaker, 38 Allen st.
Barnard John M. bookbinder, 157 Tyler st.
Barney Earl O. salesman, New England House, Blackstone st.
Barry John J. stagehand, 75 Albany st.
Barry William J. painter, 1 Maple pl.
Basilo Emilio, tailor, 44 Snow Hill st.
Basti Anthony, jeweler, 55 Hull st.
Berman Harris, storekeeper, 40 Poplar st.
Berson Morris, jeweler, 79 Chambers st.
Biggi Louis, merchant, 7 Unity st.
Bjorklund Axel, packer, 246 Hanover st.
Bluestein Adolph, tailor, 7 Ashland st.
Boland Richard, gasfitter, 87 Tyler st.
Bonner James J. gasfitter, 30 N. Anderson st.
Boyd Robert, hatter, 15 Warrenton st.
Brady Robert H. expressman, 32 Auburn st.
Brennan James J. stockman, 20 Oak st.
Broide Frank, tailor, 59 Auburn st.
Brown Harry, cigarmaker, 27 Poplar st.
Brown James W. clerk, 14 Noanet st.
Brown John H. iceman, 86 Green st.
Buckley Cornelius J. insurance, 4A Allston st.
Buonopane Antonio, laborer, 1 Unity st.
Burke Joseph L. undertaker, 26 Allen st.
Burtman Myer, salesman, 101 Leverett st.
Bush Edward, restaurateur, 2 Holly sq.

Ward 5, continued.

Callahan Frank J. teamster, 3 Allen st.
Callahan Peter P. clerk, 107 Green st.
Camarano Domenico, bartender, 185 North st.
Campana Nicolo, salesman, 47A N. Margin st.
Canavan William J. salesman, 69 N. Margin st.
Cantor Abraham, merchant, 2 Baldwin pl.
Carmen Max, tailor, 154 Chambers st.
Caruso Angelo A. contractor, 44 Charter st.
Carpinella Vincenzo, florist, 17 Tileston st.
Carr Thomas, shipper, 34 Bennet st.
Carroll Frank R. salesman, 5 Warrenton st.
Carter George H. clerk, 12 Lynde st.
Castleman Dave, shoecutter, 50 Barton st.
Celata Michele, clerk, 1½ Baker's alley.
Chioto Antonio, laborer, 16 Greenough lane.
Cipriano Joseph A. lithographer, 37 Tileston st.
Clarke Marshall G. editor, 39 Somerset st.
Cody John F. laborer, 30 Salutation st.
Coffey John J. jr. waiter, 146 Leverett st.
Cohen Louis, shoemaker, 19 Lowell st.
Cohen Mark H. hardware, 10 Harris st.
Cohen Morris, lunchroom, 102 Leverett st.
Cohen Samuel B. jeweler, 249 Hanover st.
Collins James E. clerk, 29 Lynde st.
Collins John J. shipper, 57 Allen st.
Collum William, jeweler, 17 Common st.
Compierchio Giuseppe, laborer, 14 Cleveland pl.
Connors William F. clerk, 189 Blackstone st.
Conti Domenico, jeweler, 294 Hanover st.
Conviser Israel, contractor, 30 Billerica st.
Cook George A. clerk, 213 Endicott st.
Corcoran John F. merchant, 14 Dillaway st.
Corcoran Thomas H. clerk, Derby House, Cambridge st.
Cotton Peter H. baker, 11 Kennard av.
Crahan Henry M. clerk, 185 Charles st.
Cronin Cornelius, teamster, 7 Corning st.
Cronin Patrick J. expressman, 157 Leverett st.
Crowley Patrick, clerk, 5 Whitmore st.
Crowley William A. H. cutter, 48 Curve st.
Cuneo Augustus, electrician, 199 Salem st.
Cunningham Timothy J. fishcutter, 4 N. Anderson st.
Cushing Wilford H. engineer, 399 Charles st.

Dacy Timothy J. broker, 19 Wharf st.
Dalton Edward J. wool grader, 56 Tyler st.

Ward 5, continued.

Daly Patrick, machinist, 76 Green st.
Damele Ambrogio, waiter, 30 Mechanic ct.
Damelio Marciano, merchant, 12 Moon st.
Davis David, tailor, 25 McLean st.
Davis Mark, laborer, 39 Charter st.
Davis Samuel, salesman, 50 Staniford st.
Debenedictis Denio, painter, 10 Unity st.
Deferrari John, merchant, 4 Wesley pl.
Denehy Dennis, salesman, 15 Nassau st.
Dentoni John, stonecutter, 15 Tileston st.
De Simone Pasquale, laborer, 20 Sheafe st.
DeVito Ferdinando, waiter, 21 Moon st.
Doherty Daniel, cook, 86A Leverett st.
Doherty Daniel T. clerk, Commonwealth Hotel, Bowdoin st.
Doherty Edward J. stablekeeper, 337 Charles st.
Doherty George F. elevatorman, 31 N. Anderson st.
Doherty Richard R. printer, 1 N. Hanover ct.
Donovan Daniel, bookbinder, 43 Lynde st.
Dorn Morris, teamster, 68 Leverett st.
Dowling James, teamster, 8 N. Grove st.
Dresser George C. packer, Derby House, Cambridge st.
Driscoll John J. salesman, 222 Commercial st.

Eager John F. salesman, 39 Somerset st.

Farren Thomas H. mailer, 11 Auburn st.
Feeney John J. roofer, 31 Blossom st.
Feinberg Eleck, carpenter, 249 Chambers st.
Ferarri Angelo, teamster, 38 N. Bennet st.
Fessenden Henry G. poolroom, 37 Billerica st.
Fiorentino Nicola, clerk, 8 Unity st.
Fish Max, merchant, 91 Brighton st.
Fisher Walter L. clerk, 9A Ashburton pl.
Flagg Charles E. machinist, 6 Dillaway st.
Fleitman Harry, musician, 35 Spring st.
Fopiano Frank, butcher, 42 N. Bennet st.
Forbes Patrick J. laborer, 7 Lawrence pl.
Forrester Charles S. brassmoulder, 9 Dillaway st.
Forte Ettore, hotelkeeper, 36 Fleet st.
Foster Samuel, janitor, 7 Temple pl.
Franchini Ercole, porter, 5 Hull st.
French Albert G. carpenter, 14 Chambers st.

Ward 5, continued.

Gans Louis, salesman, 4 Spring st.
Gardella Louis D. fruit, 258 North st.
Gargan James W. polisher, 4 N. Anderson st.
Gefin Jacob, painter, 25 Parkman st.
Ghirardelli John, teamster, 52 Cooper st.
Gleason Edward L. moulder, 2 Eaton st.
Gnecco Francesco, fruit dealer, 36 N. Bennet st.
Goldberg Jacob, tailor, 14 Allen st.
Goldberg Jacob, shoes, 54 Allen st.
Goldberg James, grocer, 34 Allen st.
Goldberg Samuel A. manufacturer, 64 Allen st.
Goldman Hyman, carpenter, 9 Auburn st.
Goldstein Abraham M. clerk, 35 N. Russell st.
Gordon Barnet, real estate, 60 Auburn st.
Grahn Peter J. engineer, Hotel Bellevue, Beacon st.
Granara Joseph, clerk, 22 Hull st.
Granara Ralph, lithographer, 182 Salem st.
Gravallese Generoso, shoemaker, 1 Power's ct.
Grifone Luigi, tailor, 5 Revere pl.
Grosberg Julius, tailor, 27 Auburn st.
Gross Isaac, real estate, 32 Billerica st.
Groves Thaxter R. clerk, Hotel Bowdoin, Bowdoin st.
Gruber Max, merchant, 6 Parkman st.
Gunning Edward P. shipper, 142 Leverett st.

Hahn Louis, manufacturer, 65 Allen st.
Harding Henry N. engineer, 23 Corning st.
Hardyman William A. chef, 39 Lynde st.
Hartnett Cornelius J. clerk, 4 Corning st.
Hastings Patrick F. manager, 28 Common st.
Havlin Edward F. clerk, 15A Chambers st.
Havlin Edward F. shipper, 3 Hancock pl.
Herne J. Franklin, merchant, United States Hotel, Beach st.
Heron Thomas, painter, 382 Hanover st.
Hirsch Isaac, driver, 48 Poplar st.
Hobbs John S. drug clerk, 76 Allen st.
Hoffman Joseph D. merchant, 14 Blossom st.
Holbrook Frank A. cabinetmaker, 121 Haverhill st.
Horne Barnett, salesman, 43 McLean st.
Hurley Michael C. solicitor, 52½ Kneeland st.
Hurvitz Julius, baker, 38 N. Russell st.

Iannessa Francesco, janitor, 9 Unity ct.
Imovilli M. Enrico, professor, 259 Hanover st.

Ward 5, continued.

Incevwati Vencenzo, waiter, 57 Salem st.
Iossa Joseph, music teacher, 91 Prince st.
Isenberg Abraham, fish dealer, 50 Allen st.
Izenberg Abram, laundryman, 20 Auburn st.

Jannini Rafaele, merchant, 222 North st.
Johnson Andrew C. manager, Hotel Bowdoin, Bowdoin st.
Jones Thomas V. superintendent, 28 School st.
Joyce John P. real estate, Hotel Bowdoin, Bowdoin st.

Kaiser Hyman, cigarmaker, 17 Willard st.
Kalmanovich Nathan, umbrellas, 51 Wall st.
Kane Edward T. clerk, 6 Dillaway st.
Kane Reuben, tailor, 85 Lowell st.
Karp Israel, confectioner, 43 Norman st.
Katz Louis, merchant, 49 Chambers st.
Kendall Samuel, overalls cutter, 51 Allen st.
Kennedy Alonzo, merchant, 54 North st.
Kiley Jeremiah J. clerk, 29 Common st.
King Samuel N. grocer, 29 Minot st.
Kivlan James C. cook, 50 Battery st.
Kraft Joseph, manager, Hotel Haymarket, Causeway st.
Kramer Hyman, merchant, 193 Chambers st.
Kramer Louis, merchant, 34 Poplar st.

Lafferty Frederick, bartender, 47 Snow Hill st.
Lagoon Adolph, storekeeper, 102 Salem st.
Lane Charles W. lodging house, 5 Tileston st.
Langone Louis, merchant, 52 Hull st.
Langone Stephen, clerk, 153 Endicott st.
Lariccia Consalvo, laborer, 18 Cleveland pl.
Learner Harris, janitor, 15 Allen st.
Leary Daniel J. tinsmith, 30 Blossom st.
Lebon Samuel, leather dealer, 36 McLean st.
Leonard John J. salesman, 34 Billerica st.
Leone Rocco, real estate, 15 Snow Hill st.
Levantinsky Davis, butcher, 15 Cotting st.
Leverone Stephen P. salesman, 4 Anthony pl.
Levison Morris, butcher, 11 Kennard av.
Lipsky Jacob, grocer, 26 Poplar st.
LoPilato Michael, clerk, 47 Charter st.
Lovezzola Sebastian F. confectioner, 31 Tileston st.
Luongo Emiddio, tailor, 89 Endicott st.
Luongo Michele, butcher, 35 N. Bennet st.

Ward 5, continued.

McCarron John J. marbleworker, 393 Charles st.
McCarron Patrick F. clerk, 206 Endicott st.
McCarthy Daniel E. foreman, 379 Charles st.
McCarthy David J. auditor, 61 Allen st.
McCarthy John, agent, 7 Pine st.
McCarthy Thomas W. clerk, 147 Tyler st.
McDermott Bernard, steward, 59 Chambers st.
McElaney Thomas A. clerk, 5 Eaton st.
McGlinchey Andrew J. trunkmaker, 1 Buttrick pl.
McGowan Daniel V. druggist, 4A Allston st.
McHugh Festus T. longshoreman, 56 Snow Hill st.
McKeon Timothy J. lunchroom, Merrill House, Cambridge st.
McLaughlin Charles, laborer, 4 N. Grove st.
McMahon John J. blacksmith, 31 McLean st.
McNally Harry T. clerk, 4 N. Anderson st.
McTernan John, driver, 46 Harvard st.
Maguire John L. clerk, 11 Staniford pl.
Mahoney James A. teamster, 525 Hanover st.
Mandelsohn Aaron I. cutter, 33 McLean st.
Mansfield George A. musician, 31 Causeway st.
Margolis Julius, butcher, 123 Brighton st.
Marram Myer, grocer, 85 Poplar st.
Marron John, musician, 28½ Green st.
Martignetti Antonio, shoemaker, 56 Prince st.
Martin Carl J. engineer, 11 Ashburton pl.
Maturo Ponziano, hotelkeeper, 200 North st.
Meehan Thomas, cook, 3 Parkman st.
Meleody Thomas F. teamster, 10 Hawley pl.
Miagro John, clerk, 232 Hanover st.
Miley Michael, porter, 61 Allen st.
Millet William C. janitor, 133 Court st.
Model Samuel J. tailor, 41 Spring st.
Moore Harry W. steward, 3 Allen pl.
Moore William W. carpenter, 24 Somerset st.
Mospan Fred H. salesman, Hotel Rexford, Bulfinch pl.
Moulton Ira C. machinist, Hotel Bowdoin, Bowdoin st.
Mullen Samuel J. clerk, 44 Cooper st.
Muncey Montague, teamster, 20 Chardon st.
Munsey Solon G. electrician, 17 Corning st.
Murray James I. agent, 9 Ohio st.

Nazzaro Michael, interpreter, 253 Hanover st.
Neal George F. shoecutter, 47 Lynde st.
Norris Edward T. blacksmith, 70 Oak st.

Ward 5, continued.

Norton David W. teamster, 67 Brighton st.
Nuremberg Jacob, tailor, 34 Auburn st.
Nutile Vincenzo, undertaker, 12 N. Bennet st.

O'Connell John Joseph, shipper, 11 Allen st.
O'Connell Michael, waiter, 21 Oak st.
O'Connor Michael, salesman, New England House, Blackstone st.
O'Connor Thomas W. laborer, 54 Auburn st.
O'Connor Timothy P. teamster, 39 Tyler st.
O'Donnell David, clerk, 399 Charles st.
O'Keeffe Patrick J. clerk, 52 Nashua st.
O'Leary Thomas, laborer, 104 Tyler st.
O'Malley Bartholomew, laborer, 6 Copp's Hill ter.
Omansky Robert, showcases, 34 Auburn st.
Ostrovsky Jacob, junk dealer, 6½ Milton st.

Papera Anselmo, marbleworker, 6 N. Hudson st.
Parker Edward F. chef, 5 Pine st.
Parodi Frank, engraving, 3 Mechanic ct.
Parsons George Fredrick, janitor, 40 Harvard st.
Pendexter Fulton B. clerk, 58 Green st.
Perriello Luigi, laborer, 8 Charter st.
Perry Noah, pressman, 382 Hanover st.
Petraglia Domenico, candymaker, 156 Salem st.
Petsilo Tony, foreman, 31 Sheafe st.
Piscopo Vito, cashier, 419 Hanover st.
Poto Luigi, marketman, 190 North st.
Powers Patrick, laborer, 87 Tyler st.
Profita Anthony V. engineer, 57 Snow Hill st.

Quinlan John J. machinist, 18 Lynde st.
Quinn William F. clerk, 15 Parkman st.

Ratkowsky Charles F. clerk, 37 Allen st.
Reilly Thomas E. foreman, 1 Oak pl.
Rippucci Carmine, teamster, 6 Prince st.
Risso Michael, teamster, 4 Lathrop pl.
Rizzo Nazzaro, builder, 1A Garden-court st.
Robbins H. Herbert, bookkeeper, Hotel Bowdoin, Bowdoin st.
Robbins Hyman, real estate, 5 Allen st.
Robbins Isaac D. jobber, 183 Cambridge st.
Robbins Samuel, tobacconist, 30 Chambers st.
Robertson Arthur, salesman, 30 Blossom st.

Ward 5, continued.

Robinson George Henry, clerk, 15 Allston st.
Rosenberg Harry, clerk, 111 Salem st.
Rosencranz Joseph, cleanser, 1 Eaton st.
Rosengard Max A. cabinetmaker, 45 Leverett st.
Ross Frank N. marble polisher, 6 Staniford st.
Rubin Harris, mattresses, 46 N. Russell st.
Ruggieri Luigi, cabinetmaker, 5 Baker's alley.
Ruocco Leopold, shoemaker, 15 Sheafe st.
Ryan William, winder, 7 Blossom st.

Sacco Bernardino, butcher, 341 North st.
St. Germain Alfred, roofer, 1 N. Anderson st.
Sallese Gustino, carpenter, 40 Clark st.
Sanderson Fred, shoecutter, 4A Allston st.
Santosuosso John, barber, 31 Charter st.
Santosuosso Marciano, shipper, 25 Mechanic ct.
Saphistein Nathan, tailor, 139 Chambers st.
Sax Morris, tailor, 64 Allen st.
Schur Isaac H. cashier, 5 Stillman st.
Schwartz Jackob, restaurateur, 23 Allen st.
Schwartz Morris, merchant, 7 Baldwin pl.
Segall Jacob, tailor, 47 Lowell st.
Semon Benjamin, cutter, 22 Allen st.
Shafer Max, tailor, 70 Allen st.
Shaffer Harry, salesman, 28 Allen st.
Shapiro Charles, salesman, 10 Eaton st.
Shea James J. trustee, 58 Eliot st.
Shindler Abraham L. painter, 156 Chambers st.
Short Patrick B. clerk, 4 N. Anderson st.
Shottel Isaac, storekeeper, 52 Billerica st.
Shpak Harry, grocer, 15 Blossom st.
Shuman Max, books, 1 Causeway st.
Silver Max, baker, 199 Chambers st.
Silverstein Hyman, restaurateur, 43 Wall st.
Silverstri Rocco, clerk, 8 Charter st.
Slade John T. janitor, 193 Salem st.
Slepian Louis, cigarmaker, 39 N. Russell st.
Small Max, tailor, 58 Spring st.
Smith Abram Ellis, storekeeper, 9 Lowell st.
Smith Hyman, blacksmith, 5 Kennard av.
Smith Sherburne J. salesman, 16A Ashburton pl.
Soldani Michele, merchant, 10A Cooper st.
Stapleton Peter J. laborer, 386 Hanover st.
Stern David N. real estate, 113 Chambers st.
Stern Louis, grocer, 4 Auburn st.

Ward 5, continued.

Stimpson Frank W. printer, Hotel Bowdoin, Bowdoin st.
Sullivan Dennis J. mason, 9A Leverett st.
Sullivan James J. salesman, City Club, Somerset st.
Sullivan Patrick, clerk, 59 Harvard st.
Surman Oscar, tailor, 11 Blossom st.
Swartz Abraham J. cutter, 88 Poplar st.

Teitelbaum Rubin, merchant, 53 Spring st.
Toland Anthony, laborer, 212 Endicott st.
Tomeo Vito, tailor, 366 Hanover st.
Towle Lawrence J. plumber, 189 Harrison av.
Tutela Domenick, barber, 46 N. Bennet st.

Vaccaro Alexander G. manufacturer, 201 Chambers st.
Vargos Enos, longshoreman, 23 Battery st.

Waggett Andrew J. merchant, 140 Harrison av.
Walsh Michael, shoemaker, 18 Oak st.
Wasserman Mayer, locksmith, 148 Salem st.
Wasserman Samuel, butcher, 49 McLean st.
Weiner Meyer, lunchroom, 35 Cooper st.
White John P. engineer, 16 Lynde st.
White Thomas G. laborer, 98 Kneeland st.
Williams William J. janitor, 55 Long wharf.
Williamson Samuel, salesman, 232 Hanover st.
Wittig Robert C. shipper, 102 Endicott st.
Wolf Abraham, junk dealer, 7 Wall st.

Yennacco Vincenzo, baker, 123 Richmond st.

Zarello Mariano, shoemaker, 55 Cooper st.
Zirpolo Michele, confectioner, 31 North sq.
Zunio Frank L. bookbinder, 8 Mechanic ct.

WARD 6.

Allen Jeremiah H. blacksmith, 122 W. Canton st.
Anderson Ernest G. painter, 11A Milford st.
Armstrong Frederick J. clerk, 29 Union pk.

Bacon Winthrop, clerk, 14 Garland st.
Barrows Hiram C. meatcutter, 29 Upton st.
Barry Arthur L. lineman, 23 W. Dedham st.
Barry David A. hotelman, 1521 Washington st.
Basch Samuel D. foreman, 42 E. Springfield st.
Bauer Leo A. jeweler, 101 Albion st.
Becker Charles J. pianomaker, 67 Emerald st.
Bell Edward, chauffeur, 44 E. Newton st.
Berkowitz Hyman, cloakmaker, 40 Emerald st.
Berry Francis E. clerk, 1098 Washington st.
Betts Roby D. carpenter, 322 Shawmut av.
Blume William, teamster, 132 Union Park st.
Boggs Albert, machinist, 72 Middlesex st.
Bond John A. moulder, 225 Shawmut av.
Boogusch Charles S. janitor, 452 Tremont st.
Breen John, porter, 32 Milford st.
Brennan Frank J. clerk, 13 Malden st.
Bresnehan Maurice, watchman, 23 Dwight st.
Brewin Bernard J. book agent, 43 Milford st.
Brown David, butcher, 333 Harrison av.
Brown Louis, shoemaker, 49 Fay st.
Brown Martin F. engineer, 43 E. Dedham st.
Burchell John J. teamster, 334 Harrison av.
Burne Thomas G. machinist, 265 Shawmut av.
Burns George E. porter, 7 Middlesex st.
Butler Henry C. merchant, 995 Washington st.

Calligan Joseph M. machinist, 1243 Washington st.
Canner Israel, furniture, 14 Decatur st.
Canty John J. carpenter, 336 Shawmut av.
Carafotias Peter, merchant, 552A Tremont st.
Carlin Charles R. teamster, 4 Davis st.
Carmichael John, carpenter 89 Waltham st.
Carpenter Charles E. clerk, 40 Union pk.
Casey Robert J. cook, 40 Rose st.
Cashman Denis, stableman, 547 Harrison av.

Ward 6, continued.

Cohen David H. merchant, 5 Seneca st.
Cohen Joseph, teamster, 35 Seneca st.
Cohen Louis, tailor, 60 Compton st.
Cohen Max, janitor, 7 Rose st.
Cohen Morris, salesman, 39 Dover st.
Cooper Harry, tailor, 4 Genesee st.
Costa Joseph, salesman, 354 Harrison av.
Costello William T. machinist, 21 Sharon st.
Collins Cornelius J. manager, 1066 Washington st.
Collins John, chauffeur, 98 E. Canton st.
Connor John J. expressman, 52 Village st.
Coplen Samuel, florist, 35 Village st.
Cronin John J. salesman, 119 W. Concord st.
Crowell Henry A. engineer, 34 Upton st.
Crowley James P. teamster, 14 Sharon st.
Cummings John E. agent, 367 Shawmut av.
Cunningham Frank M. mechanic, 335 Shawmut av.
Curit Carroll C. carpenter, 1323 Washington st.
Curtin James J. leatherworker, 1577 Washington st.
Cutler Harry, tailor, 28 Fay st.

Dahlstrom August, bricklayer, 33 Union pk.
Daly George, boxmaker, 78 E. Canton st.
Davenport Albert D. shipping clerk, 22 Dwight st.
Dennen James M. drug clerk, 17 Union pk.
Dodge Harry P. contractor, 103 W. Dedham st.
Dolson Charles F. clerk, 69 Rutland st.
Donahue Dennis, electrician, 329 Shawmut av.
Donoghue John A. bookkeeper, 110 W. Canton st.
Doughty Charles, cableworker, 13 Emerald st.
Douglass Frank, clerk, 494 Tremont st.
Doyle Frederick A. painter, 738 Harrison av.
Doyle James C. carpenter, 2 Union pk.
Dugan John, painter, 22 Waterford st.
Duggan Michael J. clerk, 89 Waltham st.
Dunn James, waiter, 90 W. Newton st.
Dunne Edward T. salesman, 85 E. Brookline st.
DuVally John J. printer, 22 Dover st.

Egan Richard, motorman, 55 Dover st.

Farrell Peter J. salesman, 39 Sharon st.
Farrell Thomas, plasterer, 24 W. Dedham st.
Fay Andrew M. foreman, 120 W. Concord st.
Finnegan William J. gasfitter, 23 Savoy st.

Ward 6, continued.

Finnigan John F. agent, 26 Union pk.
Fisher William A. iceman, 1098 Washington st.
Fitzgerald Patrick J. expressman, 135 W. Canton st.
Flynn Thomas F. watchman, Madison pl.
Foley Jeremiah, waiter, 92 Compton st.
Fosdick Westley S. porter, 476 Tremont st.
Fredman Max, merchant, 59 Middlesex st.
Fuller Herbert W. teamster, 2 Waterford st.

Gentleman Nicholas, bookkeeper, 720 Harrison av.
Geoghegan Patrick J. teamster, 109 Union Park st.
Geysen Joseph, cigarmaker, 2 Asylum st.
Gilbert Nathan, tailor, 30 Lovering st.
Gillis Daniel A. blacksmith, 60 Dover st.
Gilman Edward O. salesman, 22 Hanson st.
Gleason Thomas, meatcutter, 230 Shawmut av.
Goldfine Davis, furniture, 35 Village st.
Goldstein Harry, fish cutter, 6 Seneca st.
Goldstein Jacob, tailor, 40 Village st.
Goodwin Henry L. shipper, 31 Compton st.
Gordon Michael M. paper cutter, 40 Emerald st.
Gorey Thomas P. shoemaker, 46 Union pk.
Gray Frank E. salesman, 34 Union pk.
Gray Joseph L. porter, 50 W. Canton st.
Gray William H. foundryman, 45 Upton st.
Greene Edwin A. carpenter, 80 Middlesex st.
Griffin William F. painter, 612 Tremont st.
Grose Alexander, porter, 30 Village st.

Hall Frank A. real estate, 580 Tremont st.
Hands Frederick W. clocks, 19 Dwight st.
Hartigan James T. upholsterer, 758 Tremont st.
Hartney John J. waiter, 15 Dwight st.
Hathaway Joseph C. clerk, 17 Davis st.
Hayes Albert M. clerk, 5 Union pk.
Healey John, driver, 100 E. Dedham st.
Heffernan Joseph M. yard master, 132 Union Park st.
Henchon Patrick W. teamster, 48 E. Dedham st.
Hennessy Andrew B. plumber, 102 E. Newton st.
Hickey Edward L. clerk, 94 E. Brookline st.
Hickey James C. compositor, 604 Tremont st.
Hill George L. janitor, 1 Davis st.
Hill James E. porter, 42 Village st.
Hodgkinson Joseph W. salesman, 86 E. Newton st.
Hodson Henry N. painter, 34 Union pk.

Ward 6, continued.

Holmes Walter A. salesman, 134 W. Concord st.
Horan John F. clerk, 25 Milford st.
Horgan Daniel E. billposter, 266 Shawmut av.
Hurley Frank L. plumber, 3 Bradford st.
Hurley George F. clerk, 599 Harrison av.
Hurwitz Hyman, cutter, 35 Emerald st.
Huse George, engineer, 330 Shawmut av.

Ireland Arthur L. machinst, 30 Milford st.

Johnson Henry W. clerk, 46 W. Newton st.
Jones Thomas A. turner, 1 Decatur st.
Judge John H. clerk, 36 E. Dedham st.

Kaddy Charles W. mechanic, 128 Castle st.
Kane Charles A. clerk, 7 James st.
Keith Adna C. carpenter, 493 Harrison av.
Kelley George H. trackman, 36 E. Dedham st.
Kelley James J. advertising, 52 Waltham st.
Kelley William F. B. electrician, Madison pl.
Kemptner Max, salesman, 16 Laconia st.
Kennedy Martin, teamster, 91 E. Brookline st.
Killam George W. musician, 324 Shawmut av.
Koellhoffer Charles, plumber, 1 Decatur st.

Laflin Frederick T. superintendent, 29 Malden st.
Lally Malachy, bottler, 35 Upton st.
Larrabee Herbert S. carpenter, 25 Upton st.
Leaman John W. painter, 7 Milford st.
Light Jacob, butcher, 8 Middlesex st.
Lindstrom Ernest A. shipping clerk, 243 Shawmut av.
Little Henry, painter, 25 Milford st.
Lloyd Thomas S. real estate, 1 Taylor st.
Logan George A. clerk, 35 Waltham st.
Lurvey Frederick W. jr. tinsmith, Madison pl.
Lynch Cornelius M. clerk, 30 Milford st.
Lynch Dennis J. plumber, 1 Madison pl.
Lynch Thomas, canvasser, 1034 Washington st.
Lynch William J. jr. shipper, 3 Bradford st.

McCarthy Patrick J. mason, 1 Medford ct.
McCormack Augustine, clerk, 58 Dwight st.
McCourt Joseph F. teamster, 28 E. Dedham st.
McCuspie Donald, carpenter, 18 Hanson st.
McDonald Daniel N. janitor, 56 Village st.

Ward 6, continued.

McEleney John A. butcher, 4 Florence st.
McGregor Charles P. printer, 1466 Washington st.
McGuire Francis, painter, 594 Tremont st.
McIntire John A. merchant, 995 Washington st.
McIsaac John J. carpenter, 105 W. Dedham st.
McLaughlin Michael, carpenter, 331 Shawmut av.
McLaughlin Thomas, leather dealer, 76 E. Newton st.
McLaughlin William P. carpenter, 37 Worcester st.
McLean Charles H. glazier, 503 Harrison av.
McNeil Dwight R. agent, 17 Waltham st.
McNeil John T. painter, 1305 Washington st.
McPhee Peter A. provisions, 58 Dwight st.
McTeigue Francis X. tailor, 5 James st.
Mahoney Patrick J. upholsterer, 14 Groton st.
Mann George O. waiter, 4 Hawthorn pl.
Marsh William F. instructor, 21 Union Park st.
Martin Richard A. foreman, 11 Emerald st.
Masse Jacob, carpenter, 3 Bond st.
Mayberry Frank P. real estate, 153 W. Concord st.
Meade Maurice A. butcher, 1202 Washington st.
Melcher Harry, mason, 20 Dover st.
Merrick John L. chef, 54 W. Newton st.
Merrill Herbert G. manager, 42 Hanson st.
Mintz Louis, clerk, 977 Washington st.
Mirageas John G. merchant, 552 Tremont st.
Montague James, tailor, 83 E. Brookline st.
Mooney Patrick H. salesman, 38 E. Dedham st.
Moran James F. clerk, 44 Rochester st.
Moran John E. photographer, 118 Malden st.
Morgan George B. cook, 1034 Washington st.
Moskowitz Max, manufacturer, 404 Tremont st.
Murphy Andrew J. printer, 80 Malden st.
Murphy James, teamster, 1 Norwich st.
Murphy James H. carpenter, 14 Bond st.
Murphy John F. cashier, 73A W. Brookline st.
Murphy Thomas A. clerk, 1 Arlington ter.
Murphy Timothy, watchman, 64 Emerald st.
Murray Frank A. undertaker, 25 Sharon st.
Murray John J. roofer, 3 Canton-street ct.
Myers Edward C. salesman, 8 Compton st.

Nagle Maurice J. machinist, 72 E. Newton st.
Nathan Jacob H. produce dealer, 51 Compton st.
Nelson Carl J. blacksmith, 37 Upton st.
Nephin Peter J. superintendent, 331 Shawmut av.

Ward 6, continued.

Neyhus Asher, tailor, 43 Compton st.
Nickerson Henry P. salesman, 37 Upton st.
Noon Martin, electrician, 31 W. Canton st.

O'Connell Timothy C. driver, 29 E. Dedham st
O'Connor William, floorwalker, 53 E. Concord st.
O'Hare Dennis F. shipper, 5 Milford st.
O'Leary Daniel D. butcher, 64 Emerald st.
O'Neil Martin, clerk, 92 Compton st.

Parent Joseph E. bookbinder, 21 Union pk.
Patterson Thomas F. electrician, 4 Arlington ter.
Pennie Alexander R. ironmoulder, 114 Malden st.
Pennini Joseph, tailor, 301 Harrison av.
Powers Eugene, shipper, 3 Medford ct.
Powers Frank H. expressman, 99 Union Park st.
Powers Thomas H. clerk, 756 Tremont st.

Ramsdell Lester S. plumber, 6 Ringgold st.
Randell Peter, clerk, 41 Rochester st.
Reardon James A. timekeeper, 57 E. Concord st.
Reddigan Frank J. printer, 241 Shawmut av.
Reeves Frank, expressman, 4 Fabin st.
Regan James M. machinist, 92 W. Dedham st.
Ricard Joseph A. steamfitter, 45 Milford st.
Riley Eugene A. plumber, 225 Shawmut av.
Riley James P. plumber, 335 Shawmut av.
Robinson Louis E. machinist, 98 Waltham st.
Roche James F. printer, 1445 Washington st.
Root Homer G. machinist, 16 Dover st.
Rose Rubin, tailor, 10 Genesee st.
Rosen Simon, grocer, 17 Rochester st.
Rosenberg Aaron, real estate, 414 Harrison av.
Rosenstein Israel, packer, 20 Village st.
Ross Walter G. electrician, 86 W. Newton st.
Ruby George N. compositor, 620 Tremont st.
Ryan Michael, engineer, 58 E. Newton st.

Sampson George, bookkeeper, 434 Tremont st.
Scheele Frederick W. instructor, 78 Middlesex st.
Scheinfeldt Samuel, pawnbroker, 16 Dover st.
Scollay Harold L. designer, 26 Hanson st.
Seabury Charles A. retired, 46 Emerald st.
Shaller Samuel, builder, 6 Lovering st.
Shane William, provisions, 3 Briggs pl.

Ward 6, continued.

Sheridan John F. metalworker, 11 Andrews st.
Shorty Joseph J. salesman, 66 Dover st.
Siegel Joseph, real estate, 344 Harrison av.
Silberman Jacob, salesman, 5 Seneca st.
Simmons Jacob, clothing, 13 Compton st.
Simons Charles, salesman, 9 Taylor st.
Sims Charles H, painter, 219A Shawmut av.
Slocomb Ingram B. baker, 17 E. Dedham st.
Small Henry H. grocery clerk, 31½ Dwight st.
Smith Howard A. electrician, 1225 Washington st.
Smith John, brakeman, 208 Shawmut av.
Smith William, gasfitter, 1413 Washington st.
Smyth Charles J. publisher, 15 Taylor st.
Spigel Nathan, junk dealer, 68 Middlesex st.
Spurgeon Frank, agent, 25 Milford st.
Stearns George F. collector, 431 Shawmut av.
Stepner Louis, shoemaker, 31 Fay st.
Sternberg Louis S. J. student, 1091 Washington st.
Stockman Walter S. baker, 38 Worcester st.
Stone Charles H. electrician, 620 Tremont st.
Strickland Francis W. merchant, 5 Gloucester pl.
Sturgeon Thomas, machinist, 329 Shawmut av.
Suckman Harry, tailor, 55 W. Dedham st.
Sullivan Daniel, clerk, 13 Andrews st.
Sullivan Florence, stableman, 48 E. Dedham st.
Sullivan John L. bottler, 95 Union Park st.
Sullivan William C. teamster, 101 Union Park st.
Sulzer Frank, manager, 1522 Washington st.
Sutherland John F. dentist, 84 Dover st.

Talbot George F. salesman, 23 Hanson st.
Taylor James E. draughtsman, 21 Upton st.
Taylor William B. foreman, 1064 Washington st.
Thomson Fred, florist, 289 Shawmut av.
Tracy Daniel, ironworker, 12 Garland st.
Twigg William J. boatman, 24 Village st.

Uniacke Thomas, carpenter, 305 Shawmut av.

Varney James A. electrician, 5 Ringgold st.
Vinal Ernest L. musician, 43 Union pk.

Wade Roscoe L. fish dealer, 34 E. Brookline st.
Walsh Michael J. driver, 46 Dover st.
Weller Henry A. salesman, 133 W. Concord st.

Ward 6, continued.

Wells Lewis A. teamster, 14 Hanson st.
Werner Isaac, merchant, 14 Decatur st.
Wheeler John H. shipper, 179 Shawmut av.
Whipple Joseph C. agent, 1115 Washington st.
White Jacob Loyd, janitor, 31 Fabin st.
Williams Charles C. porter, 48 Dover st.
Williams George A. agent, 16 Upton st.
Williams Randall B. janitor, 6 Milford st.
Williams Walter B. foreman, 1482 Washington st.
Wilson William S. clerk, 14 Cherry st.
Witham Frederick, salesman, 17 Milford st.
Woods Robert A. superintendent, 16 Bond st.
Wright Henry S. salesman, 49 W. Dedham st.

York Joseph G. M. plumber, 106 E. Canton st.
York Richard C. shipper, 27 Rollins st.
Young Walter G. merchant, 1 Union pk.

Zoll Hyman, leather dealer, 45 Compton st.
Zoll Samuel, leather findings, 74 Middlesex st.

WARD 7.

Aaron Charles T. salesman, 18 Haviland st.
Adalian G. Harry, merchant, 62 St. James av.
Adams Fred H. salesman, 158 Huntington av.
Adams Frederick J. printer, 26 Appleton st.
Albee Burton H. stonemason, 383 Columbus av.
Allison Alexander J. janitor, 35 St. Botolph st.
Andersen Christian P. broker, Hotel Westminster, Trinity pl.
Anderson Charles A. agent, 108 Belvidere st.
Anderson Claus A. automobiles, 33 Norway st.
Andersson Alfred E. real estate, 64 Hemenway st.
Ashley Walter, window dresser, 86 St. James av.
Ashton Charles, stereotyper, 10 Rutland sq.
Atwood Harry M. painter, 69 Appleton st.

Barnes Amos, carpenter, 8 Dalton st.
Barrett Alfred W. custodian, 23 Dalton st.
Bartlett Frank L. clerk, 210 W. Canton st.
Baumgartner J. Albert, musician, 72 Westland av.
Bean Charles A. salesman, 491 Huntington av.
Becker Frederick M. salesman, 207 Huntington av.
Benson James F. salesman, 40 Batavia st.
Bent George E. sign painter, 83 Gainsborough st.
Berry George A. retired, 144 Huntington av.
Bliss Charles G. tel. operator, 41 Rutland sq.
Bliss David T. salesman, 150 St. Botolph st.
Bliss George W. agent, 52 Falmouth st.
Boerner William E. chauffeur, 75 W. Rutland sq.
Boettcher Paul O. engineer, 157 Warren av.
Bridge Fred T. carpenter, 172 Huntington av.
Brigham Harry A. salesman, 193 W. Newton st.
Bromberger Nathan, fish dealer, 282 Columbus av.
Brown Frank I. salesman, 407 Huntington av.
Brown George E. shoe dealer, 63 St. Botolph st.
Brown John, janitor, 192 Dartmouth st.
Brown Ralph W. salesman, 15 Durham st.
Budtker Louis G. A. paperhanger, Hotel Clarendon, Tremont st.
Burke John F. steward, 16 Isabella st.
Burke John H. cashier, 180 W. Canton st.

Ward 7, continued.

Burlinghame Edward F. janitor, 94 St. James av.
Burnham George C. salesman, 140 Huntington av.

Call Arthur G. salesman, 145 W. Newton st.
Callery Charles H. machinist, 51 Falmouth st.
Camber Percy V. manufacturer, 114 Appleton st.
Campbell Charles M. real estate, 6 Blackwood st.
Campbell Joseph D. tailor, 64 Westland av.
Cannon William E. steamfitter, 186 W. Brookline st.
Chase Burton C. clerk, 550 Columbus av.
Chessman J. Albert, real estate, 198 St. Botolph st.
Christensen Nils, flutemaker, 70 Batavia st.
Cifrano Frank, liquors, 68 Montgomery st.
Clarke John L. restaurateur, 148 Worcester st.
Clough Charles A. accountant, Technology Chambers, St Botolph st.
Collins Frederick E. chauffeur, 59 Norway st.
Connelly Thomas J. chauffeur, 94 St. James av.
Conner Frank L. jr. salesman, 571 Columbus av.
Cooper Israel, jeweler, 158 Worcester st.
Coulon Emile F. hotelkeeper, Hotel Westminster, Trinity pl.
Countie Charles J. druggist, 15 Hemenway st.
Crawford Truman K. salesman, 449 Massachusetts av.
Cullen John James, stableman, 1 Gainsborough st.
Cummings Charles S. salesman, 116 Huntington av.
Curtis Arthur S. salesman, 111 Norway st.
Curtis Samuel, manager, 54 Rutland sq.
Cushman Edward O. paperhanger, 143 Hemenway st.
Cutting Henry M. agent, 12 Haviland st.

Daley Patrick J. clerk, 12 Concord sq.
Daly George T. merchant, 468 Massachusetts av.
Dann George Y. caretaker, 15 Norway st.
Davis Frank F. clerk, 49 Warren av.
Davis Frank L. shipper, 23 Batavia st.
Davis Herman H. broker, Technology Chambers, St. Botolph st.
Davis Reuben J. chauffeur, Hotel Brunswick, Boylston st.
Day George C. clerk, 183 Massachusetts av.
Deering Franklin C. superintendent, 23 St. Stephen st.
Demeritt John J. clerk, 20 Hemenway st.
Desmond Edward P. merchant, 60 Westland av.
Dewar John M. clerk, 51 St. Germain st.

Ward 7, continued.

Dodge Charles E. foreman, 28 Batavia st.
Dodge Frank E. musician, 86 Gainsborough st.
Dodge Harry C. manager, Hotel Westminster, Trinity pl.
Dodge Morton J. real estate, 75 Westland av.
Doherty Henry A. salesman, 24 Cumberland st.
Donahue J. Frank, musician, 167 W. Brookline st.
Donnelly Charles T. salesman, 100 Norway st.
Donovan Daniel J. printer, 308 Columbus av.
Doughty Frederick W. foreman, 625 Columbus av.
Doyle George E. broker, 335 Huntington av.
Drury Charles D. custodian, 193 St. Botolph st.
Duffy Patrick, butcher, 41 St. Germain st.

Earle Henry T. decorator, 228 Huntington av.
Eaton Fred R. salesman, 673 Tremont st.
Edge Thomas F. clerk, 26 Isabella st.
Eggleston William E. superintendent, 53 Clarendon st.
Eichheim Henry, musician, Hemenway Chambers, Westland av.
Eliot William R. salesman, 331 Huntington av.
Ellis Earl L. salesman, 623 Tremont st.
Emory Bertram P. clerk, 178 W. Canton st.
Enck William A. cigarmaker, 12 Cazenove st.
Ennis James D. automobiles, 200 W. Springfield st.
Eno William P. clerk, Hotel Westland, Westland av.
Ensininger William H. bookkeeper, 775 Tremont st.
Ericson John E. clerk, 102 Chandler st.

Faelton Reinhold, musician, 215 Huntington av.
Farrell Charles H. merchant, 68 Westland av.
Fay Michael J. clerk, 18 St. Germain st.
Feigenbaum Abram, manufacturer, 72 Batavia st.
Fennell George E. floorwalker, 150 St. Botolph st.
Fenton William H. metalworker, 9 Durham st.
Fisher Claude, musician, 89 Gainsborough st.
Fitzgerlad Daniel J. plumber, 613 Tremont st.
Fitzimmons Irving F. foreman, 54 St. Stephen st.
Fleming John J. clerk, 35 Warren av.
Flinn Warren S. tailor, Garrison Hall, Garrison st.
Flood Frederick C. tailor, 224 W. Canton st.
Foley Michael J. steamfitter, 315 Columbus av.
Folsom Herbert A. chemist, 11 Greenwich pk.
Fontaine Francois, clerk, 78 Appleton st.
Fortune Peter, carpenter, 361 Columbus av.

Ward 7, continued.

Foster William H. author, Massachusetts Chambers, Massachusetts av.
Fox Ernest, engineer, 32 Falmouth st.
Franklin Mayer, manager, 56 Rutland sq.

Galvin Mathew F. foreman, 11 Isabella st.
Gardiner Herbert L. auditor, 15 Batavia st.
Gately Thomas F. salesman, 8 St. Charles st.
Gates Earl F. reporter, 114 St. Botolph st.
Gavin William H. tailor, 1038 Boylston st.
Gering John A. bellman, 16 Rutland sq.
Gibbons Ernest L. janitor, 480 Boylston st.
Gibbons William E. clerk, 9 Greenwich pk.
Gienandt Fritz L. manager, 26 Hemenway st.
Giles Walter C. clerk, 130 W. Newton st.
Glover Harry A. salesman, 234 Massachusetts av.
Goddard Edward S. contractor, 52 St. Stephen st.
Goldman Hyman, musician, 74 Batavia st.
Goldstein Herman H. musician, Carlton Chambers, Boylston st.
Goldstein Morris, tailor, 100 Belvidere st.
Goodrich Ira O. clerk, 120 Hemenway st.
Gould Clarence A. restaurateur, 206 Massachusetts av.
Gould Frank O. elevatorman, 466 Massachusetts av.
Grandin John L. jr. lumber, 54 Fenway.
Grant Henry C. retired, 8 Batavia st.
Gray Donald C. clerk, 1080 Boylston st.
Green Albert C. clerk, 48 Appleton st.
Griffin John, steward, 18 Ferdinand st.
Grishaver Maurice M. clerk, 91 Warren av.
Grzymish Jacob, cigarmaker, 243 W. Newton st.
Gutberlet Frederick W. printer, 657 Tremont st.

Hafner Charles, engineer, 34 Appleton st.
Hagstrom Carl A. machinist, 198 W. Springfield st.
Hall George A. salesman, 7 Concord sq.
Hall Willard N. vice president, Hotel Oxford, Huntington av.
Halloran Thomas E. cigarmaker, 41 Warren av.
Hambro Hugh, shipper, 112 Appleton st.
Hamilton Harry L. waiter, 103 Appleton st.
Hamilton Mathew, teamster, 422 Parker st.
Harvey Perley E. real estate, 1 Rutland sq.
Harzbecker Otto, baker, 281 Ruggles st.
Hauer Isidor, laundryman, 573A Columbus av.

Ward 7, continued.

Hauer Samuel, laundryman, 573A Columbus av.
Haynes Walter H. expressman, Copley Square Hotel, Huntington av.
Heater Clarence M. clerk, 1 Cortes st.
Hennessey Martin A. horseshoer, 15 Dalton st.
Hess John H. upholsterer, 773 Tremont st.
Hiller George A. mechanic, 34 Dundee st.
Hobbs Charles H. clerk, 13 Isabella st.
Hoffman Herbert T. salesman, 81 Westland av.
Hoffmann Frederick V. music teacher, 222 Hemenway st.
Holderried Lawrence, jr. clerk, 26 Falmouth st.
Hollenbeck Daniel H. machinist, 186 W. Brookline st.
Honner Robert H. foreman, 23 Blagden st.
Hopkins Albert E. clerk, 214 Huntington av.
Hosmer Harry P. clerk, 179 W. Brookline st.
Howard Frank S. chauffeur, 6 Follen st.
Howson James A. stenographer, 8 Norway st.
Humphrey Homer C. musician, 81 Gainsborough st.
Hunkley Henry W. bookkeeper, 318 Columbus av.
Hurd Charles O. editor, 13 Haviland st.
Huxley Roland, musician, 70 Astor st.
Hyde John N. clerk, 39 Hemenway st.
Hyer Joseph H. clerk, 38 Appleton st.

Jackson John H. clerk, 30 Concord sq.
Jacobs Isador W. real estate, 42 Concord sq.
Johnson Adolf, steward, 6 Garrison st.
Johnson Arthur P. machinist, 190 W. Canton st.
Johnson George F. salesman, 5 Haviland st.
Jordan Walter B. wool buyer, Technology Chambers, St. Botolph st.
Jost George W. electrician, 505 Huntington av.
Joynt Henry, clerk, 10 Dundee st.

Kaufman Isaac J. foreman, 153 Warren av.
Kaufman Jerome, clerk, 214 Huntington av.
Kelley Fred, machinist, 148 W. Canton st.
Kelley John W. clerk, 22 Claremont pk.
Kelly James A. salesman, 189 W. Springfield st.
Kendrick Frank, hatter, 471 Columbus av.
Kenfield Charles R. jeweler, 270 W. Newton st.
Kennedy John W. artist, 198 Dartmouth st.
Kerster Bernard H. salesman, 10 Rutland sq.
Kiander Gustavus B. jr. picture framer, 484 Boylston st.
Kiernan John, steward, 21 Cortes st.

Ward 7, continued.

King Frederick G. manager, Hotel Westminster, Trinity pl.
King Thomas, stone polisher, 21 Cazenove st.
Kirschbaum Franklin N. clerk, 84 Huntington av.
Knight Henry B. druggist, 104 Hemenway st.
Kreuder Louis, real estate, 111 Gainsborough st.

Lambert John, manager, 471 Columbus av.
Lane John W. musician, 372A Boylston st.
Lang William H. clerk, 63 Clarendon st.
La Valle Olivier, optician, 121 St. Botolph st.
Lawrence John H. porter, 36 Claremont pk.
Lemay Wilfred B. chef, 33 Bickerstaff st.
Leonard Andrew J. clerk, 9 Blackwood st.
Lick Ralph F. musician, 41 Batavia st.
Lienemann Edward, clerk, 6 Ferdinand st.
Linfield Bertram F. tutor, Massachusetts Chambers, Massachusetts av.
Locke Philip E. painter, 117 Worcester st.
Lockwood Horace, manager, Hotel Lenox, Exeter st.
Lohmann Frank A. manager, 1 Cazenove st.
Lohnes James S. manager, 4 Oxford ter.
Lundin Philip G. baths, 11 St. Charles st.

McArdle James, clerk, 13 Gainsborough st.
McBride John F. clerk, 212 Columbus av.
McCarthy Thomas J. retired, 145 W. Newton st.
McDowell William A. lithographer, 25 Bickerstaff st.
McGarty Luke, bookkeeper, 100 Pembroke st.
McGrath Frederick T. musician, 33 Rutland sq.
Mackay Thomas M. lithographer, 19 Batavia st.
McLellan William J. buyer, 84 Fenway st.
McQueeney James E. printer, 40 Isabella st.
Macullar Charles E. insurance agent, Hotel Westminster, Trinity pl.
Magee Walter A. painter, 153 W. Canton st.
Mahn Frederick L. musician, 329A Massachusetts av.
Mansell Frank H. broker, 487 Massachusetts av.
Marr Joseph A. musician, 19 Norway st.
Mason F. Stuart, musician, 109 Gainsborough st.
Massey Edward L. cigarmaker, 113 Gainsborough st.
Masterson George W. clerk, 74 Appleton st.
Maxon Robert, caterer, 26 Montgomery st.
Mears William H. salesman, 106 Huntington av.
Miller George, bookkeeper, 69 Appleton st.

Ward 7, continued.

Mills Charles F. watchman, 414 Massachusetts av.
Montgomery James C. decorator, 143 Massachusetts av.
Moran John, laborer, 173 Warren av.
Morin William O. manager, 496 Massachusetts av.
Morse Frank A. salesman, 3 Batavia st.
Morton Charles T. accountant, 327 Huntington av.
Mugford George A. carpenter, 149 W. Canton st.
Murphy James A. real estate, 16 Dundee st.
Murphy James A. chauffeur, 29 Stanhope st.

Nelson Robert K. manager, 7 Durham st.
Nichols William A. printer, 311 Huntington av.
Nicholson Frank M. printer, 271 Ruggles st.
Norcross Louis V. bookkeeper, 9 Irvington st.

O'Brien Andrew T. farmer, Hotel Westminster, Trinity pl.
O'Connell Timothy G. architect, 98 Huntington av.
O'Hagan John, machinist, 191 W. Springfield st.
Olsen Charles A. manager, 394 Massachusetts av.
O'Neil John P. retired, 214 Huntington av.
Osborne John M. superintendent, Hotel Copley, Huntington av.
Otis James, salesman, 20 Westland av.

Page Herbert P. masseur, 472 Massachusetts av.
Paradise Moses M. salesman, 18 Concord sq.
Parker Maurice W. agent, 148 Chandler st.
Parsley William D. broker, Technology Chambers, St. Botolph st.
Peabody Earle R. salesman, 17 Claremont pk.
Perrault Louis J. clerk, Hotel Oxford, Huntington av.
Pervere David N. steward, 84 St. James av.
Peters Henry A. salesman, 24 Westland av.
Peverley Arthur C. clerk, 505 Huntington av.
Phelps Thomas D. agent, 82 Gainsborough st.
Plakias Nicholas D. restaurateur, Hotel Westminster, Trinity pl.
Plumer Edwin H. bookkeeper, 45 Norway st.
Porter George P. steward, 67 Falmouth st.
Priest Herbert G. insurance, 95 St. James av.
Prince Charles H. retired, 90 Gainsborough st.
Prior Lerman C. hotelkeeper, Hotel Lenox, Exeter st.
Putney Stephen W. stagehand, 17 Durham st.

Ward 7, continued.

Randall George K. retired, 209 W. Springfield st.
Ransom John F. music teacher, 225 W. Springfield st.
Rau Joseph F. lather, 39 Field st.
Richardson Albert A. painter, 155 W. Canton st.
Richardson Forrest E. bookkeeper, 418 Columbus av.
Richmond Harry, clerk, 73 Berkeley st.
Roberts Denis E. superintendent, 472 Massachusetts av.
Roberts Frank L. garage, 155 Massachusetts av.
Robinson Charles A. salesman, 26 Greenwich pk.
Robinson Norman E. shoe sorter, 365 Massachusetts av.
Roll J. Luther, salesman, 86 St. James av.
Rosenbaum Louis, real estate, 36 Fenway.
Rossi Giacomo, shoe dealer, 529 Columbus av.
Rudy Joseph, manufacturer, Carlton Chambers, Boylston st.
Russell Harry J. real estate, 467 Massachusetts av.
Ryan Joseph T. bookkeeper, 157 W. Newton st.
Ryder George E. broker, 627 Columbus av.
Ryder William R. clerk, 37 Batavia st.

Sampson E. Harvey, clerk, Trinity Court, Dartmouth st.
Samuels David E. advertising, 70 Batavia st.
Sanborn Charles M. liquors, 1080 Boylston st.
Sanders George O. contractor, 185 St. Botolph st.
Sargent John, waiter, 46 Clarendon st.
Sawtelle Robert W. broker, 114 Fenway.
Sawyer Henry N. printer, 204 Hemenway st.
Schudel Jacob, instruments, 400 Columbus av.
Scorgie Alexander E. photographer, 150 St. Botolph st.
Scott William J. groom, 3 Gainsborough st.
Seaberg Nils P. automobiles, 130 Chandler st.
Selig Henry S. clerk, 153 Warren av.
Shaw William F. collector, 126 Berkeley st.
Shedd Herman A. musician, 461 Massachusetts av.
Shevlin John J. elevatorman, 629 Tremont st.
Shorey Harry J. broker, 159 W. Canton st.
Sibley George L. manager, 89 St. Botolph st.
Siefert Charles H. real estate, 153 Hemenway st.
Simons Samuel, shoes, 12 Haviland st.
Simpson James, roofer, 27 Gray st.
Smith Arthur A. machinist, 354 Massachusetts av.
Smith Charles F. broker, 551 Columbus av.
Smith Frederick A. manager, 335 Huntington av.
Smith Thurston L. manufacturer, 60 Fenway st.
Staples Charles G. bookkeeper, 132 Huntington av.

Ward 7, continued.

Stimler Otto J. machinist, 470 Massachusetts av.
Stimpson Willard C. bookkeeper, Hotel Westminster, Trinity pl.
Stockwell George S. retired, Hotel Westminster, Trinity pl.
Stokinger Walter J. merchant, 108 Hemenway st.
Stone Walter A. clerk, 21 Astor st.
Stoughton Alfred O. clerk, 528 Columbus av.
Sulis Howard L. salesman, 52 Astor st.
Sullivan John C. watchman, 143 Worcester st.
Sullivan John J. clerk, 7 Rutland sq.
Sullivan Timothy A. clerk, 153 Huntington av.
Sumner Herbert G. carpenter, 28 Cumberland st.
Sutcliffe Samuel S. musician, 23 Appleton st.
Sutherland Hugh W. plumber, 170 Pembroke st.
Symmes Roscoe M. bookkeeper, 11 Blackwood st.

Taylor Frank B. agent, 59 Astor st.
Taylor Richard J. clerk, 94 Belvidere st.
Taylor William A. musician, 158 Huntington av.
Tenney Lewis F. merchant, Hotel Ilkley, Huntington av.
Thairlwall William C. manufacturer, Hemenway Chambers, Westland av.
Thayer Albert R. artist, Carlton Chambers, Boylston st.
Thomas Clayton W. musician, 10 Cumberland st.
Thomas Jesse B. manager, Hotel Westminster, Trinity pl.
Turner William E. elevatorman, 91 W. Rutland sq.

Utley Frank B. steelworker, 206 Massachusetts av.

von Schuckmann Herman O. salesman, Hotel Westminster, Trinity pl.

Wait Gilbert H. merchant, Hotel Oxford, Huntington av.
Wallis Frank H. editor, Technology Chambers, St. Botolph st.
Warren Daniel M. carpenter, 9 Appleton st.
Warshauer Joseph, retired, 15 Warren av.
Westover Melvin S. caterer, 715A Tremont st.
Whelpley Benjamin L. musician, 81 St. Botolph st.
Whitten George A. salesman, Hotel Oxford, Huntington av.
Wiedemann Maxmilian, meatcutter, 277 Ruggles st.
Willhauck Adam, cabinetmaker, 34 Field st.
Willhauck Frank A. clerk, 34 Field st.

Ward 7, continued.

Wilson Charles P. wine clerk, 23 Cortes st.
Wilson George, clerk, 159 Bryant st.
Winslow Dion I. printer, 212 Columbus av.
Wood Arthur E. salesman, 17 Follen st.
Wood Walter L. salesman, 26 Hemenway st.
Wright Isaac L. real estate, 39 Holyoke st.
Wyman Albert L. broker, Trinity Court, Dartmouth st.

Yardumian Souren G. real estate, 48 Montgomery st.
Young Percy H. draughtsman, 145 W. Canton st.

WARD 8.

Abbott Paul W. broker, 293 Commonwealth av.
Aldrich Albert C. real estate, 6 Arlington st.
Alexander Charles E. reporter, 63 Mt. Vernon st.
Alexander Oakley L. manager, Hotel Canterbury, Charlesgate West.
Allen George, jr. sexton, 129 Charles st.
Ames Daniel E. manager, 5 Pinckney st.
Amory William, 2d, treasurer, 341 Beacon st.
Anthony Nathan, broker, 48 Beacon st.
Appleton Francis H. jr. broker, 451 Marlborough st.
Arnold Henry S. optometrist, 83 Pinckney st.
Atherton Walter, architect, Hotel Bristol, Boylston st.
Ayer Nathaniel F. broker, 518 Beacon st.
Ayers William F. linen, 7 Newbury st.

Baker Ezra H. banker, 88 Commonwealth av.
Baker Leslie T. salesman, 37 Newbury st.
Baker Samuel B. jr. artist, 31 Melrose st.
Bancroft Hugh, stockbroker, 253 Newbury st.
Barrows Edwin S. jr. bootmaker, 11 Myrtle st.
Bastian Henry F. clerk, 174 Eliot st.
Baston George A. salesman, Beacon Chambers, Myrtle st.
Beebe Charles P. real estate, 291 Marlborough st.
Bellows Robert P. architect, 29 Hereford st.
Bennett Frank M. secretary, 79 Shawmut av.
Bennett Stephen H. broker, 329 Commonwealth av.
Bertram Axel P. F. despatcher, 40 Hancock st.
Blanchard Herbert E. librarian, 39 Pinckney st.
Block Louis, shipper, 41 Garden st.
Bodner Julius, jeweler, 33 Garden st.
Bourne Frank A. architect, 130 Mt. Vernon st.
Bowen James W. broker, 14 Marlborough st.
Bowen Stephen, manufacturer, 319 Beacon st.
Breslin James W. packer, 16 Temple st.
Briggs Frederick H. manufacturer, 449 Beacon st.
Brooks George A. merchant, 12 Joy st.
Browne Herbert W. C. architect, 66 Beacon st.
Buckley Joseph D. printer, 14 Joy st.
Burroughs George, real estate, 47 Hereford st.

Ward 8, continued.

Carbone Philip L. florist, 827 Boylston st.
Carr Patrick, shipper, 14 Irving st.
Carroll Edward A. manufacturer, 675 Boylston st.
Carver Edgar N. manager, 210 Newbury st.
Chandler H. Daland, architect, 195 Marlborough st.
Chick William C. broker, 347 Beacon st.
Chisholm John D. clerk, 29 Hancock st.
Churchill William W. artist, 34 Newbury st.
Clark Davis W. jr. architect, 31 W. Cedar st.
Clark Ralph A. salesman, 51 Hancock st.
Codman Alfred, banker, 51 Hereford st.
Collum John T. jeweler, 17 Melrose st.
Connor John J. clerk, 66 W. Cedar st.
Coolidge Francis L. merchant, 296 Marlborough st.
Corcoran Timothy A. teamster, 27 Fayette st.
Cotting Charles E. real estate, 404 Marlborough st.
Cotton Joseph H. manufacturer, 21 Commonwealth av.
Cox Willard R. banker, 14 Newbury st.
Crocker Frank B. collector, 5 Myrtle st.
Croll Clarence G. salesman, 483 Beacon st.
Cronin John F. cook, 8 Hancock st.
Cronin John F. stockbroker, 106 Myrtle st.
Crosby Edward H. editor, 67 Mt. Vernon st.
Crowley Cornelius J. clerk, Newbern Block, Newbern pl.
Crowley Dennis F. laborer, 18 Irving st.
Crowley Timothy E. clerk, 48 Pinckney st.
Curran Edward L. superintendent, 277 Tremont st.
Cutting John S. iceman, 10 Myrtle st.

Dabney Frederick L. broker, 298 Beacon st.
Damon Elmer A. clerk, 58 Temple st.
Dana James W. salesman, 386 Newbury st.
Davis James V. salesman, 29 Marlborough st.
Dean Nathaniel W. salesman, 139 Beacon st.
Dessauer Julius L. merchant, 7 Kirkland st.
Dillingham Frank W. painter, 17 Branch st.
Dimmock John C. cutter, Beacon Chambers, Myrtle st.
Dobson Davis L. bookkeeper, 36 Hancock st.
Doherty Robert F. clerk, 18 Fayette st.
Donaher Thomas P. bookkeeper, 22 Joy st.
Donovan James, carpenter, 97 Myrtle st.
Donovan John H. real estate, 869 Beacon st.
Dowd Henry J. butcher, 24 Melrose st.
Drew Walter G. produce, Beacon Chambers, Myrtle st.
Dubchansky Isaac, salesman, 127 Myrtle st.

Ward 8, continued.

Duff John, steamfitter, 109 Myrtle st.
Duley Weldon A. salesman, 354 Tremont st.

Easterbrook Frank W. superintendent, 131 Newbury st.
Edwards Robert M. electrician, 285 Tremont st.
Eldredge Edward H. real estate, 44 Chestnut st.
Elliott John R. fish dealer, 49 Pinckney st.

Falconer William G. bookkeeper, 46 Charles st.
Fielding Charles E. woodworker, 79 Newbury st.
Filene Edward A. merchant, 5 Brimmer st.
FitzGibbons Thomas J. printer, 57 Temple st.
Flynn Michael G. electrician, 32 Myrtle st.
Fogarty Michael, carpenter, 64 Warrenton st.
Ford John F. salesman, Beacon Chambers, Myrtle st.
Fowler Charles A. manager, 245 Tremont st.
Francis George T. manager, 56 Commonwealth av.
French Philip, real estate, 138 Marlborough st.
Frothingham Thomas G. jr. artist, 74 Chestnut st.

Gay Eben H. banker, Hotel Abbotsford, Commonwealth av.
Gibbs Herbert C. investment, The Kenmore, Commonwealth av.
Gibson Charles, writer, 121 Beacon st.
Gilligan James H. steamfitter, 32 Malcolm st.
Goodwin Herbert P. proprieter, 1 Hancock st.
Griffin Lawrence, checker, 85 Myrtle st.
Griffith George A. plumber, Beacon Chambers, Myrtle st.
Grinnell Charles E. W. merchant, 82 Beacon st.
Groves John, produce, 26 Temple st.
Guild Herbert L. draughtsman, 60 Pinckney st.

Hall Harry S. trustee, 472 Beacon st.
Hamlen Paul M. real estate, 32 Gloucester st.
Hanley John H. caretaker, 82 Beacon st.
Hanlon Edward O. cook, 31 Irving st.
Harris William A. railroadman, 34 Temple st.
Hascall Wilbur F. musician, 154 Newbury st.
Haskell Francis F. retired, Beacon Chambers, Myrtle st.
Hayes John J. watchman, 22 Winchester st.
Heath Charles A. salesman, 25 Hancock st.
Henshaw Joseph P. B. insurance, 77 Newbury st.
Higgins Barnabas C. cashier, 20 Joy st.
Hobbs Conrad, wool, 318 Commonwealth av.

Ward 8, continued.

Hodgkins Charles E. architect, 105 Pinckney st.
Holden Walter J. manufacturer, 56 Charlesgate East.
Holmes Thomas W. architect, 12 Chestnut st.
Houghton Frederick O. agent, 133 Beacon st.
Howes Ernest G. merchant, 325 Commonwealth av.
Hungerford Louis, merchant, 111 Jersey st.
Hunt George J. jeweler, 31 Pinckney st.
Hunting Joseph H. sexton, 47 W. Cedar st.

Jackson Charles, merchant, 34 W. Cedar st.
Jealous Horace C. manager, 409 Marlborough st.
Johnson George B. merchant, Hotel Somerset, Commonwealth av.
Johnson Lesly A. woolens, 32 Chestnut st.
Johnston Frederick E. real estate, 52 Bay State rd.
Jones Arthur, carpenter, 25 S. Russell st.
Jones James B. tinsmith, 66 Cambridge st.
Jordan Robert, merchant, 88 Beacon st.

Keen William C. merchant, 661 Boylston st.
Kelley James T. architect, 57 Mt. Vernon st.
Kelley Joseph B. cutter, 112 Charles st.
Kenney Albert R. engineer, 4 Derne st.
Keough James E. electrician, Beacon Chambers, Myrtle st.
Kies Charles F. salesman, 19 Temple st.
Kimball Clarence B. clerk, 271 Beacon st.
Knox William R. reader, 220 Clarendon st.
Koshland Abraham, wool dealer, 168 Bay State rd.
Kronberg Louis, artist, 55 Ivy st.

Lane Arthur C. merchant, 125 Pinckney st.
Langley Benjamin F. electrician, 20 Hancock st.
Leggett Parker A. clerk, 40 Temple st.
Levitan Israel J. compositor, 9 Revere st.
Lienemann Frank, engineer, 62 Melrose st.
Linehan Joseph F. undertaker, 18 Hancock st.
Link Henry J. merchant, Hotel Ashton, Maitland st.
Longley Arthur, broker, 483 Beacon st.
Low William C. salesman, 80 Mt. Vernon st.
Luguer Lynch, architect, 66 Beacon st.
Lunn Edward B. real estate, 53 Grove st.
Lyman Ronald T. treasurer, 39 Beacon st.
Lynch Daniel C. baker, 39 Melrose st.
Lynch John E. retired, 10 Pinckney st.

Ward 8, continued.

McDuffee Frank E. carpenter, 89 Pinckney st.
McDuffie Charles H. stockbroker, 925 Boylston st.
McElwain James F. manufacturer, 26 Chestnut st.
McIlmoyle Edward C. bottler, 24 Winchester st.
McKendree Harris, patternmaker, 119 Charles st.
McLaughlin William F. roofer, 26 Cambridge st.
MacLeod Ronald A. janitor, 24 Ivy st.
Macy John A. journalist, 3 Newbury st.
Mason Henry L. manufacturer, 188 Bay State rd.
Merrill John M. engineer, 23 Hancock st.
Merrill Pearl W. manufacturer, 31 Bowdoin st.
Mifflin George H. clerk, 85 Marlborough st.
Minot Joseph G. treasurer, 301 Berkeley st.
Minot Laurence, trustee, 144 Marlborough st.
Moore George E. printer, 66 Cambridge st.
Moors Arthur W. banker, 171 Beacon st.
Morss Henry A. manufacturer, 463 Commonwealth av.
Moulton George H. meatcutter, 67 Hancock st.
Munroe James P. manufacturer, 12 Brimmer st.
Murphy John A. janitor, 8 Anderson st.

Newell Max, tailor, 51 Phillips st.
Noonan Jeremiah, undertaker, 9 Knox st.
Noonan Walter J. manager, 1075 Boylston st.

O'Brien Charles J. auctioneer, 25 Bowdoin st.
Oliver Charles E. manager, 27 Brimmer st.
Omansky Jacob, cabinetmaker, 79 Revere st.

Perry Arthur, jr. salesman, 141 Revere st.
Petterson Carl G. painter, 73 Charles st.
Pike Harold W. manufacturer, 17 Hancock st.
Pinkham Winfred J. salesman, 92 Pinckney st.
Pitman Charles B. civil engineer, 57 Beacon st.
Powers Augustine C. chauffeur, 167 Commonwealth av.

Ractcliffe Richard W. chauffeur, 1 Mt. Vernon sq.
Raftery Michael J. waiter, 42 Tennyson st.
Ratshesky Max A. insurance, Hotel Puritan, Commonwealth av.
Rawles James D. hardware, 63 Pinckney st.
Rawson Edward L. architect, Hotel Thorndike, Boylston st.
Recchia Richard H. florist, 2 Myrtle st.
Reynolds John Philips, manufacturer, 79 Marlborough st.

Ward 8, continued.

Robart Frank A. antiques, 59 Beacon st.
Robbins Oren L. cutter, 54 Temple st.
Rogers Edwin A. importer, 14 Brimmer st.
Rosnitsky Samuel, tailor, 65 Joy st.
Ruby John W. merchant, 158 Newbury st.
Ruffin George L. bookkeeper, 129 Charles st.
Ryan Thomas H. clerk, 41 Pinckney st.
Ryan Walter J. reporter, 41 Pinckney st.

Sayward Elliot T. clerk, 65 Mt. Vernon st.
Scarlett William R. buyer, 105 Mt. Vernon st.
Sears Francis P. insurance, 85 Mt. Vernon st.
Sedgwick Ellery, editor, 34 Mt. Vernon st.
Shea Francis A. president, 232 Commonwealth av.
Sheehan Timothy J. clerk, 51 Pinckney st.
Sherburne Kenneth, engineer, 363 Marlborough st.
Shubert Julius, druggist, 132 Myrtle st.
Shuman Edwin A. merchant, 397 Beacon st.
Silverman Simon, real estate, 151 Charles st.
Skinner Carl H. merchant, 150 Newbury st.
Smith Howard C. insurance, 236 Clarendon st.
Smith William B. salesman, 37 W. Cedar st.
Smith William H. bookseller, 66 Phillips st.
Snell Stephen L. banker, 10 Arlington st.
Snow Seth P. real estate, 5 Newbury st
Stackpole Frank N. merchant, 330 Commonwealth av.
Stearns Sargent S. bookkeeper, 38 Hancock st.
Steere Thomas R. cashier, 84 Charles st.
Stevens Arthur W. real estate, 48 Beacon st.
Stevens David K. editor, 409 Marlborough st.
Stevens Herbert J. lunchroom, 26 Derne st.
Stevens John M. shipper, 33 Temple st.
Stevenson Robert H. jr. wool, 13 Gloucester st.
Stone William Charles, compositor, 106 Myrtle st.
Strong Cyrus W. manufacturer, 220 Marlborough st.
Sturgis R. Clipston, architect, 153 Beacon st.
Sullivan John W. clerk, 141 Eliot st.
Sylvester George W. real estate, 55 Temple st.

Talbot Eugene J. clerk, 133 Charles st.
Tarle Henry, pressman, 9 Hancock st.
Thayer Henry J. notary public, Hotel Beresford, Boylston st.
Tower Herbert W. manufacturer, 294 Commonwealth av.
Toy John J. clerk, 34 Myrtle st.

Ward 8, continued.

Traiser Richard E. manufacturer, 474 Commonwealth av.
Turner Howard C. manager, 31 Gloucester st.

Volansky Max, salesman, 13 Grove st.
Vorenberg Samuel, merchant, 504 Commonwealth av.

Waldo Frederick B. salesman, 21 W. Cedar st.
Wallace Robert B. salesman, 22 River st.
Warren Samuel D. manufacturer, 282 Marlborough st.
Watts Louis E. W. upholsterer, 262 Cambridge st.
Wead Frederick W. architect, 3 Fairfield st.
Welch Michael J. clerk, 56 River st.
Weld Bernard C. merchant, 70 Marlborough st.
Wells Elford L, gas inspector, 8 Derne st.
Wendell Barrett, jr. banker, 248 Marlborough st.
West Albert S. bank clerk, 22 Brimmer st.
Wheeler Fred O. paintmaker, 88 Myrtle st.
White William F. banker, 3 Walnut st.
Wigmore Walter, butcher, 45 Joy st.
Williams Ralph B. trustee, 424 Beacon st.
Wilmer Frederick W. bookbinder, 41 Hancock st.
Winslow Arthur, engineer, 18 Chestnut st.
Wolbach Simeon B. instructor, 420 Beacon st.
Wolf Bernard M. merchant, 627 Commonwealth av.
Woodhead Frank, salesman, 297 Tremont st.
Woods Joseph F. merchant, 48 Chestnut st.

Young Joseph A. fireman, 12 S. Russell st.

WARD 9.

Abraham Seymour M. salesman, 725 E. Second st.
Ahearn Cornelius A. teamster, 748 E. Broadway.
Ahearn Joseph P. driver, 303A W. Third st.
Ahern Michael P. shipper, 446 E. Third st.
Anderson Joseph G. painter, 203 W. Fifth st.
Arent Michael J. clerk, 87 Silver st.
Ayer William S. driver, 76 W. Seventh st.

Bagley John F. electrician, 715 E. Second st.
Barrett John G. newsdealer, 674 E. Second st.
Barrett Thomas H. baker, 119 D st.
Begley James A. clerk, 510 E. Third st.
Benway William H. moving pictures, 381A W. Broadway.
Bevens John W. painter, 191 W. Sixth st.
Bishop Edward, machinist, 371 E. st.
Blaha Frank A. papercutter, 92 W. Eighth st.
Blaser Henry, laborer, 147 Athens st.
Bonner William H. pressman, 87 Bolton st.
Booth Edward T. brassfinisher, 2 O st.
Bowen Denis J. shipper, 216 W. Fourth st.
Boyle Thomas J. clerk, 233 E st.
Bradley Michael, laborer, 182 Tudor st.
Brady John E. rubberworker, 162 W. Seventh st.
Brand Thedom, ironworker, 209 Athens st.
Breen Michael, janitor, 829 E. Third st.
Buckley Jeremiah J. driver, 191 F st.
Buckley John D. car inspector, 185 W. Fourth st.
Buckley John J. laborer, 363 W. Third st.
Burke Edward F. bookbinder, 155 W. Second st.
Burke Michael, shipper, 300 W. Third st.
Burns John J. teamster, 622 E. Second st.
Butler James J. roofer, 321 W. Second st.
Butler Jeremiah, teamster, 328 W. Third st.

Cahan Patrick, printer, 111 Tudor st.
Carey John F. grocer, 784 E. Broadway.
Carroll Michael J. shipper, 882 E. Broadway.
Cary Albert, optician, 658 E. Broadway.
Cashman William F. watchman, 366 W. Fourth st.
Cavanaugh Francis, teamster, 558 E. Second st.

Ward 9, continued.

Clancy John F. gasfitter, 200 W. Sixth st.
Clasby Albert J. teamster, 118 W. Broadway.
Clifford William H. electrician, 211 W. Third st.
Clougherty Stephen, brassmoulder, 142 Athens st.
Clune Charles A. painter, 260 W. Broadway.
Coan Patrick J. merchant, 321 W. Third st.
Coghlan Daniel L. ironworker, 233 Bolton st.
Coleman James P. teamster, 184 W. Eighth st.
Coleman John J. teamster, 24 Loring st.
Collins Daniel, laborer, 174 W. Fourth st.
Collins Matthew F. clerk, 220 Bowen st.
Collins Michael J. merchant, 10 G st.
Condon Timothy W. teamster, 201 C st.
Conley Michael A. bookbinder, 203 W. Third st.
Conners Stephen F. teamster, 382 W. Fourth st.
Connolly Bartholomew J. electrician, 114 W. Seventh st.
Connolly Patrick F. foreman, 833½ E. Second st.
Connor Thomas, foreman, 302 W. Second st.
Conroy John J. bookbinder, 66 A st.
Conway James E. agent, 209 D st.
Corkery Frank M. window dresser, 216 W. Sixth st.
Coughlin Jeremiah F. salesman, 70 Dresser st.
Coughlin John, teamster, 492 E. Third st.
Coughlin Patrick W. jeweler, 124 D st.
Coughlin Thomas E. salesman, 62 N st.
Crosby William H. expressman, 159 W. Sixth st.
Cox Ernest F. shipper, 788 E. Third st.
Coyle Barnard J. blacksmith, 340 W. Third st.
Crowley Joseph C. L. chauffeur, 177 W. Fifth st.
Cummings Thomas H. teamster, 122 W. Third st.
Cunningham James A. roofer, 631 E. Second st.
Curtis Richard J. shoemaker, 556 E. Broadway.

Dalton John R. clerk, 242 D st.
Daly John, teamster, 288 E. st.
Daly William H. compositor, 113 W. Sixth st.
Daunt Albert V. clerk, 345 E. st.
Deering Joseph F. laborer, 17 Dorchester st.
Devlin Edward J. electrician, 230 W. Fourth st.
Dillon Daniel J. jr. shoecutter, 193 Silver st.
Dolliver Robert D. teamster, 591 E. Second st.
Donovan Daniel F. woodturner, 28 F st.
Donovan James, clerk, 261 W. Second st.
Donovan John, teamster, 36 Baxter st.
Donovan John J. clerk, 165 W. Broadway.

Ward 9, continued.

Donovan William J. shipper, 87 W. Seventh st.
Doolan David P. painter, 6 Bell ct.
Dooley Richard J. shipper, 740 E. Third st.
Dowd Michael, merchant, 216 C st.
Doyle James, watchman, 53 W. Sixth st.
Driscoll Cornelius J. freighthandler, 493 E. Third st.
Driscoll William J. gardener, 540 E. Third st.
Duffey James A. jr. teamster, 283 W. Second st.
Duffy Michael J. teamster, 198 W. Fourth st.
Dugan Michael H. painter, 157 W. Second st.
Dunford Thomas, teamster, 506 E. Third st.
Dunn James J. electrician, 241 W. Third st.
Dunn William M. teamster, 167 Athens st.
Dyer Charles J. clerk, 263 W. Broadway.

Eagan Daniel F. shipper, 199 W. Second st.
Egan Michael, sugar boiler, 176 Bowen st.

Fahey Michael P. florist, 437 E. Third st.
Fennessey William, trucks, 688 E. Second st.
Ferguson James, teamster, 285 D st.
Ferman Jesse, brassmoulder, 301 Bolton st.
Fitzgerald John J. merchant, 514 E. Broadway.
Fitzgerald Thomas P. teamster, 188 W. Fourth st.
Fitzpatrick James, teamster, 131 B st.
Flaherty John F. janitor, 153 Athens st.
Fleming William F. clerk, 109 W. Fifth st.
Flynn Dennis D. freighthandler, 302 W. Broadway.
Flynn Michael J. clerk, 588 E. Second st.
Flynn William J. plumber, 126 C st.
Foley John, horseshoer, 11 Gold st.
Foley Joseph, foreman, 57 Tudor st.
Foley Patrick A. real estate, 358 W. Broadway.
Ford Martin J. clerk, 292 C st.
Forsell Charles, machinist, 29 Baxter st.
Fox Michael J. merchant, 906 E. Broadway.

Gallivan Robert E. shipper, 113 W. Third st.
Galvin Timothy J. janitor, 196 W. Sixth st.
Gavin Basil, shoe dealer, 546 E. Broadway.
Gear Albert J. machinist, 782 E. Third st.
Geary Coleman J. teamster, 265 D st.
Geier Charles J. jr. carpenter, 113 W. Fifth st.
Gill Harry, machinist, 4 Lauten pl.
Gilmore Peter F. brassfinisher, 92 Emerson st.

Ward 9, continued.

Goggan Richard, laborer, 123 Dorchester av.
Grady James F. teamster, 30 W. Second st.
Groves Wallace S. compositor, 381A W. Broadway.
Guiney William, engineer, 83 Bolton st.
Gunn John F. fireman, 576 E. Second st.

Haley Albert C. jr. clerk, 21 W. Broadway.
Hannigan David, shipper, 182 D st.
Hargedon John F. clerk, 152 F st.
Harper Richard H. J. clerk, 42 W. Fifth st.
Harrington Homer J. metalworker, 393 W. Second st.
Harrington Timothy F. pianotuner, 235 Bolton st.
Hatch Roger H. real estate, 742 E. Broadway.
Hayes Daniel W. jr. teamster, 122 C st.
Hayes Dennis H. woodworker, 192 D st.
Hayes Patrick, teamster, 19 W. Broadway.
Heade Michael T. machinist, 837 E. Second st.
Heenan Edward J. jr. motorman, 1A Macallen st.
Hennessey Thomas P. printer, 114 Emerson st.
Herget Anthony C. pianofinisher, 5 G st.
Hickey William P. real estate, 485 E. Third st.
Higgins John C. teamster, 291 E st.
Hines John F. brassfinisher, 110 D st.
Hughes Francis H. teamster, 272 E st.
Hurley John J. teamster, 284 C st.
Hurley William, foreman, 180 W. Fourth st.
Hutchinson Albert P. carpenter, 252 E st.

Ivers Edward Lee, teamster, 4 Grimes st.

Johnston Harry J. clerk, 652 E. Third st.
Joyce Patrick J. machinist, 173 Athens st.

Kavanagh Thomas F. machinist, 280 W. Third st.
Keane Timothy M. plasterer, 99 C st.
Keaney John, laborer, 127 W. Seventh st.
Kelley James J. salesman, 142 W. Eighth st.
Kelly Patrick J. plumber, 8 O st.
Kenney Frederick W. teamster, 221 E st.
Kirby Michael, clerk, 183 W. Fourth st.
Kobbs Albert, painter, 90 Baxter st.

Lally Frederick, clerk, 52 F st.
Lane Cyrus, plumber, 62 Tudor st.
Leahy Edward M. roofer, 596 E. Second st.

Ward 9, continued.

Leahy Luke, clerk, 175 W. Sixth st.
Leggett Joseph, moulder, 107 Bowen st.
Leighton William H. painter, 660 E. Broadway.
Lietzky Alex, machinist, 109 W. Fourth st.
Linton Samuel C. driver, 6 Loring st.
Linton Thomas R. grocer, 228 E st.
Long John F. jr. clerk, 36 Emerson st.
Love William, bookbinder, 61 C st.
Lynch Dennis F. machinist, 622 E. Third st.
Lynch John, provisions, 53 Farragut rd.
Lyons William B. barber, 76 Dresser st.

McCarthy Daniel J. clerk, 20 W. Broadway.
McCarthy John J. salesman, 185 K st.
McCarthy William F. merchant, 258 W. Fourth st.
McCarty George F. teamster, 159 W. Broadway.
McCarty Jeremiah, teamster, 452 E. Third st.
McCashion John T. machinist, 465 E. Third st.
McCluskey John E. ironworker, 43 H st.
McCoole Philip J. oil dealer, 78 W. Seventh st.
McDermott James R. bricklayer, 140 D st.
McGarry Thomas M. painter, 370 E st.
McGinnis Frank G. cashier, 14 Loring st.
McGregor William, foreman, 758 E. Third st.
McGuire Charles P. teamster, 244 Silver st.
McGuire John, printer, 18 Grimes st.
McKeever John J. tailor, 137 K st.
McKeon Albert V. meatcutter, 506 E. Broadway.
McKeon Matthew A. clerk, 197 W. Fourth st.
McLaughlin Daniel J. clerk, 311 E st.
McLoud Thomas F. mailer, 137 Silver st.
McMahon Thomas J. real estate, 197 E st.
McWilliams Gilbert H. teamster, 310 Bolton st.
Maher Daniel J. clerk, 247 W. Fourth st.
Mahoney John P. clerk, 150 W. Third st.
Malone Frank W. gasfitter, 90 Emerson st.
Manning William H. shoemaker, 15 G st.
Mattson Alfred M. machinist, 606 E. Broadway.
Meade Daniel L. bookkeeper, 32 Emerson st.
Meade William J. brassfinisher, 515 E. Third st.
Mellen William J. teamster, 290 E st.
Miller James J. teamster, 410 E. Third st.
Miller Joseph, merchant, 151 W. Broadway.
Mills William J. merchant, 399A W. Broadway.
Miquelon Oliver C. printer, 154 D st.

Ward 9, continued.

Monaghan Thomas J. F. clerk, 319 W. Fourth st.
Morgan Joseph J. machinist, 15 M st.
Morgan William B. shipper, 60 Bolton st.
Morrison James A. pressman, 196 D st.
Morrison Patrick J. teamster, 481 E. Third st.
Mulkern Michael, machinist, 427 E. Third st.
Mulkern Thomas J. clerk, 65 W. Fifth st.
Mulkern Thomas J. driver, 71 W. Fifth st.
Mulligan Joseph, foreman, 266 Silver st.
Mulligan Patrick J. oiler, 64 C st.
Murphy Cornelius, freighthandler, 141 W. Fifth st.
Murphy John J. plumber, 152 W. Third st.
Murphy John J. machinist, 347 W. Third st.
Murphy Joseph D. plumber, 67 W. Seventh st.
Murray Jeremiah A. teamster, 45 W. Seventh st.
Murray Jeremiah P. clerk, 45 W. Seventh st.
Myers Edward V. photographer, 405 Athens st.

Nau Henry H. sorter, 267 E st.
Nee Martin J. teamster, 66 C st.
Noonan Thomas A. ironmoulder, 26 Emerson st.
Norris Robert, drug clerk, 328 E st.
Nugent William E. plumber, 126 W. Eighth st.

O'Brien James J. clerk, 337 E st.
O'Brien John M. driver, 334 W. Broadway.
O'Brien Patrick, laborer, 309 D st.
O'Connell Jeremiah F. salesman, 649 E. Third st.
O'Connor James, woolworker, 165 W. Seventh st.
O'Connor John J. grinder, 140 K st.
O'Connor Thomas J. teamster, 270 W. Broadway.
O'Donnell Michael J. agent, 133 W. Seventh st.
O'Donnell Patrick, paver, 243 W. Fourth st.
O'Donovan Lawrence W. J. draughtsman, 125 W. Sixth st.
O'Keefe James J. teamster, 119 Dorchester av.
O'Leary Denis, chauffeur, 129 W. Broadway.
O'Leary Richard F. printer, 597 E. Second st.
Oliver James F. stonecutter, 296 W. Broadway.
O'Malley Mark, laborer, 9 W. Third st.
O'Neil James E. brassfinisher, 732 E. Second st.
O'Neill John L. shipper, 235 Gold st.
Orchard William J. pedler, 64 Baxter st.
O'Rourke Thomas, teamster, 340 Athens st.
O'Toole Michael J. pipefitter, 140 C st.

Ward 9, continued.

Parkinson John F. teamster, 222 Bowen st.
Patterson George S. polisher, 94 W. Fifth st.
Pearce Frederick M. watchman, 114 W. Broadway.
Pearson Thomas J. packer, 371 E st.
Penney John J. clerk, 122 W. Third st.
Powers James F. manager, 347 W. Fourth st.

Quinn Patrick F. salesman, 289 W. Second st.
Quirk John J. cashier, 165 W. Sixth st.

Reardon Edmund, teamster, 436 W. Second st.
Reardon James J. porter, 189 W. Broadway.
Reddy Robert F. real estate, 211 K st.
Reis John, baker, 720 E. Third st.
Rich William J. clerk, 837 E. Third st.
Riley Allen F. janitor, 27 O st.
Ring John J. laborer, 52 A st.
Roach Frank J. watchman, 85 Baxter st.
Roach Joseph, machinist, 380A W. Broadway.
Rogers Patrick J. despatcher, 175 W. Fourth st.
Rogers William A. plumber, 827 E. Third st.
Ross Thomas, plasterer, 33 W. Sixth st.
Roust John T. teamster, 353 W. Second st.
Ryan John J. leatherworker, 219 W. Fifth st.
Ryan Patrick J. clerk, 189 W. Third st.

Salthouse Thomas, bookbinder, 216 E st.
Santry Daniel S. clerk, 239 W. Third st.
Sarsfield Edward J. steamfitter, 127 Bolton st.
Sears Albert L. oil refiner, 882 E. First st.
Shea James J. driver, 308 W. Third st.
Shea Patrick, carpet layer, 299 W. Fourth st.
Shealey James, salesman, 319 W. Fourth st.
Sheehan John F. glazier, 295 W. Second st.
Sheehan Maurice J. wireman, 250 W. Third st.
Shine Patrick J. teamster, 293 E st.
Simmons William J. clerk, 132 W. Fourth st.
Skerry Michael E. painter, 100 Emerson st.
Small Harold S. draughtsman, 397A W. Broadway.
Smith Daniel H. printer, 98 Gold st.
Spencer James H. sexton, 406 W. Broadway.
Splaine Jeremiah J. teamster, 533 E. Third st.
Sullivan Dennis J. painter, 183 W. Third st.
Sullivan John C. clerk, 393 W. Second st.

Ward 9, continued.

Sullivan John J. clerk, 171 Athens st.
Sullivan William A. teamster, 220 Bowen st.
Sweeney Timothy, packer, 55 W. Seventh st.

Telless Charles B. teamster, 492 E. Broadway.
Tobin William F. teamster, 190 W. Sixth st.
Toomey John J. cutter, rear 362 Athens st.
Troy Maurice, stableman, 466 E. Third st.

Vallely John, machinist, 117 W. Sixth st.
Vereker Thomas L. machinist, 819 E. Third st.
Viles Edward M. painter, 218 E st.
Voter Charles E. machinist, 132 Emerson st.

Wall William J. clerk, 32 F st.
Walsh Bernard, clerk, 281 E st.
Walsh Cornelius, foreman, 228 Bolton st.
Walsh James, carpenter, 313 W. Third st.
Walsh John J. clerk, 63 Emerson st.
Ward Hugh J. electrician, 65 Dorchester st.
Ward Patrick, clerk, 67 C st.
Warren James W. teamster, 50 H st.
Warren John W. electrician, 487 E. First st.
Watt Frederick O. clerk, 63 L st.
Weidner Adolph F. roofer, 586 E. Broadway.
Weisslinger Charles W. machinist, 238 D st.
Whouley Timothy J. brassfinisher, 82 Tudor st.
Wilcox Albert, polisher, 177 F st.
Wilder Frederick F. chairmaker, 59 Silver st.
Williams Edward J. machinist, 241 E st.
Williams John J. plumber, 86 W. Broadway.
Wilson James T. clerk, 401 W. Fourth st.
Wood Artemas R. carpenter, 754 E. Broadway.
Woods John, coal, 297 W. Broadway.

Young William, foreman, 310 W. Third st.

WARD 10.

Abbott Harry L. real estate, 459 E. Eighth st.
Aldrich Nathaniel W. salesman, 131 P st.
Ahearn William T. teamster, 555 E. Fourth st.
Ahern Cornelius M. chauffeur, 111 N st.
Amodon Arthur F. yardmaster, 51 G st.
Angland David J. freighthandler, 222 W. Seventh st.
Austin Eben R. salesman, 128 G st.

Bacheller Charles A. leatherworker, 909 E. Broadway.
Bangs Albert H. foreman, 885 E. Broadway.
Barry James F. clerk, 118 M st.
Bartlett Wallace E. teamster, 562 E. Seventh st.
Bath James, tailor, 43 Gates st.
Beckert Anton S. weigher, 265 W. Fifth st.
Bencks Edward G. grocer, 1742 Columbia rd.
Benson William, jr. engineer, 557 E. Fourth st.
Berlo William, salesman, 170 M st.
Bibber Jacob C. janitor, 675 E. Fifth st.
Bigney George D. provisions, 531 E. Fourth st.
Birmingham Richard L. foreman, 594 E. Fourth st.
Blair William A. manager, 123 G st.
Blank George E. engineer, 416 E. Seventh st.
Boethel Joseph H. cooper, 500 E. Sixth st.
Bohld Edward O. painter, 685 E. Seventh st.
Bollard George W. foreman, 206 I st.
Bragdon George C. baker, 3 Atlantic st.
Brenner James W. shoecutter, 138 I st.
Brinkmann Carl J. salesman, 168 Emerson st.
Brion Julius W. teamster, 148 G st.
Bronkhorst Jacob, teamster, 3 Linden st.
Brown James R. broker, 542 E. Fifth st.
Brownlow Thomas, engineer, 56 Telegraph st.
Bulman John, teamster, 178 H st.
Burgess Irving A. paperhanger, 605 E. Fifth st.
Burke Richard A. G. shipper, 847 E. Fourth st.
Burns John A. carpenter, 607 E. Fourth st.
Byford George E. salesman, 93 N st.
Byrne Thomas, butcher, 162 I st.

Cahill James J. teamster, 543 E. Seventh st.
Callow Edward, mattressmaker, 2 Henderson av.

Ward 10, continued.

Campbell Joseph, B. painter, 190 Emerson st.
Carey John E. machinist, 114 M st.
Carey John T. clerk, 703 E. Fifth st.
Carley John, operator, 1 F st.
Carroll James, printer, 82 Old Harbor st.
Cavanaro John H. watchman, 302 Silver st.
Cavanaugh James F. insurance, 26 Thomas pk.
Cavlin Owen A. advertising, 280 Bowen st.
Chapman Daniel J. shipper, 7 Monks st.
Chase George E. repairer, 681 E. Fifth st.
Chemin Louis L. retired, 74 G st.
Cheney Stephen F. baggageman, 1496 Columbia rd.
Chisholm John D. harnessmaker, 351 Silver st.
Christmas Frederick W. truckman, 69 G st.
Chyne Robert, freight clerk, 1486 Columbia rd.
Clauson Josef A. machinist, 699 E. Eighth st.
Cogan John Joseph, clerk, 771 E. Fifth st.
Coleman Walter S. machinist, 14 Old Harbor st.
Collins James P. laborer, 650 E. Seventh st.
Connell Dennis F. stableman, 2 Norcross pl.
Connell Richard J. clerk, 119 G st.
Connelly John T. clerk, 455 E. Seventh st.
Connolly John, clerk, 757 E. Seventh st.
Constein Theodore H. patternmaker, 2 Fourth-street pl.
Corcoran Michael J. teamster, 549 E. Eighth st.
Costello William F. pedler, 437 E. Sixth st.
Cotter Thomas V. salesman, 859½ E. Broadway.
Crane Frank, operator, 49 Old Harbor st.
Cray John A. grocery clerk, 104 I st.
Creighton William J. clerk, 724 E. Seventh st.
Cronin John A. merchant, 866 E. Fifth st.
Cronin Richard, machinist, 89 P st.
Crowley Christopher J. clerk, 752 E. Fourth st.
Crowley James D. clerk, 65 Marine rd.
Crowley John J teamster, 622 E. Sixth st.
Crowley Peter, waiter, 590 E. Eighth st.
Crowley Timothy J. machinist, 525 E. Fifth st.
Cullen David H. clerk, 440 E. Sixth st.
Cullen Luke J. clerk, 351 E. Eighth st.
Cunniff John J. machinist, 819 E. Sixth st.
Cunningham Philip, chef, 268 E. Eighth st.
Curran John A. contractor, 435 W. Fourth st.
Curtis Jeremiah J. metalworker, 475 E. Fifth st.

Ward 10, continued.

Dalzell William, clerk, 805 E. Fourth st.
Davies David R. tinsmith, 130 Dorchester st.
Davison Charles F. painter, 124A Dorchester st.
Decareau Arthur, metalworker, 734 E. Fifth st.
DeCoursey Matthew R. helper, 97 P st.
Dempsey Thomas S. clerk, 497 E. Broadway.
Doherty James H. clerk, 249 Emerson st.
Dolan Francis J. golf balls, 19 Thomas pk.
Donovan David J. salesman, 150 L st.
Donovan Patrick J. porter, 699 E. Seventh st.
Dow John P. teamster, 18 Knowlton st.
Dowling William J. cigarmaker, 776 E. Seventh st.
Downey John F. salesman, 111 H st.
Draheim Charles A. baker, 478 E. Seventh st.
Drew Henry, jr. blacksmith, 667 E. Sixth st.
Driscoll Cornelius J. shipper, 143 N st.
Driscoll Dennis J. teamster, 172 Dorchester st.
Drummey Michael, teamster, 3 Pleasant pl.
Duffin Thomas P. printer, 23 Linden st.
Dunlap William F. salesman, 350 K st.
Dunn John C. foreman, 541 E. Fifth st.
Dwyer John J. teamster, 553 E. Sixth st.

Earle Harry C. engineer, 1740 Columbia rd.
Emery William F. shipper, 601 E. Fifth st.
Evans Michael J. painter, 29 Mercer st.

Fagan Patrick F. clerk, 444 E. Eighth st.
Feeney Coleman J. teamster, 496 E. Eighth st.
Feeney John J. folder, 3 Hart pl.
Feeney Martin, coremaker, 76 Gates st.
Finnegan Thomas M. laborer, 4 Flint pl.
Fisher Hugh K. compositor, 809 E. Fifth st.
Fitzgerald Jeremiah J. baker, 316 K st.
Fitzgerald Thomas P. packer, rear 507 E. Fifth st.
Fitzpatrick Stephen J. insurance, 180 L st.
Flynn Joseph T. chauffeur, 106 Marine rd.
Flynn Patrick J. foreman, 173 M st.
Flynn Thomas J. salesman, 667 E. Fourth st.
Flynn William E. clerk, 1 Jay st.
Foerster Heinrich A. brewer, 11 Douglas st.
Ford Daniel J. bookkeeper, 877 E. Broadway.
Forrest John, baker, 18 Linden st.
Fowler Joseph Thomas, laborer, 2 Webb pk.

Ward 10, continued.

Freeman Abraham, merchant, 509 E. Eighth st
Funke Henry A. clerk, 383 Silver st.

Gaffney William J. salesman, 5 Gates st.
Galligan Peter H. printer, 583 E. Fourth st.
Gammon Charles S. stagehand, 113 N st.
Geary Edward L. broker, 76 H st.
Geary William J. machinist, 281 Silver st.
Giblin James J. clerk, 460 E. Eighth st.
Gladney James F. foreman, 175 M st.
Goodman Walter G. brassfinisher, 48 Thomas pk.
Goodwin George L. printer, 352 E. Eighth st.
Graham William P. driver, 212 W. Seventh st.
Griffin Edward, clerk, 37 Gates st.
Gustin Edward E. machinist, 481 E. Seventh st.

Hagan Thomas E. boxmaker, 557 E. Fourth st.
Halligan James S. shipper, 437 W. Fourth st.
Hamelburg Joseph, clerk, 167 M st.
Hamilton John J. agent, 91 Old Harbor st.
Hanf Clarence, marbleworker, 141 Emerson st.
Hannigan Timothy E. printer, 8 Sanger st.
Harrington Edmund D. T. vulcanizer, 651 E. Sixth st.
Harrington Nathan M. clerk, 503 E. Sixth st.
Harrington Patrick M. shipper, 590 E. Fourth st.
Harris William A. printer, 226 M st.
Harris William S. teamster, 627 E. Sixth st.
Hasselbrack George C. weigher, 443 W. Broadway.
Havlin John T. longshoreman, 16 National st.
Hayes James T. merchant, 77 F st.
Hayes John, moulder, 112 N st.
Hayes Timothy J. clerk, 432 E. Fifth st.
Healy Jeremiah J. chauffeur, 287 Emerson st.
Healey John J. clerk, 12 Winfield st.
Heaton George B. insurance agent, 27 G st.
Hennessey James J. teamster, 227 Emerson st.
Hickey Dennis J. clothing cutter, 4 Pacific st.
Higgins Frank J. clerk, 935 E. Broadway.
Higgins Richard F. teamster, 97 F st.
Hines Martin J. machinist, 595 E. Broadway.
Hines Peter F. clerk, 204 W. Eighth st.
Hodges Sylvester, painter, 28 Mercer st.
Hogan Denis, teamster, 8 Covington st.
Hogan John J. plumber, 685 E. Eighth st.
Hohmann Albert J. pianoworker, 440 W. Fourth st.

Ward 10, continued.

Hollfelder George E. shipper, 564 E. Fifth st.
Hollis Willard C. millwright, 738 E. Sixth st.
Holt Alfred H. foreman, 480 E. Seventh st.
Howe Ernest R. clerk, 803 E. Broadway.
Huber Frank, electrician, 1 Douglas st.
Hull Fred A. clerk, 528 E. Fourth st.
Hurley Jeremiah F. merchant, 466 E. Eighth st.
Hurley Matthew J. porter, 1654 Columbia rd.
Hutchinson John W. chauffeur, 250½ W. Sixth st.

Irving Edward O. plumber, 588 E. Sixth st.

Jackson Edward H. tilesetter, 119 H st.

Keefe Daniel J. expressman, 581 E. Eighth st.
Keefe John, clerk, 55 Story st.
Keefe Patrick J. manager, 173 M st.
Keen Walter F. real estate, 115 P st.
Kellen Thomas F. cab driver, 833 E. Fourth st.
Kelley James L. meatcutter, 559 E. Fourth st.
Kerrigan John P. ironworker, 132 Marine rd.
Kiburis Peter, clerk, 64 Telegraph st.
Kilby David E. jr. bookkeeper, 130 O st.
King Thomas F. foreman, 351 E. Eighth st.
King Thomas J. salesman, 182 L st.
Kirkland James T. machinist, 45 Marine rd.
Kittredge George E. manager, 118½ Dorchester st.
Klaus Joseph cabinetmaker, 362 K st.
Koelsch Nicholas, brewer, 176½ I st.

Lalley Charles A. clerk, 866 E. Fourth st.
Lally Edward H. clerk, 460 E. Seventh st.
Lane Andrew J. salesman, 624 E. Sixth st.
Lane Thomas J. clerk, 593 E. Eighth st.
Larsen Anton, blacksmith, 1 Bay View pl.
Laun William J. patternmaker, 171 H st.
Laurence Edgar B. clerk, 12 Monks st.
Laws Harry J. salesman, 39 Thomas pk.
LeBlanc William H. J. lineman, 17 Telegraph st.
Leonard Martin L. meatcutter, 211 L st.
Long John H. die sinker, 87 M st.
Look Herbert S. fruit, 598 E. Fifth st.
Loughan Thomas J. horseshoer, 284 K st.
Lourey John J. retired, 509 E. Broadway.
Lydon Patrick F. manager, 91 N st.

Ward 10, continued.

Lynch William A. cooper, 61 Telegraph st.
Lyons Frank H. electrician, 684 E. Seventh st.

McBride David, engineer, 264 W. Fifth st.
McCaffrey John A. teamster, 31 Covington st.
McCarthy Jeremiah J. clerk, 112½ Old Harbor st.
McCarthy Jeremiah L. inspector, 659 E. Fourth st.
McCarthy Joseph L. advertising, 12 Ticknor st.
McCurdy Dennis, metermaker, 613 E. Eighth st.
McDonald John M. insurance, 211 M st.
McDonald John R. carpenter, 14 Brewster st.
Macdonald Stephen J. ironworker, 552 E. Fifth st.
McFarlane Robert E. clerk, 849 E. Broadway.
McGovern Thomas P. grocer, 907½ E. Fourth st.
McGowan James H. printer, 256 W. Sixth st.
McGowan Joseph J. clerk, 471 E. Fourth st.
McGowan Walter H. laundryman, 1774 Columbia rd.
McGrath Roger, grocery clerk, 96 G st.
McHugh William M. electrician, 123 M st.
McKinnon John, machinist, 436 E. Fifth st.
McKinnon John B. manufacturer, 144 M st.
Mackin John E. engraver, 9 Ticknor st.
Mackin Thomas F. watchman, 929 E. Fourth st.
Macomber Edward F. machinist, 11 Gates st.
McSolla Richard, clerk, 517 E. Fifth st.
Madden George J. expressman, 193 I st.
Mahoney William L. clerk, 90 G st.
Maliff Frank G. teamster, 725 E. Sixth st.
Maloney John F. fish dealer, 673 E. Eighth st.
Manning James P. blacksmith, 722 E. Fourth st.
Margot Julius L. bookkeeper, 801 E. Fifth st.
Martin James G. calker, 645 E. Fifth st.
Mason Joseph F. engineer, 402 E. Seventh st.
Mather Joseph C. bookkeeper, 116 P st.
Mayne John P. moulder, 421 W. Fourth st.
Mead Frank G. shipper, 638 E. Eighth st.
Meins Alvan S. clerk, 44 G st.
Meissner Charles J. painter, 313 Emerson st.
Mellen Benjamin J. clerk, 485 E. Sixth st.
Menslage August H. real estate, 585 E. Eighth st.
Miller Edward, machinist, 75 O st.
Miller Joseph, grocer, 25 Old Harbor st.
Minton John J. printer, 869 E. Fourth st.
Monahan William T. clerk, 899 E. Broadway.

Ward 10, continued.

Monson Albin, polisher, 742 E. Eighth st.
Morgan Francis A. clerk, 110 I st.
Moynahan John J. woodturner, 618 E. Seventh st.
Mullen Bernard J. pedler, 279 Gold st.
Mullins Thomas B. clerk, 508 E. Seventh st.
Mungovan James J. clerk, 729 E. Fifth st.
Murphy Andrew J. painter, 449 E. Eighth st.
Murphy James L. brassfinisher, 395 E. Fifth st.
Murphy Jeremiah T. grocer, 162 Dorchester st.
Murphy Matthew, ironworker, 178 L st.
Murphy Robert J. stagehand, 645 E. Fifth st.
Murphy Thomas F. clerk, 84 H st.
Murphy William E. foreman, 305 K st.
Murphy William H. paper ruler, 23 Old Harbor st.
Murray Dennis F. clerk, 541 E. Fourth st.
Murray Francis P. jeweler, 587 E. Fourth st.
Murray Jeremiah J. machinist, 541 E. Fourth st.
Murray George A. teamster, 100 Old Harbor st.

Nagle James J. porter, 672 E. Eighth st.
Nagle Richard J. teamster, 534 E. Fifth st.
Nardini Amedeo P. artist, 825 E. Broadway.
Nelson Daniel, machinist, 108 P st.
Nihan Joseph D. mason, 9 Gates st.
Nihill Michael J. ironmoulder, 170½ N st.
Nolan Frederick, painter, 514 E. Sixth st.
Noonan Patrick, poolroom, 517 E. Eighth st.
Norris Edward P. clerk, 15 Springer st.

Oberg Carl A. salesman, 525 E. Seventh st.
O'Brien Timothy, cab driver, 154 M st.
O'Brien Walter T. grocer, 621 E. Eighth st.
Ocnoff Rubin, merchant, 393 E. Fifth st.
O'Connell John F. shipper, 147 H st.
O'Connell Simon W. chauffeur, 454 E. Sixth st.
O'Connor Daniel P. meatcutter, 212 W. Seventh st.
O'Connor Frank J. paper ruler, 650 E. Fourth st.
O'Connor Timothy, watchman, 670 E. Eighth st.
Ogden James R. shipper, 95 H st.
Ogden William H. engraver, 61 Gates st.
O'Leary Cornelius J. carpenter, 44 Gates st.
Olson Andrew, ironworker, 186 N st.
O'Neil William J. teamster, 82 G st.
O'Reilly Frank J. electrician, 14 Thomas pk.

Ward 10, continued.

Park Alexander, salesman, 9 Pacific st.
Perry Walter, jr. clerk, 667 E. Broadway.
Pieper George H. florist, 24 Thomas pk.
Pike Charles W. truckman, 331 K st.
Plunkett Joseph P. D. clerk, 41 Telegraph st.
Poelaert Oscar, cigarmaker, 458 E. Eighth st.
Polley Edwin H. machinist, 61 Thomas pk.
Pragoff Isaac, packer, 176 L st.
Publicover Frederick A. machinist, 842 E. Fourth st.

Queen Eustace A. painter, 1 Webb pk.

Raftus Dennis J. plumber, 436 W. Fourth st.
Richmond Charles G. collector, 405 K st.
Riemer Oscar, bookkeeper, 129 G st.
Rileigh Richard W. shipper, 190 L st.
Riley John W. machinist, 16 Beckler av.
Ring John J. clerk, 756 E. Fourth st.
Riordan John, moulder, 904 E. Fourth st.
Robertson Vincent A. ironworker, 524 E. Seventh st.
Roche Thomas F. teamster, 30 Story st.
Rosemond Frederick M. machinist, 316 Silver st.
Ruemker John H. cabinetmaker, 7 Dixfield st.
Rusk Patrick, blacksmith, 142 Marine rd.
Russell Herbert S. manager, 119 L st.
Ryan Dennis J. shipper, 367 Silver st.

Sanders Henry A. chauffeur, 206 L st.
Savery Charles F. chauffeur, 21 Winfield st.
Seeley Charles E. janitor, 436 E. Eighth st.
Segol James Israel, dry goods, 809 E. Fourth st.
Shea James J. clerk, 290 W. Fifth st.
Shea William H. engineer, 69 Gates st.
Sherwood Benjamin H. millwright, 487 E. Broadway.
Shiels Patrick J. manager, 398 K st.
Shine John J. ironworker, 98 Old Harbor st.
Short Walter M. plumber, 512 E. Fourth st.
Shugrue Patrick, janitor, 226 E. Eighth st.
Silver William H. teamster, 6 Peters st.
Smith John H. shipper, 129 G st.
Smith John M. teamster, 139 Dorchester st.
Smith Laurence A. driver, 192 Dorchester st.
Smith Morris, tailor, 207 L st.
Smith Robert H. painter, 32 Telegraph st.
Snow Albert J. moulder, 135 M st.

Ward 10, continued.

Spring Harry, florist, 130 G st.
Stevens Clarence W. carpenter, 134 P st.
Stratton Charles A. clerk, 152 G st.
Sughrue John, salesman, 112 P st.
Sullivan James W. merchant, 455 W. Broadway.
Sullivan Jeremiah J. contractor, 273 W. Fifth st.
Sullivan Jeremiah J. painter, 150 H st.
Sullivan Samuel H. shoe findings, 1326 Columbia rd.
Sundell John A. drop forger, 862 E. Fourth st.
Swenson Edward, asbestos worker, 462 E. Seventh st.

Talbot John A. helper, 7 Shepton ter.
Tape William G. stablekeeper, 820 E. Fifth st.
Taylor Edwin A. salesman, 16 Gates st.
Totte Edward J. cigarmaker, 271 Gold st.
Tracey James J. foreman, 427 W. Fourth st.
Tracy James A. machinist, 504 E. Sixth st.

Vercammen William V. cigarmaker, 17 Winfield st.

Walker John C. upholsterer, 881 E. Fourth st.
Wall William C. clerk, 151 Dorchester st.
Walsh Albert H. clerk, 61 G st.
Walsh Charles A. painter, 3 Fourth-street pl.
Walsh Harry B. shipper, 499 E. Broadway.
Walsh James M. clothing cutter, 867 E. Fourth st.
Walsh John A. teamster, 562 E. Sixth st.
Waters William G. machinist, 35 Story st.
Webb James A. shipper, 18 Knowlton st.
Weddleton William H. teamster, 122 Marine rd.
Weir Walter F. cutter, 503 E. Fifth st.
Wessling John H. printer, 10 Mercer st.
Whalley William, cab driver, 30 Mercer st.
White George E. foreman, 391 K st.
Whitmore Francis N. watchman, 1794 Columbia rd.
Wieners Albert A. salesman, 5 Atlantic st.
Williams Albert P. agent, 844 E. Fifth st.
Williams Edward A. painter, 270 W. Fifth st.
Willson Frank G. musician, 556 E. Fifth st.
Wilson Frank E. hay and grain, 794 E. Fourth st.
Wilson James McC. clerk, 126 M st.
Workman James W. salesman, 2 Ross pl.
Wyke Martin, glass cutter, 118 G st.

WARD 11.

Adams Henry A. foreman, 17 Taft st.

Babb Edwin P. clerk, 830 Dorchester av.
Baker George H. teamster, 53 Middle st.
Baker William J. merchant, 335 Dorchester st.
Baldwin Alexander, bleacher, 10 Ramsey st.
Bamberg Henry C. woodcarver, 17 Buttonwood st.
Barry James J. clerk, 320 E. Ninth st.
Barry John, foreman, 73 Harbor View st.
Barry William, machinist, 14 Vinton st.
Barton John H. engineer, 14 Dorset st.
Bertocchi Antonio, foreman, 19 Grant st.
Boodro Frank F. inspector, 11 Vale st.
Bradley Francis P. salesman, 20 Chase st.
Bragg Edwin L. clerk, 226 E. Cottage st.
Brenneis William, electrician, 21 Belden st.
Brown Edward, foreman, 143 Boston st.
Brundige Marshall Pelliseer, constructor, 4 Buttonwood st.
Burke Michael H. merchant, 24 Mayfield st.
Burke Michael J. meatcutter, 36 Moseley st.
Burley James A. machinist, 19 Moseley st.
Butner William L. sole sorter, 371A Dorchester st.
Byrne Myles, optometrist, 49 Pleasant st.

Callahan John T. agent, 6 Victoria st.
Carey Edward F. merchant, 6 Boston pl.
Carroll Patrick, machinist, 9 Elder st.
Carter William J. electrician, 22 Harbor View st.
Casey Daniel Joseph, merchant, 774 Columbia rd.
Casey Edward Joseph, engraver, 17 Dawes st.
Casey John J. printer, 319 E. Eighth st.
Chapman Daniel J. real estate, 613 Dorchester av.
Chapman George H. plumber, 811 Dorchester av.
Christian Charles L. superintendent, 15 Romsey st.
Clements Bartholomew, teamster, 10 Vale st.
Clifford Patrick J. paper ruler, 38 Woodward st.
Cobban Joseph A. merchant, 47 Middle st.
Cochran Thomas, carpenter, 9 Romsey st.
Collins James E. engraver, 21 Mt. Vernon st.

Ward 11, continued.

Collins Louis A. meatcutter, 12 Dorset st.
Coner Oswald W. foreman, 81 Mayfield st.
Conley Patrick J. foreman, 268 E. Ninth st.
Conlon John A. plumber, 60 Belfort st.
Connors John, teamster, 32 Belfort st.
Cook John F. salesman, 170 Boston st.
Copell Henry A. electrician, 21 Mayhew st.
Courtney John P. merchant, 1274 Columbia rd.
Cowhig David J. teamster, 147 Boston st.
Cronin Michael G. tubeman, 7 Belden st.
Crosby Christopher J. salesman, 3 Bellflower st.
Cross James M. merchant, 12 Hinckley st.
Crowley Charles W. lumber, 40 Pearl st.
Crowley George D. teamster, 24 Lark st.
Crowley Henry L. metalworker, 17 Harbor View st.
Crowley Jeremiah J. cigarmaker, 32 Raven st.
Curtis Frank J. shipper, 14 Washburn st.
Curtis Louis A. grocer, 14 Morrill st.

Dalton Thomas W. bookkeeper, 26 Bellflower st.
Daly Frank, shipper, 64 Crescent av.
Dame Harry O. baker, 132 Stoughton st.
D'Angelo John R. insurance, 13 Grant st.
De Courcey Michael, paver, 44 Ward st.
Degan John J. painter, 979 Dorchester av.
Dempsey Frederick J. salesman, 6 Alvan ter.
Desmond Michael V. tailor, 916 Dorchester av,
Dickinson Frank W. drug clerk, 29 Pleasant st.
Dixon Thomas W. teamster, 101 D st.
Doherty Joseph, manufacturer, 8 Taft st.
Donlan James P. music clerk, 12 Willis st.
Donovan William H. sign painter, 149 Boston st.
Dorsey Dennis R. grocer, 21 Pearl st.
Doyle Harry J. papercutter, 92 E. Cottage st.
Drain William J. electrician, 87 Roseclair st.
Driscoll John J. clerk, 26 Buttonwood st.
Duggan James W. driver, 1037 Dorchester av.
Dunton Elmer E. machinist, 10 Wendell st.

Earle Charles A. clerk, 913 Dorchester av.
Eaton Charles S. patternmaker, 671A Columbia rd.
Elliot Alexander J. teamster, 8 Dorset st.

Farwell Frederick W. merchant, 44 Harvest st.
Feeney Michael, trackman, 162 E st.

Ward 11, continued.

Field Samuel R. merchant, 636 Columbia rd.
Field Thomas, agent, 30 Bellflower st.
Finnegan Michael F. safe mover, 690 Columbia rd.
Fisher Robert D. electrician, 5 Sumner pk.
Fisher William M. shipper, 61A Vale st.
Fishman Harry, junk dealer, 324 E. Ninth st.
Fitzgerald Mark, clerk, 10 Morrill st.
Fitzgerald Thomas F. foreman, 6 Roseclair st.
Fitzgerald Thomas J. shipper, 757 Columbia rd.
Fitzgerald William D. collector, 19 Locust st.
Flaherty Thomas S. carpenter, 30 Harbor View st.
Flanagan Michael J. carpenter, 23 Vale st.
Flynn Charles F. manager, 847 Columbia rd.
Flynn William P. clerk, 9 Conrad st.
Foley John J. clerk, 268 Dorchester st.
Forbush Joseph H. electrician, 181 W. Ninth st.
Ford David J. clerk, 734 Columbia rd.
Forslind Charles E. electrician, 374 Dorchester st.
Foulsham Robert W. clerk, 30 Rawson st.
French George W. compositor, 90 Stoughton st.
Fuchs Charles J. cigarmaker, 1 Washington av.
Fuller George F. jr. clerk, 18 Chase st.

Gallagher John, clerk, 993 Dorchester av.
Gaunt Hedley J. chef, 94 Buttonwood st.
Gavin Martin, carpenter, 118 Buttonwood st.
Gesner Joseph W. foreman, 54 Boston st.
Golden John W. teamster, 770 Columbia rd.
Gorman William M. teamster, 29 Rawson st.
Grant Andrew J. baker, 397 Dorchester st.
Grant John F. carpenter, 9 Holden st.
Greelish John T. shoemaker, 6 Howes st.
Griffin Anthony, teamster, 211 Boston st.
Griffin Daniel E. patternmaker, 241 E. Ninth st.
Griffin James, electrician, 749 Dorchester av.

Hagan Didrik Christiansen, painter, 11 Mt. Vernon st.
Hale Harry P. dyemaker, 279 E. Eighth st.
Ham George W. clerk, 161 Sydney st.
Hammond Harry B. real estate, 44 Pearl st.
Hannigan Walter D. clerk, 789 Columbia rd.
Hansen Otto, moulder, 579 Dorchester av.
Harrington Frank C. engineer, 845 Columbia rd.
Harrington William H. clerk, 17 Romsey st.
Harris George, mechanic, 45 Harvest st.

Ward 11, continued.

Harvey George P. machinist, 22 Buttonwood st.
Hawkinson August, packer, 39 Newport st.
Hayes John, steamfitter, 13 Buttonwood st.
Hazen Norwood R. paperhanger, 2 Romsey st.
Heidenreich Charles H. printer, 22 Willis st.
Heirty Patrick J. baker, 189 W. Ninth st.
Hennessy Patrick W. horseshoer, 17 Hinckley st.
Hickey William Henry, teamster, 23 Moseley st.
Higgins John G. clerk, 60 Romsey st.
Higgins John T. clerk, 22 Spring Garden st.
Hoagland Francis A. machinist, 23 Howes st.
Hogan Daniel E. painter, 2 Vinton st.
Hogan Edward, gasworker, 262 E. Cottage st.
Hohmann John, clerk, 262 Dorchester st.
Holler Harry J. printer, 60 Romsey st.
Hollyday J. Stewart, superintendent, 19 Pleasant st.
Holm John William, clerk, 48 Crescent av.
Hooton Benjamin F. jr. electrician, 813 Dorchester av.
Howe Thomas A. teamster, 9 Frederick st.
Howlett James A. agent, 27 Mt. Vernon st.
Hoye James C. foreman, 4 Austin av.
Hoye Joseph H. shipper, 24 Spring Garden st.
Hughes John N. carpenter, 154 E. Cottage st.
Hurley Timothy J. metalworker, 4 Buttonwood st.
Hutcheson Henry D. clerk, 32 Roseclair st.

Jacobs Henry H. packer, 678 Columbia rd.
Jennings Thomas A. insurance, 32 Humphreys st.
Johanson Axel, machinist, 26 Hinckley st.
Johnson Charles, shipper, 38 Vinton st.
Joyce Joseph, foreman, 247 E. Ninth st.
Joyce Peter J. manufacturer, 163 E. Cottage st.
Joyce Walter, ironmoulder, 917 Dorchester av.

Keating Richard J. bookbinder, 105 W. Eighth st.
Keating Sylvester, watchman, 50 Crescent av.
Keenan John F. coremaker, 14 Raven st.
Keene Henry F. expressman, 25 Bellflower st.
Kehoe George, machinist, 36 Woodward st.
Kehoe James, jr. baker, 10 Pond st.
Kelley William J. printer, 906 Dorchester av.
Kelly John J. chef, 16 Howes st.
Kemp Abbott L. clerk, 38 Belfort st.
Kemp William H. merchant, 374 Dorchester st.
Kiley James, jr. teamster, 258 E. Cottage st.

Ward 11, continued.

Kiley Joseph V. metal dealer, 722 Columbia rd.
Klause Andrew F. collector, 1282 Columbia rd.
Kraemer Mathias, engineer, 17 Lark st.
Kruger John L. teamster, 71 Willow ct.

Lagenfeld Andrew, baker, 33 Howell st.
Landers Richard S. salesman, 33 Sumner st.
Lane James W. engineer, 26 Buttonwood st.
Larkin James, salesman, 12 Vinton st.
Larkin James F. fish dealer, 14 Cawfield st.
Lawson Frederick S. buyer, 14 Moseley st.
Leary Thomas E. agent, 22 Annabel st.
Lennell Howard H. boat builder, 46 Pearl st.
Lepore Angelo, shoemaker, 325 Dorchester st.
Liston John J. clerk, 263 E. Cottage st.
Lomer Jakub, pianoworker, 13½ Howell st.
Lydon James E. chauffeur, 153 E st.
Lyons Henry F. clerk, 14 Sumner st.
Lyons Patrick F. fish dealer, 63 Bakersfield st.

McArdle Herbert T. salesman, 689 Columbia rd.
McArdle Joseph B. clerk, 692 Columbia rd.
McCaffrey John J. manager, 139 E. Cottage st.
McCarthy Charles F. salesman, 259 Boston st.
McCarthy Dennis, inspector, 300 Dorchester st.
McCarthy William D. laundryman, 31 Edison green.
McDonald Bernard, florist, 21 Moseley st.
McDonald John E. insurance agent, 34 Jenkins st.
McGowan George H. electrician, 269 Dorchester st.
McGrath John J. superintendent, 6 Victoria st.
McGuire Daniel J. foreman, 21 Howell st.
Machon Daniel C. silvermoulder, 39 Pleasant st.
McIntosh William D. carpenter, 9 Wendover st.
Mackay John R. cashier, 257 E. Cottage st.
McKellar James L. foreman, 22 Bellflower st.
McManus Joseph H. grocer, 78 Mayfield st.
McMullan William J. chauffeur, 49 Rogers st.
McMullen Frank J. collector, 25 Howell st.
MacPhee Angus D. carpenter, 299 Dorchester av.
McQuade William G. custodian, 47 Newport st.
McSorley Henry J. asbestosworker, 626 Dorchester av.
Mahoney Thomas J. ironworker, 10 Buttonwood st.
Maliff William T. shipper, 256 E. Cottage st.
Malley James J. metalworker, 27 Belden st.
Martin George A. clerk, 27A Bellflower st.

Ward 11, continued.

Martin John F. electrician, 37 St. Margaret st.
Mason George H. ice cream, 24 Hinckley st.
Meehan John T. plumber, 54 Newport st.
Melchin August, foreman, 38 Newman st.
Miller Frederick A. chef, 164 Boston st.
Mitchell Alfred Ray, justice of the peace, 726A Dudley st.
Mitchell Patrick, J. bricklayer, 29 Bellflower st.
Morgan John, carpenter, 20 Belden st.
Moriarty John E. clerk, 7 Bellflower st.
Morony Patrick C. laborer, 160 E st.
Morrissey William H. foreman, 131 Boston st.
Moulton John A. cashier, 680 Columbia rd.
Mulkerin Michael J. engineer, 18 Vale st.
Mullin George E. salesman, 67 Sagamore st.
Murphy Frank A. buyer, 774 Columbia rd.
Murphy John H. gasfitter, 23 Thornley st.
Murphy Joseph M. real estate, 27 Pleasant st.
Murphy Michael J. shipper, 927 Dorchester av.
Murphy Samuel J. gasfitter, 90 Mt. Vernon st.
Murphy Thomas S. printer, 335 E. Eighth st.
Murphy William J. machinist, 24 St Margaret st.
Murray John F. electrician, 17 Raven st.
Murray Robert C. tailor, 718 Columbia rd.

Neff Edward, retired, 59 Sagamore st.
Nihan John D. real estate, 43 Newman st.
Noonan James, teamster, 299 E. Eighth st.

O'Brien William H. painter, 6 Leeds st.
O'Connell Patrick J. expressman, 24 Annabel st.
O'Connor Timothy A. chauffeur, 1021 Dorchester av.
O'Donnell Michael J. metalworker, 17 Dorset st.
O'Keeffe Joseph E. teamster, 546 Dorchester av.
Olsen Abraham M. laborer, 21 Lark st.
O'Neill Charles E. compositor, 12 Conrad st.
O'Neill Frank I. bookkeeper, 12 Conrad st.
O'Rourke Joseph B. contractor, 11 Pleasant st.

Patterson John R. wool broker, 34 Mayfield st.
Peters Alexander, painter, 6 Pearl st.
Peterson Justus W. piano cleaner, 15 Raven st.
Pickford Samuel E. flagman, 19 Harbor View st.
Pimental Antoni J. leather sorter, 9 Edison green.
Powers Richard F. shipper, 8 Eastman st.
Pritchett Walter, painter, 354 Dorchester st.

Ward 11, continued.

Quinlan Maurice J. marble cutter, 8 Boston pl.
Quinn Thomas, clerk, 115 E. Cottage st.

Ratchford Nicholas J. ironworker, 15 Harbor View st.
Reardon William H. manager, 59 Bakersfield st.
Regan John, foreman, 76 Mercer st.
Regele John J. laborer, 25 Champney st.
Regele Michael, printer, 23 Romsey st.
Reid David, insurance agent, 11 Grant st.
Richards William, engineer, 16 Ward st.
Roach Michael F. lastmaker, 58 Belfort st.
Robbins Lester B. clerk, 8 Sumner rd.
Roberts Andrew S. plasterer, 798 Dorchester av.
Roberts Thomas A. clerk, 191 Sydney st.
Roche Joseph D. storekeeper, 276 E. Ninth st.
Rogers James J. woodworker, 86 Preble st.
Rosebach George E. painter, 133 Mercer st.
Rosenfield Nathan, clothier, 295 Dorchester st.
Ryan Edward J. clerk, 40 Moseley st.
Ryder William C. printer, 9 Cawfield st.

Sanders William L. clerk, 4 Conrad st.
Saunders Michael P. watchman, 45 Crescent av.
Schell Charles P. baker, 610 Dorchester av.
Schrier Charles J. salesman, 55 Pleasant st.
Schworm William J. painter, 15½ Mt Vernon st.
Scudder Harold G. salesman, 33 Pearl st.
Sculley William H. piano polisher, 8 Howell st.
Seaverns Charles E. clerk, 4 Sumner rd.
Sheehan Maurice J. clerk, 1063 Dorchester av.
Sheridan Thomas P. merchant, 29 Edison green.
Sidlauskas Kazimer Joseph, druggist, 56 Harvest st.
Slack John T. laborer, 321 Dorchester st.
Slattery Frank P. operator, 275 Dorchester st.
Smith Michael, harnessmaker, 995 Dorchester av.
Smith William J. waiter, 10 Crescent av.
Sommer Albert B. janitor, 38 Vinton st.
Spaulding James, stablekeeper, 84 E. Cottage st.
Spear Charles H. butcher, 59 Bakersfield st.
Spillane James J. teamster, 181 E st.
Spratt William, brassfinisher, 37 Crescent av.
Stewart Frederick J. merchant, 363 Dorchester st.
Sullivan Daniel F. leather sorter, 11 Newport st.
Sullivan Edward L. clerk, 794 Dorchester av.
Sullivan John, pressman, 604 Dorchester av.

Ward 11, continued.

Sullivan John A. clerk, 6 Howes st.
Sullivan Timothy A. clerk, 12 Cawfield st.
Sweeney Thomas, machinist, 11 Conrad st.

Trainor Francis L. foreman, 39 St. Margaret st.
Twohig John F. pressman, 7 Bellflower st.

Urich William A. pianotuner, 998B Dorchester av.

Vaughan Timothy, marbleworker, 38 Woodward st.

Wall William E. wool dealer, 73 Mayfield st.
Walper Harry, roofer, 33 Buttonwood st.
Ward James F. machinist, 3 Wendell st.
Warren Dennis W. clerk, 11 Frederick st.
Warren Elmer E. printer, 14 St. Margaret st.
Wattendorf George V. merchant, 716 Columbia rd.
Wayland Frederick L. pianomaker, 32 Howell st.
Weare John H. teamster, 283 Dorchester st.
Webb Albert, mason, 61 Clapp st.
Wellbrock August C. machinist, 223 Boston st.
Wells Osmand A. salesman, 22 Newport st.
Whitley John T. grocer, 1001 Dorchester av.
Whyte Charles R. teamster, 155 E. Cottage st.
Willis William J. shipper, 366 Dorchester st.
Wilson John V. auto supplies, 130 E. Cottage st.
Wing John F. engineer, 29 Thornley st.
Wright Amasa G. manager, 8 Dawes st.

Zeigler William R. draughtsman, 26 Elder st.

WARD 12.

Adelstein William, tailor, 61 Blue Hill av.
Ahern John J. clerk, 974 Harrison av.
Aldrich Arnold, shipper, 69 Zeigler st.
Allen John J. shipfitter, 46 Burrell st.
Anderson Alfred J. brassfinisher, 9 Fairland st.
Anderson Daniel O. pianoworker, 36 E. Lenox st.
Anderson Stratton D. valet, 8 Moreland st.
Attridge William, fireman, 23 Woodward av.
Atwood Roscoe A. watchman, 18 Warren pl.

Banish Herman A. clerk, 34 Vine st.
Barker William A. druggist, 22 Winthrop st.
Barry Edward M. electrician, 33 Leyland st.
Barry William F. steamfitter, 17 Huckins st.
Baxter Stephen W. salesman, 477 Dudley st.
Bearse Lawrence S. clerk, 28 Mt. Pleasant av.
Becker Frank A. teamster, 2 Dayton av.
Beckwith Leslie W. merchant, 60 Winthrop st.
Bemis George, foreman, 39 Forest st.
Bergheim David, manufacturer, 7 Batchelder st.
Bessett Alfred H. carpenter, 17 Vine st.
Bessey Edward L. clerk, 5 Oakland av.
Bibbey Reuben A. bookbinder, 73 Yeoman st.
Bolles William T. superintendent, 21 Adams st.
Bolton Walter E. machinist, 22 Greenville st.
Brackman Henry, upholsterer, 25 Burgess st.
Bradshaw Alfred, printer, 1 Kearsarge ter.
Bray Alden P. meatcutter, 24 Moreland st.
Brewing John, painter, 40 Forest st.
Brine Daniel J. salesman, 8 Lewis pl.
Brooks William A. carpenter, 3 Baker pk.
Brown Abram H. salesman, 96 Zeigler st.
Brown Henry F. clerk, 10 Dennis st.
Brown Joseph J. electrician, 12 Fairland st.
Bryan Alexander H. clerk, 23 Kearsarge av.
Buffum Arthur H. jr. real estate, 66 Whiting st.
Bugley George R. moulder, 9 Forest st.
Burke Francis E. clerk, 99 Winthrop st.
Burke Michael J. trolleyman, 16 Greenville st.
Burns Peter, bowling alley, 11 W. Cottage st.

Ward 12, continued.

Burton Edgar S. photographer, 5 Carlow st.
Bush Lewis W. salesman, 423 Dudley st.
Buswell John A. agent, 13 Woodville pk.

Cahill Andrew J. advertising, 194 Hampden st.
Cahill James I. clerk, 705 Massachusetts av.
Cairnes Daniel J. teamster, 64 Zeigler st.
Callahan James P. plasterer, 5 Reed ter.
Callahan John J. merchant, 252 Dudley st.
Carey Francis L. surveyor, 439 Dudley st.
Carney John S. packer, 53 E. Springfield st.
Carr Patrick, clerk, 42 Brook av.
Carter George T. clerk, 686 Massachusetts av.
Cass James J. printer, 58 Reed st.
Cavanagh Martin F. real estate, 217 Eustis st.
Clapp Howard W. salesman, 35 Mt. Pleasant av.
Clark Henry L. upholsterer, 78 Clifton st.
Cleary James J. bill poster, 32 Winslow st.
Clifford James F. plumber, 912 Harrison av.
Coffey Patrick J. teamster, 45 Thorndike st.
Cohen David, tailor, 12 Moreland st.
Cohen Edward A. clerk, 20 Huckins st.
Colbert William L. waiter, 302 Dudley st.
Coleman Charles H. clerk, 49 Winthrop st.
Colley Charles C. pianotuner, 131 Gerard st.
Collins John F. clerk, 684 Massachusetts av.
Comber John Joseph, engineer, 6 Orchard st.
Connelly John J. clerk, 116 Mt. Pleasant av.
Connor John H. A. salesman, 225 Dudley st.
Connors Francis J. bookbinder, 699 Massachusetts av.
Conroy Thomas J. laundryman, 15 Hunneman st.
Cook Michael J. baker, 45 Woodville st.
Cooper Thomas, painter, 17 Langdon st.
Cotie William P. mason, 471B Dudley st.
Cotter Michael J. manager, 1854 Washington st.
Coyle William L. clerk, 51 E. Springfield st.
Crane Frank H. proprietor, 224 Dudley st.
Critch John, tanner, 46 Winslow st.
Crosby Thomas J. machinist, 46 Palmer st.
Cunningham Thomas F. painter, 443 Dudley st.
Curley John P. leatherworker, 5 Longmeadow st.
Curley John T. teamster, 7 Winslow st.

Dahl Nils Daniel, machinist, 1 Newman pl.
Davis Benjamin H. shipper, 22 Moreland st.

Ward 12, continued.

Day John T. clerk, 106 Hunneman st.
Day William S. driver, 51 Chadwick st.
Deering Edward J. stevedore, 51 Forest st.
DeNeill John F. merchant, 391 Dudley st.
Denman Fred J. woodworker, 2 Prescott st.
Dennis Walter F. operator, 5 Brook av.
Devine Martin A. bookkeeper, 11 Albion st.
DeVoto Alfred P. A. musician, 50 Winthrop st.
Donlan Thomas E. real estate, 21 E. Springfield st.
Donovan Andrew, laborer, 31 E. Lenox st.
Donovan Jeremiah, teamster, 71 Chadwick st.
Dorn Frank N. expressman, 47 Adams st.
Dougher George E. salesman, 21 Leyland st.
Dowd Frank A. electrician, 298 Dudley st.
Downey William H. baker, 286 Dudley st.
Doyle John W. salesman, 50 Moreland st.
Doyle Michael J. clerk, 96 Moreland st.
Drew Michael S. salesman, 141 Eustis st.
Duffy William H. machinist, 847 Albany st.
Dugan John W. salesman, 441 Dudley st.
Dunn Nicholas J. fish dealer, 263 Eustis st.
Dunn Richard F. hatter, 434 Dudley st.
DuRoss Francis C. cutter, 127 Mt. Pleasant av.
Duross John F. electrician, 28 Dunmore st.
Dwyer Daniel, lecturer, 655 Massachusetts av.
Dwyer William J. electrician, 170 Winthrop st.

Earle Martin F. clerk, 41 Forest st.
Edwards John A. meatcutter, 97 Reading st.
Eisenstadt David, merchant, 935 Albany st.
Ellinwood Charles M. secretary, 701 Massachusetts av.
Elliott John, wine clerk, 6 Leyland st.
Esterbrook George T. manager, 3 Batchelder st.
Ethier Joseph B. teamster, 91 Zeigler st.

Faller Frederick W. clerk, 13 Winthrop st.
Farrell Jeremiah J. baker, 941 Albany st
Farrell Michael F. marble setter, 9 Eustis st.
Faulkner Neil H. produce, 31 Winslow st.
Fehin Michael, clerk, 9 Blue Hill av.
Fellows Charles H. shipper, 4 Mt. Pleasant av.
Fennessey Edward J. plumber, 230 Dudley st.
Filbourne Joseph H. real estate, 158 Eustis st.
Finn John J. machinist, 9 Clarence st.
Fischer John N. shipper, 73 Reading st.

Ward 12, continued.

Fitzgerald Edward P. teamster, 189 Eustis st.
Fitzgibbon Stephen E. supervisor, 902 Harrison av.
Flynn Francis J. reporter, 128 Eustis st.
Fogel Abraham, painter, 951 Albany st.
Foley John J. grocer, 52 Fellows st.
Foley Robert, clerk, 201 Eustis st.
Ford Michael F. manager, 16 North av.
Frediani Manfredo, merchant, 326 Dudley st.
Friedmann Jacob B. machinist, 9 Robey st.
Frier Anthony, foreman, 30 Marshfield st.

Ganley James J. painter, 27 Brook av.
Gardner Frank P. salesman, 21 Burgess st.
Gargan Thomas J. salesman, 110 Winthrop st.
Garrity Richard W. agent, 796 Albany st.
Gately John J. clerk, 39 Blue Hill av.
Gately Patrick Peter, polisher, 698 Massachusetts av.
Gates Carroll W. bookkeeper, 628 Dudley st.
Geraghty John F. gasfitter, 193 Eustis st.
Gerlach Frank C. cashier, 24 Forest st.
Gibbs George B. musician, 100 Winthrop st.
Gillen Matthew, teamster, 32 Forest st.
Gillespie James J. teamster, 144 Gerard st.
Gilligan Edward J. roofer, 8 Dunmore st.
Gilligan Hugh J. roofer, 127 Eustis st.
Goehl Henry C. designer, 45 Adams st.
Goldman Morris, merchant, 113 Hampden st.
Goodwin George A. driver, 653 Massachusetts av.
Griffin John, clerk, 9 Roswell st.
Grogan Peter J. clerk, 140 Moreland st.
Grother John H. trimmer, 57 Blue Hill av.

Hagelstein Balthasar S. machinist, 50 Reading st.
Hagerty James A. teamster, 16 Dennis st.
Hails John A. metalworker, 44 Reading st.
Haines James J. proofreader, 6 Warren st.
Haliday Hugh, brassfinisher, 1 Batchelder st.
Hall George I. salesman, 660 Massachusetts av.
Hallett Eben, stationer, 6 Mt. Pleasant ter.
Harrington William, clerk, 74 Mt. Pleasant av.
Hayes Lawrence J. salesman, 13 Warren pl.
Healy Thomas A. engraver, 1782 Washington st.
Hearn Philip H. machinist, 297 Dudley st.
Hendricken James M. optician, 46 Island st.
Hennessey Thomas F. salesman, 916 Albany st.

Ward 12, continued.

Hennessy John J. steamfitter, 150 Eustis st.
Hewitt John J. chauffeur, 2 Brown av.
Hicks George R. shipper, 26 Nawn st.
Higgins Stephen, glasscutter, 64 Eustis st.
Hirshman Joseph, hardware, 1942 Washington st.
Hoar George H. salesman, rear 24 Clarence st.
Hoffman Frank E. roofer, 50 Island st.
Hollywood Edward, clothing cutter, 78 Burrell st.
Honen Rubin F. machinist, 190 Eustis st.
Hookway Arthur H. baker, 875 Harrison av.
Howard Dennis, engineer, 16 Longmeadow st.
Howard Eugene A. clerk, 20 Leyland st.
Hucksam Henry C. brassmoulder, 56 E. Cottage st.
Hughes Michael H. waiter, 9 Brook av.
Hughes William H. machinist, 1032 Harrison av.
Hunnefeld Louis A. pianotuner, 51 Blue Hill av.
Hunter Frank E. foreman, 24 Winthrop st.

Johnson Thomas C. baker, 44 Blue Hill av.

Kane Fred C. motorman, 1180 Harrison av.
Keefe Thomas E. printer, 9 Dennis st.
Keller John J. provisions, 7 E. Cottage st.
Kelly James F. clerk, 25 Blue Hill av.
Kelly Jerome L. superintendent, 65 Palmer st.
Kennedy Thomas E. pressman, 131 Moreland st.
Kidney William H. bookkeeper, 678 Massachusetts av.
Killion Louis J. clerk, 45 Winthrop st.
Kimpel Louis, confectioner, 73 W. Cottage st.
Kirk Abram F. elevatorman, 27 Mt. Pleasant av.
Kirvin William T. roofer, 46 Palmer st.

Lamb Charles C. clerk, 30 Leyland st.
Langley Edward A. operator, 64 Northampton st.
Lanigan Joseph F. clerk, 43 Woodward av.
Laubrick Emile A. H. tuner, 28 Clifton st.
Lawlor Thomas J. machinist, 61 Eustis st.
Leach Joseph A. teamster, 28 Northampton st.
Leary Humphrey, blacksmith, 114 George st.
Leavitt Fred A. advertising, 2 Mt. Pleasant ter.
Lehmann Andrew P. foreman, 36 Yeoman st.
Leonard John F. machinist, 83 Zeigler st.
Levine Jacob, tailor, 138 Zeigler st.
Libby Herbert H. electrician, 45 Forest st.
Lombard Philip, carpenter, 5 Crosby pl.

Ward 12, continued.

Longhurst James S. jr. salesman, 389 Dudley st.
Lynch Francis, cook, 22 Dearborn st.
Lynch Richard S. currier, 49 Dennis st.

McCann John T. laundryman, 47 Thorndike st.
McCarthy Harry L. expressman, 197 Eustis st.
McDermott John, painter, 41 Batchelder st.
McDermott Patrick J. machinist, 91A George st.
McGee John, ironmoulder, 10 Mt. Pleasant av.
McGloin Edward D. printer, 42 Chadwick st.
McInnis Stephen J. carpenter, 101 Mt. Pleasant av.
Mack James F. shipper, 25 Rockford st.
McKenney Daniel S. electrician, 288 Dudley st.
McLaughlin Louis, furniture mover, 57 Newcomb st.
McLaughlin Michael B. clerk, 4 Lewis pl.
McNamara John F. clerk, 58 Clifton st.
McNamara Thomas P. manager, 655 Massachusetts av.
McNamara William, shipper, 847 Harrison av.
McNamee Charles A. manufacturer, 3 Fairland st.
McNulty Hugh, moulder, 6 Batchelder st.
McWiggin Francis E. salesman, 47 E. Springfield st.
Mahon Peter J. agent, 19 Vine st.
Mallon John A. clerk, 221 Dudley st.
Margraf Frank, finisher, 21 Clarence st.
Marley James F. builder, 64 Forest st.
Mason Frank H. driver, 84 Eustis st.
Meehan Patrick C. shoemaker, 159 Eustis st.
Milan James H. automobiles, 705 Massachusetts av.
Miller William R. draughtsman, 46 Vine st.
Millman Walter M. merchant, 8 Mt. Pleasant av.
Mitchell Michael, furrier, 7A Blue Hill av.
Monahan Edward C. clerk, 423 Dudley st.
Mooney Ambrose J. clerk, 11 Albion st.
Moore William S. painter, 288A Dudley st.
Morehouse John A. teamster, 18 Batchelder st.
Morley Patrick, carpenter, 262 Eustis st.
Morris Benjamin C. laborer, 63 E. Lenox st.
Morris Dennis F. carpenter, 93 Zeigler st.
Morrison Tyler P. bookkeeper, 26 Greenville st.
Morton Alfred H. pressman, 15 W. Cottage st.
Morton Frederick A. finisher, 178 Winthrop st.
Morton Lewis E. carpenter, 252 Dudley st.
Mugridge James H. foreman, 18 Vine st.
Mullane Jeremiah, painter, 87 Fellows st.
Mullen Michael N. paperhanger, 93 Shirley st.

Ward 12, continued.

Mulvee John, jr. clerk, 23 Webber st.
Murphy Daniel J. chauffeur, 909 Harrison av.
Murphy Daniel J. machinist, 32A Blue Hill av.

Nawn John J. inspector, 7 Clifton st.
Ney Andrew, pianomaker, 64 Reading st.
Nichols Perry E. superintendent, 65 Whiting st.
Noonan Michael Joseph, teamster, 25 Langdon st.
Norwood Charles F. manager, 695 Massachusetts av.
Nowell William S. clerk, 16 Warren pl.

O'Brien Frank, shoe findings, 959 Massachusetts av.
O'Connell James A. teamster, 213 Eustis st.
O'Connell John J. glazier, 926 Harrison av.
O'Connor Daniel F. clerk, 69 Palmer st.
O'Donnell James B. starter, 73 Palmer st.
O'Gara James J. upholsterer, 44 Palmer st.
O'Keefe Bartholomew H. salesman, 5 Palmer pl.
O'Neill James, coal, 3 Orchard Park st.
O'Rourke John J. tuner, 1 Chadwick ct.
Osgood Fred W. salesman, 7 Pevear pl.

Parker Arthur C. reporter, 17 Albion st.
Pemple George C. cornicemaker, 27 Eustis st.
Peters Benjamin, manager, 16 Thorndike st.
Pfeiffer Philip J. moulder, 55 Yeoman st.
Pierce William F. teamster, 89 Reading st.
Pike William L. clerk, 104 Winthrop st.
Plunkett James, soapmaker, 626 Dudley st.
Powers Michael F. painter, 28 Moreland st.
Pratt Albert S. electrician, 1157 Harrison av.
Pratt Chandler H. cutter, 7 Winthrop st.
Punch James A. compositor, 12 Warren pl.

Queeney James H. produce, 42 Norfolk av.
Quinlan Edward J. plumber, 61 Dearborn st.
Quinton Arthur M. J. manager, 24 Blue Hill av.

Reed Moses W. clerk, 22 Greenville st.
Rehm George F. boxmaker, 43 Randall st.
Reiser Francis X. teamster, 4 Spring ct.
Richardson Thomas A. treasurer, 63 Forest st.
Riley Joseph W. teamster, 49 Taber st.
Robertson Daniel F. pianoworker, 6 Dearborn pl.
Robinson Nathaniel G. retired, 21 Mt. Pleasant av.

Ward 12, continued.

Roche James J. marbleworker, 52 Langdon st.
Rooney Henry J. printer, 287 Dudley st.
Rossiter Philip, teamster, 12 Rollins ct.
Russell Harry E. real estate, 57 Clifton st.
Ryan George D. stonecutter, 5 Island st.
Ryan Roger M. machinist, 7 Brook av.
Ryan Thomas F. printer, 22 Baker pk.
Ryan William B. plumber, 72 Hampden st.

Sampson George W. salesman, 16 E. Cottage st.
Schilpp Daniel J. clerk, 192 Eustis st.
Schilpp Frank J. electrician, 20 Dearborn st.
Scully Frank, reporter, 4 Orchard st.
Scully Frank J. musician, 33 W. Cottage st.
Shapiro Morris, furniture, 8 Larkin st.
Sheehan James, teamster, 17 Fellows st.
Sherman Howard L. shipper, 102 George st.
Shore James, machinist, 92 Winthrop st.
Simons Samuel, printer, 687 Massachusetts av.
Simpson Frank H. organbuilder, 58 Blue Hill av.
Smith Charles C. buyer, 22 Moreland st.
Smith Edgar N. salesman, 1 Kearsarge ter.
Snyder John F. salesman, 5 Stafford st.
Speare Lewis C. real estate, 10 Mt. Pleasant av.
Spence David, machinist, 40 Blue Hill av.
Spillane John, woodworker, 46 Clarence st.
Splaine Jeremiah J. engineer, 50 Shirley st.
Stanley Walter H. clockmaker, 299 Eustis st.
Steeves Norman L. piano dealer, 132 Warren st.
Stevens John F. stonecutter, 12 Ambrose st.
Studdiford Henry P. salesman, 36 Forest st.
Sullivan Cornelius P. carpenter, 40 Clarence st.
Sullivan Daniel, engineer, 11 Chesterfield st.
Sullivan Daniel F. laborer, 45 Fellows st.
Sullivan John J. clerk, 682 Massachusetts av.
Sullivan John R. produce, 57 Eustis st.
Sullivan Martin E. clerk, 273 Norfolk av.
Sullivan Patrick J. upholsterer, 58 Mt. Pleasant av.
Sweeney James P. clerk, 140 Winthrop st.

Thayer William H. brakeman, 58 Forest st.
Thurston Delmont P. insurance agent, 990 Harrison av.
Tibbetts Charles L. clerk, 62 Forest st.
Tierney Michael J. coachman, 35 Taber st.
Torrey Howard C. bookkeeper, 1 Mt. Pleasant ter.

Ward 12, continued.

Trapp Charles S. secretary, 6 Chesterfield st.
Traunstein Max, clerk, 8 Warren pl.
Tucker Greenleaf R. chemist, 63 Northampton st.

Waitt Brett M. teamster, 48 Adams st.
Walker James H. janitor, 925 Harrison av.
Walkup Lester W. expressman, 1 Fairland st.
Wall Frederick B. clerk, 44 Dearborn st.
Walsh Charles W. tailor, 1728 Washington st.
Walsh John T. machinist, 77 Clifton st.
Walsh Joseph M. clerk, 52 Winthrop st.
Walsh William W. glazier, 910 Harrison av.
Wedberg Charles W. machinist, 272 Dudley st.
Weingartner John, jr. salesman, 43 Mt. Pleasant av.
Welsh Frederick E. teamster, 47 E. Springfield st.
Whalen Henry E. buyer, 28 Baker pk.
Whalen Paul J. salesman, 20 Winthrop st.
White Michael J. salesman, 12 Dennis st.
Wickes John C. printer, 908 Harrison av.
Wiggin Herbert L. machinist, 1 Mulberry pl.
Wild James H. painter, 8 Fremont av.
Wiley Frank N. optometrist, 303 Dudley st.
Williams Arthur W. shipper, 80 E. Lenox st.
Wilson Daniel W. laundryman, 25 Albion st.
Wilson James F. plumber, 108 Zeigler st.
Winter Carl F. W. watch repairer, 5 Warren pl.
Winters George Brandon, expressman, 195 Eustis st.
Wood John E. restaurateur, 6 Moreland st.
Wood Joseph C. truckman, 836 Albany st.
Woodward Charles S. merchant, 39 Vine st.
Worten Joseph, manager, 653 Massachusetts av.
Wright William H. manager, 46 Woodville st.

Young George H. batteries, 45 Blue Hill av.
Young James E. electrician, 33 Forest st.
Young Milton, machinist, 688 Massachusetts av.

Zuck Joseph J. draughtsman, 1 Forest pl.
Zuener Frederick W. shipper, 1780 Washington st.

WARD 13.

Albisser Benjamin F. machinist, 3 Dudley st.
Althin Olof, cabinetmaker, 47 Alpine st.
Altmiller Frank E. clerk, 20 Alpine st.
Anderson Peter, carpenter, 18 Cunard st.
Anthony Frank J. salesman, 40 Guild st.
Atwood Edward E. salesman, 17 Circuit st.
Ayers John S. shoecutter, 6 Goldsmith pl.

Baird David, elevatorman, 237 Cabot st.
Baker Harry, cashier, 167 Roxbury st.
Baker William J. wine clerk, 26 Juniper st.
Banks George T. clerk, 2 Marble st.
Barrett Thomas, salesman, 96 W. Springfield st.
Barry John R. decorator, 1 Fountain sq.
Barry David J. clerk, 10 Elmwood st.
Bean Chester E. carpenter, 17 Bartlett st.
Bell William G. printer, 1 Dabney pl.
Bellows Fred E. woodworker, 42 Kenilworth st.
Benson Oscar, mason, 27 Linden Park st.
Berg Henry S. blacksmith, 24 Kenilworth st.
Bieringer Abraham, merchant, The Warren, St. James st.
Bogan John P. retired, 44 Guild st.
Bowles D. Frank, timekeeper, 1083 Tremont st.
Bozier James M. carpenter, 3 Alpine st.
Brady William T. teamster, 9 Herman st.
Brickley Daniel F. lithographer, 546 Shawmut av.
Breed Bertram N. manager, 2460 Washington st.
Bresnahan Richard A. plumber, 12 Bartlett ter.
Briggs William I. shoemaker, 1 Church pl.
Bright William H. insurance, 795 Tremont st.
Brophy Thomas R. lamplighter, 1081 Tremont st.
Brown James, engineer, 548 Massachusetts av.
Brown William H. merchant, 15 Northfield st.
Browne Edward R. printer, 4 Dudley pl.
Buckley Cornelius, real estate, 159 Warren st.
Burke William, mason, 6 Glenwood st.
Burke William J. manager, 8 Cathedral st.
Burnett William, cigar dealer, 31 Alpine st.
Burns James, painter, 20 Fenwick st.
Burns Stephen F. musician, 35 Circuit st.

Ward 13, continued.

Callahan Owen, watchman, 10 Glenwood st.
Campbell George P. woodfinisher, 31 Glenwood st.
Campbell Martin J. carpenter, 102 Vernon st.
Campbell William D. janitor, 17 Kenilworth st.
Carey Thomas J. carpenter, 1106 Tremont st.
Carty Frank J. ironworker, 20 Haskins st.
Casey William A. laborer, 122 Lenox st.
Cash Andrew A. shipper, 2 Putnam pl.
Chamberlin Henry E. real estate, 43 St. James st.
Chase Fred I. foreman, 6 Hawthorne av.
Chesley Frank H. painter, Hotel Comfort, Williams st.
Cilley Eugene S. painter, 9 Cliff st.
Clune James, carpenter, 2 Fenwick st.
Conlin James P. mason, 10 Linden Park st.
Connolly Thomas F. tobacconist, 87 Circuit st.
Connor John J. clerk, 28 Williams st.
Connor Patrick L. manufacturer, 555 Massachusetts av.
Connors Richard, carriage painter, 4 Alpine pl.
Cook Frederick P. clerk, 16 Cliff st.
Corey Thomas H. undertaker, 58 Cliff st.
Craffey Daniel J. foreman, 144 Lenox st.
Crandall Wright P. shoemaker, 508 Massachusetts av.
Crossen George F. real estate, 24 King st.
Cummings Harrison M. machinist, 1761 Washington st.
Cunningham Daniel, watchman, 3 St. James pl.
Cunningham Walter J. roofer, 65 Weston st.
Curley William E. baker, Madison Park Hotel, Sterling st.

Dailey Edward B. jr. student, 7 Akron st.
Delaney Martin, cook, 1309 Tremont st.
Dennett Ernest W. cashier, 519 Massachusetts av.
Detert Edward H. undertaker, 109 Roxbury st.
Devanna William G. compositor, 1 St. James ter.
Deveer Richard, clerk, 16 Washington pl.
Devlin Joseph F. laborer, 7 Sarsfield st.
Dick Samuel A. engineer, 90 W. Springfield st.
Doherty Benjamin F. carpenter, 39 Sarsfield st.
Doherty James F. hotelkeeper, 2143 Washington st.
Doherty Michael D. foreman, 4 Fountain sq.
Donegan Edward W. machinist, 4 Terry st.
Donohue John, driver, 24 Madison st.
Donovan James B. machinist, 100 Vernon st.
Donovan John W. teamster, 137 Ruggles st.
Dorsey Levi W. butcher, 180 Northampton st.
Dorsey Patrick H. watchman, 1188 Columbus av.

Ward 13, continued.

Downey Joseph F. painter, 219 Cabot st.
Downey William L. millman, 37 Bartlett st.
Driscoll Patrick J. clerk, 17 Bartlett st.
Duggan Cornelius J. contractor, 249 Roxbury st.
Duncan Charles E. provisions, 103 Hampshire st.
Dunn Francis A. clerk, 2397 Washington st.

Edwards Bernard R. janitor, 192 Vernon st.
Elliott Frederic G. chauffeur, 708 Shawmut av.
Englehardt Martin W. choreman, 768 Columbus av.

Farrenkopf Frank J. breweryman, 1344½ Tremont st.
Fay Augustine P. foreman, 64 Regent st.
Fay Martin A. clerk, 9 Dudley st.
Feinberg David, grocer, 55 Westminster st.
Ferguson Donald J. merchant, 11 Fountain st.
Finn Patrick J. foreman, 46A Linden Park st.
Finnerty Martin W. painter, 3 Malbon pl.
First Robert T. caterer, 15 Kenilworth st.
Flannery John J. clerk, 24 Linden Park st.
Flannery Michael, blacksmith, 137 Vernon st.
Flint Everett W. clerk, 59 St. James st.
Frances David E. sexton, 40 Hammond st.
Franklin Charles M. salesman, 76 Vernon st.
Freedman Louis R. plumber, 80 Roxbury st.
Fuller Nahum M. foreman, 42 Hammond st.

Galvin John J. clerk, 31 Newbern st.
Gibb William, carpenter, 3 Alpine st.
Gilman Ernest M. salesman, 2542 Washington st.
Gilman John S. insurance agent, rear 792 Shawmut av.
Glickson Myer J. merchant, 70 Ruggles st.
Goehring John C. machinist, 10 Elmwood st.
Goldstein Louis, real estate, 47 Linden Park st.
Gormley Michael, cab driver, 125 Vernon st.
Gow George M. painter, 26 Alpine st.
Graf Frederick R. painter, 32 Akron st.
Graf William A. clerk, 1095 Tremont st.
Gramer J. Henry, piano finisher, 32 Thornton st.
Gregory Walter C. restaurateur, 12 Akron st.
Griffin Joseph, stage carpenter, 20 St. James st.
Gumpricht E. Herman, pianotuner, 30 Juniper st.

Hagan William C. clerk, 60 Alpine st.
Hall J. Charles E. musician, 3 Linden av.

Ward 13, continued.

Harlow Thomas P. jr. shipper, 18 Lambert av.
Harvey William, teamster, 10 Sussex st.
Hathaway Joseph B. clerk, 110 Camden st.
Hausman Fred, merchant, The Warren, St. James st.
Hazelboom William A. telegrapher, 26 Cliff st.
Healey William C. receiving clerk, 87 Elmwood st.
Hennessey Andrew L. mason, 23 Bartlett st.
Hinchey Joseph, clerk, 526 Massachusetts av.
Hinds William C. pianotuner, 50 Cliff st.
Hines Charles J. custodian, 582 Massachusetts av.
Hunnefeld Henry C. pianomaker, 1 Oakville av.
Hunt Napoleon Joseph, weaver, 906 Columbus av.
Hynes Frank L. roofer, 4 Winthrop st.

Johanson Carl H. machinist, 525 Massachusetts av.
Jones William H. steward, 17 Kenilworth st.

Keane Patrick, watchman, 29 Oak Grove ter.
Kelley George L. electrician, 32 St. Francis de Sales st.
Kelley Thomas F. salesman, 55 Circuit st.
Kenney Andrew F. clerk, 4 Logan st.
Kenney Edward T. butcher, 2049 Washington st.
Kenney James T. musician, 4 Logan st.
Kenney John W. watchman, 249 Roxbury st.
Kenny Arthur R. clerk, 5 Myrtle pl.
Kilduff Leo A. roofer, 1 Vernon ct.
Kitson Fred, clerk, 9 Elmwood ct.
Kraft Lorenzo L. musician, 26 Regent st.

Lane John M. mason, 9 Kent st.
Larkin John M. ironmoulder, 30 Linden Park st.
Lawler Edmund B. electrician, 129 Vernon st.
Lawson Frank E. machinist, rear 794 Shawmut av.
Lennahan John T. machinist, 227 Roxbury st.
Lerner Charles, bottler, 64 Ruggles st.
Little Martin W. buyer, 103 Circuit st.
Lloyd Allan, D. bookbinder, 14 Hulbert st.
Luby John P. clerk, 87 Elmwood st.
Lynch John J. collector, 5 Madison st.
Lynch Martin H. gasfitter, 209 Roxbury st.
Lynch Thomas F. merchant, 93 Warren st.
Lyons Edward J. salesman, 551 Massachusetts av.

McCullough Edward F. teamster, 94 Linden Park st.
McDonald Edward A. actor, 2660 Washington st.

Ward 13, continued.

McDonald Joseph D. mechanic, 530 Massachusetts av.
McDougall F. Clarence, bookkeeper, 4 Hawthorne av.
McGee Charles, jr. clerk, 44 Sarsfield st.
McGinniss James P. teamster, 2161 Washington st.
McGuire Edward P. teamster, 1199 Tremont st.
McHale, John T. chauffeur, 73 Northfield st.
McKeen Fred E. furniture mover, 34 Fountain st.
Madden William F. cook, 71 Northfield st.
Mahoney Patrick J. machinist, 12 Sarsfield st.
Major Edward McLeod, polisher, 2 Grosvenor pl.
Mann Louis J. manager, 157 Roxbury st.
Markey George E. printer, 2 St. James ter.
Marshall John I. painter, 2143 Washington st.
Martin Everett F. janitor, 4 Cliff pl.
Martin Peter, foreman, 6 Cathedral st.
Matthews George E. musician, 45 Kendall st.
Mennig George E. gasfitter, 125 Linden Park st.
Merrigan John B. clerk, 10 Akron st.
Merrill Frederick H. clerk, 24 Sarsfield st.
Meyer William, butcher, 30 Elmwood st.
Miller Albert B. janitor, 3 Glenwood st.
Miller Fred A. painter, 177B Cabot st.
Miller John C. clerk, 129 Roxbury st.
Milmore James J. roofer, 998 Tremont st.
Minkel Henry D. machinist, 36 Linden Park st.
Mirey Andrew D. gasfitter, 23 Walnut av.
Mitchell John B. machinist, 1081 Tremont st.
Mooar Clarence T. shoes, The Warren, St. James st.
Moore Charles P. caterer, 36 Warwick st.
Morgan Emery D. grocer, 751A Shawmut av.
Moylan John J. rubberworker, 1216 Tremont st.
Muller Henry G. rubberworker, 38 Williams st.
Mulvin William H. painter, 4 Roxbury ter.
Murphy Daniel J. clerk, 1177A Tremont st.
Murphy Dennis, steamfitter, 39 Alpine st.
Murphy John J. salesman, 21 Alpine st.
Murphy Joseph P. painter, 134 Vernon st.
Murphy Thomas, chauffeur, 67 Cabot st.
Murray Patrick E. jr. undertaker, 14 Auburn st.
Murray Walter L. cigarmaker, 68 Circuit st.

Nally Nicholas J. meatcutter, 273 Cabot st.
Nash Thomas J. stableman, 5 Motley st.
Neff Jacob E. brassfinisher, 23 Glenwood st.
Nelson Gustaf M. shoemaker, 1 Kenilworth st.

Ward 13, continued.

Neugebauer Julius, leather sorter, 2 Putman pl.
Neustadt Julius, hardware, 70 Ruggles st.
Newhall Owen, baker, rear 792A Shawmut av.
Nicholl Thomas W. bookbinder, 50 Lambert av.
Noyes Charles R. janitor, 26 Akron st.
Nugent Edward F. laborer, 548 Massachusetts av.

O'Brien James M. grocer, 63 Circuit st.
O'Brien James Peter, teamster, 223 Roxbury st.
O'Brien John A. merchant, 37 Warwick st.
O'Brien John P. bottler, 6 Kent st.
O'Donnell Charles, watchman, 2628 Washington st.
O'Donnell Denis F. stringmaker, 34 Linden Park st.
O'Leary Daniel, watchman, 5 Weston pl.
O'Shaughnessy Joseph M. manager, 1077 Columbus av.
O'Toole Frank J. real estate, 67 Cabot st.

Patterson Henry F. salesman, 53 Warren st.
Payson Charles, carpenter, 41 Cliff st.
Pelletier Auguste L. bookkeeper, 216 Cabot st.
Pierce Everett E. clerk, 42 Linden Park st.
Pitman Irvin L. shipper, 1 Glenwood ter.
Post John L. clerk, 2397 Washington st.
Price William T. restaurateur, 569 Massachusetts av.
Proctor Frank F. merchant, The Warren, St. James st.

Quinn John J. superintendent, 3 King ter.
Quinn William, retired, 21 Circuit st.

Rankin James W. mason, 3 Dabney pl.
Rankin Sidney S. mechanic, 9 Madison st.
Ranson Ralph R. janitor, 720 Shawmut av.
Rea Thomas, machinist, 29 Oak Grove ter.
Reeves William H. clerk, 16 Hammond st.
Regan Martin, superintendent, 1107A Columbus av.
Reilly Charles J. foreman, 7 Malbon pl.
Reuter Hinrich Theodor, rubberworker, 141 Vernon st.
Rice Eugene S. cableman, 3 Sawyer st.
Richter Valentine, printer, 88 Vernon st.
Riley George F. clerk, 31 Glenwood st.
Riley Patrick J. plumber, 53 Vernon st.
Roach James H. brassfinisher, 198 Vernon st.
Rosen John, machinist, 36 Newbern st.
Rowe Herbert L. salesman, 525 Massachusetts av.
Russell Alfred W. salesman, rear 57½ Circuit st.

Ward 13, continued.

Russo Felix, fruits, 3 Tolman pl.
Ryan Daniel F. clerk, 6A Sumner pl.
Ryan Joseph M. clerk, 19 Auburn st.

Sawyer Arthur B. agent, 25 Putnam st.
Scanlan Edward A. electrician, 142 Cabot st.
Schaff John H. pianos, 38 Thornton st.
Schilde Emil R. mechanic, 279 Roxbury st.
Schlehuber Henry, teamster, 169 Roxbury st.
Schmuck Otto, cook, 7 Elmwood ct.
Schneider Philip H. janitor, 764A Shawmut av.
Schon Jacob, teamster, 4 Terry st.
Schuyler Thomas G. shoeworker, 39 Warwick st.
Scott Walter H. real estate, 4 St. James ter.
Scott Willis W. chiropodist, 2 St. James ter.
Seiferth Charles L. teamster, 9 Ruggles st.
Seufert Joseph F. picture frames, 2 Oakville av.
Shattuck Charles H. painter, 9 Washington pl.
Shaughnessey Patrick H. insurance agent, 61 Lenox st.
Shepherd Samuel M. clerk, 31 Windsor st.
Shurety Bernard C. painter, 10 Fountain st.
Simmonds Percy A. electrician, 18 Akron st.
Smith Burt, roofer, 5 Fountain Hill.
Smith George W. paperhanger, 55 Northfield st.
Smith James, meat handler, 14 Davenport st.
Smith Joseph, cigarmaker, 39 Linden Park st.
Smith Wilder A. elevatorman, 2 Fountain Hill.
Smith William G. draughtsman, 66 Alpine st.
Squires Frederic C. salesman, 38 Juniper st.
Stewart William S. electrician, 42 Kendall st.
Sullivan John W. machinist, 103 Warren st.
Sullivan Patrick, driver, 774 Columbus av.
Sullivan Patrick J. printer, 33 Alpine st.
Swift Thomas E. superintendent, 8 Tolman pl.

Taylor John D. chef, 19 Kenilworth st.
Taylor William H. machinist, 182 Cabot st.
Thomson William R. buyer, 20 Alpine st.
Tompkins Joseph E. painter, 97 Circuit st.
Turcott John B. watchman, 4 Myrtle pl.
Turner Adolphus O. clerk, 118 Camden st.
Turner James R. stableman, 41 Dunlow pl.

Walker Warren E. salesman, 28 Akron st.
Walsh Joseph, clerk, 37 Lamont st.

Ward 13, continued.

Ward James A. bricklayer, 2664 Washington st.
Watson Alfred, watchman, 187 Cabot st.
Watson Robert B. elevatorman, 3 Fountain pl.
Weiss Frank X. artist, 48 Juniper st.
Welsh Joseph A. salesman, 208 Northampton st.
Wengenroth William E. machinist, 36 Regent st.
West Edward H. janitor, 164 W. Springfield st.
Weymouth Theodore H. expressman, 26 Alpine st.
Wheeler Ira D. salesman, 8 Glenwood st.
White George F. L. janitor, 199A Roxbury st.
Whittier Herbert A. agent, 6 Malbon pl.
Wild Frank A. painter, 73 Circuit st.
Williams Eustace J. porter, 64 Sterling st.

Young Henry, salesman, 12 Hampshire st.

Zimmerman Joseph F. bookkeeper, 2 Dabney pl.

WARD 14.

Adams Charles D. cashier, 56 Parkton rd.
Ahern Cornelius G. clerk, 156 Calumet st.
Ahern John F. plumber, 28 Evergreen st.
Allan John R. brassfinisher, 22 Evergreen st.
Anderson Patrick J. bookkeeper, 6 Pontiac st.
Anthony Edward M. grocer, 795 Huntington av.
Ascher Max, musician, 7 Sunnyside st.
Austin William D. architect, 23 Pilgrim rd.

Baker Richard H. salesman, 122 Calumet st.
Barry William J. contractor, 30 Fenwood rd.
Becker George, machinist, 4 Westerly st.
Benson Henry J. leather expert, 83 Wensley st.
Blair Hugh, clerk, 34 Kempton st.
Bleiler Frederick C. grocer, 15 Day st.
Bleiler Walter J. contractor, 79 Minden st.
Blomberg Charles H. grocer, 109 Longwood av.
Bradley George W. paperhanger, 75 Terrace st.
Brandt Carl, merchant, 15 Zamora st.
Bresnahan John J. glazier, 15 Eldora st.
Brodigan James, engineer, 152 Calumet st.
Brunck John, carpenter, 30 Lawn st.
Buckley Jeremiah, teamster, 59 Whitney st.
Buckley John J. contractor, 28 St. Albans rd.
Burke Frank, painter, 46 Whitney st.
Burke Martin, clerk, 170 St. Alphonsus st.
Burns John J. watchman, 123 Longwood av.
Burns William T. foreman, 170 Pilgrim rd.
Buttner Edward A. agent, 276 Parker Hill av.

Callahan Charles, mason, 4 Sunnyside st.
Cannon Austin A. real estate, 5 Parkton rd.
Casey James H. salesman, 109 Calumet st.
Casey Luke, clerk, 94 Hillside st.
Cashin Patrick J. grocer, 17 Worthington st.
Caskie John, painter, 87 Parkton rd.
Cass John F. printer, 77 Wensley st.
Chalamel Alphonse J. electrician, 9 Heath pl.
Clark George E. treasurer, 358 Longwood av.
Clark James, tailor, 29 Darling st.

Ward 14, continued.

Cleary George E. plumber, 4 Alleghany st.
Cleary Michael H. salesman, 47 Conant st.
Coffey Patrick J. plasterer, 84 Fisher av.
Coffey Thomas J. plasterer, 130 Fisher av.
Cohen Allen, ticketseller, 390 Riverway.
Colleran Bernard, plumber, 207 Fisher av.
Condon Thomas J. insurance, 822 Huntington av.
Coninx Joseph H. cigarmaker, 198 Fisher av.
Conkey Frederick A. printer, 81 Fisher av.
Connell John J. salesman, 103 Calumet st.
Connolly Martin J. engineer, 762 Huntington av.
Conway John, insurance agent, 19 Minden st.
Coombes William E. clerk, 260 Parker Hill av.
Cooper James, painter, 73 Iroquois st.
Coppenrath Leonard A. ironworker, 68 Day st.
Corbett Bernard F. clerk, 175 Heath st.
Corbett Walter P. clerk, 9 Parker Hill av.
Corliss Charles P. pianomover, 776 Huntington av.
Coughlin Hugh J. clerk, 116 Conant st.
Coughlin John J. clerk, 69 Fenwood rd.
Coughlin Patrick J. teamster, 57 Day st.
Coullahan Bernard R. painter, 802 Parker st.
Craven John P. pressman, 174 Fisher av.
Crentz Henry J. shipper, 12 Oscar st.
Cronin Patrick J. painter, 8 Sachem st.
Cronin Patrick J. pianomaker, 1594 Tremont st.
Crosby Thomas F. salesman, 140 St. Alphonsus st.
Crossen John C. paperhanger, 55 Calumet st.
Crotty William J. engineer, 84 Day st.
Crowley Jerome F. plasterer, 97 Hillside st.
Cruff Arthur N. salesman, 147 Worthington st.
Cummings John J. breweryman, 68 Calumet st.
Curran Patrick C. jeweler, 64½ Day st.
Curtis Albert B. clerk, 55 Evergreen st.

Daly Francis A. real estate, 8 Zamora st.
Daniels William J. painter, 25 Station st.
Davis William H. painter, 41 St. Alphonsus st.
Davis William S. merchant, 382 Longwood av.
Day Edward J. blacksmith, 178 St. Alphonsus st.
De Courcy James A. organbuilder, 128 Calumet st.
Deininger Joseph H. machinist, 25 Ellingwood st.
Delheim Charles, pedler, 45 Round Hill st.
Desmond Daniel J. printer, rear 8 Whitney st.

Ward 14, continued.

Devlin Edward E. salesman, 130 Conant st.
Ditmar William J. laborer, 118 Heath st.
Dockray Thomas F. barber, 61 Day st.
Doherty John P. engineer, 37 Parker Hill av.
Dolan Francis H. machinist, 37 Zamora st.
Dolan James L. shoeworker, 10 Creighton st.
Dolan Thomas F. laborer, 73 Longwood av.
Donahue Arthur M. J. salesman, 11 Fenwood rd.
Donohue Patrick A. shoemaker, 798 Parker st.
Donovan Jeremiah, soapmaker, 65 Prentiss st.
Dooley Edward J. plumber, 100 Day st.
Dowd Harry J. salesman, 264 Brookline av.
Dowling William H. insurance agent, 3 Austin st.
Dowse John D. electrician, 42 Wigglesworth st.
Doyle Fred W. foreman, 46 Hillside st.
Driscoll James F. teamster, 26 Lawn st.
Driscoll John A. clerk, 745 Huntington av.
Duggan Edward A. plumber, 724 Parker st.
Dunn Michael, stonemason, 27 Whitney st.

Edgar William W. engineer, 218 Parker Hill av.
Egan Michael H. contractor, 176 Ward st.
Eldracher Anthony A. clerk, 14 Creighton st.
Eldracher Louis J. foreman, 26 Edge Hill st.
Enright Nicholas A. carpenter, 76 Hillside st.
Erhard John H. provisions, 92 Day st.
Esselen Joseph, agent, 839 Parker st.
Everson Wallace W. salesman, 277 Heath st.

Fallon Michael, teamster, 95 Hillside st.
Fallon Michael H. foreman, 20 Parkton rd.
Farley Eugene J. plumber, 76 Alleghany st.
Farrell Edward J. jr. mason, 162 Ward st.
Ferriter Michael T. mason, 105 Longwood av.
Fisk Charles E. carpenter, 8 Faxon st.
Fitz Gerald Oscar, clerk, 174 Hillside st.
Fletcher Herbert F. printer, 51 Bynner st.
Flynn John J. draughtsman, 14 Edge Hill st.
Flynn Thomas, breweryman, 64 Fisher av.
Fox Gottlob Wilhelm, baker, 47 Round Hill st.
Freely James, painter, 59 Whitney st.
Freier Anton, foreman, 87 Minden st.
Frye Leo, painter, 150 Terrace st.
Fuller Edgar C. meatcutter, 14 Kempton st.

Ward 14, continued.

Gallagher Patrick, watchman, 28 Fisher av.
Garvey James H. mason, 56 St. Alphonsus st.
Gebhardt John Nicholas, electrician, 140 Minden st.
Gibbons Alger E. electrician, 862 Huntington av.
Gill Henry F. clerk, 74 Francis st.
Gill James A. meatcutter, 2 S. Worthington st.
Gill Patrick J. horseshoer, 116 Heath st.
Gilligan Edward H. real estate, 16 Parker Hill av.
Gilmore Francis J. undertaker, 685 Parker st.
Gladbach Joseph M. paperhanger, 676 Parker st.
Glennon Timothy, laborer, 17 Oregon st.
Googins John M. painter, 118 Conant st.
Goodwin Thomas S. clerk, 109 St. Alphonsus st.
Gorman David J. packer, 1627 Tremont st.
Gorman Michael J. carpenter, 10 Oswald st.
Gormley Hubert J. foreman, 1 Worthington st.
Graber Joseph N. cigarmaker, 141 Hillside st.
Grant Charles T. coal dealer, 807 Parker st.
Green George F. bookbinder, 9 Carmel st.
Greenwood Kenneth L. painter, 900 Huntington av.
Greer Richard, printer, 1485 Tremont st.
Griffin James, horseshoer, 12 Pontiac st.
Griffin Peter, breweryman, 32 Lawn st.
Grohe August, clerk, 3 Westerly st.
Guittaud Joseph, electrician, 11 Bynner st.
Gunn John K. coremaker, 142 Calumet st.

Hall John J. salesman, 80 Calumet st.
Halloran Edward J. gardener, 52 Calumet st.
Hanley William J. chauffeur, 34 Calumet st.
Harding Jesse G. janitor, 274 Brookline av.
Harris Richard E. pianoworker, 76 Calumet st.
Hartnett John J. laborer, 45 Phillips st.
Harzbecker Franz H. salesman, 126 Day st.
Heffernan William P. clerk, 10 Carmel st.
Hermann John P. clerk, 88 Parker Hill av.
Herrick Ernest E. foreman, 69 Bynner st.
Hesford John W. clerk, 143 Fisher av.
Hickey Richard F. shipper, 180 St. Alphonsus st.
Hoag George F. painter, 11 Sunset st.
Hoban Peter A. painter, 830 Parker st.
Hoerrner George, engineer, 149 Fisher av.
Hogg Charles J. electrician, 19 Edge Hill st.
Holmes Charles, clerk, 78 Longwood av.
Hopkins Arthur, shipper, 89 Lawn st.

Ward 14, continued.

Hourihan John, roofer, 7 Walden st.
Howe Horace C. custodian, 23 Kempton st.
Huber John W. engineer, 52 Parkton rd.
Hucksam Walter B. machinist, 50 Fisher av.
Hughes Philip J. plumber, 1574 Tremont st.
Hunt Herman L. salesman, 27 Alleghany st.

Jewell John J. chauffeur, 10 Conant st.
Johnson Daniel, shipper, 117 Smith st.
Judge Matthew A. tile setter, 22 Kempton st.

Kai Edwin, painter, 136 Minden st.
Kanz John M. piano polisher, 22 Day st.
Kasper Frederick, breweryworker, 28 Gurney st.
Keane John, carpenter, 6 Oswald st.
Keane Michael, gardener, 24 Parkton rd.
Keaveney Michael, teamster, 208 S. Huntington av.
Keenan Thomas, carpenter, 7 Sewall st.
Keller Henry, shoeworker, 2 Grotto Glen rd.
Kelley Jeremiah J. horseshoer, 65 Bynner st.
Kelly Dennis J. plumber, 109 Fenwood rd.
Kelly Hugh, breweryman, 127 Fisher av.
Kelly John F. engineer, 37 Ellingwood st.
Kelly John M. teamster, 91 Lawn st.
Kelly Thomas, foreman, 98 Lawn st.
Kenney Edward J. breweryman, 52 Phillips st.
Kenney Thomas F. bookkeeper, 19 Fenwood rd.
Kenny John F. brickmason, 41 St. Alphonsus st.
Kent David F. superintendent, 108 Hillside st.
Kerrigan Michael J. plumber, 26 Phillips st.
Kilduff William J. clerk, 33 Fenwood rd.
Killion Daniel F. plumber, 184 Heath st.
Killion William H. bricklayer, 182 Heath st.
Kilroy Patrick, foreman, 9 Whitney st.
Kitt Greenwood W. gardener, 32 S. Huntington av.
Koffinke Albert, machinist, 37 Round Hill st.
Kramer Xavier, cabinetmaker, 11 Edge Hill st.
Kresser Philipp, brewer, 49 Parker Hill av.
Krone William C. F. baker, 197 Heath st.
Kuffner Karl, laborer, 9 Conant st.
Kuhn John E. pressman, 180 Hillside st.

Laffey John J. superintendent, 3 Oswald st.
Landers James W. chauffeur, 65 St. Alphonsus st.
Landin Ernst, painter, 7 Kenney st.

Ward 14, continued.

Lapsley William P. printer, 8 Wait st.
Larson J. August, loomfixer, 683 Parker st.
Lavin James F. salesman, 12 Fisher av.
Lavin Matthew J. plumber, 115 Fisher av.
Lawson James W. salesman, 24 Darling st.
Leahy Peter J. machinist, 9 Bynner st.
Leahy Thomas F. chauffeur, 190 Hillside st.
Leavy Michael, foreman, 135 Minden st.
Lee James A. clerk, 120 Conant st.
Lehan John M. salesman, 20 Mansur st.
Lennon John T. lithographer, 119 Hillside st.
Lentz William, painter, 53 Wensley st.
Libby George A. jr. insurance, 116 Conant st.
Lieber William, collector, 123 Minden st.
Liebert Joseph, cashier, 7 Bynner st.
Lind John S. janitor, 270 Ruggles st.
Linder Charles, musician, 19 Heath av.
Locke Charles E. painter, 306 Ruggles st.
Loehr Albert Henry, jr. salesman, 9 Kenney st.
Lombard Richard, painter, 777 Parker st.
Long Arthur, salesman, 12 Francis st.
Long Augustine J. telephone inspector, 91 Hillside st.
Looney Cornelius, polisher, 608 Parker st.
Lougee Harry F. machinist, 62 Day st.
Loughran Francis P. salesman, 37 Calumet st.
Loughrey Michael, brassmoulder, 18 Whitney st.
Loughry Thomas F. brassworker, 101 Calumet st.
Lovering Herbert Edgar, chauffeur, 872 Huntington av.
Lowney John F. merchant, 16 Francis st.
Luppold Bernard L. shoecutter, 41 Minden st.
Lynch Joseph B. manager, 17 Peabody st.

McAuley John A. brickmason, 10 Wait pl.
McCarthy Daniel J. clerk, 116 Parker Hill av.
McCarthy Jeremiah L. coal, 1548 Tremont st.
McCarthy John J. electrician, 48 Francis st.
McCarthy Patrick, breweryman, 4 Whitney pl.
McCarthy Thomas J. lather, 12 Longwood av.
McCarthy William F. painter, 18 Lawn st.
McColgan William, ironworker, 50 Round Hill st.
McColl James, carpenter, 176 Hillside st.
McCool Soloman, shipper, 36 Gurney st.
McDermott James B. foreman, 39 Round Hill st.
McDonald James J. boxmaker, 36 Fenwood rd.
McDonald John, insurance, 44 Francis st.

Ward 14, continued.

MacDonald Joseph R. steamfitter, 79 Heath st.
Macdonald Michael, machinist, 93 Hillside st.
McElligott John E. clerk, 91 Fenwood rd.
McGillicuddy Jeremiah, breweryman, 16 Oregon st.
McGlinchey James J. electrician, 1562 Tremont st.
McGloin John P. teamster, 85 Heath st.
McGovern James, plumber, 2 Lawn st.
McGovern Lawrence, engraver, 814 Parker st.
McGovern Owen, brewer, 40 Francis st.
McGowan John J. lather, 10 Cherokee st.
McGowan John J. painter, 15 Sewall st
McGowan Peter, gardener, 841 Huntington av.
McGrath Thomas F. clerk, 82 S. Huntington av.
McHugh Francis, teamster, 79 Hillside st.
McKernan John L. bookkeeper, 44 Parkton rd.
McKinnon John R. painter, 41 Delle av.
McLaughlin Alton W. electrician, 143 Hillside st.
McLaughlin Chester E. designer, 72 Parkton rd.
McLaughlin Daniel, foreman, 95 Calumet st.
McLaughlin Thomas, contractor, 51 Creighton st.
McLoughlin Henry C. receiver, 69 Hillside st.
McMahon James, machinist, 4 Alleghany st.
McMahon John R. butcher, 8 Kenney st.
McManus John, shipper, 37 Whitney st.
McMullen Frank, real estate, 60 Parkton rd.
McMullen Hugh F. laundryman, 832 Parker st.
Maguire John, foreman, 89 Hillside st.
Mahoney Frederick W. architect, 4 Cherokee st.
Maier Rudolph D. photographer, 123 Minden st.
Maloney Frederick A. broker, 652 Huntington av.
Manning John, chauffeur, 656 Huntington av.
Mayer Ferdinand F. baker, 801 Huntington av.
Mayo Frank E. grocery clerk, 64 Louis Prang st.
Meagher David F. printer, 263 Heath st.
Mitchell George T. printer, 3 Pequot st.
Moran John W. reporter, 877 Huntington av.
Morgan Thomas H. salesman, 19 Wait st.
Mulcahy Nicholas J. tinsmith, 17 Sunnyside st.
Mulvey Robert, teamster, 111 St. Alphonsus st.
Munro Frederick B. clerk, 1 Sunnyside st.
Murphy John J. manufacturer, 883 Huntington av.
Murphy Thomas H. F. clerk, 15 Sachem st.
Murray Andrew J. meat cutter, 29 Darling st.
Myers Mark, pressman, 49 Terrace st.
Myers Thomas A. laborer, 83 Lawn st.

Ward 14, continued.

Nelson Clifton W. grocer, 12 Westerly st.
Nickerson William O. carpenter, 53 Creighton st.
Nordling Ernest, leathersorter, 72 Fisher av.
Norton William, clerk, 12 Arcola st.

O'Brien Daniel W. provisions, 15 Fenwood rd.
O'Brien Lawrence, grocer, 140 Calumet st.
O'Brien Philip F. machinist, 7 Mark st.
O'Connor Andrew J. shoecutter, 59 Calumet st.
O'Connor James J. merchant, 1520 Tremont st.
O'Connor John, moulder, 68 Lawn st.
O Connor John E. foreman, 881 Huntington av.
O'Donnell Michael B. merchant, 58 S. Huntington av.
O'Keefe Daniel J. manager, 31 Fenwood rd.
O'Leary Charles M. machinist, 10 Gore st.
O'Neal Michael F. machinist, 3 Kenny st.
O'Neill Henry, teamster, 5 Mark st.
O'Neill John H. grocer, 50 Francis st.
O'Regan Joseph A. confectioner, 105 St. Alphonsus st.
O'Rourke Edward J. machinist, 61 Minden st.
Otinger George, upholsterer, 200 S. Huntington av.
Ottersberg William C. A. blacksmith, 1 Alleghany st.

Paris Fred H. boxmaker, 15 Bynner st.
Parr Charles S. advertising, 322 Longwood av.
Pelletier Julius, jr. machinist, 17 Evergreen st.
Penders Frank A. machinist, 105 Smith st.
Pennie Louis F. electrician, 1582 Tremont st.
Pfeiffer Joseph J. machinist, 54 Round Hill st.
Phillips Theophilus, merchant, 16 Parkton rd.
Potter William L. shoemaker, 132 Day st.
Power Michael A. ironworker, 12 Eldora st.
Price Frank S. supplies, 154 Riverway.

Qualters William J. rubberworker, 5 Buchanan pl.

Raeke Robert E. salesman, 8 Kempton st.
Reardon Dennis F. real estate, 88 Calumet st.
Reardon George J. gas inspector, 8 Sewall st.
Reddish Thomas F. jr. electrician, 138 Ward st.
Reiss Frederick, bottler, 5 French ter.
Riley William, teamster, 114 Heath st.
Rochford Henry J. cabinetmaker, 870 Huntington av.
Rock Hugh, roofer, 31 Prentiss st.
Rockwood Henry M. foreman, 451 Brookline av.

Ward 14, continued.

Rogers Harvey W. painter, 79 Perkins st.
Rosan Sterling D. insurance agent, 60 Louis Prang st.
Roth William E. ironworker, 261 Heath st.
Rowley Charles J. shipper, 245 Longwood av.
Rueter Ernest L. M. brewer, rear 111 Perkins st.
Rush John, foreman, 80 Hillside st.
Russo Giuseppe, provisions, 17 Eldora st.
Ryan Daniel, breweryman, 2 Estey st.
Ryan William F. laborer, 59 Minden st.

Sartoris Herman J. clerk, 3 Carmel st.
Schaefer Henry, contractor, 32 Francis st.
Schlichting Otto P. C. salesman, 3 Lawn st.
Schmidt John A. clerk, 112 Minden st.
Schmidt Wilhelm, electrician, 182 Fisher av.
Schneider Jacob, cigarmaker, 34 Fisher av.
Schroeder Charles A. shoeworker, 3 Grotto Glen rd.
Seaverns Arthur J. clerk, 33 Evergreen st.
Seiferth Gustave F. merchant, 670 Parker st.
Sharkey Edward J. secretary, 130 Calumet st.
Shea Daniel, paver, 16 Schiller st.
Sheehan John J. engineer, 5 St. Albans rd.
Sheehan Matthew, grocer, 3 Darling st.
Sheils William J. contractor, 101 Fenwood rd.
Shillady Jacob, clerk, 12 Day st.
Sibley Charles S. merchant, 166 Pilgrim rd.
Simpson David W. merchant, 880 Huntington av.
Smith Edward J. leathersorter, 820 Parker st.
Smith George W. shipper, 10 Wait st.
Spiegel Frank L. sorter, 110 Minden st.
Stapleton William J. real estate, 47A Hillside st.
Steele Michael E. photographer, 792 Parker st
Stevens Herbert A. engineer, 240 Longwood av.
Stiles Osgood F. mental healer, 886 Huntington av.
Sullivan Patrick, teamster, 102 Fisher av.
Sullivan Timothy L. salesman, 23 Wait st.
Sullivan Timothy M. clerk, 15 Fenwood rd.
Sweeney Patrick, teamster, 146 Calumet st.

Tangney Bryan, teamster, 126 Conant st.
Teehan Michael, clerk, 29 Kempton st.
Terry William J. engineer, 681 Parker st.
Thorpe John L. stonecarver, 27 Parker Hill av.
Tierney William, machinist, 65 Fenwood rd.
Tiews John, shoecutter, 8 Bynner st.

Ward 14, continued.

Toomey John J. liveryman, 26 Binney st.
Turner Thomas H. bookkeeper, 105 Day st.

Voelker W. E. Rudolph, brassfinisher, 134 Minden st.
Vosmus Arthur R. bookkeeper, 48 Hillside st.

Wagner James C. machinist, 160 Longwood av.
Wagner John F. machinist, 828 Parker st.
Walsh James, carpenter, 228 Calumet st.
Wellington George H. painter, 119 Hillside st.
Welsh Henry P. expressman, 11 Parker Hill av.
Welsh Joseph F. foreman, 68 Hillside st.
West Isaac C. merchant, 478 Brookline av.
Whalen James F. pressman, 7 Cherokee st.
Whitcomb Howard, real estate, 31 Pilgrim rd.
White Frederick R. druggist, 105 Fenwood rd.
White John F. teamster, 21 Conant st.
White Thomas F. salesman, 100 Calumet st.
Williams Edward, bricklayer, 207 Hillside st.
Williams Waldo W. salesman, 65 Wait st.
Wohlleben George C. clerk, 18 Francis st.
Woods John L. machinist, 179A Heath st.
Woods Joseph C. caretaker, 123 Hillside st.
Wright Stephen, carpenter, 10 Day st.

Young Thomas, meatcutter, 1601 Tremont st.

WARD 15.

Aberle Alfred J. clerk, 231 Highland st.
Adolph August, toolmaker, 76 Boylston st.
Alexander William B. musician, 2843 Washington st.
Anderson George M. janitor, 2886 Washington st.
Anderson Robert J. foreman, 18 Forbes st.
Audette Joseph L. machinist, 84 Paul Gore st.
Austin August, machinist, 29 Fort av.

Babcock Ernest J. coal, 24 Westminster av.
Baer F. Charles, cigarmaker, 196 Amory st.
Baier Valentine, pianomaker, 80 Fulda st.
Bailey Roland H. decorator, 324 Centre st.
Bailey William A. carpenter, 33 Dalrymple st.
Baron Ambrose, shoemaker, 47 Walden st.
Barth Wilhelm, musician, 6 Millmont st.
Bartols Henry G. brushmaker, 47 School st.
Bauer Emil O. baker, 55 Paul Gore st.
Baxter John S. chef, 36 Cranston st.
Becherer Charles J. foreman, 57 Beech Glen st.
Bell John J. rubberworker, 1390 Columbus av.
Bennett Charles H. insurance agent, 116 Chestnut av.
Berghaus William C. clerk, 112 Thornton st.
Blair George S. merchant, 37 W. Walnut pk.
Bouma William L. breweryman, 10 Amory ter.
Brady James H. bricklayer, 3 New Heath st.
Brayer Harry A. S. clerk, 72 Forbes st.
Brebner Frederick, foreman, 434 Centre st.
Brennan John J. baker, 394 Centre st.
Brennan John M. salesman, 13 Round Hill st.
Brennen James, painter, 3 Elmore st.
Bresnahan James A. carpenter, 3 Elmore pk.
Bruce Fred E. clerk, 212 Boylston st.
Bruns Clarence B. woodworker, 36 Codman pk.
Bruns Edward J. confectioner, 2761 Washington st.
Bruns George P. confectioner, 2761 Washington st.
Bryant Alden B timekeeper, rear 66 Boylston st.
Buck George E. shoecutter, 319A Centre st.
Budrow Henry A. teamster, 38 Cedar st.
Bukaw John, cooper, 14 Thwing st.

Ward 15, continued.

Buma John, clerk, 36 Minden st.
Burkhardt Julius G. printer, 173 School st.
Burns Patrick L. caterer, 2 Linwood st.
Byrne Frank L. foreman, 20 Lambert st.

Cahill Thomas J. shipper, 45 Bromley pk.
Callahan James, brushmaker, 2978 Washington st.
Callahan William A. broker, 50 Walnut pk.
Callan Frank J. plumber, 30 Highland st.
Camfield Pierce R. plumber, 1A Highland st.
Campbell William H. painter, 4 Cedar st.
Cannon Michael T. clerk, 21 Fort av.
Capen George W. machinist, 8 Belmore ter.
Carrasco Charles C. brassfinisher, 32 Highland av.
Caverly George W. builder, 5 Norfolk st.
Cay Albert A. ironworker, 48 Wyman st.
Chafe Nathaniel J. blacksmith, 125 Cedar st.
Chapin Charles E. manufacturer, 67 Walnut pk.
Christmann Henry, breweryworker, 184 Boylston st.
Clark Benjamin C. carpenter, 1 Highland pk.
Clark George P. foreman, 52 Wyman st.
Clark Raymond D. engineer, 1991 Columbus av.
Cohen Lewis R. cigarmaker, 32 Mozart st.
Colbourn Charles S. machinist, 24 Egleston st.
Collins Thomas F. pianotuner, 398 Centre st.
Collins Warren E. musician, 304 Centre st.
Conroy Peter, shoecutter, 200 Amory st.
Cook Charles W. clerk, 10 Albert st.
Cook Frank E. shoecutter, 7 Beethoven st.
Coppenrath Frederick E. manufacturer, 23 Dixwell st.
Corbin Harry D. painter, 3 Marcella st.
Couglan Francis N. broker, 5 Arcadia st.
Creegan Thomas F. shipper, 7 School-street pl.
Crockett G. Russell, manager, 50 Atherton st.
Curley John P. shipper, 3152 Washington st.
Curtis William M. druggist, 9 Dennison st.
Cushman Roy M. director, 14 John Eliot sq.

Dahl Edward, agent, 25 Walnut pk.
Dahl George, bookkeeper, 25 Walnut pk.
Davidson John, metalworker, 58 Codman pk.
Davis Herbert N. boxmaker, 16 Highland st.
Davis Michael, carpenter, 16 Fulda st.
Davison Hugo C. machinist, 29 Cranston st.
Dean Harris L. wireworker, 4 Rochdale st.

Ward 15, continued.

Deininger Alfred F. edgesetter, 30 Dalrymple st.
Delaney John J. shipper, 3149 Washington st.
Dempsey J. Frederick, merchant, 40 Highland Park st.
Dempsey Joseph M. shoecutter, 17 Weld av.
Dolan Felix, laborer, 35 Bromley pk.
Donlon John F. plumber, 14 Oakview ter.
Donovan Patrick F. contractor, 42 Marcella st.
Doogan John, glazier, 14 Morley st.
Doll Anthony, lighter, 3 Chauncy pl.
Doyle James J. ironworker, 39 Dorr st.
Doyle John J. contractor, 22 Weld av.
Drea John T. barber, 3 Alvah Kittredge pk.
Dunn James F. foreman, 85 Cedar st.
Dworet Zara, hosiery, 449 Walnut av.

Eckman John, pianomaker, 83 Thornton st.
Edmonds Valentine M. leather sorter, 13 Gay Head st.
Egan Thomas B. carpenter, 85 Centre st.
Ehret Bernhard, restaurateur, 42 Amory st.
Engewald Gustav, shipper, 155 Centre st.
Estes Edward F. pianos, The Franklin, School st.

Ferguson Henry F. printer, 42 Paul Gore st.
Fervore Frank O. shoecutter, 79 Cedar st.
Finn Patrick F. real estate, 38 Codman pk.
Finneran Joseph M. steamfitter, 1421 Columbus av.
Fisher Elmer F. engineer, 3 Cedar pk.
Fitzgerald John J. leatherhandler, 48 Arklow st.
Fitzgerald William R. broker, 89 Cedar st.
Flanagan Eugene J. plumber, 14 Dalrymple st.
Fleming Thomas J. designer, 5 Oakview ter.
Flynn Timothy, clerk, 20 Atherton st.
Fox Walter R. salesman, 16 Copley st.
Franzen Joseph, bottler, 19 Anita ter.

Gagnon William, salesman, 6 Dixwell st.
Gallagher Joseph F. carpenter, 25 Bragdon st.
Gallagher Patrick, clerk, 9 Elmore st.
Galloway Elmer M. demonstrator, 28 Lambert st.
Ganter Frank W, provisions, 187 Lamartine st.
Garland Frederick Pierce, carpenter, 2996 Washington st.
Garvin James T. salesman, 53 Fort av.
Gately Patrick Joseph, shoeworker, 23 Chestnut av.

Ward 15, continued.

Gately William B. painter, 5 Lamartine st.
Gay E. William S. merchant, 11 Highland Park av.
Gaynor Frank A. tailor, 27 Beech Glen st.
Geoghegan Michael, packer, 2904 Washington st.
Gillette Fred C. pianotuner, 107 School st.
Gillis Walter J. salesman, 46 Walnut pk.
Gilman Thomas S. clerk, 23 Elmore st.
Gilmore John A. machinist, 20 Codman pk.
Gilson Richard A. clerk, 4 School st.
Good Joseph F. clerk, 179 Centre st.
Goodwin Nathaniel W. salesman, 88 Paul Gore st.
Gormley John J. salesman, 20 Chauncy pl.
Gray Henry, jr. clerk, 27 Paul Gore st.
Greene Peter T. clerk, 155 Centre st.
Grimes John W. clerk, 107 School st.
Grimm Valentine F. clerk, 122 Cedar st.

Hackett Allan H. electrician, 11 Brinton st.
Hackett William F. engineer, 17 Wyman st.
Hall Robert T. engraver, 75 Atherton st.
Hamilton Andrew, motorman, 69 School st.
Haney Henry J. salesman, 334 Centre st.
Hannaford Daniel E. janitor, 16 Atherton st.
Harol Neil, teamster, 140 Highland st.
Hartman Frederick, clerk, 10 Highland st.
Hartnett Louis R. foreman, 7 Marbury ter.
Hartnett William P. V. painter, 2 Terrace av.
Hassett Arthur J. clerk, 11 Townsend st.
Hayes Frank H. salesman, 84 Wyman st.
Healy Thomas, billposter, 29 Valentine st.
Heath Charles O. meatcutter, 32 W. Walnut pk.
Heffernan Charles T. shoeworker, 66 Chestnut av.
Hertenstein William, shipping clerk, 42 Forbes st.
Herthel Frederick W. carpenter, 176 School st.
Herthel George J. machinist, 176 School st.
Hession Henry M. grocer, 4 Dalrymple st.
Hines Patrick J. B. clerk, 64 Wyman st.
Hoehl Christian, confectioner, 20 Fulda st.
Hohmann Joseph, clerk, 33 Fulda st.
Hohner Killian, clerk, 1957 Columbus av.
Holland Herbert A. provisions, 49 Sheridan st.
Hope Walter J. salesman, 51 Atherton st.
Hopkins Frederick E. machinist, 1 Johnson av.
Huebner Alexander R. painter, 35 Danforth st.
Hunter Thomas, carpenter, 23 Highland Park av.

Ward 15, continued.

Igo George A. painter, 139 Centre st.
Imhof Joseph bricklayer, 6 Ashley st.
Imrie Matthew, bricklayer, 1263 Columbus av.

Jacobs William J. clerk, 40 Paul Gore st.
James Joseph D. clerk, 8 Valentine st.
Janvrin Harry E. brassfinisher, 63 Lambert av.
Johnson Charles A. ironworker, 3 Codman Hill st.
Jones Albert H. mason, 14 Centre st.
Josephs John, clerk, 34 Codman pk.
Juenger Paul, machinist, 87 Atherton st.

Keane Thomas J. agent, 104 Cedar st.
Keening Fred B. brickmason, 70 Bartlett st.
Kelleher Thomas A. retired, 88 Sheridan st.
Kelly James P. salesman, 8 Oakview ter.
Killian James F. grocer, 18 Copley st.
Killion John J. electrician, 228 Highland st.
Kirchgassner Joseph, teamster, 135 Lamartine st.
Kirk William L. patternmaker, 10 Chestnut av.
Koch Adam A. restaurateur, 14 Boylston st.
Kohler Edward C. clerk, 49 Mozart st.
Krug Herman G. janitor, 51 Centre st.
Kumins Arthur O. welter, 11 Walnut Park rd.
Kutz J. George, jr. musician, 18 Iffley rd.

Land Charles, tailor, 132 Paul Gore st.
Lannon George T. foreman, 1 Beecher st.
Lee Peter J. brickmason, 3136 Washington st.
Lemay Ezra G. shoemaker, 1 Boylston pl.
Levi David, raincoatmaker, 24 Lambert st.
Libby William H. contractor, 2 Centre st.
Lieber Albert C. brewer, 20 Boylston st.
Linsky Jacob, tailor, 6 School st.
Locke Edward B. manager, 34 Oakview ter.
Lowney Dennis, electrician, 36 Sheridan st.
Luppold William J. foreman, 36 Minden st.
Lynch Mark H. contractor, 106 School st.
Lynch William A. druggist, 1 Sheridan st.
Lyons James J. salesman, 5 Batchelder ter.

McClellan Joseph B. contractor, 24 Boylston st.
McElaney John F. grocer, 20 Thwing st.
McGee William J. janitor, 96 Sheridan st.
McGrath Bernard A. salesman, 57 Walden st.

Ward 15, continued.

McKinnon John A. I. merchant, 23 Lambert av.
McLaughlin Michael F. printer, 31 Elmore st.
McLean Joseph B. foreman, 6 Blanchard st.
McLellan Roderick, blacksmith, 160 Centre st.
McManus Michael P. tailor, 8 Boylston st.
MacMasters Stanley E. foreman, 6 Atherton st.
McPherson Thaddeus J. clerk, 27 Beech Glen st.
Magee Thomas A. wood engraver, 273 Walnut av.
Mahn Peter A. machinist, 103 Sheridan st.
Marceau William E. clerk, 15 Norfolk st.
Martin James A. musician, 338 Centre st.
Masson Conrad, baker, 76 Boylston st.
Matz Henry J. pianomaker, 29 Forbes st.
Menz Joseph V. pianoworker, 33 Marcella st.
Miley James F. bank clerk, 9 Ellsworth st.
Miller Isaiah G. carpenter, 3 Glines av.
Milliken Walter S. merchant, 68 Highland st.
Milton Samuel L. civil engineer, 19 Westminster rd.
Monahan Charles S. clerk, 32 Dorr st.
Monahan James E. cigar manufacturer, 32 Dorr st.
Moore John, foreman, 97 Lamartine st.
Morash Amplias S. clerk, 60 Beech Glen st.
Morgan William H. salesman, 45 Oakview ter.
Morgan William J. fish dealer, 46 Cobden st.
Morrissey John F. grocer, 71 Centre st.
Mulcahy John J. Ray, architect, 38 Oakview ter.
Mullen William S. bookbinder, 51 Beech Glen st.
Murphy John R. clerk, 1851 Columbus av.
Murphy John S. varieties, 115 Cedar st.
Murphy John T. druggist, 93 Mozart st.
Murray George S. painter, 24 Cedar pk.
Murray John J. shademaker, 13 Centre st.
Myers John J. clerk, 113 Cedar st.

Nadeau Francis P. manager, 5 Cleaves st.
Noonan Patrick H. clerk, 60 School st.
Nordahll Harry M. machinist, 166 Boylston st.

O'Leary Thomas, contractor, 406 Centre st.
Olson Gustav, machinist, 30 Dalrymple st.
O'Malley Ernest, clerk, 142 Paul Gore st.

Palmer Robert L. millhand, 47 Forbes st.
Papen Theodore F. packer, 2 Ellis st.
Parlee Walter L. grocery clerk, 102 Paul Gore st.

Ward 15, continued.

Peters Philip E. clerk, 46 Cedar st.
Phillips Herbert J. shoeworker, 113 Marcella st.
Phillips Wendell F. teamster, 292 Roxbury st.
Powers Charles W. clerk, 53 Norfolk st.
Psalidas Louis, clerk, 1865 Columbus av.

Quinn John E. plumber, 28 Dorr st.
Quinn John T. carpenter, 26 Boylston st.

Rau Emil, cabinetmaker, 10 Byron ct.
Rauch Levi D. shoemaker, 370 B Centre st.
Reamer Harris, manufacturer, 71 Westminster av.
Reddish William F. shoeworker, 19 Estrella st.
Reed Robert S. plumber, 5 Bancroft st.
Remlinger George, finisher, 16 Wise st.
Remlinger William, cabinetmaker, 37 Lamartine st.
Reynolds William, fruit, 61 Forbes st.
Rider Walter T. restaurateur, 40 Sheridan st.
Riedinger Louis, clerk, 137 Highland st.
Robbins Arthur E. superintendent, 7 Cardington st.
Roche Daniel H. expressman, 52 School st.
Rock Joseph, shoecutter, 334 Centre st.
Roessle Albert, clerk, 3 Boylston pl.
Rose George, electrician, 27 School-street pl.
Rouse Winslow, shipper, 16 Blanchard st.
Ruck Peter A. machinist, 16 Sheridan st.
Russell John S. jr. printer, 1 Beecher st.
Ryan John A. mason, 28 Boylston st.
Ryan Patrick F. teamster, 65 Marcella st.
Ryley George P. clerk, 62 Wyman st.

Sanger Louis Z. clerk, 32 Linwood st.
Sashe Jacob, machinist, 20 Marbury ter.
Schenek Frank, gardener, 154 Boylston st.
Schlichte Henry, brushmaker, 15 Armstrong st.
Schnabel Otto O. shoemaker, 2 Johnson av.
Schroth Leo, clerk, 135 Marcella st.
Schuck Ernst, liquors, 3157 Washington st.
Schumann Frederick A. salesman, 18 Egleston st.
Schwartz John, stableman, 14 Ashley st.
Scipione Nicola, shoemaker, 23 Byron ct.
Scriven Edward A. machinist, 3 Forbes st.
Sennott George P. plumber, The Franklin, School st.
Shea James H. teamster, 139 Marcella st.
Shea Patrick, merchant, 2 Thwing st.

Ward 15, continued.

Sheehan Bartholomew, clerk, 2785 Washington st.
Slocum Myer E. manager, 75 Thornton st.
Small Hyman, insurance, 17 Westminster rd.
Snyder Frank J. jr. foreman, 33 Cobden st.
Sprague William A. wood carver, 66 Wyman st.
Stammerjohann Heinrich, painter, 31 Cranston st.
Steeves Marshall, clerk, 120 Paul Gore st.
Stillings Herbert A. patternmaker, 28 Highland Park av.
Stuart Thomas, foreman, 68 Centre st.
Sullivan James J. upholsterer, 75 Marcella st.
Sullivan John, cabdriver, 22 Anita ter.
Sullivan John J. wine clerk, 4 Thornton pl.
Sweeney John, carpenter, 10 Ashley st.
Swetts William J. brewer, 39 Danforth st.

Tack Solomon, cigarmaker, 41 Mozart st.
Taylor Eugene A. salesman, 11 Atherton st.
Thomas Henry A. salesman, 165 School st.
Thompson Arthur W. grocer, 41 Dorr st.
Tibbetts Arthur H. printer, 105 School st.
Tiews Joseph, painter, 31 Cranston st.
Tillson Augustus L. superintendent, 23 Paul Gore st.
Tint Jacob, restaurateur, 16 Hawthorne st.
Tornwall Carl H. woodworker, 6 Highland pl.
Towle John F. roofer, 23 Bromley pk.
Townsend Ralph D. salesman, 118 Chestnut av.
Turner Arthur E. machinist, 4 Decatur av.

Vatter August J. bottler, 3 Buckley av.
Vegkley Frederick L. salesman, 39 Oakview ter.
Vogel Joseph S. clerk, 45 Chestnut av.
Vollmar Charles W. glassworker, 194 Highland st.
Vreeland Walter F. musician, 208 Highland st.

Wagner August E. salesman, 131 Cedar st.
Waitt Oscar N. machinist, 6 Oakland st.
Waldschmidt Edward F. shipper, 8 Buckley av.
Walsh John, clerk, 25 Lambert av.
Walton John E. clerk, 121 Marcella st.
Ward Edmund F. laborer, 6 Highland pl.
Wattendorf John M. butcher, 141 Chestnut av.
Waul Ambrose T. clerk, 81 Walden st.
Waul William M. clerk, 81 Walden st.
Weber Anthony, restaurateur, 16 Boylston st.
Weeber Arthur R. janitor, 148 Lamartine st.

Ward 15, continued.

Weichel Victor, machinist, 10 Fort av.
Wentworth Joseph H. butcher, 4 Centre st.
Werner Charles L. clerk, 344 Centre st.
Wessling Aloysius B. brushmaker, 36 Hawthorne st.
White William J. painter, 2 Echo st.
Windhorn Charles H. shipper, 5 Dalrymple st.
Winterson Patrick J. liquors, 10 Oakland st.
Wirth Henry, weaver, 91 Bragdon st.
Wirth John N. insurance, 124 Paul Gore st.
Woolford John J. watchman, 60 Bartlett st.

Young Alexander, electrician, 2815 Washington st.

Ziegler Paul A. superintendent, 48 Iffley rd.
Zielmann Morris, manager, 7 Westminster ter.
Zimmerman Jacob, laborer, 69 Mozart st.

WARD 16.

Abbott Osceola H. decorator, 22 Circuit st.
Abrams Mark, jeweler, 73 Humboldt av.
Achilles Frederick D. clerk, 104 Regent st.
Adams Charles M. clerk, 59 Waverly st.
Adlow Nathan, furniture dealer, 35 Elm Hill pk.
Allen Boyd W. jeweler, 20 Gaston st.
Allen Donald A. salesman, 3 Rockland st.
Alpert William, salesman, 31 Homestead st.
Ames Wolf, manufacturer, 137 Harold st.
Amrhein Adams S. importer, 55 Brunswick st.
Anderson Morris B. manufacturer, 8 Waumbeck st.
Apollonio Harold D. accountant, 33 Wenonah st.
Appleton Howard C. real estate, 69 Munroe st.
Armstrong Oscar, merchant, 5 Ruthven st.
Ascher Solomon, tailor, 278 Humboldt av.
Atkins Francis J. painter, 283A Blue Hill av.
Ayer Frank W. claim agent, 38 Whiting st.

Babbitt Edwin V. stairbuilder, 324 Warren st.
Babson Harold D. machinist, 39 Maywood st.
Baldwin William H. salesman, 14 Copeland st.
Bampton George C. clerk, 39A Woodbine st.
Barron Hyman, dry goods, 135 Harold st.
Barry James H. superintendent, 4 Hestia pk.
Bath George A. salesman, 2 Montrose st.
Beach William M. printer, 43 Wenonah st.
Bender Alexander, salesman, 501 Blue Hill av.
Berenson Benjamin, manager, 59 Hollander st.
Berman Israel, stablekeeper, 20 Rockland st.
Bernhardt Samuel, secretary, 116 Elm Hill av.
Bernstein Charles D. manufacturer, 107 Harrishof st.
Beswick Herbert, electrician, 30 Circuit st.
Bickford Frederick W. electrician, 378 Warren st.
Bickford Fritz C. architect, 104 Hutchings st.
Black Albert O. foreman, 206 Warren st.
Blair Donald M. building mover, 5 Wabon st.
Blumenthal Samuel L. insurance, 19 Woodbine st.
Bohrer Harry M. bookkeeper, 8 Rockland av.
Bornstein Myer, cigarmaker, 39 Copeland st.
Bornstein Samuel W. florist, 191 Townsend st.

Ward 16, continued.

Brackett Harry N. real estate, 429 Warren st.
Brasher Henry W. laundryman, 50 Savin st.
Brennan Walter J. clothier, 3 Rockville pk.
Brooks George W. manufacturer, 5 Wyoming st.
Broomfield Reuben, woolens, 30 Howland st.
Brown Francis, chauffeur, 17 Wakullah st.
Brown Walter C. bookkeeper, 125 Bower st.
Brown William L. buyer, 23 Cheney st.
Burack Louis H. jeweler, 3 Abbotsford st.
Burchell John C. moulder, 2 Regent sq.
Burnham Charles E. lubricator, 3 Moreland st.
Burns Frank X. roofer, 11 Mills st.

Callahan Dennis E. lineman, 8 Tupelo st.
Cantwell Denis J. salesman, 50 Savin st.
Capen Milton S. clerk, 8 Humboldt av.
Carleton Albert P. president, 216 Warren st.
Carlin William J. treasurer, 12 Seaver st.
Carp Bernard, merchant, 2 Holborn pk.
Carroll Abraham, plasterer, 5 Gannett st.
Carroll Charles V. salesman, 50 Dale st.
Casey James H. gardener, 92 Maywood st.
Casey Richard L. salesman, 14 Wyoming st.
Chadwick Harry P. clerk, 8 Hartwell st.
Chapman Frank G. bookkeeper, 4 Murray av.
Charles Virgil A. autos, 55 Dale st.
Charm Max, electrician, 49 Holworthy st.
Chase Henry A. engineer, 44 Quincy st.
Chesley Edwin E. clerk, 6 Wabon st.
Clarke Alonzo M. waiter, 90 Humboldt av.
Clouston George A. merchant, 14 Waumbeck st.
Coakley Patrick T. painter, 5 Harold st.
Coblenzer Paul G. treasurer, 11 Copeland st.
Cohen Jacob, cigarmaker, 45 Humboldt av.
Cohen Max, manufacturer, 244 Harold st.
Colburn J. Arthur, superintendent, 15 Mills st.
Colby William E. salesman, 107 Blue Hill av.
Conners Michael J. merchant, 3 Galena st.
Conroy James, insurance, 9 Ray st.
Cook William L. clerk, 20 Catawba st.
Coombs Walter M. salesman, 18 Holborn st.
Copeland Elliot E. foreman, 206 Townsend st.
Corner William, druggist, 14 Elm Hill pk.
Cotter Edward J. constructor, 37 Bower st.
Cotter Joseph A. constructor, 39 Bower st.

Ward 16, continued.

Cowan Alexander J. machinist, 98 Regent st.
Craffey Thomas, carpenter, 30 Ray st.
Cratty Oliver M. foreman, 1 Regent sq.
Crehan John J. foreman, 177 Blue Hill av.
Cuff John F. salesman, 58 Quincy st.
Cutting William L. creditman, 10 Hartwell st.
Cutts Winfield S. blacksmith, 44 Laurel st.

Dahl Syver C. painter, 3 Quincy pl.
Danehy Daniel P. timekeeper, 14 Kensington st.
Daniels Maurice H. salesman, 12 Holborn st.
Daniels Samuel, machinist, 86 Harrishof st.
Danner Charles G. toolmaker, 12 Wakullah st.
Day William J. floorlayer, 68 Homestead st.
DeShon Ansel P. painter, 31 Georgia st.
Devonshire Henry S. pianotuner, 31 Walnut av.
Diamond Jacob, painter, 5 Garden st.
Dobbins William B. salesman, 200 Warren st.
Doherty William H. bookkeeper, 67 Moreland st.
Dolan William J. decorator, 18 Howland st.
Donovan Cornelius J. wool grader, 16 Elmore st.
Donovan John H. clerk, 100 Harrishof st.
Dore Clement J. clerk, 40 Howland st.
Doyle Mathias, manager, 37 Waverly st.
Driscoll Clement J. salesman, 9 Holborn st.
Drucker John, builder, 159 Ruthven st.
Dunphy Nicholas F. expressman, 77 Waverly st.

Eaton Walter S. machinist, 183 Blue Hill av.
Ellis Arthur W. shipping clerk, 495 Blue Hill av.
Endres George H. clerk, 41 Maywood st.
Epstein Joe, meat dealer, 209 Blue Hill av.
Estabrook Frederic C. cashier, 4 Montrose st.

Fader Maynard P. collector, 33 Maywood st.
Fairbanks George E. salesman, 13 Rockland st.
Farquhar John K. M. L. seeds, 78 Harold st.
Farrington William P. salesman, 19 Waumbeck st.
Fein Edward J. clerk, 19 Bainbridge st.
Ferguson Kenneth A. polisher, 24A Wakullah st.
Ferris William J. trimmer, 51 Woodbine st.
Finley Leon G. printer, 21 Alaska st.
Fischacher David B. clerk, 564 Warren st.
Fiske Lester A. laundryman, 28 Woodbine st.
Fitch John H. boxmaker, 14A Circuit st.

Ward 16, continued.

Fitz Daniel, painter, 35 Edgewood st.
Flanagan Frederick W. etcher, 10 Ruthven st.
Flanagan William J. electrician, 4 Circuit st.
Flynn Cornelius J. produce, 36 Maywood st.
Fogarty Herbert J. stenographer, 1 Pickering av.
Foley Thomas, driver, 9 Lansing st.
Folger Eben H. grocer, 11 Kensington st.
Fraser James A. G. carriageworker, 37 Bainbridge st.
Frazer Hubert Alexander, clerk, 35 Alaska st.
Freedman Simon, pawnbroker, 41 Munroe st.
Freidson Simon B. advertising, 16 Rockland st.
Fried Adolph, grocer, 86 Humboldt av.
Frost Harold F. salesman, 21 Savin st.

Gallagher William M. electrician, 52 Maywood st.
Gaskin Job E. real estate, 18 Rockville pk.
Gebfert Carl H. L. artist, 20 Rockville pk.
Gendrot Felix A. artist, 1 Buena Vista st.
Genter Carl E. machinist, 57 Bower st.
Gillis Stephen, carpenter, 5 Spring ter.
Gilmore John, laster, 35 Harold st.
Gilpatrick Henry M. bookkeeper, 64 Humboldt av.
Ginsburg Norton F. paper dealer, 21 Naizing st.
Ginsburg Simon, real estate, 66 Munroe st.
Glover Norman S. shoecutter, 425 Warren st.
Glover William C. carpenter, 4 Johnston pk.
Goddard George W. musician, 46 Clifford st.
Gold Louis, manufacturer, 1 Wabeno st.
Goldberg Max, machinist, 39 Clifford st.
Goldman Henry M. salesman, 22 Crawford st.
Goldstein Nathan T. shoes, 52 Brunswick st.
Goodman Isaac, manufacturer, 11 Cheney st.
Gordon Joseph, real estate, 104 Elm Hill av.
Gordon Louis, roofer, 16 Hollander st.
Gormley William, clerk, 10 Park View st.
Grady Robert J. insurance, 44 Edgewood st.
Gray Harry A. gasfitter, 41 Rockland st.
Greenbaum Hyman, merchant, 99 Harrishof st.
Greenburg Joseph, tinsmith, 21 Hollander st.
Greenburg Joseph, teamster, 23 Munroe st.
Greene Edward H. patterns, 1 Burr Oak pk.
Greene P. Robert, real estate, 545 Blue Hill av.
Griffin William S. clerk, 15 Fenno st.
Grishaver Daniel, real estate, 99 Townsend st.
Guren David, bookkeeper, 105 Harrishof st.

Ward 16, continued.

Hack William, merchant, 66 Harold st.
Hanley James F. printer, 59 Clifford st.
Hannaford Elmer E. machinist, 1 Rockville pk.
Harney George H. electrician, 10 Carlisle st.
Hartford Harry A. bookkeeper, 22 Wakullah st.
Hathaway Arthur S. plumber, 64 Sherman st.
Hawes Silas G. art dealer, 30 Waverly st.
Heath Victor A. manager, 6 Wayne st.
Hennessey James A. teamster, 12 Dale st.
Hewitt James L. brakeman, 26 Bower st.
Hickey Matthew, carpenter 221 Blue Hill av.
Hill Herbert W. designer, 20 Montrose st.
Hille Charles L. manufactuerr, 21 Rockville pk.
Hodgkins Joseph W. salesman, 515 Warren st.
Holdread Joseph E. teamster, 19 Maywood st.
Holland Thomas J. clothing, 8 Comins ter.
Holt Harry H. optometrist, 30 Harold st.
Holzman Jacob, shoes, 110 Howland st.
Hovey William C. editor, 421 Warren st.
Howlett Philip, merchant, 10 Wyoming st.
Huggins William H. shipper, 28 Ottawa st.
Hunt Albert G. salesman, 30 Laurel st.
Hyman Morris A. salesman, 154 Humboldt av.

Inch Alfred, clerk, 119 Blue Hill av.

Jackson James, cabinetmaker, 1 Copeland pl.
Jackson Sidney W. salesman, 110 Harold st.
Jacobs Jacob, real estate, 253 Harold st.
Jacobson Abram, auctioneer, 3 Otisfield st.
Joffe Harry, builder, 341 Blue Hill av.
Johnson Andrew B. electrician, 5 Southwood st.
Johnson Arthur E. carpenter, 637 Warren st.
Joyce Peter H. clerk, 7 Mayfair st.
Joyce William F. plumber, 9 Weldon st.

Kane Edward, steamfitter, 33 Ottawa st.
Karcher Frederick W. clerk, 24 Catawaba st.
Kasanof David, baker, 237 Blue Hill av.
Kelley Charles A. salesman, 124 Crawford st.
Kelley William L. clerk, 58 Copeland st.
Kelly Francis W. plumber, 12 Galena st.
Kennelly Edward F. contractor, 147 Harrishof st.
Kenney Eugene N. salesman, 18 Mayfair st.
Killion Homer J. clerk, 49 Crawford st.

Ward 16, continued.

Kingsbury Frederick M. produce, 38 Waumbeck st.
Kingsbury George A. piano salesman, 118 Hutchings st.
Kinsman Raymond M. reporter, 27 Perrin st.
Kittredge Henry R. stationery, 215 Walnut av.
Korb Lewis I. painter, 28 Savin st.

Lakin George F. expressman, 3 Copeland st.
Landy Joseph, grain, 66 Brunswick st.
Lannon John F. draperies, 69 Crawford st.
Laurence Eugene M. machinist, 43 Waverly st.
Leavitt Josefe W. salesman, 17 Homestead st.
Lennon Thomas H. painter, 14 Galena st.
Levine Edward, manufacturer, 157 Homestead st.
Levy Abraham, manufacturer, 37 Copeland st.
Levy Harry, bonds, 568 Warren st.
Levy Mark H. cutter, 137 Hutchings st.
Lewis Mark, real estate, 12 Gannett st.
Libby William, bookkeeper, 576 Warren st.
Lipsky Lewis, meatcutter, 75 Georgia st.
Livingstone Harry, salesman, 4 Wabon st.
Loeb Emil L. manager, 38 Quincy st.
Loud Harry C. clerk, 32 Circuit st.
Lynch James E. electrician, 11 Bainbridge st.

McCarthy Thomas F. jr. clerk, 1 Leslie pk.
McCoy Charles J. painter, 7 Quincy ter.
MacCutcheon Samuel H. manager, 28 Sherman st.
McDermott Albert E. watchman, 197 Blue Hill av.
McDonah Charles E. draughtsman, 30 Circuit st.
Macdonald Albert A. steamfitter, 44 Maywood st.
McDonald Daniel G. carpenter, 40 Harold st.
McDonald Robert C. real estate, 4 Savin st.
McDonough Ignatius S. accountant, 12 Humboldt av.
McFarland Thomas E. salesman, 5 Wayne st.
McGibeny Victor, salesman, 5 Elm Hill pk.
McInnis Neil, blacksmith, 6 Galena st.
McIsaac Peter J. engineer, 33 Edgewood st.
MacKenney Leonard A. printer, 27 Dunreath st.
McManamin Patrick C. clerk, 11 Gannett st.
McMullen Charles J. clerk, 107 Blue Hill av.
McNeil James M. teamster, 4 Jewell pl.
McNeil John A. carpenter, 9 Bainbridge st.
McPherson Duncan A. salesman, 12 Carlisle st.
Maguire Thomas H. salesman, 34 Gaston st.
Mahoney John T. lumber, 35 Hartwell st.

Ward 16, continued.

Mahoney Peter T. engineer, 6 Elbert st.
Malynn John, foreman, 10 Elmore st.
Mann Harry, leather, 49 Copeland st.
Mansfield Charles J. plumber, 86 Munroe st.
Manuel Frank O. carpenter, 6 Otisfield st.
Marks Philip B. clothing, 16 Seaver st.
Marsters Beniah S. clerk, 49 Walnut av.
Matthews Julius, painter, 116 Howland st.
Maxwell Charles E. clerk, 14 Rockland av.
May Joseph A. salesman, 17 Edgewood st.
Miller James A. photographer, 438 Warren st.
Miller Melbourne P. expressman, 47 Rockland st.
Miller Samuel P. tinsmith, 141 Harold st.
Mooney Augustus, printer, 393 Warren st.
Moore Augustus W. baker, 387 Warren st.
Morgan Michael J. clerk, 75 Savin st.
Morrison Abraham S. merchant, 112 Humboldt av.
Morse Fred, superintendent, 55 Moreland st.
Morse Jacob S. typist, 54 Clifford st.
Murphy Thomas C. electrician, 70 Munroe st.
Murray Augustine A. machinist, 11 Kingsbury st.
Myers George E. chairmaker, 15 Wakullah st.

Navison Joseph, insurance agent, 63 Bainbridge st.
Neely James, packer, 2 Kensington pk.
Nelson Charles W. teamster, 340 Warren st.
Nettles Dennes H. plumber, 24 Mayfair st.
Nichols Louis, real estate, 41 Hollander st.
Nicoll James, upholsterer, 10 Galena st.
Nordenberg Louis C. pianomaker, 336 Warren st.
Norton William E. jr. meatcutter, 16 Perrin st.
Nuttall Alfred J. paperhanger, 26 Catawba st.

O'Connell Joseph P. ironworker, 2 Humboldt pk.
O'Connor John D. printer, 57 Munroe st.
O'Hanlon Simon J. real estate, 64 Waverly st.
Oliver Winslow R. machinist, 56 Dale st.

Parker Frank, teamster, 147 Blue Hill av.
Patterson Charles W. printer, 18 Holborn st.
Paul J. Howard, manager, 3 Sunderland st.
Payson Walter M. salesman, 3 Weldon st.
Pendleton Henry E. jeweler, 20 Munroe st.
Perkins George E. news agent, 14 Rockville pk.
Perkins George W. editor, 31 Crawford st.

Ward 16, continued.

Perkins Theodore G. painter, 22 Elbert st.
Pettis Frederick R. carpenter, 4 Hazel pk.
Peyser Julius N. salesman, 49 Humboldt av.
Philbrick William B. salesman, 319 Warren st.
Phillips Wirt B. musician, 13 Crawford st.
Pickering Joseph W. real estate, 4 Sunderland st.
Poole Albert P. clerk, 100 Bower st.
Poole William E. watchman, 379A Warren st.
Posner Max, auctioneer, 43 Humboldt av.
Pozner Harris, second-hand dealer, 25 Intervale st.
Pratt George A. express agent, 51 Moreland st.
Price Edwin J. printer, 33 Kingsbury st.
Pulverman Bion, salesman, 80 Walnut av.

Quimby George C. leather, 2756 Washington st.
Quinlan Michael W. jr. manufacturer, 44 Waumbeck st.

Ready Fred L. lithographer, 189 Blue Hill av.
Regal Mitchell S. hardware, 101 Townsend st.
Regan John J. clerk, 166 Walnut av.
Reinhart Morris, tailor, 177 Townsend st.
Reynolds Walter C. bookkeeper, 19 Fenno st.
Rich Joseph, salesman, 52 Brunswick st.
Richards William T. machinist, 309A Warren st.
Ring Frank R. merchant, 23 Alaska st.
Ripley Ralph L. manager, 188 Warren st.
Robbins Harry I. manufacturer, 111 Crawford st.
Robie John M. grocer, 75 Ruthven st.
Robinson William W. carpenter, 18 Woodbine st.
Rogan James, teamster, 47 Sherman st.
Rogers Maurice H. furnishings, 218 Humboldt av.
Rosen George M. shoes, 181 Walnut av.
Rosenberg Louis, jeweler, 68 Elm Hill av.
Rosnosky Max, manufacturer, 125 Howland st.
Ross Daniel, carpenter, 6 Sherman st.
Rubenstein Louis, leather, 92 Harrishof st.
Rudnick Abraham I. builder, 116 Homestead st.
Rumrill William S. salesman, 74 Dale st.
Ryan John W. claim agent, 11 Harold pk.
Ryder Herbert R. carpenter, 10 Devon st.

Safford Fred W. meatcutter, 72 Munroe st.
Sanborn Clayton, music teacher, 30 Harold st.
Sands George E. motorman, 386 Warren st.
Saul John E. musician, 5 Kensington pk.

Ward 16, continued.

Schleicher Charles L. manufacturer, 31 Savin st.
Schocher Aaron, grocer, 3 Savin st.
Scholes Frank A. bookkeeper, 11 Rockland st.
Schroeder John H. plumber, 79 Savin st.
Schubarth Cromwell C. carpet designer, 2 Galena st.
Scott Clarence W. superintendent, 28 Wabon st.
Scott James G. salesman, 42 Holborn st.
Scott Thomas A. clerk, 42 Rockland st.
Shalit David H. clerk, 17 Crawford st.
Shannon Patrick J. manager, 72 Dale st.
Shaw Charles B. collector, 413 Warren st.
Shay Francis M. painter, 4 Hewes st.
Shea Daniel J. shipper, 331 Warren st.
Sheehan James P. clerk, 128 Dale st.
Shelhamer James A. papers, 45 Bainbridge st.
Silver Joseph E. D. clerk, 119 Dale st.
Silverman Julius, clerk, 187 Townsend st.
Simon Morris, tailor, 139 Harold st.
Siskind Julius, cigarmaker, 3 Kensington st.
Skinner Walter H. insurance agent, 125 Humboldt av.
Slattery Patrick F. tailor, 101 Munroe st.
Sloan Chester L. bookkeeper, 4 Haynes pk.
Smith Edwin A. upholsterer, 144 Warren st.
Smith Norman K. real estate, 15 Wabon st.
Snow Jesse C. clerk, 202 Warren st.
Solomon Philip, tailor, 7 Intervale st.
Spring William M. W. merchant, 184 Seaver st.
Starr Samuel, manufacturer, 6 Garden st.
Starratt Clarence W. real estate, 39 Walnut av.
Steele Charles D. teamster, 4 Laurel st.
Stern Paul, manager, 19 Wabon st.
Stevenson James, upholsterer, 425 Blue Hill av.
Stewart William, carpenter, 4 Kensington st.
Stoltz John A. painter, 60 Waverly st.
Stow Charles M. editor, Wellington Court, Warren st.
Sullivan Cornelius E. printer, 8 Rockville pk.
Sullivan John H. real estate, 4 Sherman st.
Sullivan Patrick, roofer, 91 Blue Hill av.
Summerfield Abraham, tailor, 80 Harold st.
Sutherland Alexander W. carpenter, 4 Rockland pl.
Swain Lincoln, painter, 80 Bower st.

Tasker Charles W. sexton, 6 Harold pk.
Taylor George W. clerk, 15A Wabon st.
Tehan Michael J. clerk, 24 Holborn st.

Ward 16, continued.

Tillman Daniel L. chauffeur, 35 Humboldt av.
Tishler Hyman, salesman, 191 Walnut av.
Todd George W. clerk, 161 Townsend st.
Townsend George, carpenter, 43 Georgia st.
Townsend L. Tyler, salesman, 42 Copeland st.
Turner Charles A. engineer, 4 Circuit sq.
Twombly William L. collector, 389 Warren st.

Vail Isaac J. merchant, 31 Waumbeck st.
Vanderwarker James R. stablekeeper, 35 Whiting st.

Wallace Charles D. painter, 74 Humboldt av.
Warren Albert U. conductor, 4 Maywood ter.
Washburn Ernest A. salesman, 2 Elm Hill pk.
Wasserman David, retired, 23 Munroe st.
Watson Thomas M. real estate, 63 Crawford st.
Webb John W. garage, 10 Aspen st.
Wells Otis C. plumber, 52 Catawba st.
Werner Clement J. printer, 2 Tupelo st.
Werner Morris M. manufacturer, 107 Blue Hill av.
West Charles H. electrician, 2 Copeland pl.
Whitcomb Henry C. printer, 121 Dale st.
White Aaron, crockery, 30 Gaston st.
White Duane, real estate, 9 Howland st.
White Eugene C. salesman, 22 Fenno st.
Whitelock James S. salesman, 67 Moreland st.
Whittier John H. salesman, 12 Circuit st.
Wilkins Walter H. mason, 13 Laurel st.
Williams Frank M. piano dealer, 3 Copeland st.
Williams William E. provisions, 55 Savin st.
Wood Herbert H. ironworker, 78 Walnut av.
Worcester Augustus K. salesman, 79 Munroe st.
Wright Thomas P. painter, 26 Wabeno st.
Wyman Jacob, salesman, 47 Humboldt av.

WARD 17.

Abbott Harry F. clerk, 4 Lingard st.
Adair William D. bookkeeper, 42 Saxton st.
Adlard Walter, insurance, 29 Virginia st.
Ahearn John H. clerk, 12 Everett av.
Allen Arthur S. optometrist, 61 Sidney st.
Ames William H. produce, 12 Harlow st.
Anderson Claus O. machinist, 52 Savin Hill av.
Anderson Gustaf A. carpenter, 42 Grampian way.
Anderson Samuel S. hay and grain, 100 Savin Hill av.
Arey Walter B. salesman, 32 Magnolia st.
Armstrong George B. teamster, 116 Pleasant st.
Atwood Frank S. salesman, 29 Woodford st.

Babcock John B. jr. superintendent, 11 Downer av.
Bacigalupo Frank S. agent, 11 Midland st.
Bailey Edward T. shipper, 3 Evandale ter.
Baker Albert S. wool buyer, 53 Woodford st.
Baker Harry A. engineer, 102 Bird st.
Barber Henry M. salesman, 34 Howe st.
Barr Samuel H. stringer, 44 Glendale st.
Barrett Thomas L. telephone operator, 20 Tuttle st.
Baxter John B. salesman, 6 Cushing ter.
Bayley Frank D. salesman, 3 Magnolia sq.
Bean William E. engineer, 7 Emrose ter.
Bergin Dennis J. merchant, 59 Howard av.
Berlo Leonard J. automobiles, 33 Hendry st.
Berry George, builder, 15 Grampian way.
Best Theodore H. baker, 2 Chamblet st.
Bishop Thomas E. manager, 476 Quincy st.
Black Robert H. plasterer, 19 Folsom st.
Blanchard Frank W. sashmaker, 40 Howe st.
Blight Albert E. salesman, 108 Magnolia st.
Block Raphael, cigarmaker, 4 Balfour st.
Borden Adrian E. salesman, 31 Cushing av.
Bowes Frederick E. contractor, 31 Sagamore st.
Bradford Frank A. machinist, 26 Jerome st.
Brazier William H. manager, 7 Saxton st.
Brennan Francis P. salesman, 24 Virginia st.
Brunton George E. marbleworker, 17 Hendry st.
Buckley Thomas G. teamster, 23 Upham av.

Ward 17, continued.

Bugbee Frank A. clerk, 262 Quincy st.
Burbank Ralph N. architect, 14 Peverell st.
Burger Paul A. salesman, 6 Harlow st.
Burke William A. clerk, rear 8 Dove st.
Burns Stephen F. foreman, 351 Bowdoin st.
Burnside John M. printer, 25 Denny st.

Cady Herbert M. salesman, 3 Gouldville ter.
Cain William L. rectifier, 73 Hancock st.
Cairns James J. teamster, 8 Woodcliff st.
Cannon John E. machinist, 7 Coleman st.
Carlson John, mechanic, 11 Brookford st.
Carney John H. correspondent, 115 Magnolia st.
Carr John A. teamster, 17 Julian st.
Carroll Michael, salesman, 187 Hancock st.
Carter Henry W. jr. grocer, 8 Maryland st.
Casey Michael H. plasterer, 53 Savin Hill av.
Chapman David A. engineer, 557 Dudley st.
Chittenden George H. salesman, 43 Salcombe st.
Clapp John C. jr. architect, 42 Salcombe st.
Clougherty Cornelius J. coffee roaster, 53 Saxton st.
Cochran John F. real estate, 117 Hancock st.
Cogan David V. storehouse man, 62 Hancock st.
Coggin William H. coffee merchant, 36 Rill st.
Cohen Ike, shoes, 30 Fayston st.
Cohen Isaac S. merchant, 9 Dewey st.
Cohen Max, tailor, 96 Wayland st.
Coleman Asa E. manager, 4 Cushing av.
Collins Jeremiah M. machinist, 109 Alexander st.
Collins Stephen J. upholsterer, 51 Belfort st.
Collins Thomas F. foreman, 106 Quincy st.
Comer Carl N. despatcher, 713 Dudley st.
Conlon Joseph F. plumber, 304 Savin Hill av.
Conners James A. chauffeur, 23 Trull st.
Corley John, plasterer, 71 Woodcliff st.
Cotter William D. compositor, 9 DeWolf st.
Coughlin George F. manager, 6 Gayland st.
Coveney Frank X. auto repairer, 85 Howard av.
Craffey Michael J. chauffeur, 32 Howard av.
Crane James, manager, 8 Letterfine ter.
Crehan Michael, clerk, 20 Judson st.
Crehan Patrick, teamster, 65 Tuttle st.
Crimmings John W. clerk, 32 Woodford st.
Crowley Charles A. salesman, east side Fruean pl.
Crowley John J. clerk, 15 Coleman st.

Ward 17, continued.

Crowley Patrick E. blacksmith, 265 Hancock st.
Cummings Alexander J. food mixer, 8 Julian st.
Cunningham John, machinist, 13 Denny st.
Cunningham Thomas J. chauffeur, 10 Rill st.
Cunning James, gardener, 5 Victor st.

Daly Daniel J. real estate, 129 Cushing av.
Daly John P. bookkeeper, 14 Tuttle st.
Dart Joseph A. printer, 53 Howard av.
Davis Charles A. chemist, 38 Howe st.
Delehanty James P. clerk, 57 Sydney st.
Dempsey William F. organizer, 17 Maryland st.
Dick William H. restaurateur, 26 Savin Hill av.
Ditchett William L. salesman, 5 Sagamore st.
Donnelly John, coachman, 7 La Fayette pk.
Donovan Jeremiah W. agent, 22 Wesley st.
Donovan Joseph P. engraver, 14 Wesley av.
Dowling Ambrose S. agent, 2 Hartford st.
Doyle William F. carpenter, 18 Eric av.
Doyle William G. salesman, 42 Rill st.
Driscoll Dennis D. secretary, 110 Wayland st.
Driscoll James H. telegrapher, 19 Dewey st.
Dymond Herbert R. bookkeeper, 23 Rowell st.

Egan Thomas L. engineer, 80 Hancock st.
Eaton Thomas W. bookkeeper, 71 Glendale st.
Edelson Jacob, salesman, 97 Woodcliff st.
Elliott Edmund F. shipper, 14 Woodcliff st.
Ellis Joseph E. salesman. 1 Brookford st.

Fall John, millwright, 37 Sagamore st.
Fallon Herbert, clerk, 88 Auckland st.
Falvey Daniel J. teamster, 71 Romsey st.
Fandel Theodore F. piano stringer, 19 Howe st.
Feeley William J. mailer, 85 Pleasant st.
Fellows Fred D. merchant, 7 Cushing av.
Field Ellis J. salesman, 185 Savin Hill av.
Finnagan John Edward, florist, 132 Pleasant st.
Finnegan James B. plumber, 80 Pleasant st.
Finnegan Thomas A. vaultman, 40 Church st.
First Charles A. salesman, 113 Hancock st.
Fishman Levy, merchant, 16 Balfour st.
Fitzgerald Thomas J. salesman, 677 Dudley st.
Fletcher Henry W. J. salesman, 11 Ceylon st.
Flynn Robert E. printer, 19 Hartford st.

Ward 17, continued.

Foley Timothy J. freighthandler, 14 Roach st.
Forbes Frederick B. printer, 214 Hancock st.
Ford John, plumber, 117 Wayland st.
Forgie John R. manufacturer, 25 Robin Hood st.
Fox George B. bank clerk, 6 DeWolf st.
Frank Charles L. musician, 55 Hartford st.
Franklin Henry, plumber, 51 Woodcliff st.
Freedman Joseph painter, 11 Balfour st.
Freeman John V. clothing cutter, 19 Sagamore st.
Freeman Walter J. machinist, 160 Pleasant st.
Frichrone Raeffaele, grocer, 19A Dacia st.
Friedman Henry, cigarmaker, 244 Blue Hill av.

Gafney Frank A. produce, 43 Danube st.
Gallagher John D. carpenter, 100 Pleasant st.
Gallagher John J. salesman, 218 Hancock st.
Gallivan John M. shoeworker, 20 Thornley st.
Gay Earle D. salesman, 119 Stoughton st.
Gay Henry W. bookbinder, 1083 Dorchester av.
Gaynor Alexander H. clerk, 18 Wilbur st.
Gearin Jerome B. chauffeur, 10 Playstead rd.
Getchell Albert R. printer, 4 Hartford st.
Gibbs James, mechanic, 94 Alexander st.
Gilholm Joshua D. meatcutter, 137 Hancock st.
Gillis Daniel H. chocolate maker, 121 Brook av.
Gillis Stephen, carpenter, 28 Brookford st.
Goggin Louis M. P. metalworker, 40 Auckland st.
Goldstein Louis, agent, 10 Fayston st.
Googins Hersey E. superintendent, 25 Peverell st.
Grace Oswald B. clerk, 32 Auckland st.
Graham George L. agent, 27 Grampian way.
Graham James Otis, painter, 19 Sawyer av.
Greene Arthur L. druggist, 12 Cushing ter.
Greene Oliver E. chauffeur, 11 Midland st.
Greer Horace M. shipper, 276 Quincy st.
Grimm Ernest A. optician, 6 Maryland st.
Gunther George H. manager, 69 Bird st.
Gustafson Frank W. machinist, 101 Pleasant st.

Hagerty Joseph P. foreman, 40 Saxton st.
Halligan Christopher J. provisions, 63 Hartford st.
Hansen Henry, painter, 51 Tuttle st.
Hand William R. hatter, 5 St. William st.
Hardy James J. moulder, 4 Brookford st.
Harrington Frederick O. engineer, 3 Whittier ct.

Ward 17, continued.

Hawkes William J. teamster, 18 Maryland st.
Hayes Walter L. investments, 58 Savin Hill av.
Hayes William J. laborer, 35 Rand st.
Heath Thomas F. teamster, 14 Glendale st.
Henchey James J. cigarmaker, 107 Brook av.
Hennessey James E. clerk, 43 Sargent st.
Hersey Frederick L. manufacturer, 1125 Dorchester av.
Hewitson George P. photographer, 9 Trull st.
Hill Creighton J. ice cream, 63 Cushing av.
Hill Zebina A. teamster, 12 Church st.
Hirsch Jacob, florist, 5 Downer ct.
Holden Eben W. secretary, 22 Everett av.
Hooper Herbert S. weigher, 152 Howard av.
Horgan William A. treasurer, 6 Bellevue st.
Horton Aubin J. salesman, 207 Savin Hill av.
Hufcut William M. insurance, 70 Tuttle st.
Hull Charles W. architect, 10 Caspian way.
Hunter Frank W. clerk, 56 Savin Hill av.
Hurley John T. clerk, 108 Wayland st.
Hutchinson George C. manager, 31 Hartford st.

Isaacs Henry, jr. cigarmaker, 112 Brook av.

Jacobs Alfred, packer, 90 Wayland st.
Jakobson Johan A. engineer, 15 Hallam st.
Jameson John P. tinsmith, 2 Bay st.
Jobling Joseph H. clerk, 5 Hesston ter.
Johnson Albin, cabinetmaker, 17 High st.
Johnson August, pianomaker, 327 Savin Hill av.
Johnson Charles E. druggist, 75 Auckland st.
Jones Warren D. machinist, 48 Sagamore st.

Kaplan Hyman, collector, 168 Howard av.
Keane Michael D. shipper, 95 Auckland st.
Kearns Patrick A. real estate, 7 Mascoma st.
Keenan William J. teamster, 10 Melvinside ter.
Kelley James P. metal lather, 33 Sargent st.
Kelley Patrick F. custodian, 15 Dean st.
Kelley Philip C. cigarmaker, 4 Rowell st.
Kennedy Michael D. painter, 161 Pleasant st.
Kenny John Henry, provisions, 35 Wayland st.
Kent Albert, grocer, 32 Windermere rd.
Kiley Cornelius, carpenter, 23 Highland st.
Killgoar James A. provisions, 74 Auckland st.
Killion Edward T. carriage painter, 35 High st.

Ward 17, continued.

Kimball Henry D. organbuilder, 5 Gayland st.
Knauber Herman A. clerk, 9 Howard av.
Knott Theodore C. superintendent, 85 Auckland st.
Knowles John W. architect, 7 Stanley st.
Kramer Harry, painter, 6 Dunkeld st.
Krauss John J. gauger, 23 Cameron st.

Lally John J. conductor, 113 Quincy st.
Lamont John J. builder, 100 Savin Hill av.
Lane Philip J. salesman, 36 Church st.
Lanigan Joseph E. musician, 587 Columbia rd.
Laracy John R. agent, 18 Howe st.
Lawton James F. ruler, 1200 Dorchester av.
Leach George W. clerk, 465 Columbia rd.
Leary Timothy H. electrician, 152 Blue Hill av.
Lee Chauncy C. jr. merchant, 15 Rill st.
Lindberg Gustaf Robert, moulder, 77 Auckland st.
Locke George A. engine tester, 20 Ingleside st.
Lorden John T. clerk, 28 Folsom st.
Loud William T. salesman, 15 Magnolia sq.
Luby James E. photographer, 32 Hartford st.
Lundquist Frank O. machinist, 78 Sawyer av.
Lynch Peter F. polisher, 44 Alexander st.
Lynch William O. carpenter, 16 Everett av.
Lyons Henry T. salesman, 15 St. William st.
Lyons William T. clerk, 23 Peverell st.

McAuliffe Patrick A. property man, 1167 Dorchester av.
McBarron Thomas M. salesman, 150B Blue Hill av.
McCann William A. clerk, 44 Alexander st.
McCarthy Eugene F. chauffeur, 2 Woodward Park st.
McCarthy Eugene J. compositor, 17 DeWolf st.
McCarthy James J. merchant, 58 Magnolia st.
McCarthy James M. clerk, 12 Folsom st.
MacCarthy John, solicitor, 337 Savin Hill av.
McCarthy John F. bookbinder, 76 Pleasant st.
McCarthy Joseph J. teamster, 23 Dacia st.
McCluskey Charles J. printer, 499 Columbia rd.
McCormack James H. insurance, 24 Jerome st.
McCormick Peter J. ironworker, 14 Fairbury st.
McDermott James T. plasterer, 16 Dean st.
McDermott Stephen, fireman, 26 Playstead rd.
McDermott Thomas, soapmaker, 6 Victor st.
McDonald Robert A. carpenter, 42 Harlow st.
McGlinchy Richard, foreman, 22 Nonquit st.

Ward 17, continued.

McGrath James A. salesman, 677 Dudley st.
McGrath John, barber, 95 Sydney st.
McGrath John S. advertising, 3 Monadnock st.
McHugh John J. foreman, 22 Brookford st.
McHugh John J. insurance, 7 Eric av.
McNamara John J. teamster, 34 Woodcliff st.
McNamee J. Edwin manager, 47 Sargent st.
McStowe Arthur T. shipper, 16 Roach st.
Madden Edward A. teamster, 8 Dacia ter.
Magner Thomas J. salesman, 195 Hancock st.
Maguire Patrick J. plumber, 20 Tuttle st.
Mahoney John J. lather, 19 Ingleside st.
Malin John J. machinist, 93 Sydney st.
Malloy James, janitor, 16 Judson st.
Marchetti Antonio, fruit dealer, 27 Doris st.
Masury John B. cashier, 8 Glen st.
Maxwell William H. merchant, 3 Trull st.
Meffan Robert, stonecutter, 5 Drayton av.
Menadier Philip, foreman, 110 Hancock st.
Meoli Louis, barber, 9 Payson av.
Mericke William, salesman, 70 Grampian way.
Minard Percy I. real estate, 16 Virginia st.
Minton Thomas H. driver, 86 Dacia st.
Mitchell John J. chauffeur, 45 Brookford st.
Molineaux James H. salesman, 87 Dacia st.
Monroe Frank, manager, 38 Magnolia st.
Mora John, printer, 24 Fairbury st.
Morehouse Leo F. printer, 17 Howe st.
Morris Henry D. W. solicitor, 50 Grampian way.
Morris John, watchman, 54 Woodcliff st.
Mulkern John F. printer, 13 Hendry st.
Mulligan William F. clerk, 38 Dacia st.
Munzing William, ironmoulder, 43 Brookford st.
Murphy John M. cabdriver, 55A Monadnock st.
Murphy Michael J. carpenter, 37 Woodford st.
Murphy Peter L. plumber, 18 Minton st.
Murphy Walter E. foreman, 113 Stoughton st.
Murphy William J. salesman, 85 Pleasant st.
Murray Richard M. foreman, 22 Drayton av.
Murray Walter F. accountant, 60 Hartford st.

Nason Charles A. salesman, 8 Hubbard rd.
Nay Charles F. retired, 21 Saxton st.
Nelson George, machinist, 12 Hubbard rd.
Newell George S. salesman, 40 Bird st.

Ward 17, continued.

Nihan Jeremiah J. nickelplater, 18 Woodward Park st.
Noonan Arthur T. billposter, 2 Elton st.
Norton David, machinist, 18 Dromey av.
Norton Thomas J. expressman, 140A Blue Hill av.
Nyberg Gustaf, machinist, 15 S. Sydney st.

Oberly Frank M. jeweler, 1 Randlett pl.
O'Brien John J. chauffeur, 131 Brook av.
O'Brien Miles J. cotton buyer, 497 Columbia rd.
O'Callaghan Frank J. salesman, 23 Rowell st.
O'Flaherty John F. stonecutter, 771 Dudley st.
O'Leary Bernard J. waiter, 10 Maryland st.
O'Leary John, retired, 111 Pleasant st.
O'Neil Stephen A. clerk, 43 Tuttle st.
O'Neill John J. gasfitter, 10 La Fayette pk.
O'Sullivan Daniel J. insurance agent, 21 Gayland st.

Paget George L. bookkeeper, 53 Saxton st.
Parnell Thomas F. foreman, 41 Brookford st.
Pearce Joseph H. grocery clerk, 30 Auckland st.
Pearlmutter Morris, merchant, 152A Blue Hill av.
Peck Charles F. salesman, 110 Hancock st.
Perrin Richard B. insurance, 33 Rand st.
Perry Daniel, teamster, 17 Peverell st.
Pierce George, jr. bookbinder, 56 Grampian way.
Pinkham Arthur S. musician, 7 Woodford st.
Piotti John J. merchant, 62 Hancock st.
Powell Charles H. agent, 26 Monadnock st.
Power Frank D. clerk, 16 Sargent st.
Pray Charles D. hardware, 14 Harlow st.
Prendergast John J. machinist, 38 Julian st.

Quinn John H. lather, 1 Ingleside st.

Ramsey Joseph D. machinist, 23 Payson av.
Ray Perley P. fishcurer, 16 Stanley st.
Reardon Simon E. merchant, 9 Half Moon st.
Redihough John S. coal dealer, 19 Whitby ter.
Reinhardt Frederick E. clerk, 102 Sydney st.
Rice Frank H. janitor, 21 DeWolf st.
Ricker John H. machinist, 2 Evandale ter.
Riley Benjamin J. B. clerk, 4 Woodward Park st.
Riley Frederick T. salesman, 467 Columbia rd.
Riley Joseph J. plumber, 41 Woodcliff st.
Rodin Edwin A. J. machinist, 1083 Dorchester av.

Ward 17, continued.

Rollins Albert F. clerk, 2 Whittier ct.
Rooney George J. mechanic, 24 Everett av.
Rooney William F. organbuilder, 64 Julian st.
Rosenberg Alexander, shoemaker, 156 Quincy st.
Ross David W. plumber, 127 Savin Hill av.
Runey George L. foreman, 14 Fifield st.
Russell Charles W. janitor, 185 Magnolia st.
Ryan John J. agent, 1085 Dorchester av.

Sands Franklin C. shipper, 10 Sydney st.
Saunders William E. clerk, 505 Columbia rd.
Sawyer Norman D. machinist, 85 Pleasant st.
Scott John E. M. civil engineer, 72 Grampian way.
Selansky Edward, tailor, 164 Howard av.
Sharpe John H. salesman, 24 Auckland st.
Sheehan Edward F. salesman, 14 Hartland st.
Sheehan James P. stagehand, 374 Bowdoin st.
Shepherd Edward S. machinist, 19 St. William st.
Sherman Lester P. clerk, 16 Castle Rock st.
Sherman Louis, grocer, 212 Quincy st.
Shiland Elmer J. truckman, 86 Howard av.
Shoner Charles A. cab driver, 47 Dacia st.
Slipp Charles B. periodicals, 1152 Dorchester av.
Smith Edward J. mailer, 10 High st.
Smith Warner D. electrician, 10 Magnolia st.
Snow Augustus M. insurance, 637 Dudley st.
Solomon Samuel, tailor, 184 Blue Hill av.
Spurr Charles W. jr. finisher, 167 Magnolia st.
Stearns Frederick M. salesman, 104 Howard av.
Stegmeier Theodore A. laundryman, 78 Glendale st.
Stevens Walter D. window dresser, 140 Savin Hill av.
Stevens William, shipper, 3 Savin Hill av.
Stewart Charles B. salesman, 98 Auckland st.
Sullivan Francis R. salesman, 14 Bayside st.
Sullivan John E. manager, 20 Trull st.
Sullivan Michael J. shipper, 28 Fairbury st.

Teulon William L. insurance, 35 Cushing av.
Thoresen Nicholay Marenius, machinist, 12 Hubbard rd.
Tobin Richard F. collector, 637 Dudley st.
Todtman Abraham, salesman, 30 Cunningham st.
Troy William J. hardware, 9 Hartland st.
Tully Frank A. driver, 34 Dacia st.
Tully John, electrician, 384 Savin Hill av.
Tyler Benjamin A. janitor, 5 Rocky Hill av.

Ward 17, continued.

Wagner John J. millhand, 1127 Dorchester av.
Walker Charles, engineer, 275 Savin Hill av.
Wall Charles H. printer, 79 Sydney st.
Wall Frederick L. provisions, 97 Bird st.
Warren George A. salesman, 45 Brookford st.
Warren George J. storekeeper, 19 Cushing av.
Washburn Ernest H. salesman, 174 Grampian way.
Waters Frederick J. clerk, 62 Alexander st.
Wattles James F. salesman, 25 Bodwell st.
Wayland Frederick L. pianomaker, 44 Saxton st.
Welch John F. printer, 61 Julian st.
Welch Stephen A. pressman, 21 DeWolf st.
Wells Walter C. woodworker, 4 Downer ct.
White John C. steamfitter, 589 Dudley st.
Winter George N. salesman, 28 Auckland st.
Wood Alexander W. real estate, 31 Saxton st.
Woodman Zenas L. decorator, 7 Woodward Park st.
Wright Arthur, painter, 12 Dean st.

WARD 18.

Abrams Morris, clerk, 19 Creston st.
Alberts Max M. clerk, 129 Devon st.
Albrecht Phillip C. jr. lithographer, 23 Charles st.
Alexander William, salesman, 19 Longfellow st.
Allen Frank L. clerk, 11 Josephine st.
Allen George W. painter, 1420 Dorchester av.
Allen James J. cutter, 170 Bowdoin st.
Allerby John A. agent, 21 Lyon st.
Anderson John A. reporter, 192 Westville st.
Appel Jacob, tailor, 18 Greenheys st.
Aronson Harry J. grocer, 18 Greenheys st.
Aronson Philip, real estate, 25 Lawrence av.

Baer A. Edward, manager, 195 Columbia rd.
Baker Samuel S. tobacconist, 160 Stanwood st.
Baird John J. boxmaker, 1352 Dorchester av.
Bannester William F. agent, 164 Westville st.
Barrett John P. bookbinder, 50 Norton st.
Beal Charles F. janitor, 8 Arcadia pk.
Beatey Robert J. inspector, 19 Charles st.
Bench Frank S. salesman, 27 Mt. Ida rd.
Bernard John J. photographer, 6 Rock ter.
Bersig Joseph A. manager, 35 Corona st.
Birch Charles L. salesman, 9 Oakley st.
Blaisdell Albert C. manager, 5 Shepard st.
Blond Morris, salesman, 106 Devon st.
Bond Robert J. merchant, 104 Geneva av.
Bonnell Alexander M. buyer, 49 Hecla st.
Bonner John A. clerk, 69 Hamilton st.
Bourne Herbert P. salesman, 59 Barry st.
Brady Edward J. plumber, 15 Arcadia st.
Brady Percy F. musician, 273 Bowdoin st.
Brigham Edmund S. manufacturer, 48 Bellevue st.
Brindley Joseph F. printer, 29 Hecla st.
Brookshaw Henry, salesman, 15 Mt. Ida rd.
Brosnan Patrick, plasterer, 5 Ellsworth st.
Brown Chester E. provisions, 56 Dakota st.
Burchill Richard H. clerk, 114 Westville st.
Burge William, engineer, 232 Hamilton st.
Burke Stewart P. carpenter, 305 Quincy st.
Butler William J. salesman, 53 Mt. Ida rd.

Ward 18, continued.

Callaghan Dennis D. clerk, 40 Draper st.
Cameron Edwin, clerk, 111 Draper st.
Cameron James D. carpenter, 34 Arcadia st.
Campbell Archibald M. broker, 12 Ellet st.
Carroll John J. gardener, 8 Hecla st.
Chadbourne Andrew E. clerk, 20 Westville st.
Chaloff Bernard, merchant, 22 Oakley st.
Cherry Joseph, tailor, 482 Geneva av.
Clancey James, steamfitter, 84 Hamilton st.
Clapp Arthur W. painter, 42 Fenton st.
Clark Abram, salesman, 35 Creston st.
Clark Eugene, fish dealer, 69 Richfield st.
Claus Frederick J. E. baker, 184 Hamilton st.
Clayton Richard G. clerk, 95 Adams st.
Cohen Charles, janitor, 19 Arcadia pk.
Cole Arthur B. clerk, 27 Everton st.
Collins Frank A. clerk, 235A Columbia rd.
Conboy Peter J. clerk, 165 Hamilton st.
Connolly Sylvester, paver, 47 Draper st.
Connors Myles, gas inspector, 5 Leedsville st.
Cook Francis J. painter, 180 Hamilton st.
Cooper David, provisions, 284 Columbia rd.
Copeland Guild A. editor, 26 Percival st.
Cowan Walter, watchman, 87 Lawrence av.
Crediford Roscoe W. lumber, 212 Hamilton st.
Croke Jeremiah, sugar sampler, 7 Josephine st.
Cronin Cornelius, blacksmith, 51 Ridgewood st.
Cronin John, salesman, 13 Hamilton st.
Crowell Chester H. jr. clerk, 84 Dakota st.
Crowell Willis H. real estate, 6 Charles st.
Crowley John E. bookkeeper, 27 Stonehurst st.
Cunnally Thomas H. mason, 1430 Dorchester av.
Cunningham Hugh M. machinist, 57 Hecla st.
Currant Edward L. electrician, 22 Holiday st.
Custance William E. mason, 21 Leedsville st.

Daily Henry L. reporter, 35 Clarkson st.
Darling George B. clerk, 9 Mt. Everett st.
Davis Everett T. superintendent, 59 Homes av.
Davis Louis, secretary, 51 Devon st.
Davis Robert G. clerk, 65 Mt. Ida rd.
DeCourcey James, expressman, 151 Draper st.
DeLorie James A. carpenter, 49 Clayton st.
Delsignore Antonio, contractor, 38 Westville st.
Devlin Francis S. paying teller, 4 Dever st.

Ward 18, continued.

Dixon John A. broker, 323 Geneva av.
Dodds James A. painter, 266 Bowdoin st.
Doherty John, clerk, 46 Adams st.
Donahue Daniel T. teamster, 130 Dakota st.
Donahue Patrick J. furniture, 10 Draper st.
Donoghue William J. grocer, 43 Draper st.
Donohoe Francis J. salesman, 5 Bentham rd.
Donovan Timothy, merchant, 12 Stanwood st.
Doolan Thomas F. coremaker, 40 Ridgewood st.
Dorsey John H. druggist, 244 Bowdoin st.
Drew Daniel J. machinist, 11 Draper st.
Drew Harry T. clerk, 101 Norton st.

Eastman Charles H. heating, 15 Kineo st.
Edmonds William H. compositor, 82 Homes av.
Edwards Thomas W. leathersorter, 324 Geneva av.
Egan Edmund J. clerk, 42 Coleman st.
Ellenwood Arthur B. mason, 240 Geneva av.
Emerson George E. electrician, 12 Inwood st.
England Arthur C. buyer, 26 Norton st.
Ewell Fred A. clerk, 458 Geneva av.

Farquarson Alexander J. gasfitter, 6 Norton st.
Ferris Daniel W. clerk, 176 Hamilton st.
Fife Michael J. clerk, 60 Everton st.
Finkelstein Samuel, tailor, 51 Bowdoin st.
Finlay James, painter, 11 Tebroc st.
Finley John Joseph, printer, 50 Homes av.
Finn Harry, painter, 203 Columbia rd.
Fish Henry N. confectioner, 20 Blakeville st.
Fisk Charles B. reporter, 149 Westville st.
Fitzgerald George H. clerk, 171 Bowdoin st.
Fitzgerald John J. meat cutter, 156 Homes av.
Fitzpatrick Charles A. electrician, 1281 Dorchester av.
Fitzpatrick Thomas L. clerk, 63 Homes av.
Flaherty James F. carpenter, 46 Bellevue st.
Flanagan William H. bookkeeper, 10 Barry st.
Flashman Simon, insurance, 113A Devon st.
Fletcher Walter H. clerk, 9 Rock ter.
Flynn John C. blacksmith, 16 Barry st.
Fogarty Patrick, clerk, 83 Olney st.
Ford John F. operator, 68 Charles st.
Foster William B. clerk, 12 Holiday st.
Fowler Frank A. jr. laundryman, 248B Bowdoin st.
Frankenstein Max, salesman, 23 Hamilton st.

Ward 18, continued.

Freeman Arthur J. painter, 130 Bowdoin st.
Freeman Joseph J. clerk, 33 East st.
Freese William L. superintendent, 11 Greenbrier st.
Frost George W. salesman, 4 Westville rd.
Fulton Daniel T. teamster, 25 Orchardfield st.

Gallagher Edward A. wool grader, 72 Draper st.
Gallante Jacintho S. merchant, 8 Josephine st.
Galvin Francis H. clerk, 12 Bentham rd.
Galvin John J. bookkeeper, 56 Everton st.
Gilmore John, mason, 49 Linden st.
Ginsberg Max, tailor, 26 Fernboro st.
Ginsburg Benjamin, cigarmaker, 32 Stanwood st.
Glaser Isaac, merchant, 201 Magnolia st.
Glidden Reuben S. manager, 61 Ridgewood st.
Glynn Thomas H. salesman, 98 Draper st.
Goodman Fred L. billiards, 63 Charles st.
Gordon Abraham, merchant, 205 Columbia rd.
Gordon Maurice, creditman, 268 Geneva av.
Graham Charles A. clerk, 30 Charles st.
Graham William, hatter, 43 Granger st.
Green Harry Morris, real estate, 16 Stonehurst st.
Grimes Elmer J. bookkeeper, 25 Hamilton st.
Grossman Hyman, capmaker, 32 Creston st.
Grueter Joseph A. waiter, 41 Holiday st.
Gunning Henry J laborer, 1 Fenton st.

Hackel Isidor, tailor, 98 Homes av.
Hall Frank H. engineer, 37 Ditson st.
Hampe Bernard J. teamster, 216A Bowdoin st.
Hanrahan John T. compos tor, 198A Hamilton st.
Harkins Dennis F. bottler, 122 Draper st.
Harrigan Peter R. grocer, 300 Bowdoin st.
Harris George H. clerk, 10 Rock ter.
Hatch Pearlie F. agent, 65 Ceylon st.
Hayes Charles H. bookkeeper, 5 Corona st.
Hayes William J. manufacturer, 47 Bowdoin st.
Hayes William S. machinist, 25 Josephine st.
Heckinger Herbert A. salesman, 38 Fox st.
Hercules Abraham A. clerk, 288 Columbia rd.
Hickey John J. fishpacker, 8 Leedsville st.
Higgins Percy W. chef, 46 Barry st.
Hiland Daniel, superintendent, 80 Adams st.
Hill Nathan S. manager, 35 Draper st.
Hirsh Elias, agent, 110 Devon st.

Ward 18, continued.

Hjelmberger J. Manfried, clerk, 27 East st.
Hogan Joseph, manager, 359 Geneva av.
Holt James F. printer, 106 Draper st.
Hopey William B. machinist, 60 Leonard st.
Howard Benjamin F. bookkeeper, 134 Hamilton st.
Hudson Robert L. electrician, 12 Marie st.
Hurley Edward D. salesman, 15 Everton st.
Hurley John J. polisher, 48 Stonehurst st.
Hurley Joseph C. electrician, 77 Bellevue st.

Imray George J. painter, 47 Barry st.
Isaacs Abraham, real estate, 34 Intervale st.

Jardine John L. carpenter, 19 Corona st.
Jennings Patrick, foreman, 1314 Dorchester av.
Jordan Edwin F. furrier, 39 Holiday st.

Kaplan Jacob, tailor, 124 Intervale st.
Kelley John S. insurance, 40 Fox st.
Kelley William J. clerk, 7 Montello st.
Kells Edward, baker, 56 Ridgewood st.
Kelly James E. painter, 38 Homes av.
Kennedy William J. clerk, 128 Hamilton st.
Kenney John F. jr. clerk, 38 Robinson st.
Kerrigan John F. cigar dealer, 23 Inwood st.
Keyo George E. salesman, 46 Percival st.
Kilduff John T. tinsmith, 48 Juliette st.
Kiley Robert F. mason, 9 Homes av.
Kinnear David, plumber, 76 Barry st.
Kirby George E. electrician, 137 Bowdoin st.
Kirby John J. clerk, 99 Draper st.
Kneeland Arthur H. laundryman, 44 Juliette st.
Knowles Lewis W. carpenter, 1462 Dorchester av.
Kolling Paul, longshoreman, 155 Coleman st.
Krohn John F. brassworker, 11 Longfellow st.

Landers Michael J. slater, 149 Westville st.
Landers Robert, salesman, 14 Potosi st.
Laplante Frank, mason, 49 Mt. Ida rd.
LaVangie Michael D. carpenter, 51 Leonard st.
Lawler Arthur B. cooper, 272 Geneva av.
Leary Cornelius, waiter, 15 Hecla st.
Leary James T. clerk, 11 Juliette st.
Leonard Patrick N. milkman, 202 Bowdoin st.
Levin Harris, caterer, 44 Devon st.

Ward 18, continued.

Levins James, real estate, 33 Fayston st.
Levy Barnett, salesman, 11 Williams pk.
Levy Isaac, cigars, 17 Williams pk.
Lewis Emanuel, tailor, 136 Westville st.
Lewis Julius, finisher, 43 Devon st.
Linton Thomas N. paperhanger, 18 Dickens st.
Locke Adolph H. shoes, 1408 Dorchester av.
London Abraham, tailor, 36 Coleman st.
Loring Percy, clerk, 345 Columbia rd.
Lynch Thomas H. salesman, 151 Bowdoin st.
Lyons Frederick J. cutter, 120 Stanwood st.

McAvoy John F. clerk, 7 Arcadia st.
McCabe John B. jr. insurance agent, 24 Bentham rd.
McCarthy Frank V. manager, 21 Homes av.
McCarthy James H. printer, 71 Clarkson st.
McCarthy Jeremiah J. clerk, 5 Holiday st.
McCarthy John F. ironworker, 23 Oakley st.
McConn Patrick J. gardener, 37 Stanwood st.
McCormack John A. carpenter, 105 Hamilton st.
McCue Patrick H. builder, 29 Speedwell st.
McCusker William P. painter, 59 Coleman st.
McDermott John J. clerk, 32 Greenwich st.
MacDonald Daniel J. butcher, 51 Clarkson st.
McDonald George H. painter, 75 Linden st.
MacDonald John M. painter, 11 Speedwell st.
McDonald Michael J. foreman, 88 Draper st.
McDonald Patrick J. engineer, 60 Granger st.
McDonnell Michael, 1st, merchant, 48 Granger st.
McDonough Michael F. newsdealer, 41 Mt. Ida rd.
McFarlane Archibald J. carpenter, 11 Iowa st.
McGill John F. retired, 16 Corona st.
McGovern Hugh J. lumberman, 66 Dickens st.
MacGregor Francis T. operator, 7 Inwood st.
McIsaac Frederick J. editor, 39 Everton st.
MacKinnon Angus, carpenter, 23 Hamilton st.
McKittrick John F. clerk, 43 Ridgewood st.
McLaughlin Edward H. brakeman, 92 Draper st.
McLaughlin James H. salesman, 74 Dakota st.
McMorrow Joseph M. salesman, 195 Brunswick st.
McNabb Joseph H. carpenter, 165 Westville st.
McNamara Daniel W. printer, 254 Westville st.
Mahoney Patrick B. builder, 53 Topliff st.
Mann John P. solicitor, 20 Claybourne st.
Maroney John, machinist, 159 Adams st.

Ward 18, continued.

Marshall Charles D. electrician, 9 Leroy st.
Marzynski Moritz, salesman, 476 Geneva av.
Mascott George H. teamster, 3 Linden ct.
Mason James, brickmason, 10 Cottage pk.
Meltzer Abraham, plumber, 51 Fayston st.
Miller Jacob W. agent, 197 Columbia rd.
Millner Charles Edward, foreman, 19 Leonard st.
Mitchell Edmund J. chauffeur, 6 Ellsworth st.
Mitchell Luke F. chauffeur, 16 Stanwood st.
Molloy John H. clerk, rear 219 Quincy st.
Moore William S. messenger, 28 Oakley st.
Moran James F. clerk, 125 Devon st.
Moriarty Jeremiah J. merchant, 415 Geneva av.
Morin Roderick, woodworker, 393 Geneva av.
Morley David W. plumber, 47 Linden st.
Morris William A. superintendent, 83 Hamilton st.
Moses Joseph, driver, 63 Draper st.
Mullaney Bertram P. printer, 50 Draper st.
Murphy James P. teamster, 22 Leedsville st.
Murphy John J. agent, 45 Longfellow st.
Murphy Joseph S. barber, 37 Stonehurst st.
Murphy Redmond J. salesman, 11 Ditson st.
Murray Francis H. pianomaker, 37 Richfield st.

Nagle Richard A. contractor, 105 Bowdoin st.
Noble Charles E. real estate, 64 Linden st.
Norton Michael, driver, 58 Orchardfield st.
Nugent William C. clerk, 11 Potosi st.

O'Brien William F. electrician, 16 Inwood st.
O'Connor John F. musician, 25 Oakley st.
O'Connor William Denis, blacksmith, 143 Bowdoin st.
O'Donnell Neal J. foreman, 5 Cottage pk.
O'Hara Francis, merchant, 214A Bowdoin st.
O'Kane William A. clerk, 83 Olney st.
O'Neill Frank V. chemist, 225A Bowdoin st.
Oppenheim Louis, tailor, 35 Fayston st.

Paley Samuel M. bookkeeper, 1 Josephine st.
Parker Joseph M. frames, 56 Intervale st.
Patten Reuel, foreman, 5 Gordon pl.
Paul Henry, salesman, 54 Stanwood st.
Paul William J. real estate, 123 Bowdoin st.
Percy William H. salesman, 54 Barry st.
Perkins Charles A. brassmoulder, 4 Cassnet st.

Ward 18, continued.

Perkins Frank J. janitor, 38 Duncan st.
Peterson Peter O. decorator, 223 Westville st.
Phillips Clifford L. clerk, 3 Freeman st.
Pike Albert L. engineer, 27 Hecla st.
Pinanski Israel, real estate, 59 Stanwood st.
Pinansky Louis, real estate, 340 Blue Hill av.
Pinkofsky Aaron, manufacturer, 60 Devon st.
Plummer Emery G. tuner, 27 Puritan av.
Pond Harvey T. milkman, 202 Columbia rd.
Porcelain Albert A. buyer, 353 Columbia rd.
Powers John A. salesman, 89 Barry st.
Putnam William J. reporter, 49 Robinson st.

Quinlan James A. designer, 195 Westville st.

Ramisch Frank J. secretary, 80 Hamilton st.
Randlett Albert F. pianomaker, 46 Richfield st.
Rasnick Morris, grocer, 456 Geneva av.
Rasofsky David, real estate, 390 Geneva av.
Ray John S. plumber, 24 Westville st.
Raymond Albert A. superintendent, 5 Ridgewood st.
Raymond Albert F. agent, 134 Draper st.
Regan John J. salesman, 199 Brunswick st.
Rideout Percy R. manufacturer, 7 Leonard st.
Riley Thomas W. clerk, 143 Bowdoin st.
Roach John, retired, 32 East st.
Roake John F. jr. shipper, 39 Hamilton st.
Roche Jeremiah P. printer, 115 Devon st.
Rogers Edward J. merchant, 1328 Dorchester av.
Rogers Samuel O. clerk, 157 Bowdoin st.
Rohan Richard John, clerk, 216 Westville st.
Rooney John, waiter, 31 Barry st.
Rosnosky Simon, clerk, 29 Richfield st.
Roth Joseph L. manager, 58 Homes av.
Rowe William C. insurance agent, 452 Geneva av.
Russell James D. clerk, 37 Holiday st.
Russell William H. engineer, 5 Inwood st.
Ryan John J. clerk, 192 Adams st.
Ryan John L. electrician, 1 Davidson av.
Ryan Patrick J. floorwalker, 9 Longfellow st.

Sadler Milton P. jeweler, 6 Westville rd.
Santino Angelo, barber, 80 Homes av.
Shattuck Herbert, clerk, 228 Geneva av.
Shea Daniel A. salesman, 118 Homes av.

Ward 18, continued.

Shea John, lineman, 26 Dickens st.
Shear Adolph, salesman, 388 Blue Hill av.
Sheehan Terrance F. collector, 36 Blakeville st.
Sheldon Albert K. salesman, 78 Dakota st.
Sheridan Peter F. machinist, 75 Adams st.
Shiff Henry, florist, 156 Stanwood st.
Shurdut Phillip, painter, 96 Lawrence av.
Sibley William W. machinist, 134 Adams st.
Silverman Max, salesman, 94 Normandy st.
Simpson Edward M. mason, 37 Ditson st.
Smith Daniel J. carriage builder, 8 Levant st.
Smith Edward B. patternmaker, 167 Hamilton st.
Smith Ike, merchant, 17 Fernboro st.
Smith Joseph, driver, 101 Westville st.
Soule William E. editor, 96 Geneva av.
Spencer H. Warren, real estate, 27 Bowdoin st.
Stanley Patrick J. clerk, 95 Adams st.
Stark Bernard W. provisions, 24 Potosi st.
Stephenson Charles W. insurance, 10 Ellsworth st.
Stone James H. secretary, 370 Blue Hill av.
Stone John F. clerk, 250 Columbia rd.
Stratton Joseph, pressman, 41 Corona st.
Sturks Joseph E. grocer, 8 Hamilton st.
Sullivan Patrick J. auditor, 8 Longfellow st.
Sullivan Patrick V. salesman, 82 Hamilton st.
Sullivan Richard A. accountant, 23 Mt. Ida rd.

Thompson James E. baker, 9 Lyon st.
Tighe Charles P. salesman, 328 Geneva av.
Toland John A. jr. plumber, 32 Robinson st.
Twomey Thomas F. cutter, 76 Barry st.
Tyler William J. real estate, 24 Dakota st.

Ullian Samuel, jeweler, 229 Columbia rd.
Urquhart James, clerk, 74 Westville st.
Urquhart John F. woodworker, 56 Hamilton st.

Vaughan James, teamster, 51 Charles st.
Vaughan Michael, teamster, 56 Charles st.

Walk Benjamin, merchant, 193 Columbia rd.
Walsh John F. clerk, 96 Bellevue st.
Walsh John H. harnessmaker, 12 Josephine st.
Walsh Martin, plasterer, 27 Mt. Ida rd.
Walton Daniel V. clerk, 118 Draper st.

Ward 18, continued.

Ward Stephen S. architect, 153 Stanwood st.
Welch Patrick, florist, 179 Columbia rd.
Welch Patrick, tallyman, 10 Duncan st.
Wennerberg Henry P. fish dealer, 44 Longfellow st.
West John T. machinist, 185 Bowdoin st.
White James H. watchman, 24 Barry st.
White James M. bottle dealer, 4 Puritan av.
White Michael J. clerk, 22 Leedsville st.
Whiting William G. clerk, 343 Geneva av.
Whittaker John F. collector, 38 Corona st.
Wickham Thomas J. chauffeur, 25 Barry st.
Williams Frank W. clerk, 20 Barry st.
Williams Irving E. real estate, 90 Brunswick st.
Williams Samuel, salesman, 332 Blue Hill av.
Wilner Louis, tailor, 17 Longfellow st.
Wittenauer William, engineer, 208 Westville st.
Wolf Israel H. tailor, 71 Fayston st.
Woodburn Thomas, shipper, 421 Geneva av.

York Frederick A. lumber, 94 Clarkson st.
Yout Henry J. salesman, 98 Topliff st.

Zink George, grocer, 61 Leonard st.

WARD 19.

Abbot Otis H. O. promoter, 8 Fenelon st.
Adams Ernest L. salesman, 99 Columbia rd.
Addison Richard H. salesman, 22 Standish st.
Adelberg Samuel, jeweler, 32 Bicknell st.
Albert Joseph, builder, 10 Helen st.
Alden William A. electrician, 21 Bloomfield st.
Alexander Frank W. clerk, 41 Algonquin st.
Altshuler Joseph, cigars, 20 Glenway st.
Anderson John, patternmaker, 5 Kerwin st.
Anderson John W. plumber, 9 Vesta rd.
Andrews Daniel B. clerk, 97 Radcliffe st.
Appleton Charles W. salesman, 21 Nottingham st.
Aronson Jacob, paperhanger, 16 Fowler st.
Ayen George, printer, 4 Brinsley st.

Babson Clifford M. insurance agent, 13 Harvard st.
Bacon Frank E. printer, 220 Harvard st.
Baker Charles H. salesman, 88 Tonawanda st.
Banfield Nathaniel S. salesman, 586 Blue Hill av.
Banks George E. designer, 181 Glenway st.
Barnstead Irving M. metalworker, 3 Standish st.
Baruth Isidore, packer, 42 Bowdoin st.
Basch Leopold, hatter, 78 Fowler st.
Batchelder LaRoy, salesman, 44 Alpha rd.
Bates Thomas F. P. telegrapher, 14 Merrill st.
Beach C. Robert, shoes, 33 Bradlee st.
Beal Albert A. publisher, 137 Tonawanda st.
Beal Albert H. clerk, 47 Dakota st.
Bean John C. carpenter, 1 Lynnville ter.
Becker Israel, salesman, 31 Michigan av.
Belden Augustine W. agent, 40 Gleason st.
Bellamy Robert B. civil engineer, 8 Bowdoin av.
Bennett Francis W. chemist, 9 Nottingham st.
Benson Arthur Edward, salesman, 9 Gleason st.
Berg Benjamin, salesman, 15 Washington st.
Berger William A. manufacturer, 35 Bradshaw st.
Berger Wolf, manufacturer, 4 Michigan av.
Bernau Harry, clerk, 7 Browning av.
Berry George Y. teamster, 16 Bullard st.
Birger David M. fish dealer, 41 Michigan av.

Ward 19, continued.

Birtwell Edwin E. S. secretary, 14 Vesta rd.
Bischoff Charles W. agent, 2 Harlem st.
Black Benjamin M. plumber, 27 W. Tremlett st.
Blair James T. engineer, 294 Park st.
Blake Walter H. clerk, 36 McLellan st.
Blake Walter W. steamfitter, 183 Norwell st.
Blumberg George I. real estate, 14 Glenarm st.
Bokelund Philip N. clerk, 7 Harvard st.
Bolster Frederick R. clerk, 76 Radcliffe st.
Bonnar John, cabinetmaker, 16 Fenelon st.
Bornstein Hyman C. merchant, 20 Fowler st.
Boutelle William P. merchant, 15 Millet st.
Boyd James H. plumber, 8 Harvard rd.
Brackett Edwin R. iron dealer, 14 Bloomfield st.
Bresnahan Hugh W. liquors, 302 Washington st.
Brett Arthur L. salesman, 142 Glenway st.
Brittain William S. bookkeeper, 611 Park st.
Broberg Conrad S. tailor, 37 Kingsdale st.
Brooks Clifford J. electrician, 68 Wheatland st.
Brosnahan John, foreman, 5 Warner st.
Brown Arthur, real estate, 54 Fowler st.
Brown Chester R. electrician, 31 Glenarm st.
Brown Edward R. manufacturer, 243 Harvard st.
Brown George K. barber, 20 Abbot st.
Brown Stephen A. ironworker, 17 Bullard st.
Bruce George E. creamery, 556 Washington st.
Brummett William M. clerk, 55 Bicknell st.
Buckley Daniel J. bookkeeper, 34 Columbia rd.
Bump Archie E. architect, 39 Melville av.
Bunton William A. real estate, 12 Abbot st.
Byrne Edward L. clerk, 68 Bradshaw st.

Calhoun William, accountant, 31 Harvard st.
Callanan Dennis F. shipper, 10 Kingsdale st.
Campbell James, bookkeeper, 37 Aspinwall rd.
Campbell William, carpenter, 22 Kingsdale st.
Campbell William H. painter, 15 Elmont st.
Cannon George N. auto dealer, 18 Fenelon st.
Carleton Fred E. electrician, 45 Fowler st.
Carlisle Clarence J. buyer, 29 Millet st.
Carter Henry W. draughtsman, 17 Bloomfield st.
Caulfield Patrick J. plasterer, 290 Talbot av.
Chamberlin William V. clerk, 5 Westcott st.
Chandler Edward P. stablekeeper, 18 Larchmont st.
Chase Louis C. agent, 16 Roxton st.

Ward 19, continued.

Chase Walter S. civil engineer, 18 Algonquin st.
Childs D. Henry, bookkeeper, 21 Lindsey st.
Chisholm William D. salesman, 166 Glenway st.
Clark Frank T. manager, 105 Rosseter st.
Cobb Walter D. agent, 49 Greenbrier st.
Coffin Joseph, fish dealer, 232 Harvard st.
Cohen Barnard, shoes, 15 Bradshaw st.
Cohen Max, tailor, 55 Millet st.
Collins Thomas, agent, 4 Brinsley st.
Connery John F. salesman, 6 Dakota st.
Connolly James B. fiction writer, 389 Seaver st.
Coogan Frank L. marbleworker, 12 Standish st.
Cook Leonard H. cook, 99 Bloomfield st.
Cook Maurice A. cigarmaker, 566 Blue Hill av.
Cooper Samuel, cabinetmaker, 6 Merrill st.
Coulin Frank B. photographer, 28 Athelwold st.
Cox Fred G. salesman, 32 Vesta rd.
Crosby William E. treasurer, 2 Powellton rd.
Crowley James J. blacksmith, 412 Seaver st.
Crowley John J. shipper, 607 Park st.
Crowley John W. bookkeeper, 39 Rosseter st.
Cummings Gilbert H. treasurer, 19 Larchmont st.

Daly Henry J. clerk, 109 Glenway st.
Dana Moses L. merchant, 27 Bicknell st.
Dannahy David L. jeweler, 52 W. Tremlett st.
Davenport Edward M. paper dealer, 484 Washington st.
Davidson Asa W. superintendent, 14 Standish st.
Davis Edwin A. provisions, 7 Larchmont st.
Davis Samuel, florist, 94 Nightingale st.
Davis Walter E. importer, 271 Normandy st.
DeCane Lawrence, salesman, 541 Park st.
Delaney William T. real estate, 3 Larchmont st.
Dempsey Cornelius J. locksmith, 80 Spencer st.
Desmond John J. cutter, 292 Park st.
Devine William P. novelties, 37 Tremlett st.
Dodd Patrick J. clerk, 112 Glenway st.
Doherty Cornelius J. printer, 36 Fowler st.
Dolan Walter J. broker, 184 Talbot av.
Donahoe W. Wallace, salesman, 6 Mallon rd.
Donnelly Frederick A. printer, 2 Brenton st.
Donovan John B. painter, 14 Lindsey st.
Doten Charles C. real estate, 21 Bloomfield st.
Doten Harry L. merchant, 131 Glenway st.
Dow Aden, electrician, 9 Southern av.

Ward 19, continued.

Dowling Joseph A. insurance, 45 Kingsdale st.
Dreayer Benjamin, jeweler, 10 Castlegate rd.
Drew Edgar B. manager, 59 Bernard st.
Dreyer Henry P. painter, 3 Herbert st.
Drossman Alexander, insurance, 15 Washington st.
Duffly Thomas F. salesman, 15 Spencer st.
Duffy Arthur Francis, editor, 34 Tonawanda st.
Duffy William J. clerk, 28 Millet st.
Duke Herman Z. machinist, 3 Esmond st.
Duncan Robert, bookbinder, 80 Bowdoin st.
Dunlevy Francis G. woodfinisher, 358 Seaver st.
Dunn Henry S. accountant, 91 Geneva av.
Duran Andrew J. editor, 780 Blue Hill av.

Earley Bernard J. laborer, 123 Millet st.
Eaton Frederick W. bookkeeper, 45 Charlotte st.
Eddy George F. manufacturer, 30 Bradlee st.
Edwards Francis M. accountant, 30 Gleason st.
Eisenstein Michael L. salesman, 33 Greenbrier st.
Eldridge Arthur, salesman, 69 Harvard st.
Esterman Morris, painter, 131 Elmo st.
Every William T. bookkeeper, 52 McLellan st.

Feeney Mark, machinist, 13 Rosseter st.
Feins Raphael, milliner, 350 Seaver st.
Feins Samuel, milliner, 26 Wolcott st.
Fernands John W. fish dealer, 22 Wescott st.
Fetherston Vincent T. treasurer, 594 Blue Hill av.
Field William H. machinery, 54 Columbia rd.
Fisher George E. vice president, 6 Maybrook st.
Fisher Proctor, leatherworker, 80 Lyndhurst st.
Fitch Ernest E. clerk, 72 Greenwood st.
Fitton James A. real estate, 16 Bowdoin av.
Flagg Alfred E. carpenter, 2 Herbert st
Fletcher Charles W. insurance, 73 Tonawanda st.
Flynn David F. chauffeur, 221 Norwell st.
Forbes William J. printer, 21 Elmont st.
Forrester Joseph J. treasurer, 75 McLellan st.
Fouhy William A. cashier, 345 Seaver st.
Frank Abraham, bookkeeper, 65 Fowler st.
Frank Davis, real estate, 15 Esmond st.
Freedman Nathaniel P. printer, 5 Wales st.

Gainsboro Benjamin S. jeweler, 40 Harlem st.
Gaudet Peter B. manufacturer, 43 Alongquin st.

Ward 19, continued.

Gedies Frank, woodcarver, 136 Spencer st.
Gelb Harry, teamster, 95 Elmo st.
Gilbert Harry, mattressmaker, 138 Elmo st.
Gilley Winfield S. conductor, 37 Vassar st.
Gilman Frank W. clerk, 176 Harvard st.
Ginsberg Nathan, paper dealer, 24 Bicknell st.
Ginsberg Nathan, cornicemaker, 92 Nightingale st.
Glass J. William, bookkeeper, 27 Harvard st.
Gleason Leslie C. printer, 77 Spencer st.
Glickman David H. merchant, 3 Hooper st.
Glidden Ernest M. treasurer, 131 Dakota st.
Glynn Frank M. electrician, 122 Radcliffe st.
Goldberg Morris, brassmelter, 28 Greenwood st.
Goldfine Samuel, real estate, 776 Blue Hill av.
Goldman Albert K. leather, 39 Esmond st.
Goldman Morris, merchant, 17 Fowler st.
Goldstein Abram, tailor, 52 Talbot av.
Goldstein David, fish dealer, 11 Harlem st.
Goldstein Julius, merchant, 19 Page st.
Goldstein Louis, carpenter, 85 Fowler st.
Goltz Isaac, upholsterer, 19 Elmo st.
Goodowsky Hyman, real estate, 106 Glenway st.
Gordon Harry, manufacturer, 2 Browning av.
Grafton Harry C. shoemaker, 31 Bradlee st.
Grainger Alexander G. salesman, 21 Abbot st.
Grant Charles F. salesman, 14 Millet st.
Gray Edward N. collector, 7 Seaborn st.
Greeley Henry N. auditor, 20 Westcott st.
Green Walter E. foreman, 422 Seaver st.
Greenblatt A. Morris, manufacturer, 51 Esmond st.
Griffin C. Francis, treasurer, 9 Shafter st.
Griffin John F. contractor, 22 Wales st.
Griffin Robert F. bookkeeper, 81 Dakota st.
Gulesian Ephraim S. machinist, 2 Kingsdale st.

Hackett Thomas H. engineer, 10 Shafter st.
Hagopian Krikos, grocer, 8 Erie st.
Haines Austin D. painter, 7 Harvard pk.
Hall Charles Athon, real estate, 101 Claybourne st.
Hall George H. jr. superintendent, 88 Greenwood st.
Hall Joseph P. clerk, 11 Brenton st.
Handy Frank L. salesman, 75 Bloomfield st.
Hansen Christian, painter, 593 Park st.
Hansen Elliott D. bookkeeper, 95 Greenwood st.
Harbour Jefferson L. editor, 3 Bowdoin av.

Ward 19, continued.

Hardy William B. painter, 9 Abbot st.
Harper William, jr. shipper, 275 Normandy st.
Harris Jacob, druggist, 572 Blue Hill av.
Hasenfuss Martin M. upholsterer, 69 Fowler st.
Hatch James F. electrotyper, 824 Blue Hill av.
Hausman Harry, salesman, 433 Washington st.
Haven Charles H. electrician, 526 Park st.
Hawes Frederick P. clerk, 1 Allston st.
Hawes Loring R. cashier, 331 Washington st.
Heartz Harry L. editor, 123 Glenway st.
Heil Frank A. pianotuner, 77 Harvard st.
Henchey Rufus J. clerk, 28 Nightingale st.
Hibbard Thomas, treasurer, 17 Nottingham st.
Hickey John B. printer, 210 Harvard st.
Hickie Emery R. clerk, 52 Aspinwall rd.
Hill Frank F. grocer, 36 Warner st.
Hill Frederick R. salesman, 29 Algonquin st.
Hill William J. manager, 5 Carmen st.
Hirsch Max, insurance, 15 Castlegate rd.
Hoar Stephen J. contractor, 150 Harvard st.
Holmes William B. meatcutter, 54 Nightingale st.
Holton Albert H. buyer, 10 Warner st.
Horton William A. advertising, 12 Spencer st.
Horwitz Alfred F. carpenter, 88 McLellan st.
Hoss Ferdinand J. L. bookkeeper, 75 Wheatland av.
Howell William T. carpenter, 251 Norwell st.
Hull Wendell H. salesman, 14 Lyndhurst st.
Humphrey Allen C. salesman, 74 Centre st.
Hunter Thomas, plate finisher, 38 Bowdoin st.
Hurley Dennis F. plumber, 92 Whitfield st.
Hurney Michael, mason, 4 Harvard av.
Hurwitch Charles H. tailor, 50 Bloomfield st.
Hurwitz Frank M. manufacturer, 11 York st.

Ingalls George M. fish dealer, 66 Columbia rd.

Jacob Arthur L. real estate, 551 Park st.
Jacobs Charles O. papercutter, 11 Millet st.
Jackson John M. laundryman, 23 Rosedale st.
Jenkins Thomas F. salesman, 15 Abbot st.
Jernberg Johan G. machinist, 10 Morse st.
Johnston John J. jr. builder, 16 Morse st.
Jones Herbert A. clerk, 107 Bloomfield st.
Jordan Patrick, clerk, 19 Kerwin st.
Jordan Wilbur A. jr. clerk, 67 Tonawanda st.

Ward 19, continued.

Joslin Edmund L. manufacturer, 18 Algonquin st.
Josselyn Robert H. salesman, 8 Westcott st.
Joyce John G. clothier, 29 Esmond st.

Kahn S. Charles, druggist, 82 Kingsdale st.
Kailher Edward C. clerk, 8 Warner st.
Kaplan Max, furniture, 43 Elmo st.
Kasonof Samuel, salesman, 19 Washington st.
Kearns William F. contractor, 4 Larchmont st.
Kehew Benjamin S. merchant, 2 Thane st.
Keith Nathan D. salesman, 42 Wheatland av.
Kelley Thomas A. clerk, 27 Dunlap st.
Kendall Geoffrey M. electrician, 19 Mallon rd.
Kennedy Eugene F. salesman, 15 Helen st.
Kennedy Frank L. stationer, 110 Greenbrier st.
Kennedy James M. printer, 31 Larchmont st.
Kenney Edward O. printer, 19 Claybourne st.
Kent James E. merchant, 34 Elmont st.
Kingman Henry C. clerk, 37 Gleason st.
Kivlan Edwin C. musician, 93 Claybourne st.
Krokyn Jacob Frederick, architect, 3 Wales st.

Lander John E. salesman, 255 Normandy st.
Lane Harris F. clerk, 31 Aspinwall rd.
Lane Michael E. engineer, 3 Page st.
Lantz Howard C. printer, 484 Blue Hill av.
LaPoint Malcolm R. machinist, 53 Aspinwall rd.
Leavitt Burton E. metalworker, 625 W. Park st.
Leavitt Ezekiel, editor, 28 Thane st.
Lebovich Max, real estate, 11 Melville av.
Lee William, real estate, 82 Claybourne st.
L'Heureaux George J. salesman, 19 Dunlap st.
Lemist George P. clerk, 242 Talbot av.
Lennon James J. driver, 179 Norwell st.
Levine Charles, upholsterer, 484 Blue Hill av.
Levy Jacob, tailor, 20 Kerwin st.
Libman Louis, real estate, 1 Page st.
Lichtenstein Richard C. books, 34 Claybourne st.
Liebman Moses, florist, 48 Bowdoin av.
Lincoln Harry W. shipper, 44 Norwell st.
Lombard William A. salesman, 26 Gleason st.
Lordan Denis J. agent, 5 Strathcona rd.
Loring Walter D. accountant, 40 Kenwood st.
Lovejoy Warren W. merchant, 66 Lyndhurst st.

Ward 19, continued.

Lowell John S. jeweler, 12 Hewins st.
Lufkin Joseph G. manager, 222 Harvard st.
Lurie David B. clerk, 37 Elmo st.
Lurie Markus S. real estate, 327 Seaver st.
Lynch Charles F. salesman, 162 Harvard st.
Lynch Thomas D. plasterer, 20 Erie st.

McBride George W. automobiles, 70 Waldeck st.
McClintock John T. architect, 112 Talbot av.
McCoubrey John C. printer, 46 Greenbrier st.
McDonald Jerome J. agent, 31 Radcliffe st.
McDonald William T. bookkeeper, 64 Greenwood st.
McElroy Thomas H. painter, 24 Greenwood st.
McIntire Charles L. clerk, 215 Norwell st.
McKenna Thomas F. printer, 23 Dunlap st.
McKinnon Alexander, blacksmith, 52 Mather st.
MacKinnon John P. machinist, 95 Bowdoin av.
McLaughlin James J. brassfinisher, 267 Washington st.
McLellan Joseph G. cutter, 37 W. Tremlett st.
McManus Kiernan W. plumber, 26 Harvard st.
McNair Allen C. engineer, 571 Park st.
McNeil Archibald, machinist, 19 York st.
McNulty Joseph L. shipper, 19 Hewins st.
McSweeney Michael, yardmaster, 9 Bullard st.
Madden George W. meatcutter, 609 Park st.
Magner Nicholas, coppersmith, 591 Park st.
Mahony John F. manager, 34 Larchmont st.
Manion James F. treasurer, 103 Columbia rd.
Marcus Louis, cigarmaker, 23 Browning av.
Margolis Abraham A. salesman, 90 Fowler st.
Martin John O. salesman, 33 Glenarm st.
Martin William D. insurance agent, 161 Glenway st.
Masters William H. shipper, 242 Norwell st.
Maynard James H. buyer, 67 Dakota st.
Meyers Israel, salesman, 16 McLellan st.
Miles George L. preserves, 24 Nottingham st.
Millen Benjamin, pianos, 25 Michigan av.
Miller George L. hatter, 22 Elmont st.
Miller John, broker, 401 Seaver st.
Miller John M. furniture mover, 275 Norwell st.
Miller Morris A. leather, 7 York st.
Morrison William L. builder, 87 Claybourne st.
Morse Frank W. electric goods, 120 Washington st.
Morse John F. salesman, 7 Bicknell st.

Ward 19, continued.

Morse Morris, plumber, 14 Athelwold st.
Morton John, manager, 13 Merlin st.
Moxon Frank P. carpenter, 147 Spencer st.
Mullet Walter E. real estate, 15 Vesta rd.
Murch Thomas B. clerk, 12 School st.
Murphy Charles B. clerk, 296 Norwell st.
Murphy Edward L. marketman, 81 Nightingale st.
Murray Robert W. printer, 17 Bullard st.
Myers Jacob, jeweler, 79 McLellan st.

Nason Walter E. bookkeeper, 43 Whitfield st.
Newton West C. machinist, 8 Standish st.
Nolan Daniel J. jr. plumber, 172 Harvard st.
Nowell Charles T. carpenter, 34 Gleason st.

O'Brien Frederick J. engraver, 138 Centre st.
O'Brien James R. carpenter, 192 Harvard st.
O'Brien John J. manager, 5 Harvard pk.
O'Callaghan Thomas, contractor, 51 Bullard st.
O'Connor John A. mason, 146 Spencer st.
O Donnell Edward A. importer, 18 Melville av.
Ohlen Andrew, cabinetmaker, 7 Kingsdale st.
O'Kane Joseph A. clerk, 34 Bicknell st.
O'Melia William, clerk, 33 Warner st.
O'Neill John J. manager, 93 Bloomfield st.
Ortla Augustus, bookbinder, 23 Pinckney rd.
Ostburg Ralph A. upholsterer, 97 Wheatland av.
Owens Hugh, buyer, 12 Warner st.

Paine Nathaniel W. teller, 40 Kingsdale st.
Park Bernard, collector, 102 Nightingale st.
Peckham Charles S. printer, 24 Vesta rd.
Perkins Sprague H. draughtsman, 78 Centre st.
Pettingill Arthur V. grocer, 308 Talbot av.
Phillbrick Hazen P. accountant, 16 Mt. Bowdoin ter.
Phillips Frederick, jeweler, 15 Maybrook st.
Pickering Frank A. salesman, 182 Washington st.
Pierce Lucien, merchant, 4 Rosedale st.
Pike Robert, jeweler, 17 Michigan av.
Pizansky Charles C. salesman, 76 Erie st.
Priest Lawrence H. president, 44 Bowdoin av.

Quilty George A. printer, 682 Blue Hill av.
Quinn Phillip H. stevedore, 47 Bicknell st.

Ward 19, continued.

Reid George T. clerk, 39 Kerwin st.
Reinstein Samuel S. salesman, 219 Harvard st.
Renfrew Charles P. salesman, 12 Nottingham st
Richards George A. salesman, 19 Abbot st.
Richmond Will F. electrician, 128 Olney st.
Richter George H. contractor, 46 Tremlett st.
Riley William J. plumber, 6 Bowdoin av.
Roberts Ralph N. clerk, 16 Spencer st.
Robinson Charles B. mason, 67 Dakota st.
Robinson Frederick H. inspector, 39 School st.
Root James J. electrician, 148 Whitfield st.
Rosenthall Philip, carpenter, 45 Browning av.
Rubenstein Jacob, printer, 47 Wolcott st.
Rubenstein Moses H. real estate, 49 Greenwood st.
Russell Elmer E. cutter, 67 Bowdoin av.
Russell Melvern K. foreman, 26 Elmont st.
Ryan Edward W. clerk, 15 Mt. Bowdoin ter.
Ryan Richard E. salesman, 97 Dakota st.

Sachs Albert M. salesman, 49 Millet st.
Salter Frank, clerk, 85 Harvard st.
Sampson Harry D. machinist, 144 Harvard st.
Sanford Nathan H. papercutter, 59 Glenway st.
Sawyer Fred, grocer, 177 Harvard st.
Sawyer Julius, merchant, 108 Elmo st.
Schneider Marks, manufacturer, 55 Spencer st.
Scott Elbridge G. clerk, 31 Harvard st.
Seavey M. Clifton, draughtsman, 20 Spencer st.
Shannon Arthur Henry, buyer, 63 Bernard st.
Shaw Stephen S. engineer, 30 Larchmont st.
Sheehan Matthew F. merchant, 8 Thane st.
Sherman Franklin B. clerk, 144 Harvard st.
Sherman Harry G. designer, 45 Nightingale st.
Shikes David, real estate, 67 Esmond st.
Shute William L. foreman, 5 Waterlow st.
Sidman Harris, tailor, 9 Bradshaw st.
Silverman Nathaniel L. architect, 16 Charlotte st.
Slade Arthur W. salesman, 16 Rosseter st.
Smith Charles L. painter, 27 Kerwin st.
Smith Fred W. salesman, 308 Talbot av.
Smithers Harrison L. bookbinder, 92 Bernard st.
Smyth Samuel B. clerk, 21 Larchmont st.
Snow Walter B. manager, 14 York st.
Snow William A. accountant, 21 Allston st.
Somerby Frank S. teller, 121 Glenway st.

Ward 19, continued.

Southback Theodore L. stationer, 30 Moultrie st.
Soiller Harry A. draughtsman, 83 Kenwood st.
Spinoza Isaac B. salesman, 5 Vassar st.
Stackhouse Robert W. shadehanger, 18 Shafter st.
Stevens Clarence W. carpenter, 18 Brenton st.
Stevenson Charles H. carpenter, 58 W. Tremlett st.
Stone Henry W. bookbinder, 39 Spencer st.
Stratton Harold B. clerk, 158 Rosseter st.
Sullivan James A. builder, 35 Melville av.
Sullivan Peter A. salesman, 94 Centre st.
Supple John B. salesman, 122 Talbot av.
Swain Herbert F. clerk, 44 Alpha rd.
Swett George L. secretary, 118 Tonawanda st.
Sykes Luther F. superintendent, 11 Abbot st.

Taylor Edward H. claim agent, 8 Larchmont st.
Templeton James T. paperhanger, 9 Kenberma rd.
Thornton William J. pressman, 16 Powellton rd.
Thurlow Robert F. jeweler, 7 Westcott st.
Tobias Herman, capmaker, 50 Lindsey st.
Tobin David J. salesman, 86 Elmo st.
Todd Roscoe P. salesman, 8 Allerton rd.
Totman George R. bookkeeper, 35 Nightingale st.
Towne George A. secretary, 816 Blue Hill av.
Toye Patrick J. cutter, 47 Warner st.
Tucker Arthur E. machinist, 3 Dunlap st.

Vortisch John J. hairdresser, 31 Claybourne st.

Waldron Charles H. proprietor, 20 Athelwold st.
Walker James, moulder, 19 McLellan st.
Warner Fred B. salesman, 11 Fenelon st.
Wescott David A. real estate, 24 Algonquin st.
West William J. accountant, 12 Shafter st.
Wetherald Frederick H. engineer, 39 Eldon st.
Whitcomb Harold P. student, 86 Claybourne st.
Whitcomb John E. bookkeeper, 19 Mt. Bowdoin ter.
White Harry B. floorwalker, 106 Talbot av.
White Morris P. hardware, 6 Moultrie st.
Whitehouse Charles H. clerk, 119 Washington st.
Whitmarsh D. Webster, druggist, 475 Geneva av.
Whitmore Edward K. teamster, 17 Bradlee st.
Whittaker John B. printer, 53 Glenway st.
Whitten Bertwell E. clerk, 44 Rosseter st.
Whittier John H. salesman, 28 Harvard av.

Ward 19, continued.

Wight William E. builder, 78 Bowdoin st.
Wigley Charles H. newspaperman, 55 Mather st.
Wilcoxson Joseph L. salesman, 9 Kerwin st.
Wilder Edward B. real estate, 90 Columbia rd.
Wilder George M. merchant, 171 Glenway st.
Williams Fred J. printer, 18 Harvard st.
Williams Sidney C. editor, 41 Bloomfield st.
Wilson Charles, cutter, 3 Grant av.
Wilson John F. salesman, 38 Harvard st.
Winchester Charles C. bookkeeper, 29 Michigan av.
Winner Morris, merchant, 12 Drummond st.
Winnick Max, metals, 94 Nightingale st.
Wood Abel M. agent, 23 Chamberlain st.
Wood George O. salesman, 333 Park st.
Wood William I. buyer, 95 Tonawanda st.
Wood William K. tea, 53 Charlotte st.
Woodhead Stephen, printer, 124 Rosseter st.
Woodsome Charles A. jeweler, 21 Melville av.
Woodworth Frank E. bookkeeper, 16 Hewins st.
Wylie Parker R. carpenter, 55 Bowdoin av.

WARD 20.

Adams Joseph, plumber, 683 Adams st.
Ahern James J. real estate, 19 Blanche st.
Ahern John J. waiter, 74 Everdean st.
Alden Frank E. machinist, 253 Park st.
Allen John F. painter, 12 Blackwell st.
Allen Peter J. horse dealer, 510 Talbot av.
Almeder George L. jr. clerk, 8 Train st.
Anderson Emil, engineer, 103 Lonsdale st.
Anderson John V. machinist, 16 Centre av.
Anderson Joseph J. printer, 45 Samoset st.
Archer Samuel T. shipper, 310 Codman st.
Armstrong Harry S. clerk, 29 Freeman st.
Armstrong William H. teamster, 121 Mill st.
Averill William H. patternmaker, 10 Edwin st.

Baker Francis, printer, 18 Neponset av.
Ball Joseph G. metalworker, 77 Neponset av.
Baltzer William A. locksmith, 76 Florida st.
Barker Charles S. merchant, 19 Englewood st.
Barry John J. printer, 10 Redwood st.
Bean William J. painter, 129A Centre st.
Beaton William H. teamster, 119 Park st.
Bellows Judah E. foreman, 49 Minot st.
Bellows Rufus E. druggist, 2 Holbrook av.
Bennett William S. plasterer, 335 Adams st.
Benson Michael A. cab driver, 1 Roseland st.
Berry Walter S. salesman, 3 Lombard st.
Bishop Thomas A. druggist, 228 Park st.
Blasser Henry A. salesman, 11 Milwood st.
Boudrot William A. clerk, 27 Carruth st.
Bowman Arthur R. buyer, 27 Rosemont rd.
Brown Charles A. painter, 147 Walnut st.
Bruce Albert F. clerk, 6 Chickatawbut st.
Buckley Cornelius H. real estate, 21 Bourneside st.
Buckley James J. blacksmith, 8 Bloomington st.
Buckley William T. builder, 128 King st.
Burgoyne Andrew A. jr. buyer, 443 Talbot av.
Buxton Charles H. manager, 12 Paisley pk.
Byrnes John H. printer, 1863 Dorchester av.

Ward 20, continued.

Callahan Matthew V. clerk, 69 Dracut st.
Callanan Edward J. clerk, 302 Ashmont st.
Calnan Charles H. clerk, 279 Centre st.
Carey Frederick J. insurance agent, 33 Parkman st.
Carlson Oscar E. machinist, 31 Templeton st.
Carroll Timothy S. surveyor, 4 Howe st.
Carter Herbert F. salesman, 656 Adams st.
Carver George H. carpenter, 1777 Dorchester av.
Casey Thomas W. salesman, 73 Houghton st.
Cauley John S. bookkeeper, 24 Melbourne st.
Chaloner Gilbert J. machinist, 140 Welles av.
Chandler Henry G. foreman, 64 Lonsdale st.
Chase Edward L. salesman, 8 Whitten st.
Chase Harry, salesman, 66 Templeton st.
Clapp Frank E. salesman, 381 Adams st.
Clark Daniel W. brassworker, 47 Train st.
Clark Howard F. draughtsman, 7 Silloway st.
Cocroft James H. salesman, 88 Carruth st.
Cohen George, merchant, 42 Wellesley pk.
Collins Frank D. clerk, 30 Nixon st.
Collins John F. advertising, 15 N. Munroe ter.
Collins Patrick, printer, 382 Ashmont st.
Collins Peter A. insurance, 40 Carruth st.
Colpoys William P. agent, 5 Marlowe st.
Conley Martin F. manager, 15 Rosemont rd.
Connell David W. furniture dealer, 1 Ainsley st.
Connolly Timothy S. superintendent, 31 Lonsdale st.
Connor Jeremiah, laundryman, 11 Rosemont rd.
Conway William T. salesman, 79 Van Winkle st.
Copelof Maxwell, manufacturer, 20 Nixon st.
Corbett James J. machinist, 5 Northam pk.
Coughlin Joseph D. inventor, 4 Paisley pk.
Cox George H. salesman, 16 Lithgow st.
Crane Arthur W. salesman, 3 Silloway st.
Croke John J. printer, 22 Mather st.
Cronin John F. machinist, 321 Neponset av.
Crook Stephen A. carpenter, 8 Glide st.
Cummings Matthew, grocer, 140 Walnut st.
Curran James T. millhand, 25 Mapes st.

Dacey James F. plumber, 68 King st.
Dacey John F. surveyor, 11 Wellesley pk.
Dahlgren Tage J. H. machinist, 96 King st.
Daniels William F. mason, 565 Freeport st.
Dargin John F. accountant, 68 Edwin st.

Ward 20, continued.

Deland Paul S. editor, 2 Chelmsford st.
Derby Henry F. clerk, 447 Ashmont st.
Devins William, teamster, 5 Greenwood pk.
Dixon Harry G. insurance, 11 Oakman st.
Doherty Daniel F. coal, 16 Mather st.
Donahue Peter J. chocolatemaker, 1841 Dorchester av.
Donovan Augustine A. merchant, 6 Paisley pk.
Downey Arthur T. clerk, 430 Adams st.
Downing Francis H. mechanic, 15 Mather st.
Dows Walter G. steamfitter, 6 Gibson st.
Driscoll Daniel M. engraver, 21 Rosemont rd.
Driscoll Joseph A. manager, 57 Melville av.
Driscoll Timothy M. shipper, 11 Lorenzo st.
Duckworth Stewart J. clerk, 83 Centre st.
Duff Thomas J. steamfitter, 240 Neponset av.
Dunham William J. clerk, 4 Dracut st.
Dutton James F. contractor, 6 Wainwright st.
Dwyer John J. boatbuilder, 616 Freeport st.

Eaton George C. chauffeur, 3 Plymouth st.
Elliott Frederick T. salesman, 11 Mather st.
Emery Butler T. carpenter, 65 Brent st.
Enwright Thomas, machinist, 68 Chickatawbut st.
Everton John, packer, 2 Endicott ter.

Fais Albert C. shipper, 170 Ashmont st.
Fallon John M. driver, 111 Park st.
Fallon Peter J. carpenter, 17 Coffey st.
Fanning Michael, farmer, 827 Adams st.
Fargo Charles F. salesman, 25 King st.
Farrell Frank, gardener, 14 Lithgow st.
Farwell William G. agent, 9 Centre av.
Fay Richard J. painter, 32 Neponset st.
Felker Frank, carpenter, 20 Parkman st.
Fielding Edward C. salesman, 15 Shepton st.
Fish Manus J. superintendent, 43 Brent st.
Fitzgerald David F. insurance agent, 38 Dix st.
Fitzgerald Patrick, teamster, 521 Ashmont st.
Fitzgerald Patrick, plasterer, 278 Centre st.
Fitzgerald Patrick Edward, moulder, 43 Chickatawbut st.
Fitzgibbon Thomas H. lithographer, 23 Lincoln st.
Flagg William O. carpenter, 92A Oak av.
Flanagan William F. clerk, 572 Ashmont st.
Fleming Daniel J. brickmason, 54 Samoset st.
Flood John W. foreman, 392 Freeport st.

Ward 20, continued.

Ford John G. plumber, 75 Lonsdale st.
Fossett Willis E. engineer, 36 Brent st.
Fox James, blacksmith, 3 Rowe st.
Fratus Catano, bookkeeper, 46 Shepton st.
Frazer Louis L. printer, 28 N. Munroe ter.
Freigang Charles, collector, 250 Park st.

Gallagher Francis X. ironworker, 14 Joseph st.
Gallup Hollis P. truckman, 22 Barnes st.
Galvin John J. marbleworker, 15 Mallet st.
Geden Peter, glasscutter, 167 Centre st.
Giesser Ernst A. accountant, 18 Everett st.
Gigger Walter G. carpenter, 3 Pope's Hill st.
Gillen Eugene J. printer, 56 Shepton st.
Gillespie Robert B. clerk, 11 Alban st.
Gillis Lauchlin J. carpenter, 2 Ainsley st.
Gilman William E. clerk, 526 Talbot av.
Gilmartin Patrick, machinist, 15 Taylor st.
Gilmore Daniel A. salesman, 14 Lonsdale st.
Glennon William H. merchant, 47 Van Winkle st.
Goodsell George H. machinist, 22 Bowman st.
Goodspeed Lewis B. merchant, 392 Adams st.
Gould Joseph H. carpenter, 15 Bruce st.
Gould William E. chauffeur, 9 Lithgow st.
Gowell Fred W. piano regulator, 48 Van Winkle st.
Graham James A. painter, 50 Parkman st.
Grant Henry W. painter, 16 Silloway st.
Greenleaf Luther C. architect, 6 Upland av.
Greenwood George H. cigars, 56 Melville av.
Griffin John, grocer, 2 Maple pk.
Griffin Patrick J. inventor, 83 King st.
Grigg Edwin, carpenter, 76 Parkman st.
Grueby William H. manufacturer, 3 Fairfax st.
Guilmartin James A. photo engraver, 17 Leslie st.
Gumpricht Ernest J. engraver, 38 Edwin st.
Gundstrom Ernest W. pressman, 30 Rosemont rd.
Gunnison Hugh, clerk, 3 Centre av.

Haggerty Patrick T. reporter, 10 Assabet st.
Hall Charles M. salesman, 59 Melville av.
Hambro Maurice A. cigarmaker, 35 King st.
Hanly John F. bookkeeper, 4 King st.
Hannon John J. operator, 121 Lonsdale st.
Hanson John P. manager, 4 Wellesley pk.
Harrell Patrick J. foreman, 9 Vinson st.

Ward 20, continued.

Harrington Charles F. machinist, 6 Wrentham st.
Hatch Herbert F. carpenter, 10 Clover st.
Hatch William P. draughtsman, 19 Ashland st.
Hathaway Edgar F. manufacturer, 17 Beaumont st.
Hearty Herbert W. accountant, 91 Centre st.
Heavey Patrick, salesman, 42 Neponset av.
Hemsworth William A. painter, 39 Samoset st.
Herrstrom Helmer B. W. awningmaker, 14 Upland av.
Hersey Joseph T. clerk, 145 Welles av.
Hickey William Fred, salesman, 66 Welles av.
Higgins John W. salesman, 195 Neponset av.
Hildreth Charles F. carpenter, 388 Adams st.
Hill Robert M. salesman, 15 Dix st.
Hinckley Richard W. clerk, 79 Centre st.
Hoar John J. merchant, 42 King st.
Holbrook Josiah W. T. steamfitter, 40 Walnut st.
Holst Albert S. machinist, 1 Port Norfolk st.
Holt Herbert L. clerk, 1 Washington ct.
Holt Sam E. stock picker, 3 Holbrook av.
Housman William, provisions, 28 Wellesley pk.
Howard Henry, builder, 27 Upland av.
Hunt Charles E. bookkeeper, 54 Lonsdale st.
Hunter Robert H. accountant, 8 Saranac st.
Hunter William Q. salesman, 20 Frost av.
Huntington Cyril O. bookkeeper, 7 Clement pk.
Hurley James W. machinist, 29 King st.

Jackson Gilbert C. agent, 77 King st.
James Eben, chocolatemaker, 14 Patterson st.
Johnson Ansley M. real estate, 106 Melville av.
Johnson Enoch, leatherworker, 84 Dix st.
Jones Frederick J. salesman, 339 Centre st.
Jones Robert H. painter, 35 Faulkner st.

Kakler Gerhard O. patternmaker, 91 Neponset av.
Kean Thomas F. foreman, 40 Magdala st.
Kearney William A. carpenter, 115 Milton st.
Keating George M. foreman, 326 Codman st.
Keenan William J. manager, 4 Shenandoah st.
Kehoe John F. horseshoer, 60 Dix st.
Kelleher Daniel W. bookkeeper, 1528A Dorchester av.
Kendrick Edward J. steamfitter, 81 Brent st.
Kenyon William N. salesman, 51 Centre st.
Kerr John H. baker, 415 Neponset av.
Killion George W. manufacturer, 4 Centervale pk.

Ward 20, continued.

Kimball Joseph E. salesman, 6 N. Munroe ter.
King Coleman A. engraver, 24 Pierce av.
Kingham William H. woodworker, 42 Granite av.
Kirby Martin R. painter, 5 Harrison pk.
Kivlan John L. glass dealer, 11 Paisley pk.
Knowles Frank T. bookkeeper, 5 Wellesley pk.
Koritz Harris, clerk, 124 King st.

Landberg Anders, blacksmith, 8 Bertram st.
Lane Charles H. laundryman, 449 Ashmont st.
Lane Timothy J. cabinetmaker, 102 Tenean st.
Lannan Charles H. jr. salesman, 56 Granite av.
Lapham William R. salesman, 20 Milwood st.
Larkin James, salesman, 6 Edwin st.
Lawson James W. printer, 47 Shepton st.
Lazzaro George W. designer, 9 Whitten st.
Leahy David, painter, 32 Beach st.
Ledwith Thomas J. shipper, 31 Chelmsford st.
Leggett William S. clerk, 28 Granite av.
Lelacheur Embert Windsor, carpenter, 116 Park st.
Lewis Chester F. B. superintendent, 44 Granville st.
Lewis Edwin J. jr. architect, 597 Adams st.
Littleton James N. bookkeeper, 49 Port Norfolk st.
Lockwood Ervin F. printer, 107A Lonsdale st.
Logan James F. manager, 97 Alban st.
Logan Newton D. painter, 49 Samoset st.
Lord James E. manufacturer, 18 S. Munroe ter.
Lothman Charles J. yachtsman, 57 Edwin st.
Lovejoy Lewis H. salesman, 7 Christopher st.
Lunt Otis E. machinist, 19 Frederika st.
Lydon Michael J. manager, 23 Mather st.
Lyon Charles P. contractor, 6 Bertram st.

McAndrew Michael T. manufacturer, 70 Florida st.
McAvinney Patrick F. electrician, 36 Mallet st.
McCabe Michael J. fruit, 5 Centervale pk.
McCaffrey John E. manager, 28 Magdala st.
McCarthy William R. compositor, 45 Edwin st.
McCleary Edward J. conductor, 1823 Dorchester av.
McCluskey John Joseph, clerk, 48 Dix st.
McDermott William C. leather, 10 Elm lawn.
Macdonald Arthur C. salesman, 116 Beaumont st.
McDonald Charles A. teamster, 2068 Dorchester av.
McDonald Thomas H. engineer, 3 Faulkner circle.
McGrail Thomas F. shipper, 3 Newhall st.

Ward 20, continued.

McGrath Charles A. steamfitter, 66 Chickatawbut st.
McGrath Lawrence J. florist, 111 Neponset av.
McGregor William S. engineer, 4 Brook st.
McIntire Daniel P. hardware dealer, 5 Mather st.
McKay Ernest, carpenter, 5 Helena st.
McKee Alexander W. N. trimmer, 87 Centre st.
McKenna George L. clerk, 330 Centre st.
McKeon Philip J. insurance, 14 Blanche st.
McLaughlin Stephen F. foreman, 469 Adams st.
McMahon Joseph A. machinist, 6 Plain st.
McMahon Michael T. shipper, 39 Lonsdale st.
McMorrow Martin, stockman, rear 85 Minot st.
McNeil Roderick H. carpenter, 15 Blanche st.
Magwood Robert H. secretary, 63 Vinson st.
Mallahan John, insurance, 1631 Dorchester av.
Malmstrom Ivar M. newspapers, 348 Centre st.
Maloney Stephen H. stonemason, 39 Shepton st.
Mann Joseph E. painter, 3 Maple pk.
Marshall Frank P. tailor, 46 Lonsdale st.
Matthews John C. salesman, 8 Bispham st.
Meade Thomas H. jr. salesman, 19 Bruce st.
Meritt Erwin B. auditor, 19 Elm Dale st.
Merriam Walter G. electrician, 42 Blanche st.
Merrill Calvin S. clerk, 28 Lonsdale st.
Merritt Amos L. carpenter, 77 Minot st.
Milliken John L. cutter, 8 Faulkner st.
Mitton Albert B. painter, 16 Parkman st.
Monahan Patrick, contractor, 24 Beach st.
Mooney John F. driver, 6 Harrison pk.
Moran Dominick J. porter, 31 Freeman st.
Morrill John W. painter, 16 Mill st.
Morrison Robert J. shipper, 8 Holbrook av.
Morse George B. woolen dealer, 10 Roseland st.
Mowles Michael H. teamster, 9 Preston ct.
Muller Jacob, upholsterer, 393 Talbot av.
Mullin John A. foreman, 14 Woodworth st.
Murphy Edmund J. collector, 218 Neponset av.
Murphy John F. salesman, 92 Welles av.
Murphy John J. pressman, 620 Freeport st.
Murray Michael J. clerk, 32 Mallet st.
Murray Michael J. stationer, 75 Ocean st.
Murray Paul C. painter, 385 Adams st.

Nash George M. coachman, 1892 Dorchester av.
Neely James, gardener, rear 318 Codman st.

Ward 20, continued.

Neilson Peter E. decorator, 16 Chelmsford st.
Nicholls William J. woodworker, 3 Philip st.
Norton John A. grocer, 623 Adams st.
Norton John J. shipper, 2094 Dorchester av.

O'Brien Cornelius, woodworker, 11 Water st.
O'Brien Edward J. cutter, 65 Lonsdale st.
O'Brien George J. grocer, 60 Wrentham st.
O'Brien Michael J. cashier, 19 Neponset av.
O'Hanlon Patrick H. mason, 208 Neponset av.
O'Kane Arthur, florist, 35 Taylor st.
O'Keefe P. Henry, tailor, 6 Parkman st.
Olsen Pontus O. cabinetmaker, 11 Leslie st.
Olson Herman, pianoworker, 10 Tolman st.
O'Neill David E. bookbinder, 45 Wrentham st.

Parle Richard F. shipper, 1650 Dorchester av.
Patten Fred E. metalworker, 85 Neponset av.
Patterson George C. machinist, 10 Tolman st.
Patterson John S. machinist, 10 Wainwright st.
Perkins George L. salesman, 11 Bruce st.
Perry Frank P. electrician, 73 Neponset av.
Peters Ralph W. millhand, 13 Mapes st.
Peterson Charles L. painter, 585 Freeport st.
Peterson Gustaf A. awningmaker, 25 Upland av.
Petterson John P. engineer, 31 King st.
Phillips Joslyn R. druggist, 30 Parkman st.
Pitonoff Eli, grocer, 4 Everdean st.
Platt Ralph B. clerk, 531 Adams st.
Plummer Waldo E. salesman, 59 Lonsdale st.
Pond Walter R. agent, 102 Walnut st.
Poole Robert W. draughtsman, 91 Florida st.
Potter Albert L. compositor, 391 Adams st.
Power Elmer E. salesman, 93 Alban st.
Prescott Charles S. shipper, 525 Geneva av.
Printon John J. real estate, 187 Neponset av.

Quinn Peter J. machinist, 26 Brent st.

Rablin Henry, moulder, 35 Shepton st.
Reardon Frank A. stenographer, 15 Ashland st.
Remington Pardon S. printer, 21 Paisley pk.
Richards George T. millwright, 28 Minot st.
Riedel Robert, clerk, 3 Centervale pk.
Riley Jeremiah J. clerk, 4 Melbourne st.

Ward 20, continued.

Riley John J. real estate, 46 King st.
Riley Sydney H. metal sorter, 15 Centre av.
Roberts Edward O. bookkeeper, 10 Clover st.
Robertson Thomas W. creditman, 33 King st.
Robinson McHenry, salesman, 23 Nixon st.
Rockwell Joseph E. woodfinisher, 58 Oak av.
Rogers Frank A. jeweler, 138 Neponset av.
Rogers George R. A. shipper, 28 Norwood st.
Rooney Bernard, salesman, 64 Dix st.
Rose James W. hardware, 27 Bourneside st.
Rowell Nicholas W. painter, 20 Blanche st.
Rund Albert, engineer, 17 Leslie st.
Rush Thomas, real estate, 218 Centre st.
Ryan Francis J. carpenter, 12 Preston ct.
Ryder Charles C. builder, 93 Welles av.

Sanford Chester O. salesman, 28 Granville st.
Sargent Robert E. manager, 15 Carruth st.
Scholtes Alexander J. stereotyper, 259 Park st.
Schultz Conrad H. clerk, 41 Houghton st.
Seaboyer Henry E. printer, 17 Shepton st.
Shea Alfred E. electroplater, 63 Dix st.
Sheridan William J. jr. brassfinisher, 418 Ashmont st.
Sherman George T. machinist, 37 Mallet st.
Sias Walter P. salesman, 14 Parkman st.
Simpson John, plumber, 251 Park st.
Sloan Ernest W. broker, 39 Radford lane.
Smith Edwin L. salesman, 94 Lonsdale st.
Smith James R. machinist, 574 Freeport st.
Snow David, stock picker, 85 Fulton st.
Sommerville William J. real estate, 662 Washington st.
Spencer George A. clerk, 4 Denver st.
Spinney Harry A. grocer, 1 Ashland st.
Sproul Warren H. machinist, 229 Park st.
Starks George L. shoes, 36 Welles av.
Steele Charles H. clerk, 1602 Dorchester av.
Stenberg John H. engraver, 39 Wrentham st.
Sterling Charles F. salesman, 62 Dracut st.
Stewart Angus, carpenter, 503 Geneva av.
Stone Charles F. hardware, 12 Lincoln st.
Strauss David, optician, 1591 Dorchester av.
Sullivan Daniel A. salesman, 12 Milwood st.
Sullivan Dennis, builder, 115 Neponset av.
Sullivan Francis P. wool dealer, 73 Bushnell st.

Ward 20, continued.

Sullivan John E. broker, 1 Claymont ter.
Sullivan Patrick J. plumber, 74 Shepton st.
Sweett Frank H. floorman, 8 Northam pk.

Taber Alonzo, teamster, 1 Ericsson st.
Thom George, machinist, 18 Minot pl.
Thomas George H. clerk, 24 Minot st.
Thomson Arthur H. grocer, 92 Melville av.
Thoresen Carl J. carpenter, 36 Bertram st.
Thornton John E. upholsterer, 58 Shepton st.
Thurston Frank W. contractor, 15 Wellesley pk.
Tomlinson Everett F. builder, 19 Ashland st.
Towle J. Martin, foreman, 63 Fulton st.
Tully Michael J. carpenter, 12 Newhall st.
Tyler George F. clerk, 24 Santuit st.

Varney George D. salesman, 844 Adams st.
von Malder William M. painter, 103 Dix st.

Wait Charles H. clerk, 26 Wellesley pk.
Walker Charles L. cashier, 53 Dix st.
Wallace George P. blacksmith, 2 Minot pl.
Walsh Jeremiah H. manager, 35 Florida st.
Way Albert I. brassfinisher, rear 20 Mapes st.
Wayland Fred N. carpenter, 15A Brent st.
Wayne Frank E. manufacturer, 34 Edwin st.
Wells Herbert Everett, clerk, 162 Ashmont st.
Wermers Frank J. clerk, 43 Lonsdale st.
West Asa H. clerk, 114 King st.
Weymouth Frank M. clerk, 91 Melville av.
Whalen William H. cashier, 49 Train st.
Wheeler Andrew S. electrotyper, 31 Nixon st.
White Daniel G. veterinarian, 5 Houghton st.
White Frank G. insurance, 108 Alban st.
White Josiah W. clerk, 4 Remington st.
White Wilfred, engineer, 15 Elm st.
Whitmarsh Porter W. salesman, 25 Port Norfolk st.
Whittaker Charles F. printer, 46 Rosemont st.
Wholey William L. woodworker, 411 Neponset av.
Wholley Dennis C. bookbinder, 50 Edwin st.
Wilkins Frederick M. bookkeeper, 21 Dix st.
Wiley Chester H. paymaster, 24 Templeton st.
Willey Guy C. electrician, 7 Clover st.
Williams R. Boak, accountant, 6 Elm st.

Ward 20, continued.

Willis Bertram O. chocolatemaker, 8 Milwood ter.
Wood Frederic M. jeweler, 10 Beaumont st.
Worth Henry R. salesman, 344 Centre st.
Worthern Frederick N. clerk, 10 Neponset av.
Wyman Augustus D. steamfitter, 10A Melbourne st.

Young Edwin H. superintendent, 1627 Dorchester av.

Zintz Marcus, plumber, 5 Salisbury pk.

WARD 21.

Acker John, launderer, 40 Mountain av.
Aldrich Otis J. chocolatemaker, 104 Richmond st.
Anderson Adolph M. painter, 76 Woodrow av.
Anderson Arvid M. machinist, 20 Mascot st.
Anderson Carl W. machinist, 1075 Adams st.
Anderson John E. beef, 14 Fessenden st.
Anderson Victor, tailor, 101 Evans st.
Arveden Sam, undertaker, 8 Leslie st.
Asikowith Saul, salesman, 18 Lorne st.
Aspling Carl R. machinist, 85 Willowwood st.

Baker Roger O. expressman, 461 River st.
Bakkevold Mathias E. machinist, 87 Callender st.
Barker Henry C. real estate, 73 Mountain av.
Barrett William, contractor, 12 Withington st.
Barron Herman B. carpenter, 198 Callender st.
Barrows John S. editor, 78 Wellington Hill st.
Bastable John, painter, 28 Ballou av.
Bates Frederick D. agent, 90 Ashmont st.
Beane Chester C. bookkeeper, 2 Bailey st.
Beaumont Arthur, lastcutter, 65 Ballou av.
Beck John F. merchant, 109 Evans st.
Blampied Joshua, carpenter, 27 Fremont pl.
Bloxham Edward G. carpenter, 34 Fessenden st.
Bolles Frederic C. clerk, 674 Walk Hill st.
Borenstein Solomon, salesman, 39 Fabyan st.
Borofsky Maurice, merchant, 31 Brookview st.
Bower Samuel, tailor, 24 Havelock st.
Bowman Harry W. accountant, 797 Morton st.
Boyd Leslie, meatcutter, 697 Washington st.
Boyle John, meatcutter, 10 Crowell st.
Boynton George F. salesman, 53 Evelyn st.
Bradshaw Whitfield A. chocolatemaker, 32 Sanford st.
Brady Frank C. clerk, 110 Canterbury st.
Branting Olaf A. painter, 30 Chipman st.
Brennan Edward F. clerk, 16 Elmhurst st.
Brennan George E. clerk, 60 Fuller st.
Brennan Morris C. salesman, 19 Stratton st.
Brett Charles A. buyer, 19 Wilmore st.
Brinton Ansley, carpenter, 69 Idaho st.

Ward 21, continued.

Broderick James M. contractor, 420 Harvard st.
Brooks Harry B. creditman, 42 Torrey st.
Brooks Harry C. salesman, 13 Woodrow av.
Brooks Herbert A. painter, 156 Callender st.
Brown Jacob, clothier, 26 Evelyn st.
Brown John N. provisions, 19 Thetford av.
Brown Michael J. electrician, 102 Norfolk st.
Brown Nathan, merchant, 27 Phillips st.
Bucknam George W. clerk, 17 Ashmont st.
Bunker James H. compositor, 35 Edson st.
Burns Martin, millhand, 14 Johnson pl.
Burtman Charles, wireworker, 21 Wilcock st.
Byer Joseph, cigarmaker, 20 Elmhurst st.

Cahill Thomas, carpenter, 25 Peacevale rd.
Calder Augustus P. jr. florist, 34 Angell st.
Callanan Timothy J. expressman, 30 Thetford av.
Carlson John A. painter, 27 Harwood st.
Carney Patrick F. teamster, 9 Woodrow av.
Chamow Simon W. tailor, 36 Havelock st.
Child Aberdeen W. salesman, 11 Elmhurst st.
Chubbuck Ernest C. painter, 2 Carlos st.
Clark Henry S. builder, 11 Montague st.
Clark Robert G. printer, 47 Armandine st.
Clark Walter G. milliner, 75 Wellington Hill st.
Cleaves William H. plumber, 6 Epping st.
Cohen David, clerk, 263 Talbot av.
Cohen Henry, shipping clerk, 27 Wilcock st.
Cohen Henry H. electrician, 81 Lucerne st.
Coleman Frederick J. furniture mover, 11 Torrey st.
Collins Dennis H. real estate, 38 Nelson st.
Colpitts Melburn W. clerk, 5 Clarence ter.
Colter Wimburn, salesman, 90 Callender st.
Comman Max, provisions, 1023 Blue Hill av.
Connelly William J. expressman, 99 Armandine st.
Corey Harrison, electrician, 123 Wellington Hill st.
Corvin Charles, tailor, 38 Brookview st.
Cox Joseph, printer, 38 Milton av.
Craig George W. machinist, 75 Woodrow av.
Cremins Daniel, leather sorter, 19 Woolson st.
Cribby Edward E. steamfitter, 11 Lucerne st.
Cromwell Ernest M. grocer, 84 Milton av.
Cronin Timothy J. laundryman, 19 Greenock st.
Cronin William J. mason, 14 Hunter st.
Crowell Stephen W. B. clockmaker, 1200 Morton st.

Ward 21, continued.

Cunningham Robert J. engineer, 755 Morton st.
Curley Thomas F. salesman, 67 Armandine st.
Cushing T. Edward, merchant, 19 Roslin st.

Dahl Andreas Olsen, machinist, 27 Callender st.
Dana William H. stablekeeper, 2141 Dorchester av.
Dasha Frank C. painter, 81 Bernard st.
Davis W. Henry, painter, 25 Milton av.
Delahunt Joseph P. iceman, 1057 Washington st.
Desmond Cornelius J. real estate, 160 Woodrow av.
Dickinson Samuel L. salesman, 7 Iola st.
Divver Matthew A. bookkeeper, 12 Stockton st.
Dodds Oscar Henry, seeds, 68 Wellington Hill st.
Doherty James A. clerk, 123 Ashmont st.
Dolan Joseph C. provision dealer, 837 Blue Hill av.
Dondero Anthony, restaurateur, 54 Angell st.
Donovan Jeremiah J. hotelkeeper, 951 Blue Hill av.
Dougherty William C. painter, 665 Washington st.
Douse William, builder, 86 Fuller st.
Doyle Edward L. electrician, 99 Capen st.
Duffy Arthur W. clerk, 64 Ballou av.
DuMoulin Ralph E. salesman, 97 Southern av.
Dursdill John W. shipper, 65 Sanford st.
Dyer Walter A. accountant, 56 Thetford av.
Dyson Arthur, clerk, 48 Clarkwood st.

Edgar William P. editor, 215 Norfolk st.
Edmonds William A. metalworker, 23 Greenock st.
Edwards Joseph, manufacturer, 59 Idaho st.
Eilberg Jacob, cutter, 35 Baird st.
Eilers Diedrich, merchant, 17 Montague st.
Eldredge Frederick S. truckman, 8 Angell st.
Elliott Israel A. salesman, 166 Woodrow av.
Epstein Abbott J. manufacturer, 1196 Blue Hill av.
Ericson Carl H. machinist, 67 Bearse av.

Fairbanks C. Wesley, stenographer, 128 Wellington Hill st.
Falco Ciro, tinsmith, 672 Morton st.
Fallon John, painter, 8 Capen st.
Farrell Patrick J. telegrapher, 779 Morton st.
Feinberg Joseph, merchant, 7 Wilcock st.
Finkelstein Mendel, cigarmaker, 24 Greenock st.
Finn Morris, foreman, 19 Baird st.

Ward 21, continued.

Fisher Joseph, merchant, 69 Stratton st.
Flynn Dennis F. chocolatemaker, 1154 Washington st.
Foley Frederick M. salesman, 837 Blue Hill av.
Foley John J. real estate, 1242 Blue Hill av.
Foley Patrick F. printer, 22 Oakwood st.
Follett James W. carpenter, 103 Armandine st.
Ford William, machinist, 45 Greenock st.
Forman Rubin, designer, 619 Morton st.
Forrester Harry B. metalworker, 1040 Washington st.
Freeman Samuel J. clerk, 321 Fuller st.
French George A. salesman, 43 Torrey st.
French Henry C. plumber, 16 Branch st.
Fritch Charles E. millhand, 71 Temple st.
Fuller Charles, salesman, 20 Thetford av.
Fuller Russell D. chocolatemaker, 14 Monson st.
Fyfe Alexander D. J. clerk, 16 Ferndale st.

Gair William M. clerk, 760 Morton st.
Galvin Patrick J. stonemason, 11 Cedar st.
Galvin Thomas J. printer, 1222 Blue Hill av.
Gardiner William J. shipper, 31 Torrey st.
George Ernest A. clerk, 754 Morton st.
Giblin John F. salesman, 39 Mellen st.
Gibson Frederick G. engineer, 58 Bearse av.
Gifford Franklin R. bookkeeper, 65 Thetford av.
Giggey George W. carpenter, 234 Delhi st.
Gilday Thomas J. plumber, 20 Willowwood st.
Gillespie James S. machinist, 41 Norfolk st.
Gleason Frank E. banker, 8 Peacevale rd.
Gleeson Thomas W. electrician, 28 Milton av.
Goldberg Maurice, tailor, 33 Havelock st.
Goodwin Henry M. stableman, 5 Moody st.
Gordon John, foreman, 1221 Morton st.
Gould George W. steamfitter, 49 Maxwell st.
Grace Warren B. carpenter, 86 Edson st.
Gramer George L. jeweler, 14 Thetford av.
Green John, cigarmaker, 4 Lyford st.
Greene Joseph A. contractor, 21 Walton st.
Grishaver Isaac M. musician, 44 Wilcock st.
Gunning Thomas J. salesman, 46 Mellen st.
Gustafson Johan G. stonemason, 58 Edson st.

Hadlock George F. carpenter, 16 Ashmont st.
Hahn Philip, real estate, 26 Canterbury st.
Halden John C. draughtsman, 993 Morton st.

Ward 21, continued.

Hall George A. provisions, 7 Butler st.
Hall William C. provisions, 30 Sanford st.
Halligan Thomas P. foreman, 1028 Washington st.
Hannon Charles L. clerk, 118 Woodrow av.
Hanscom William J. salesman, 8 Bailey st.
Hanson Hans M. printer, 8 Johnson ter.
Hardcastle William J. carpenter, 291 Talbot av.
Harling Charles Albert, sexton, 1212 Blue Hill av.
Harris Ezra S. truckman, 45 Rockwell st.
Hart Samuel B. clothing cutter, 795 Morton st.
Harvey William E. real estate, 156 Callender st.
Hayden John W. real estate, 25 Walton st.
Hayes Eugene F. clerk, 9 White ter.
Haynes William J. electrician 27 Hopkins st.
Heartz Samuel, tinsmith, 19 Paxton st.
Heath Herbert D. chauffeur, 16 Edson st.
Hendrickson Andrew, carpenter, 77 Ballou av.
Herrstrom Carl A. awningmaker, 46 Colonial av.
Hersey Isaac B. hardware, 21 Harley st.
Hidden Rupert L. laundryman, 79 Southern av.
Higginbotham Jonathan, baker, 7 Bailey st.
Hill Charles A. insurance agent, 41 Ashmont st.
Hill William C. publicity work, 35 Bailey st.
Hocheberg Bernard, furrier, 14 Wilcock st.
Holloway Frank C. foreman, 29 Corbet st.
Holmes Harry M. carpenter, 10 Vose st.
Honywill Fred B. broker, 10 Hunter st.
Howe Levi H. jr. electrician, 537 Norfolk st.
Howes John W. chocolatemaker, 14 Bearse av.
Hughes Frank J. tailor, 6 Wilmore st.
Hugo Edward N. salesman, 11 Brookview st.
Hull Herbert S. foreman, 345 Norfolk st.
Hunter John P. bookkeeper, 55 Corbet st.
Hunzelman Alexander, machinist, 34 Dyer st.

Ingalls Edward C. fish dealer, 10 Evelyn st.
Isaacson Follette I. advertising, 16 Hopkins st.

Jacobson Robert H. salesman, 36 Wilcock st.
Jackson William A. clerk, 574 Norfolk st.
Jenness Frederick T. knitter, 4 Ballou pl.
Jenness Herman A. printer, 104 Glenhill rd.
Johnston Walter F. bookbinder, 235 Norfolk st.
Johnstone Charles, jr. salesman, 24 Colonial av.
Judge Peter F. salesman, 279 Codman st.

Ward 21, continued.

Kahn Jacob, broker, 58 Angell st.
Kasson Charles L. engineer, 3 Duke st.
Katzenberger John H. electrician, 152 Millet st.
Kearns John H. merchant, 18 Stanton st.
Keene Solomon, advertising, 24 Clarkwood st.
Keep Enos Biggs, fish dealer, 59 Bailey st.
Kehoe Henry F. insurance, 1049 Washington st.
Keller Charles J. painter, 11 Chipman st.
Kelley Thomas F. printer, 174 Norfolk st.
Kennedy John T. floorwalker, 30 Edson st.
Kent Horace E. surgical instruments, 90 Thetford av.
Kerins William J. leathercutter, 1 Stockton st.
Kibble Thomas C. millhand, 1229 Morton st.
Kidd James J. jr. photographer, 16 Selden st.
Kiernan Michael W. coppersmith, 4 Oak ter.
Kilcup Nelson J. chocolatemaker, 2254 Dorchester av.
Kimball Howard L. salesman, 40 Hazelton st.
Kleinman Samuel, milliner, 42 Angell st.
Kleuber John, polisher, 26 Chipman st.
Kline Michael, leathercutter, 10 Baird st.
Knudsen Oidn C. painter, 127 Callender st.
Kohan Max C. cigarmaker, 43 Lorne st.

Lakin Joseph M. tailor, 207 Woodrow av.
Landers William R. real estate, 40 Hazelton st.
Lawrence Charles F. machinist, 105 Armandine st.
Leahy John F. gasfitter, 181 W. Selden st.
Leary Timothy F. salesman, 618 Harvard st.
Leehan Thomas S. carpenter, 14 Oak ter.
Leggett Robert H. machinist, 11 Grant pl.
Leland Edgar J. salesman, 25 Capen st.
Lermond Charles W. clerk, 23 Evelyn st.
Levenson David, cutter, 26 Fabyan st.
Levine Abraham, cigarmaker, 35 Hansborough st.
Lewando Joseph, cigarmaker, 16 Greenock st.
Lewenberg Joseph, builder, 20 Canterbury st.
Lewis Charles W. engraver, 40 Fairmount st.
Littlefield Henry A. carpenter, 25 Stockton st.
Lombard Levi W. machinist, 729 Morton st.
Loring Boyden, paper merchant, 16 Harley st.
Luther Charles B. merchant, 15 Ashmont st.
Lynch James H. architect, 139 Wellington Hill st.
Lyons John H. real estate, 45 Stratton st.

Ward 21, continued.

McAllister William C. clerk, 345 Norfolk st.
McCafferty George F. baker, 20 Idaho st.
McCarthy Dana J. reporter, 205 Fuller st.
McCarthy John, jr. architect, 118 Milton av.
McCarthy William J. shipper, 10 Woolson st.
McCormack John J. salesman, 42 Wellington Hill st.
McCracken William J. mason, 20 Jones av.
McDevitt James L. restaurateur, 1027 Blue Hill av.
Macdonald John J. salesman, 36 Theodore st.
McDowell Thomas, upholsterer, 80 Willowwood st.
McGivern James A. plumber, 9 Clermont st.
McGrath Thomas J. cutter, 1150 Adams st.
McIntosh Arthur F. superintendent, 6 Monson st.
McLeod A. Byron, truckman, 482 Norfolk st.
MacLeod Alexander B. teamster, 60 Edson st.
McMellin James, chocolatemaker, 40 Sanford st.
McPhail John M. machinist, 1268 Blue Hill av.
Madsen Neils P. painter, 28 Harwood st.
Maher Peter F. carpenter, 21 Milton av.
Mahoney Francis W. engineer, 1103 Adams st.
Malone Thomas P. machinist, 44 Bailey st.
Maloney Joseph J. meatcutter, 5 Fuller st.
Markeit John, upholsterer, 1 Harvest st.
Martikke Alexander, toolmaker, 11 Bellows pl.
Mason William, chocolatemaker, 86 River st.
Mattson John A. machinist, 10 Don st.
Mattson William M. ironworker, 146 Ballou av.
Maxwell James W. painter, 702 Walk Hill st.
Mayer George J. manager, 194 Boylston st.
Maynard Frederick, shipper, 819 Morton st.
Meade William F. merchant, 1238 Blue Hill av.
Melville James, telegrapher, 1939 Dorchester av.
Miles John W. accountant, 119 Milton av.
Miles W. Scott, painter, 96 Richmond st.
Miller Emil W. clerk, 12 Colonial av.
Miller Jacob, shoes, 12 Westview st.
Miller Peter McF. merchant, 101 Wellington Hill st.
Miller Samuel, clothing, 22 Angell st.
Minton Frederick, salesman, 779 Morton st.
Mittell Abraham, salesman, 64 Deering rd.
Moore Archie R. watchman, 84 River st.
Morgan Charles H. teamster, 12 Ballou av.
Mulcahy Nicholas J. machinist, 6 Cedar st.
Mullane William, painter, 4 Whitman st.

Ward 21, continued.

Munro Charles W. contractor, 328 Harvard st.
Murdock John P. plumber, 15 Bearse av.
Murphy Charles F. carpenter, 70 Canterbury st.
Mutz Herman, teamster, 31 Edson st.

Nelson Carl M. machinist, 10 Bearse av.
Nelson Oscar A. sexton, 12 Hopkins st.
Newman William, salesman, 171 Talbot av.
Nickerson Olaf, pianomaker, 19 Edson st.
Nielsen Hans R. plumber, 6 Harvest st.
Niles Irving A. teller, 267 Talbot av.
Norris Fred P. teamster, 32 Capen st.

Ober Michael, shipper, 48 Hansborough st.
O'Brien Bernard, chocolatemaker, 20 Avondale pl.
O'Brien James B. blacksmith, 36 Fairmount st.
O'Donnell Edward A. clerk, 95 Milton av.
Olsen Karl H. machinist, 23 Maxwell st.
Orberton Maurice C. manager, 7 Thetford av.

Paisner Charles, tobacconist, 44 Deering rd.
Palais Israel S. printer, 42 Johnston rd.
Parker Charles I. shipper, 74 Fuller st.
Parker George H. laundryman, 7 Nelson st.
Parker George S. paymaster, 36 Fairmount st.
Parker Joseph S. merchant, 794 Washington st.
Payson Carl V. surveyor, 26 Torrey st.
Pendergast Edward J. clerk, 683 Morton st.
Perham Pearley W. clerk, 68 Clarkwood st.
Perlman Harris, real estate, 1198 Blue Hill av.
Peters Edwin W. painter, 44 Fremont pl.
Petkun James, real estate, 210 Callender st.
Phillips Frank R. compositor, 58 Rockwell st.
Pickett Robert F. painter, 99 Southern av.
Pittman Arthur R. salesman, 354 Norfolk st.
Pollak Sydney, cigarmaker, 7 Arbutus st.
Pool William E. broker, 19 Duke st.
Poole Stanley W. millworker, 83 Armandine st.
Pope George Edgar, clerk, 1137 Adams st.
Porthouse John H. salesman, 94 Fairmount st.
Powell Ralph W. salesman, 5 Fairmount st.
Powers Nicholas C. electrician, 60 Nelson st.
Pratt George G. millhand, 25 Idaho st.
Preston Fred, clerk, 28 Sanford st.

Ward 21, continued.

Rabello Jacintho S. cabinetmaker, 46 Cedar st.
Radcliffe Harold J. bookkeeper, 123 Capen st.
Rau Frederick C. draughtsman, 12 Bailey st.
Read William H. T. real estate, 2 Atherstone st.
Reed Charles E. carpenter, 41 Idaho st.
Rich Hiram B. printer, 21 Withington st.
Richardson Frank E. clerk, 475 Norfolk st.
Richardson Leonard P. salesman, 95 Deering rd.
Ringer David, carpenter, 61 Lucerne st.
Roberts Charles A. carpenter, 69 Idaho st.
Roberts Maurice, agent, 9 Hansborough st.
Rodman Samuel, market, 25 Havelock st.
Romm Philip, merchant, 12 Arbutus st.
Roper John, teamster, 27 Huntoon st.
Rosenberg Samuel, brushmaker, 12 Greenock st.
Roud Morris M. manufacturer, 11 Grace st.
Rowell Matthew J. clerk, 1258 Morton st.
Russell Frank A. newsdealer, 12 Epping st.
Russell Reuben A. bookkeeper, 77 Selden st.

Sanborn Jesse A. salesman, 845 Blue Hill av.
Saunders Lazarus, collector, 35 Fabyan st.
Savage George F. mechanic, 117 Richmond st.
Sawin James F. clerk, 21 Corbet st.
Scanlon Paul J. clerk, 204 Delhi st.
Schlosberg Joseph, merchant, 29 Angell st.
Scott Edward H. furniture mover, 6 Armandine st.
Sears Lewis, real estate, 1206 Morton st.
Sears Seleck M. printer, 60 Clarkwood st.
Shaw Henry, manager, 45 Corbet st.
Sheehan Joseph H. grocery clerk, 11 Elmhurst st.
Sheehy Jeremiah J. meatcutter, 32 Colonial av.
Shibles Harry C. accountant, 40 Evans st.
Shuman Jacob, woolens, 31 Wilcock st.
Shumway Everett W. editor, 51 Oakridge st.
Silberstein Charles S. clerk, 26 Johnston rd.
Silberstein Jacob, builder, 15 Brookview st.
Simpson Thaddeus F. salesman, 30 Groveland st.
Skakle William, printer, 68 Thetford av.
Skayhan Michael J. merchant, 5 Whitfield st.
Smart Joseph H. machinist, 59 Armandine st.
Smith Albert H. printer, 52 Fuller st.
Smith John, carpenter, 44 Capen st.
Smith Louis, furniture, 24 Angell st.
Snow Chester H. bookkeeper, 52 Withington st.

Ward 21, continued.

Solomon Joseph, cigarmaker, 15 Arbutus st.
Sorenson Soren, designer, 19 Boyden st.
Spargo Albert M. laborer, 8 Monson st.
Stedfast Thomas I. adjuster, 72 Stanton st.
Stern Hyman, tinsmith, 25 Angell st.
Stevens Otis M. carpenter, 58 Burt st.
Stone Harry, builder, 59 Lorne st.
Stone Louis G. salesman, 15 Paxton st.
Straight Harry B. carpenter, 2163 Dorchester av.
Strait James L. chocolatemaker, 1233 Morton st.
Stueber Carl F. J. salesman, 112 Woodrow av.
Sullivan Jeremiah F. clerk, 601 Morton st.
Sullivan John J. wool sorter, 172 Norfolk st.
Sullivan Maurice J. brickmason, 84 Corbet st.
Sullivan Timothy J. varnisher, 94 Corbet st.
Sumner Walter C. electrician, 15 Lincoln rd.
Supple James, shipper, 60 Thetford av.
Swan William U. reporter, 118 Richmond st.
Swanson Alfred, cabinetmaker, 126 Armandine st.
Swanson Oscar A. carpenter, 4 Carlos st.

Taber Charles D. shipping clerk, 45 Stanton st.
Tahmizian Dickran, engraver, 93 Bernard st.
Taylor Andrew F. meatcutter, 23 Idaho st.
Taylor Henry, toolmaker, 2 Mascot st.
Taylor Herbert S. millhand, 1144 Adams st.
Terhune Edward A. salesman, 54 Mellen st.
Thompson Edward C. cashier, 31 Mellen st.
Thomsen Charl, grocer, 368 Norfolk st.
Thornton Edward Robert, foreman, 7 Hosmer st.
Thresher Eugene H. salesman, 22 Armandine st.
Thurlow Winfield S. steamfitter, 1129 Washington st.
Thurston George H. carpenter, 20 Ufford st.
Tucker Henry, clerk, 19 Sanford st.

Upham Robert, chocolatemaker, 69 Temple st.
Upton William B. compositor, 307 Fuller st.

Vahey James A. electrician, 61 Mascot st.
Van Ness W. Waldo, salesman, 35 Clarkwood st.
Van Schagen Cornelius L. printer, 17 Selden st.
Vernick Eli, supplies, 39 Baird st.
Vickery William J. clerk, 12 Branch st.

Ward 21, continued.

Walden Robert, gasfitter, 697 Washington st.
Walker Robert L. plumber, 18 Mascot st.
Wallace Nathan R. superintendent, 2207 Dorchester av.
Walsh John C. carpenter, 2083 Dorchester av.
Walsh Joseph R. machinist, 80 Ballou av.
Watson Herbert A. furniture dealer, 52 River st.
Watson James, salesman, 40 Clarkwood st.
Wayman Richard J. meatcutter, 30 Whitfield st.
Weiner Sam, roofer, 48 Lorne st.
Weisse Leopold V. machinist, 41 Bearse av.
Welsh Thomas J. florist, 8 Woodrow av.
Welsh William C. druggist, 1201 Morton st.
Werby Abraham, motors, 49 Angell st.
Whidden Edward E. plumber, 54 Bailey st.
Whittum Albert C. operator, 581 Norfolk st.
Wickman William T. painter, 30 Mascot st.
Williams Edward E. manager, 144 Wilmington av.
Wilson John J. agent, 27 Thetford av.
Winnett George H. clerk, 477 Norfolk st.
Wyman Arthur W. bookkeeper, 51 Stanton st.
Wyman Frank E. salesman, 8 Fessenden st.

Young Charles R. shipper, 125 Richmond st.
Young William H. manager, 6 Medway st.

Zanditon Harry, merchant, 15 Hansborough st.

WARD 22.

Allan William F. clerk, 26 Newbern st.
Ambrose Joseph S. clerk, 4 Varney st.
Ambrose Robert F. clerk, 49 Woodlawn st.
Ambrose Thomas E. clerk, Arborway Court, South st.
Anderson Adolf S. machinist, 121 Green st.
Andrew William C. clerk, 3 Greenough pl.
Archibald John B. florist, 89 Wenham st.
Arinstein Adolph L. clerk, 35 Montebello rd.
Armstrong Fred W. clerk, 28 Clive st.
Arnold Joseph, bookkeeper, 76 Spring Park av.

Battles Augustus, musician, 36 Southbourne rd.
Bauer Samuel F. salesman, 20 Seaverns av.
Baxter Otis, foreman, 24 Weld Hill st.
Becker Joseph, clerk, 17 Weld Hill st.
Beckett William C. stenographer, 5 Hagar st.
Bell Thomas, foreman, 5 Bismarck st.
Bennett Charles A. broker, 21 Holbrook st.
Bernat Emile, manufacturer, 4 Bishop st.
Bernhard Henry G. clerk, 10 Spring Park av.
Bernhard Jacob, clerk, 10 Spring Park av.
Bernstein Hugo, salesman, 46 Spring Park av.
Berry Percy deR. painter, 253 Lamartine st.
Bertsch Joseph F. merchant, 39 Forest Hills st.
Bigelow James F. clerk, 18 Weld Hill st.
Billings George B. retired, 22 Burroughs st.
Blackmer Fred L. draughtsman, 39 Spring Park av.
Blomquist Knut R. painter, 13 Spalding st.
Bohn Henry, cutter, 6 Eliot pl.
Booz William A. machinist, 17 Grovenor rd.
Bowditch Alfred, trustee, north side Woodland rd.
Boyle Thomas F. mason, 8 Glenside av.
Boylen Clayton A. clerk, 45 Holbrook st.
Bradley John, jr. carpenter, 7 Dresden st.
Brady Patrick J. undertaker, 97 Morton st.
Brebner Walter B. salesman, 44 Wenham st.
Bridges Michael, toolmaker, 34 St. Rose st.
Briggs Frank S. manager, 14 Varney st.
Broadley Frederick P. machinist, 44 Wenham st.
Brooks Richard J. organbuilder, 10 Newsome pk.

Ward 22, continued.

Brown Alfred K. representative, 322 Hyde Park av.
Brown Philip, salesman, 26 Forest Hills st.
Buckley Patrick J. machinist, 4 Walk Hill st.
Bulman Robert W. machinist, 98 Brookside av.
Burwell Arthur, salesman, 12 Clive st.
Bushway Walter B. civil engineer, 316 Hyde Park av.
Butler Thomas H. salesman, 5 Alden pl.

Cadigan Michael J. clerk, 1 Decher av.
Cahill Henry D. electrician, 240 Arborway.
Carpenter William P. lighter, 22 Clive st.
Christensen Ferdinand, merchant, 83 Glen rd.
Christie James S. engineer, 47 Dunster rd.
Ciriack Robert, machinist, 81 Spring Park av.
Clark Francis G. machinist, 30 Everett st.
Clewestrom Evald, toolmaker, 3 Woolsey sq.
Cochran William F. manager, 215 South st.
Cogger Frank A. printer, 416 S. Huntington av.
Colpitts Guilford W. clerk, 6 Holbrook st.
Connick Charles J. stained glass, 38 Southbourne rd.
Connolly William C. clerk, 42 Holbrook st.
Conway Maurice B. manager, 83 Woodlawn st.
Cook Charles S. bookkeeper, 35 St. John st.
Cook John B. salesman, 54 Southbourne rd.
Cook John E. paymaster, 19 Dunster rd.
Corbett Gesner, foreman, 27 Boylston st.
Corbett Joseph F. milkman, 5 Union av.
Coughlin Jeremiah F. jr. printer, 23 Boynton st.
Coulsey William, papermaker, 3266 Washington st.
Cousin James L. steward, 14 Thomas st.
Cox Thomas P. manager, 15 Enfield st.
Craig George A. salesman, 19 Burroughs st.
Crane Joseph J. clerk, 4 Varney st.
Cronin Francis A. clerk, 26 Asticou rd.
Crotty James F. paperhanger, 107 Hyde Park av.
Crouch William J. designer, 602 Centre st.
Crowley William R. salesman, 26 Sedgwick st.
Cullen James Francis, accountant, 60 Hyde Park av.
Cunniff Patrick J. painter, 25 Boynton st.
Curley Bernard, teamster, 35 Kenton rd.
Curtis F. Augustus, painter, 8 Garfield st.
Curtis William R. clerk, 42 Rockview st.

Daly Joseph, clerk, 828 Centre st.
Dana Samuel L. real estate, 45 Peter Parley rd.

Ward 22, continued.

Danforth Charles H. salesman, 330 Hyde Park av.
Dannenhoffer Leon G. real estate, 4 Eliot pl.
Davin John T. burnisher, 29 Brookside av.
Davis Albert M. publisher, 5 Parley vale.
Davis Will R. artist, 9 Warren sq.
Dawson James F. architect, 11 Lakeville pl.
Dick Alexander, superintendent, 18 Seaverns av.
Dolan James B. laborer, 21 Lee st.
Dolan James F. electrotyper, 77 Wachusett st.
Dolan James J. fishcutter, 30 Jamaica st.
Dolan Michael J. watchman, 30 Bardwell st.
Dolan William F. coachman, 35 St. Rose st.
Donovan Michael W. teamster, 15 Walk Hill st.
Donovan William J. clerk, 3937 Washington st.
Downes George M. clerk, 4 Park pl.
Doyle Richard F. pressman, 11 Anson st.
Doyle Timothy, shipper, 3575 Washington st.
Doyle William J. printer, 71 Walk Hill st.
Dunbar Edward E. metalworker, 168 Chestnut av.
Duplain Eugene L. chauffeur, 32 Custer st.
Durfee Walter C. chemist, 8 Parley vale.

Edenborg A. Fred, agent, 590 South st.
Egan Daniel F. meatcutter, 9 Rossmore rd.
English James J. bookkeeper, 17 Walk Hill st.
English William A. wool, 86 Arborway.
Eustis William N. salesman, 36 Orchard st.

Fallon Joseph M. liquors, 81 Sedgwick st.
Fandel William, plumber, 59 Burnett st.
Fennessy Charles A. wine clerk, 5 Woodlawn st.
Fennessy Theodore, salesman, 53 Wenham st.
Finigan Thomas H. musician, 213 Chestnut av.
Finn John, contractor, 117 Forest Hills st.
Finn Michael A. gasfitter, 117 Williams st.
Finnegan Patrick J. jeweler, 20 Tower st.
Fischer George C. cigarmaker, 48 Weld Hill st.
Fisher Edward S. starter, 15 Spalding st.
Fiske Charles W. salesman, 1 Lester pl.
Flanagan Francis Paul, salesman, 57 Child st.
Flate Nicholas, hatter, 10 Union av.
Flood Gerald W. shipper, 64 Weld Hill st.
Flynn John J. builder, 14 Aldworth st.
Foley Henry, upholsterer, 22 Spalding st.
Foley Timothy J. clerk, 37 Goldsmith st.

Ward 22, continued.

Foley William W. patternmaker, 10 Olmstead st.
Forrest Arthur M. florist, 21 Rossmore rd.
Foss Charles F. R. secretary, 1 Fessenden st.
Foss John W. architect, 1 Fessenden st.
Fox George S. clerk, 7 Chestnut sq.
Fraser Alexander, contractor, 26 Wenham st.
Fraser Henry A. carpenter, 18 Centre pl.
Frost James R. superintendent, 6 Brown ter.
Frothingham Samuel F. importer, 18 Pond st.
Fuller Frank I. machinist, 76 Spring Park av.
Fürst Michael, real estate, 13 Enfield st.

Gammell George F. machinist, 26 Tower st.
Gardner Stevens T. foreman, 614 South st.
Gaughan Charles A. clerk, 201 Chestnut av.
Gebhardt Max, musician, 207 Lamartine st.
Geishecker Edward J. clerk, 652 South st.
Gerstel William C. painter, 174 Chestnut av.
Glancy Hugh P. clerk, 3 Woodlawn st.
Glancy William J. contractor, 23 Asticou rd.
Gleason Edward H. vice president, 83 Elm st.
Glennon John T. jr. machinist, 17 Boynton st.
Godfrey Benjamin F. plumber, 48 Aldworth st.
Goldsmith Edward Thomas, machinist, 8 Emsella ter.
Goodale Amos E. painter, 53 South st.
Gordon Barnet, coal, 36 Brookside av.
Gorner Otto A. importer, 2 Parley vale.
Graham James E. gardener, 10 Gordon st.
Graves Arthur G. merchant, 76 Weld Hill st.
Griffin Frank A. manager, 14 Weld Hill st.
Guenther Paul W. retired, 168 Chestnut av.

Habib Jacob James, grocer, 236 Lamartine st.
Haley Fred, framemaker, 38 Woodlawn av.
Hally John, carpenter, 3903 Washington st.
Handschumaker August, butcher, 171 Chestnut av.
Hanney Joseph J. clerk, 10 Plainfield st.
Hargraves John F. florist, 40 Union ter.
Harkins Edward F. editor, 2 St. John st.
Harris William, cigarmaker, 11 Clive st.
Hart Daniel T. manager, 5 Regent circle.
Harvey Fredrick R. manufacturer, 53 Aldworth st.
Harvey George W. builder, 388 Arborway.
Hatch Harry A. plumber, 17 Weld Hill st.
Hayes Thomas W. clerk, 8 Myrtle st.

Ward 22, continued.

Heerde Henry G. wigmaker, 8 Hubbard st.
Henihan John F. grocer, 3532 Washington st.
Hergt Charles H. patternmaker, 185 Boylston st.
Hesselschwerdt Carl A. liquors, 14 Marmion st.
Hetzer Herman A. furrier, 192 Chestnut av.
Hewes Fred L. paymaster, 11A Asticou rd.
Himmel Morris, merchant, 3 Seaverns av.
Hirschauer G. Anton, instruments, 16 Enfield st.
Hopkins Frederick A. clerk, 71 Boylston st.
Hurley William J. foreman, 14½ Alden pl.
Huy William H. cashier, 2 Agassiz pk.

Imberger Edward H. painter, 4 Achorn circle.
Ivarson John S. toolmaker, 63 Woodlawn st.

Jackson Charles A. real estate, 13 Revere st.
Jacobs Walter C. electrician, 56 Perkins st.
Jacobs William, real estate, 56 Perkins st.
James Brigham D. insurance, 10 Brewer st.
Jensen John D. machinist, 19 Thomas st.
Jewett Harry W. papercutter, 185 Green st.
Johns Thomas E. carpenter, 27 Rosemary st.
Johnson Albert M. chiropodist, 200 South st.
Johnson Andrew J. shoeworker, 181 Wachusett st.
Johnston George F. retired, 40 Pond st.
Jones Ralph J. photographer, 4 Halifax st.
Jones William, buffer, 3836 Washington st.

Kaufman Charles J. baker, 213 Amory st.
Kaufman Lewis P. real estate, 27 Montebello rd.
Keane Henry J. plumber, 512 Centre st.
Kearns Thomas H. lithographer, 69 Woodlawn st.
Keleher James L. clerk, 35 Boylston st.
Keliher Thomas J. salesman, 45 Robeson st.
Kelly James, machinist, 12 Haverford st.
Kelly John J. blacksmith, 336 Amory st.
Kelly John L. salesman, 38 Clive st.
Kelly Patrick, caretaker, 15 Pond st.
Kelly Thomas F. gardener, 190 Green st.
Kelly William A. clerk, 576 Centre st.
Keltie John P. baker, 1 Achorn circle.
Kennedy George W. engineer, 68 Hyde Park av.
Kenney Daniel N. foreman, 3846 Washington st.
Keown Patrick, machinist, 13 Meehan st.

Ward 22, continued.

Killian Luke F. agent, 38 Clive st.
Killian Thomas J. real estate, 38 Clive st.
Kinney Fred P. treasurer, 53 Dunster rd.
Knight Horace M. clerk, 38 Holbrook st.
Koerner Antone, tailor, 27 Hampstead rd.
Kornatis Carl, watchman, 283 Chestnut av.
Kraft Aloysius, pianos, 52 Tower st.
Kramer Gustave E. butcher, 198 Green st.
Kraus Herman E. plumber, 16 Ophir st.
Krause August, ironworker, 267A Lamartine st.
Kraut John, retired, 39 Prince st.

Lacey Andrew J. laborer, 44 Newbern st.
Lagg Felix F. machinist, 10 Alden pl.
Lagreze George H. liquors, 69 Halifax st.
Lamb Matthew R. machinist, 106 Child st.
Landers Alvin G. manager, 24 Halifax st.
Lang George, carpenter, 107 Boylston st.
Lanigan Richard F. chauffeur, 257 Pond st.
Lannin Patrick H. real estate, 86 Tower st.
Lannon Henry J. real estate, 22 Wenham st.
Larkin James, lithographer, 6 Union av.
Lawler Henry J. manager, 95 Keyes st.
Lawrence Arthur D. clerk, 40 Prince st.
Lawrence Charles M. shoemaker, 11 Myrtle st.
Leonard Albert F. foreman, 50 Carolina av.
Leonard Frank M. shoeworker, 3944 Washington st.
Lewis Forrest L. moulder, 81 Wenham st.
Lincoln Leon G. wharfinger, 60 Wenham st.
Lippold Rudolph, instruments, 325 Lamartine st.
Listemann Bernard F. clerk, 21 Adelaide st.
Littlefield Roy E. cutter, 31 Rodman st.
Lougee Edwin, electrician, 234 Hyde Park av.
Lucy George W. clerk, 58 Dunster rd.
Ludovic Hiram L. buyer, 9 Bourne st.
Ludwig Carl F. musician, 9 Enfield st.
Lyons Thomas E. painter, 34 Rossmore rd.

McAvoy Peter J. teamster, 10 Brookside av.
McCafferty James E. jr. electrician, 28 Holbrook st.
McCarthy Cornelius J. foreman, 85 Call st.
McClellan John F. clerk, 3275 Washington st.
McCombie John E. electrician, 3952 Washington st.
McCormack Patrick, shipper, 3278 Washington st.
McCormick William F. tinsmith, 27 Brookside av.

Ward 22, continued.

McDermott Edward, engineer, 17 Eliot st.
MacDonald Alexander D. clerk, 8 Cheshire st.
McDonald Frederick D. clerk, north side Rockview pl.
McKay Alexander D. clerk, 745 Centre st.
McLaughlin Joseph D. periodicals, 48 Peter Parley rd.
McQuiggan James, clerk, 85 Brookside av.
Mahan James A. builder, 39 Moraine st.
Malone Laurence J. supervisor, 15 Tower st.
Manchester William E. jewelryworker, 300 Hyde Park av.
Margot Louis C. florist, 11 Grovenor rd.
Marsh James H. clerk, 21 Myrtle st.
Mason Edward R. machinist, 9 Barbara st.
Matheson Joseph L. machinist, 33 Cornwall st.
Matthews Charles P. coachman, 7 Weld pk.
Matthews Richard S. bookkeeper, 584 Centre st.
Mayer William A. cabinetmaker, 7 Chestnut sq.
Mercer Harry P. cashier, 162 Wachusett st.
Merrill George E. machinist, 55 Weld Hill st.
Merz C. William, bank teller, 44 Prince st.
Merz Edward, salesman, 44 Prince st.
Metz Frank A. driver, 3811 Washington st.
Metzger Frederick E. tailor, 58 Orchard st.
Miller Henry E. manager, 494 Centre st.
Mills Francis H. butcher, 96 Montebello rd.
Mills Thomas J. painter, 49 Everett st.
Mitchell James E. sign painter, 43 Custer st.
Mitchell Lee E. plumber, 4 Pond View av.
Mittell Carl L. estimator, 4 Newsome pk.
Mock Philip A. restaurateur, 28 Burroughs st.
Moran Patrick E. clerk, 16 Tower st.
Morgan Herbert S. artist, 11 Lakeville pl.
Morse Elmer H. superintendent, 35 Eliot st.
Morse Robert G. treasurer, 48 Lakeville pl.
Morton Robert M. grocer, 75 Morton st.
Mosher Otis B. carpenter, 14 Grovenor rd.
Mowry Harry C. bookkeeper, 40 Seaverns av.
Moy Harry S. machinist, 19 Verona st.
Mullane Dennis J. engineer, 71A Spring Park av.
Murch Frederick N. plumber, 196 Green st.
Murphy John W. shipper, 8A Asticou rd.
Murphy Michael H. retired, 29 Dunster rd.
Murray Eben, contractor, 115 Arborway.
Murray Edward P. salesman, 107 Robinwood av.
Murray James, foreman, 113 Carolina av.
Murray Peter A. shipper, 16 Cheshire st.

Ward 22, continued.

Murray Thomas, painter, 217 Amory st.
Murray William B. gas inspector, 113 Carolina av.

Nazro Arthur F. salesman, 19 Myrtle st.
Nichols George, merchant, south side Pond st.
Nickerson Ernest C. real estate, 13 Burr st.
Noll John, foreman, 25 Rosemary st.
Nolte Henry, collector, 7 Barbara st.
Norton William A. pile driver, 32 Southbourne rd.

Oberhauser Albert R. cutlery, 78 Perkins st.
O'Brien Arthur, florist, 63 Union av.
O'Brien James M. druggist, Arborway Court, South st.
O'Brien John E. machinist, 21 Haverford st.
O'Connell William H. manager, 20 Kenton rd.
O'Conor Charles P. mechanic, 64 Sigourney st.
O'Donnell William P. salesman, 271 Lamartine st.
O'Hara Louis J. salesman, 16 Haverford st.
O'Leary James C. reporter, 316 Hyde Park av.
Olson Lewis J. blacksmith, 177 Wachusett st.
Olson Olaf, machinist, 5 Aldwin rd.
Ordway Clyde E. editor, 50 Holbrook st.
O'Rourke Thomas, gardener, rear 15 Ballard st.
O'Toole John J. plumber, 57 Hyde Park av.

Parker Fred J. grocer, 16 Olmstead st.
Parker George N. real estate, 307 Chestnut av.
Patch David M. foreman, 383 South st.
Peterson August A. machinist, 214 South st.
Pforte Robert J. clerk, 12 Jess st.
Phillips William C. stereotyper, 306 Hyde Park av.
Phinney George M. jr. blacksmith, 12 Dresden st.
Pidgeon Charles F. porter, 51 Forest Hills st.
Pierce Frank S. clerk, Fordham Court, South st.
Pinkham Edward H. secretary, 27 Robinwood av.
Pitts Walter F. contractor, 5 Craft pl.
Plett Nicolay C. plumber, 10 Biltmore st.
Porter Walter O. contractor, 66 Call st.
Power John F. foreman, 130 Hyde Park av.
Powers Richard F. shipper, 48 Green st.
Pratt George E. clerk, 21 Grovenor rd.
Prescott William H. bookkeeper, 10 Hubbard st.
Prindeville Patrick H. bookkeeper, 97 Montebello rd.
Pugsley Frank E. produce, north side Lamartine sq.

Ward 22, continued.

Quigley Harry P. agent, 26 Rossmore rd.
Quirk Thomas F. carpenter, 36 Newbern st.

Ramsayer Arthur F. accountant, 38 Rockview st.
Reilly Eugene F. hatter, 13 Union av.
Reinhardt John G. baker, 807 Centre st.
Reynolds Charles F. bricklayer, 100 Hyde Park av.
Rice H. Clifton, clerk, 6 Alveston st.
Rice Joseph, painter, 59 Forest Hills st.
Richberg William, teamster, 105 Boylston st.
Rider Allen B. publisher, 1129 Centre st.
Riggs Eben, plumber, 644 South st.
Ring William H. coachman, 23 Weld pk.
Riordan Joseph, printer, 57 Weld Hill st.
Roemer William G. plumber, 169 Boylston st.
Rooney Patrick J. superintendent, 3638 Washington st.
Rooney William, shoes, 45 Burroughs st.
Root Albert B. horseshoer, 48 Wenham st.
Rose John H. teamster, 47 Woodlawn st.
Ross Charles R. plumber, 56 Burnett st.
Ross Henry F. president, 146 Forest Hills st.
Rossney Thomas T. machinist, 3582 Washington st.
Russell Frederick W. clerk, 811 Centre st.
Rust William C. gardener, 262 Prince st.
Ryan Frank D. painter, 25 Custer st.

Sander Emil, retired, 67 Spring Park av.
Sandquist Carl Herbert, machinist, 3 Woolsey sq.
Sanning Ambrose A. druggist, 29 Green st.
Sargent Andrew R. architect, rear 329 Perkins st.
Sawtelle Charles B. shipper, 69 Tower st.
Sawyer Edwin F. teller, 25 Lakeville pl.
Sawyer Frank L. solicitor, 5 Lawndale ter.
Scanlon John S. shoeworker, 55 Iffley rd.
Schaefer Henry T. merchant, next 11A Myrtle st.
Scheer Edward F. grocer, 67 Dunster rd.
Schlaich Gallus, clerk, 6 Porter st.
Schmitz Heinrich J. lithographer, 20 Halifax st.
Schneider John, carpenter, 26 Clive st.
Schobel Simon, jobber, 3239 Washington st.
Schworm Charles, rubberworker, 15 Asticou rd.
Scollins Hugh J. engraver, 212 Chestnut av.
Seavey Fred W. secretary, 9 Robinwood av.
Seegraber Frank F. printer, 88 Dunster rd.
Serex Frederic, clerk, 16 Woodside av.

Ward 22, continued.

Seuffert Herman, painter, 78 Spring Park av.
Shea John P. ironworker, 4 Hagar st.
Sherman Clifford A. clerk, 283 Chestnut av.
Silver Jacob W. merchant, 99 Boylston st.
Skelly Hugh, plumber, 7 Sylvia st.
Skelton Walter James, clerk, 39 Boylston st.
Slader George R. real estate, 36 Burroughs st.
Slocum William H. merchant, north side Pond st.
Smalley Bertrand A. advertising, 10 Beaufort rd.
Smith George K. machinist, 95 Wachusett st.
Smith Harry E. expressman, 24 Seaverns av.
Smith Roger W. insurance, 336 Hyde Park av.
Smith Samuel C. machinist, 8 Holbrook st.
Spang Joseph P. distiller, 12 Agassiz pk.
Stadtmiller Theodore, tailor, 19 Cheshire st.
Stephenson Arthur H. insurance, 236 Chestnut av.
Sterr Arthur, fixture worker, 5 Lesher st.
Stevens Harry C. salesman, 72 Prince st.
Stewart William J. ironmoulder, 20 Glade av.
Stone Frank Oscar, electrician, 15 Oakdale st.
Stone Stener H. machinist, 11 Hubbard st.
Storer Arthur T. mason, 66 Hyde Park av.
Strammer Gottfried, pianotuner, 58 Montebello rd.
Stuart James, grocer, 3 Adelaide ter.
Suck Frederick A. architect, 6 Oakdale st.
Suck Henry, jr. architect, 74 Orchard st.
Sullivan Andrew J. foreman, 84 Wachusett st.
Sullivan James H. salesman, 37 Weld Hill st.
Sullivan Martin, laborer, 25 Hall st.
Suttner Alfred J. plumber, 31 Orchard st.
Swain J. Curtis, broker, 26 Myrtle st.

Tate Hugh E. carpenter, 29 Keyes st.
Teehan John F. jobber, 79 South st.
Traverse Martin J. blacksmith, 30 Hyde Park av.
Tyng Griswold, artist, 1011 Center st.

Vander Pyl Cornelius, manufacturer, 22 Adelaide st.
Vogel Leopold H. shoe dealer, 53 Robeson st.
VonEtte Edward R. C. painter, 165 Chestnut av.

Walker Clifford, bookkeeper, 7 Clive st.
Walsh John J. salesman, 18 Weld Hill st.
Waters John, blacksmith, 9 Rosemary st.
Webb Frank, baker, 34 Hyde Park av.

Ward 22, continued.

Webber Charles J. painter, 388 Amory st.
Weeks Frank C. paymaster, 857 Centre st.
Weiler Walter, salesman, 15 Asticou rd.
Weis Louis A. baker, 12 Hubbard st.
Welch Edward B. timekeeper, 125 Boylston st.
Welter John E. plumber, 93 Wenham st.
Wendell Mark R. jr. manager, 3 Parley vale.
Wessling Joseph F. superintendent, 47 Hampstead rd.
West Richard, mason, 3890 Washington st.
Whelan Andrew, machinist, 14 Atwood sq.
White Henry, machinist, 56 Kenton rd.
Williams Channing, insurance, 1 Newsome pk.
Williams Eugene B. electrician, 33 Lakeville pl.
Williams George H. electrician, 6 Brown ter.
Wilson William A. carpenter, 14 Greenough av.
Winchester Edward P. salesman, 1067 Centre st.
Wipperman Joseph E. J. clerk, 16 Tower st.
Witherell Percy W. treasurer, 84 Prince st.
Wolfrum Christian, retired, 54 Montebello rd.
Wood William Horace, clerk, 83 Tower st.
Woods Bernard, electrician, 3230 Washington st.
Wright Hammett B. salesman, 33 Boylston st.

Young Sherman M. plumber, 63 Wenham st.

Ziegler Alfred A. supplies, 36 Greenough av.

WARD 23.

Adams Harry M. grocery clerk, 7 Bexley rd.
Afholderbach Fritz, cabinetmaker, 477 Beech st.
Ahern Daniel J. real estate, 129 Dudley av.
Aiken Edward B. salesman, 51 Maxfield st.
Albrecht Conrad H. mason, 298 Cornell st.
Allen Alexander, clerk, 4 Welton rd.
Allen Charles T. engraver, 22 Conway st.
Allen Llewellyn C. woodworker, 5 Clarendon pk.
Andrew John E. painter, 18 Ardale st.
Andrews Joseph D. proprieter, 233 Temple st.
Atwood James J. carpenter, 159 Ashland st.

Babb Edwin A. bookkeeper, 130 Newburg st.
Bailey Arthur E. salesman, 179 Temple st.
Bailey Arthur H. carpenter, 132 Selwyn st.
Baker William R. foreman, 16 Ethel st.
Balcome Herbert A. engineer, 46 Elgin st.
Barrett Edward T. merchant, 153 Metropolitan av.
Bartlett Howard I. engineer, 40 Amherst st.
Beaumont Joseph D. pianotuner, 4331 Washington st.
Benker Frederick, clerk, 54 Hautevale st.
Benker John N. jr. machinist, 27 Cornell st
Bent Allen H. auctioneer, 51 Montclair av.
Bentley Oliver D. H. engineer, 5169 Washington st.
Bergen William J. bookkeeper, 52 Maxfield st.
Bernhardt John, clerk, 190 Sycamore st.
Bertram Henry C. teamster, 61 Auburn st.
Bertsch Harry V. shipper, 637 South st.
Betzga Louis A. clerk, 242 Belgrade av.
Bindbentel William C. plumber, 64 Robert st.
Blanchard Herbert W. merchant, 161 Park st.
Blumberg Ernest, cabinetmaker, 6 Kershaw rd.
Boone Henry, manager, 41 Firth rd.
Bornkessel Albert, bookkeeper, 72 Pinehurst st.
Botsford Charles H. merchant, 4 Kirk st.
Bouldry John R. reporter, 38 Bradwood st.
Bresnahan William J. salesman, 11 Brown av.
Brown Harry P. chauffeur, 115 Dana rd.
Buckley John W. clerk, 16 Summit st.

Ward 23, continued.

Bunzel John, superintendent, 16 Murray Hill rd.
Burnham Frederick R. salesman, 185 Poplar st.
Burns Thomas J. painter, 26 Summer st.

Cahoon Franklin H. confectioner, 18 Sheffield rd.
Caiger Oscar, carpenter, 156 Gardner st.
Callahan Jeremiah J. proprieter, 16 Brookfield st.
Callahan William P. architect, 22 Basto ter.
Cameron James D. machinist, 61 Cliffmont st.
Carr John A. salesman, 6 Fairview st.
Carroll John, engineer, 26 Pinehurst st.
Cashin William D. agent, 45 Hastings st.
Cassidy Edward F. broker, 124 Anawan st.
Cate Henry F. W. draughtsman, 114 Florence st.
Charnock J. Frank, engineer, 88 Colberg av.
Child Frederick George, photographer, 52 Ashland st.
Claffy Charles J. printer, 18 Granada av.
Clapp Curtis, jr. salesman, 24 Park st.
Clark Howard J. clerk, 277 Belgrade av.
Clausmeyer Bernard A. clerk, 216 Temple st.
Cleary William R. shades, 16 Cotton st.
Cleveland Edwin L. electrician, 80 Kittredge st.
Coates Louis, agent, 50 Ainsworth st.
Cobb Sewell R. salesman, 35 Congreve st.
Coburn Frank I. clerk, 25 Farquhar st.
Cohen Louis D. manufacturer, 4 Shaw st.
Cohen Max, cigarmaker, 60 Partridge st.
Colbert James E. merchant, 8 Hastings st.
Colburn Fred R. salesman, 2160 Centre st.
Cole Harry C. electrician, 193 Stratford st.
Coleman Maurice, artist, 15 Pomfret st.
Coleman William C. manager, 32 Manthorne rd.
Collins Charles H. compositor, 3A Fairview st.
Condon Bernhard H. salesman, 65 Birch st.
Conlan Thomas F. manager, 9 Avalon rd.
Connolly Thomas F. cooper, 53 Johnswood rd.
Converse William E. salesman, 73 Dudley av.
Cook Frank, engineer, 21 Pinehurst st.
Cook William A. moulder, 16 Hilburn pl.
Copson William A. salesman, 120 Brown av.
Cotter James A. engineer, 27 Ashfield st.
Crispin Lucius D. clerk, 12 Howitt rd.
Crook John E. foreman, 133 Poplar st.
Crosby John W. bookkeeper, 12 Denton ter.
Crysler John M. shirts, 9 Ashfield st.

Ward 23, continued.

Cunningham Joseph M. bookkeeper, 76 Brown av.
Currier John W. carpenter, 242 Poplar st.
Currier Mason P. manager, 8 Danville st.
Curtis Ernest D. salesman, 94 Hewlett st.
Cutler Clarendon C. salesman, 53 Fairview st.

Danforth Fred B. clerk, 7 Elmwood st.
Danner Nicholas C. gasfitter, 60 Cohasset st.
Davenport Frank A. clerk, 72 Cliftondale st.
Davis William W. newsdealer, 73 Cohasset st.
Deane Fred I. carpenter, 93 Birch st.
D'Entremont Oliver, carpenter, 6 Crandall st.
Dewar Duncan H. broker, 29 Fairview st.
DeWitt John, carpenter, 27 Murray Hill rd.
Dick George M. salesman, 37 Cowing st.
Dickey Irvin G. teamster, 15 Brookfield st.
Diemer Frank H. stableman, 189 Dudley av.
Dietenhofer Jacob, electrician, 38 Westbourne st.
Dittmar K. Gustav, cabinetmaker, 115 Glendower rd.
Doane Howard C. optician, 163 Beech st.
Dodge Francis H. clerk, 307 La Grange st.
Dodge Herbert M. salesman, 28 Conway st.
Doell Frederick H. gunsmith, 73 Bellevue av.
Domling Martin, brewer, 95 Cornell st.
Donahue Robert A. brassfinisher, 33 Seymour st.
Donely Laurence H. foreman, 103 Belgrade av.
Donnelly James H. painter, 10 Perkins st.
Dornhofer Augustus, jr. clerk, 43 Congreve st.
Dorr Alvin D. salesman, 85 Anawan av.
Dow George W. electrician, 27 Anawan av.
Dowling Frank, clerk, 950 South st.
Doyle Michael J. painter, 39 Ashfield st.
Doyle William E. machinist, 10 Granada av.
Driscoll James J. brassfinisher, 231 Cottage rd.
Driscoll John H. jr. salesman, 73 Walter st.
Duggan Edward D. superintendent, 15 Knoll st.
Duncan James, machinist, 47 Ainsworth st.
Dunkel Rudolph, baker, 14 Cohasset st.
Dunn Edward J. reporter, 221 Metropolitan av.
Dunner Henry A. cutlery, 102 Orange st.
Duryea Clinton P. salesman, 76 Aldrich st.
Dyer George W. mason, 12 Fairview st.

Ellis Charles S. messenger, 125 Florence st.
Emrich George, driver, 84 Bellevue av.

Ward 23, continued.

Erlacher Herbert L. clerk, 47 Alaric st.
Esselen Henry G. salesman, 28 Sherwood st.

Fair George T. plasterer, 87 Bellevue av.
Fairclough Nicholas, salesman, 181 Beech st.
Fallon Martin J. packer, 53 Hewlett st.
Faulkner Alfred, printer, 70 Dudley av.
Fenton James A. bookkeeper, 92 Rockland st.
Fisher William J. wall paper, 29 Bradwood st.
Flinn John J. clerk, 1908 Centre st.
Flood Benjamin P. diver, 100 Poplar st.
Flood Frank D. clerk, 125 Belgrade av.
Flynn D. Frank, salesman, 4331 Washington st.
Fogle Harry E. pressman, 1471 Centre st.
Foley Daniel F. printer, 94 Albano st.
Foley Michael, teamster, 260 Baker st.
Folger Thomas E. real estate, 19 Burlingame way.
Forbes Howard W. furniture, 266 Cornell st.
Francy Frank B. teller, 9 Bruce st.
Frederick Austin W. printer, 79 Greaton rd.
Freeman Henry W. hatter, north side Berwick st.
French William G. plater, 90 Roslindale av.

Gallagher Edward J. brakeman, 15 Ridge st.
Gallagher John F. lather, 373 Grove st.
Gallivan Andrew, manager, 5251 Washington st.
Galway James, garage, 27 Elgin st.
Ganter Carl E. salesman, 96 Theodore Parker rd.
Gardner Walter, photographer, 20 Hawthorne st.
Gately Russell E. salesman, 16 Alberta st.
Geppert Carl O. carver, 9 Linden st.
Gibbons Augustus W. agent, 285 Poplar st.
Gibbs George S. engineer, 71 Park st.
Giesel Gottlieb, trussmaker, 35 Perkins st.
Gillies James, clerk, 5 Brookfield st.
Gilman Edward J. clerk, 75 Belle av.
Gilman Harry W. insurance, 52 Colberg av.
Gleason William H. reporter, 53 German st.
Goehl George P. real estate, 19 Brahms st.
Good William E. foreman, 8 Prospect av.
Goodnough Randall, clerk, 1702 Centre st.
Goodwin William N. insurance, 109 Clement av.
Gould Charles W. plumber, 2½ Sheldon st.
Grant Leroy A. stereotyper, 61 Bradfield av.
Graumann John, cigars, 4 Cotton st.

Ward 23, continued.

Graves Julius S. agent, 38 Colberg av.
Gray George E. photographer, 16 Congreve st.
Greim Robert J. bookkeeper, 9 Crandall st.
Griffin Harry M. correspondent, 48 Schiller rd.
Griffin William H. salesman, 27 Fletcher st.
Grindley William J. gasfitter, 93 Cass st.
Grinnell William R. buyer, 72 Pinehurst st.
Gronau August A. baker, 233 Cornell st.
Guckenberger Benjamin, musician, 71 Hastings st.
Guild Arthur P. salesman, 106 Temple st.
Gunther Robert J. confectioner, 432 Beech st.

Habel Albert W. cable splicer, 12 Gould st.
Hain Louis H. meatcutter, 26 Penfield st.
Hale Albert C. clerk, 70 Grove st.
Hale Arthur M. clerk, 60 Johnswood rd.
Hamblen Lewis F. coal dealer, 121 Florence st.
Hamblin Jacob P. H. sailmaker, 257 Ashland st.
Hamilton Addington B. shoe salesman, 107 Belgrade av.
Hamlin George H. real estate, 14 Guernsey st.
Hampe John A. H. M. shipper, 158 Ashland st.
Harrington Ephriam, civil engineer, 164 Mt. Vernon st.
Hart George W. insurance, 79 Hastings st.
Hauck Jacob, clerk, 170 Poplar st.
Havey Thomas E. builder, 7 Metropolitan ter.
Havlin James F. locksmith, 100 Belgrade av.
Haynes John V. machinist, 160 Baker st.
Hays Arthur W. packer, 151 Ashland st.
Hebb William C. hardware, 21 Crandall st.
Hefler Clarence S. grocer, 19 Belgrade st.
Heibner Charles J. electrician, 25 Bexley rd.
Heibner Ferdinand J. electrician, 25 Bexley rd.
Hennessey Michael E. journalist, 46 Gardner st.
Henry Leslie H. carpenter, 42 Bexley rd.
Hersee Charles, builder, 3 Whitford st.
Hertig Joseph A. clerk, 21 Alberta st.
Hesse Joseph, machinist, 145 La Grange st.
Hettinger Carl F. architect, 100 Rowe st.
Hickey John J. salesman, 36 Aldrich st.
Hill Frederic F. salesman, 43 Prospect av.
Hill William J. G. merchant, 21 Landseer st.
Hippler William H. carver, 56 Brookdale st.
Hoar John J. printer, 36 Fletcher st.
Hodgens James H. clerk, 39 Gould st.
Hofmann William J. clerk, 12 Malvern rd.

Ward 23, continued.

Hogan John E. clerk, 87 Birch st.
Holden Homer W. canvasser, 11 Montvale st.
Holland Michael J. telegrapher, 49 Florence st.
Hopkins Heber A. tea and coffee, 206 Park st.
Hosford John T. real estate, 6 Boxford ter.
Howard Menzo L. salesman, 78 Clement av.
Howe Frank E. salesman, 57 Clement av.
Huber William, engraver, 26 Grandview st.
Hughes Charles F. clerk, 26 Colberg av.
Hughes James F. machinist, northeast side Grouse st.
Hunter Robert L. clerk, 15 Walter st.

Imbescheid Philip C. rubberworker, 20 List pl.

Jackson Frederick H. clerk, 85 Florence st.
Jackson Joseph M. bookkeeper, 18 Edgemont st.
Jacobs Sidney L. foreman, 180 Kittredge st.
Janson Jan, painter, 33 Eldridge st.
Jeffers Robert J. foreman, 29 Brookdale st.
Johnson Axel J. tinsmith, 69 Cliffmont st.
Johnson Axel W. painter, 15 Allen st.
Johnson Harry W. A. draughtsman, 26 Metcalf st.
Johnston Hamilton B. salesman, 40 Birch st.

Kallenbach Walter M. fire alarm, 629 South st.
Kamp Frank A. secretary, 631 South st.
Kaulbach C. Edgar, salesman, 51 Walworth st.
Kearney Edward H. engineer, 60 Walter st.
Keenan Patrick J. laborer, 1990 Centre st.
Kelley Edgar L. chauffeur, 1038 Canterbury st.
Kelley John E. carpenter, 186 Sycamore st.
Kelley Thomas J. salesman, 25 Westover st.
Kern Ferdinand E. manager, 53 Rockland st.
Kerrigan William F. salesman, 20 Primrose st.
Ketchum Ralph F. salesman, 105 Anawan av.
Kiessling Emil, artist, 4320 Washington st.
King John, salesman, 18 Elgin st.
Kirley Arthur J. coal, 117 Brown av.
Kleefield Alwin, foreman, 57 Hewlett st.
Klein Edward, baker, 89 Sanborn av.
Klein Morris, tailor, 18 Eastbourne st.
Klemm F. Paul, brassworker, 317 Cornell st.
Kneeland Herbert A. insurance, 26 Montview st.
Knodell William H. clerk, 581 South st.
Kohler William J. watchman, 555 Beech st.

Ward 23, continued.

Kolb Louis, clerk, 77 Bradwood st.
Kollmeyer August, printer, 280 Belgrade av.
Koob Jacob, cigarmaker, 45 Nikisch av.
Kramer George S. salesman, 1 Rosemere ct.
Krebs August A. salesman, 47 Maxfield st.
Kunstler Ernst F. manager, 17 Linden st.
Kunz Charles O. gasfitter, 66 Hemman st.

Lamb Charles E. cigars, 50 Albano st.
Lane John M. tailor, 12 Maple st.
Lang George H. machinist, 134 Metropolitan av.
Lannon Arthur H. salesman, 28 Garden st.
Larkin George E. clerk, 153 Ashland st.
Larrabee Charles M. clerk, 56 Lorraine st.
Larsen Carl P. carpenter, 172 Brown av.
Lasky Ferdinand A. accountant, 15 Primrose st.
Lee George W. artist, 3 Sheldon st.
Lent George K. canoes, 11 Caledonian av.
Lent Stephen J. statistician, 30 Cohasset st.
Levenson Nathaniel M. cigarmaker, 156 La Grange st.
Lindquist John A. tailor, 16 Dale st.
Loehr William J. metalworker, 146 Ashland st.
Loupretti Napoleon, cigarmaker, 3 Metropolitan ter.
Ludlam William, birds, 27 Congreve st.
Luippold William, jr. salesman, 9 Rawston rd.
Lundstrom Carl M. machinist, 50 Pinehurst st.
Lynch Cornelius T. electrician, 61 Penfield st.
Lynch Patrick J. editor, 238 Metropolitan av.
Lynch Thomas J. shipper, 111 Spring st.

McCallum Edgar, manager, 10 Maxfield st.
McCarthy Eugene, carpenter, 42 Beech st.
McCarthy Jeremiah J. chauffeur, 23 Anawan av.
McCarthy John J. retired, 8 Malvern rd.
McCue James R. salesman, 163 Bellevue av.
McDonald Daniel J. plumber, 302 Beech st.
MacDonald John A. jr. stenographer, 15 Hastings-street extension.
McDonnell Francis P. printer, 20 Rawston rd.
McDonough John J. tester, 135 Florence st.
McFarland Daniel G. fish dealer, 174 Stratford st.
McGloin Louis F. carpenter, 46 Cottage rd.
McHale Stephen, foreman, 22 Rexhame st.
McInnes Daniel, carpenter, 461 La Grange st.
MacKenzie Angus S. jeweler, 132 Manthorne rd.

Ward 23, continued.

Maclachlan John E. buyer, 103 Clarendon av.
McLaughlin Edward J. electrician, 61 Penfield st.
McNamara Frank M. salesman, 4301 Washington st.
McNeil Joseph H. manufacturer, 197 Maple st.
McNulty Terrence, jr. grocer, 183 Belgrade av.
McSweeney Eugene M. manager, 27 Chilton rd.
Macy Bernard F. merchant, 931 South st.
Maggi Dominic, real estate, 119 Birch st.
Magoun Lester A. clerk, 112 Temple st.
Mahoney Edward J. manager, 75 Bradfield av.
Maier Augustus J. electrician, 69 Ardale st.
Malloy James H. machinist, 1 Wilkins pl.
Malmberg Edward, clerk, 307 Bellevue st.
Maloney Charles P. clerk, 18 Pleasant st.
Mann William, teamster, 116 Bellevue av.
Manning William H. butcher, 34 Sherwood st.
Mannix John, watchman, 103 Belgrade av.
Markee Frederick D. salesman, 10 Boxford ter.
Marshall Frederick L. salesman, 146 Spring st.
Martin Harold H. advertising, 19 Howitt rd.
Martin Robert B. clerk, 195 Bellevue st.
Mason Frank E. hardware, 1475 Centre st.
Mayberger Edward F. manufacturer, 155 Stratford st.
Meehan Edward E. contractor, 18 Hewlett st.
Mellish William E. carpenter, 11 Ardent st.
Merrill Willis C. inventor, 16 Avalon rd.
Merton Bernard B. druggist, 222 Ashland st.
Mills Frans M. salesman, 74 Stratford st.
Mitchell Charles H. contractor, 15 Bradfield av.
Mitchell Francis W. salesman, 41 Symmes st.
Mitchell Guy W. salesman, 26 Montclair av.
Moore George C. porter, 95 Amherst st.
Morgan Alexander D. merchant, 22 Bellevue st.
Morris Charles P. clerk, 356 Baker st.
Morrison Hugh W. carpenter, 7 Alleyne st.
Morrissey Thomas J. merchant, 55 Clement av.
Morton Charles F. mason, 39 Selwyn st.
Muller Bertram A. machinist, 9 Granville st.
Muller Frederick M. teamster, 29 Albano st.
Mullis George H. restaurateur, 28 Cotton st.
Mulloney Frank H. salesman, 52 Montvale st.
Mulvey George F. painter, 4292 Washington st.
Munro Alexander G. carpenter, 38 Ashfield st.
Munro Joseph G. insurance, 71 Montview st.
Murphy Daniel J. printer, 172 Sycamore st.

Ward 23, continued.

Murphy James H. cashier, 48 Manthorne rd.
Murphy William F. salesman, 96 Manthorne rd.
Murphy William J. draughtsman, 68 Kittredge st.
Murray James, architect, 104 Poplar st.

Nagel William, painter, 340 Beech st.
Neumann Max L. instruments, 18 Merlin st.
Newton John, salesman, 195 Willow st.
Nolan Francis B. upholsterer, 12 Lorette st.
Norton Patrick H. undertaker, 93 Brown av.
Noyes George U. steamfitter, 18 Ardale st.
Nutting George H. accountant, 119 Aldrich st.
Nutting Lester C. bookkeeper, 54 Lasell st.

Oberacker Frederick J. electrician, 46 Westbourne st.
Oberlander Valentin J. toolmaker, 9 Berry st.
O'Brien James J. real estate, 294 Corey st.
Offinger Albert C. upholsterer, 23 Metropolitan av.
O'Leary Timothy J. salesman, 75 Clement av.
Olson Hugo F. machinist, 32 Chestnut rd.
O'Neil Andrew J. clerk, 65 Bradfield av.
O'Neil William F. plumber, 266 Park st.
Osborn William H. engraver, 17 Fletcher st.
Otto Frederick R. repairer, 14 Allen st.

Packard Fred C. artist, 10 Tappan st.
Parker Francis L. machinist, 71 Sherwood st.
Parker Sumner W. electrician, 30 Farquhar st.
Patch Lorenzo D. clerk, 34 Knoll st.
Peach Edward C. engineer, 88 Montclair av.
Pearson Joseph D. publisher, 39 Landseer st.
Peavey William E. clerk, 29 Conway st.
Penrose George E. clerk, 7 Ivory st.
Perkins Lee S. gloves, 16 Meredith st.
Pfaff Francis C. shipper, 209 Dudley av.
Pope Hubert, lumberman, 39 Kenneth st.
Pope Richard, superintendent, 15 Wren st.
Pothoff John, jr. optician, 6 Grove rd.
Probst Arthur F. merchant, 135 Walter st.

Quigley John J. chauffeur, 59 Grove st.

Ratcliff William, jr. machinist, 32 Rockland st.
Rauh Gustav, baker, 110 Glendower rd.
Recknagel Charles, photographer, 4566 Washington st.

Ward 23, continued.

Reger John V. editor, 159 Ashland st.
Reilly Daniel T. electrician, 16 Heathcote st.
Reinhardt August, salesman, 42 Pinehurst st.
Reiss Jacob, agent, 58 Hewlett st.
Robinson Ernest M. salesman, 67 Montview st.
Robinson Richard H. roofer, 37 Dent st.
Roche William J. machinist, 14 Elgin st.
Rosenquist Frans A. cabinetmaker, 39 Newburg st.
Rothwell Frank A. agent, 55 Johnswood rd.
Rutherford Peter G. metalworker, 73 Kittredge st.

Sager Edward C. foreman, 41 Newburg st.
Sawyer Fred W. insurance, 29 Meredith st.
Scanlon John W. clerk, 843 South st.
Schneider Louis, electrotyper, 32 Brook st.
Schnetzer John, japanner, 256 Cornell st.
Schuehmacher Henry, jr. electrician, 78 Kittredge st.
Schuler William H. electrician, 7 Bexley rd.
Schulz Fritz, machinist, 335 Cornell st.
Schulz Otto L. printer, 54 S. Fairview st.
Schwender Ernest, real estate, 166 Beech st.
Scribner Corey A. bookkeeper, 32 Fletcher st.
Sessler Frederick W. plumber, 74 Newburg st.
Shannehan Arthur W. salesman, 83 Temple st.
Shea Eugene N. painter, 113 Park st.
Sheehan Patrick J. engineer, 15 Hemlock st.
Shepheard Thomas A. clerk, 121 Augustus av.
Singler John A. salesman, 50 Congreve st.
Smith Edward J. dyemaker, 68 Bradfield av.
Smith Frank J. painter, 226 Cornell st.
Smith Stedman, broker, 4 March way.
Snow Isaiah F. clerk, 106 Belgrade av.
Souther Channing W. manufacturer, 44 Allandale st.
Spaulding Arthur K. salesman, 4390 Washington st.
Sprague Thomas E. electrician, 40 Johnson st.
Stahl John A. machinist, 33 Hewlett st.
Stead George E. chauffeur, 105 New Haven st.
Stellberger William L. plumber, 106 Sherwood st.
Sternberg Wilhelm, toolmaker, 78 Knoll st.
Stevens Frank C. clerk, 9 Boxford ter.
Stevens Harry D. machinist, 158 Brown av.
Stier Otto, clerk, 10 Ardale st.
Stone Harvey E. salesman, 26 Ardale st.
Stotz Charles, foreman, 9 Brown av.
Stuck Carl, clerk, 377 Park st.

Ward 23, continued.

Sullivan Daniel F. manager, 100 Metropolitan av.
Sullivan Dennis P. tailor, 31 Manthorne rd.
Sullivan Joseph P. furniture, 4362 Washington st.
Sweet Charles A. engineer, 408 Poplar st.
Sybertz Joseph G. brassmoulder, 74 Hilburn st.

Talbot Michael J. plumber, 127 Brown av.
Taylor Frank J. salesman, 3 Rosemere ct.
Taylor Harry C. bookkeeper, 69 Penfield st.
Tennyson Theodore H. shipping clerk, 105 Florence st.
Thayer Oscar A. architect, 34 Pelton st.
Thompson Albert L. janitor, 128 Selwyn st.
Thrasher Ernest A. superintendent, 5 Ainsworth st.
Tighe Edward J. carpenter, 33 Taft's pl.
Tilly William D. bookkeeper, 452 Beech st.
Tisdale Charles H. salesman, 14 Garden st.
Todd James, machinist, 30 Bradfield av.
Trask George L. teamster, 129 Birch st.
Trethewey Arthur J. carpenter, 46 Cliftondale st.
Trethewey Fred H. carpenter, 70 Albano st.
Trethewey Harry S. plumber, 69 Albano st.
Turner Harry B. foreman, 19 Walter st.
Turner Henry D. insurance agent, 251 Temple st.

Ulrich Peter C. clerk, 19 Johnswood rd.
Uriot John Albert, painter, 573 Beech st.

Vatter August J. clerk, 59 Aldrich st.
Vogel Ernest J. printer, 16 Bradfield av.

Walkat Charles, machinist, 57 Glendower rd.
Walsh Joseph M. moulder, 144 Rowe st.
Walsh Robert G. jr. foreman, 4393 Washington st.
Walsh Thomas J. cutter, 21 Vista st.
Warren Fred L. inspector, 6 Sheldon st.
Watkins John E. salesman, 18 Rutledge st.
Weber Jacob, grocer, 20 Rockland st.
Weigmann Frederick G. civil engineer, 59 Cliftondale st.
Weigold William M. musician, 14 Clarendon av.
Weiler William, engraver, 38 Hawthorne st.
Werlitzer Ernst, musician, 30 Knoll st.
Whalen John J. superintendent, 12 Tyndale st.
White Nathaniel R. wireman, 61 Fletcher st.
Whitely Frederick W. salesman, 31 Chilton rd.
Whiting Walter M. bookkeeper, 41 Washington av.

Ward 23, continued.

Whittemore Walter M. patterns, 23 Florence st.
Widmer Frederick T. jeweler, 108 Colberg av.
Wiggin Ira B. salesman, 4½ Sheldon st.
Williams William H. gardener, 82 Birch st.
Wise Samuel F. bank clerk, 69 Stratford st.
Wolfe Augustus H. pressman, 10 Metcalf st.
Wonson Waverley T. manager, 129 Beech st.
Wood Frank W. printer, 292 Belgrade av.
Worth Charles E. G. draughtsman, 72 Sherwood st.
Wright Phillip P. painter, 1062 Canterbury st.

Young Emile, steward, 298 Kittredge st.
Young Konrad, engineer, 466 Beech st.

Ziersch Theodore C. foreman, 1036 South st.
Zoebisch Alfred W. clerk, 169 Temple st.

WARD 24.

Adams Charles R. painter, 22 Ridge rd.
Ahearn John W. foreman, 5 Chester st.
Allen James A. foreman, 1857 Hyde Park av.
Allen Stewart T. expressman, 28 Foster st.
Ambrose Robert J. clerk, 78 Thatcher st.
Anderson Anders M. clerk, 55 Ruskin rd.
Anderson Charles H. polisher, 29 Parker st.
Anderson George, florist, 961A Hyde Park av.
Anderson Gustaf Emil, engineer, 85 Huntington av.
Andrews Joseph C. draughtsman, 51 Garfield av.
Anthes Rudolph, agent, 25 Mattapan st.

Badger Edward E. real estate, 6 Water st.
Bain James, shipper, 66 Davison st.
Bainbridge John B. machinist, 28 Rexford st.
Barnes Garrett H. butter and eggs, 65 Huntington av.
Barnett James E. carpenter, 1019 Hyde Park av.
Barrett Edward L. metalworker, 686 River st.
Barry David F. metalworker, 59 Loring st.
Barton Joseph H. electrician, 1273 Hyde Park av.
Bates Brainard L. designer, 16 Huntington av.
Bates Cyrus S. carpenter, 104 West st.
Bates Frank B. bookkeeper, 21 Beacon st.
Bates Henry N. manufacturer, 196 Fairmount av.
Beck Benjamin, clerk, 847 Metropolitan av.
Beckford Joseph H. carpenter, 8 Blake st.
Beebe Grant R. insurance, 4 Franklin ter.
Bell Hiram E. photographer, 18 Warren av.
Berg Carl F. tinsmith, 29 Huntington av.
Best Clifford C. plumber, 1515 Blue Hill av.
Bigelow Fred C. machinist, 123 Arlington st.
Billings Franklin L. O. electrotyper, 29 Philbrick st.
Billman Charles H. rigger, 17 Richmond rd.
Bleakney Robert L. furniture mover, 1044 Hyde Park av.
Bogan John, foreman, 570 Canterbury st.
Bowe George J. mason, 10 Lexington av.
Boyd Fred W. merchant, 1141 Hyde Park av.
Bradbury Charles F. machinist, 620 River st.
Bradley William, accountant, 265 Milton st.
Brady William, ironworker, 34 Garfield av.

Ward 24, continued.

Braley Frank S. machinist, 47 Thompson st.
Braman Jason H. insurance, 85 Providence st.
Brougal Michael C. chocolatemaker, 11 Rosewood st.
Brown Arthur F. salesman, 24 Milton sq.
Brown Edward W. clerk, 17 Riverside sq.
Buchanan William, carpenter, 176 Mt. Hope st.
Buck Frank A. blockmaker, 62 Mattapan st.
Buckley John J. teamster, 24 Haven av.
Bugbee Edgar P. printer, 38 Randolph rd.
Bullard Clifford H. manager, 36 Williams st.
Burke Michael H. driver, 11 Adams st.
Burns Charles L. furniture dealer, 1052 River st.
Burns David F. salesman, 1160 Hyde Park av.

Callahan Charles F. clerk, 12 Bradstreet av.
Callahan William H. machinist, 578 Hyde Park av.
Cameron John E. carpenter, 27 Mt. Hope st.
Carlson Robert L. patternmaker, 25 Huntington av.
Carpenter Wesley, clerk, 1 Pine ter.
Carrigan John, steamfitter, 189 Bourne st.
Carrigan Thaddeus P. painter, 94 Water st.
Cashman Michael J. painter, 62 West st.
Chalmers George, papermaker, 416 Huntington av.
Chamberlain John B. chandeliers, 3 Frazer st.
Chase Cornelius B. driver, 23 Mt. Hope st.
Chisholm James, ironworker, 28 Easton av.
Christopher Robert E. shipper, 26 Rosewood st.
Church Oscar P. salesman, 65 Oak st.
Clark Norman W. builder, 12 Lexington av.
Cliggett Thomas A. plasterer, 243 Itasca st.
Cobb Frank L. superintendent, 155 Walk Hill st.
Cohen Mark E. insurance, 40 Wachusett st.
Collins Albert, carpenter, 6 Cross st.
Connolly James, machinist, 798 Hyde Park av.
Cook Albert, papermaker, 479 Huntington av.
Cooke Frank J. superintendent, 705 Metropolitan av.
Cooley John P. printer, 229 Oakland st.
Coughlin Cornelius A. adjuster, 50 Lincoln st.
Coughlin George J. machinist, 11 Clifford st.
Coughlin John H. stenographer, 41 Mt. Hope st.
Coulthurst Matthew F. tilesetter, 95 Rockdale st.
Coulthurst Thomas E. newsdealer, 480 Hyde Park av.
Coutts George W. builder, 85 Rockdale st.
Coveney Denis J. contractor, 15 Westminster st.

Ward 24, continued.

Cox Charles W. machinist, 2 Chester pk.
Craft John C. manager, 34 Massasoit st.
Cregg Roger, papermaker, 4 Reddy av.
Cremin John, cabinetmaker, 36 Harvard av.
Crosby Vincent W. accountant, 23 Rockdale st.
Cullen John H. machinist, 7 Austin st.
Cunningham Edward F. insurance agent, 30 Massasoit st.
Curley James M. coremaker, 95 Business st.
Curtin Thomas M. painter, 85 Providence st.
Cushing James E. shipper, 108 Rockdale st.

Dann Harry S. clerk, 630 Metropolitan av.
Davis Oscar S. machinist, 974 Hyde Park av.
Dee Michael P. printer, 331 Huntington av.
DeMott Fred B. painter, 65 West st.
Dennette Frederick, machinist, 1746 River st.
Devlin Frederick A. machinist, 105 Dana av.
Devlin Patrick J. clerk, 1062 Hyde Park av.
Dodge Kirk W. machinist, 10 Summer st.
Dorsey Thomas F. printer, 12 Rugby rd.
Downey Martin F. tinsmith, 33 Easton av.
Downey Michael, carpenter, 816 River st.
Downey Patrick F. machinist, 55 Loring st.
Dunbar James Milne, salesman, 20 Dell av.
Dunn John O. clerk, 1509 Hyde Park av.

Ellis Merton P. superintendent, 25 Rockdale st.
Ellis William L. clerk, 67 Westminster st.
Estabrook William I. painter, 1519 Blue Hill av.

Fandell George M. tinsmith, 7 Rockdale st.
Farrell Joseph E. salesman, 81 Maple st.
Faunce John F. cutter, 1407 Blue Hill av.
Fehrm Hugo M. patternmaker, 33 Roseberry rd.
Fennell John T. electrician, 2 Hiawatha rd.
Fischbach Henry F. carpenter, 47 Monponset st.
Flanagan Peter V. builder, 75 Milton st.
Fogg Frank H. gold refiner, 62 Summit st.
Forsyth Joseph B. auditor, 1395 Blue Hill av.
Forsyth Neil M. painter, 39 Massasoit st.
Frazier Benjamin J. carpenter, 30 Business st.
Freeman Ernest B. manager, end Milton av.
Freethey Melbourne W. shipper, 18 Whitney pk.
Fubel William J. A. breweryman, 384 Huntington av.

Ward 24, continued.

Gallagher John M. gasmaker, 55 Mt. Hope st.
Galvin Edward V. steamfitter, 28 Walter st.
Galvin Joseph A. auditor, 14 Vose av.
Gay William T. clerk, 11 Whitney pk.
Gaynor James A. clerk, 71 Foster st.
Gelewitz Morris, shoes, 14 Pine st.
Gerritson Henry G. machinist, 9 Shepard ct.
Glassman James M. stock broker, 701 Walk Hill st.
Gooding Leroy L. superintendent, 148 Central av.
Gould William B. jr. clerk, 84 Stoughton av.
Gould William F. merchant, 19 George st.
Grant James D. accountant, 25 Summer st.
Gray Joseph L. painter, 1151 River st.
Griffin John C. carpenter, 1585 Blue Hill av.
Gustafson John C. shipper, 7 Hadwin way.
Guyer Otto H. machinist, 5 Lockwood st.
Gyllenberg Frans J. R. silversmith, 11 Oakwood st.

Hall Fred A. bookkeeper, 53 Child st.
Ham James A. publisher, 20 Rosewood st.
Hanson Stuart W. painter, 192 Dana av.
Hargraves James N. foreman, 10 Floral pl.
Harris Julius, hardware, 3 Dana av.
Harris Wesley O. machinist, 1022 Hyde Park av.
Hassam John M. painter, 56 Westminster st.
Henderson Walter, clerk, 35 Lexington av.
Hennings J. Frederick, upholsterer, 34 Newburn st.
Herman Alexander, packer, 40 Charles st.
Herr Adam, carpenter, 90 Stoughton av.
Hickey Dennis, meatcutter, 366 Ashland st.
Hickey John J. machinist, 1932 Hyde Park av.
Higbee Harry G. tree expert, 13 Austin st.
Higgins John, carpenter, 4 Beacon st.
Higgins Michael, papermaker, 3 Rosa st.
Higgins Olstin M. architect, 11 Riverside sq.
Hill Charles F. printer, 42 Beacon st.
Hoefer Herman, cigarmaker, 372 Huntington av.
Holtham William E. salesman, 125 West st.
Holzer Albert, bookbinder, 214 Huntington av.
Howard Richard J. wire chief, 55 Neponset av.
Hudson Charles W. artist, 13 Hilton st.
Huggins Bertram P. clerk, 105 Glenwood Avenue West.
Hunzelman Joseph M. metalworker, 11 Gilman st.
Hurst Albert, machinist, 110 Dana av.
Hutchinson Percy L. carpenter, 70 Hollingsworth st.

Ward 24, continued.

Johns Phineas W. blacksmith, 185 Milton st.
Jones Harrison, silverplater, 1111 Hyde Park av.
Jordan Matthew M. electrician, 31 Fairview av.
Jorgensen Niles W. painter, 335 Walk Hill st.

Keating Thomas H. pianomaker, 374 Hyde Park av.
Kelleher William J. machinist, 85 Harvard av.
Kelly Thomas, moulder, 747 Hyde Park av.
Kelm Max P. designer, 35 Randolph rd.
Kerwin John J. machinist, 8 Station st.
Kibler Louis J. jr. jeweler, 601 Metropolitan av.
King Edward H. painter, 60 Hamilton st.
King William C. pianotuner, 16 Dell av.
Kirk John N. moulder, 7 Lexington av.
Kirwin Henry, optometrist, 40 Maple st.
Kremer John, shipper, 360 Ashland st.
Kundert Rudolph, machinist, 6 Huntington av.

Lappen Isaac L. painter, 1329 Hyde Park av.
Larson Anders B. machinist, 641 Hyde Park av.
Laubrich Albert F. pianos, 8 Whitney pk.
Lawrence Frank A. machinist, 10 Dedham st.
Lennon Charles J. reporter, 53 Neponset av.
Lenz Carl T. insurance agent, 734 Hyde Park av.
Lermon Adolf, shoes, 23 Pierce st.
Liddell James A. clerk, 1826 Hyde Park av.
Littlefield Percival A. steamfitter, 149 Arlington st.
Littlewood Ernest, clerk, 17 Hiawatha rd.
Lockwood George W. insurance, 66 Sunnyside st.
Loveley Charles H. driver, 25 Rowe pl.
Lundberg Carl, painter, 161 Savannah av.
Lynch Michael P. plumber, 152 Savannah av.

McAndrew Patrick, mason, 9 Albemarle st.
McCarthy Michael C. shipper, 6 Mulvey st.
McCarthy Timothy J. superintendent, 262 Wood av.
McDermott Owen, blacksmith, 104 Pierce st.
McDonald Alexander, carpenter, 1 Meyer st.
Macdonald James W. carpenter, 82 Rosewood st.
McDonough Edward P. engineer, 1405 Blue Hill av.
McDonough Peter J. tinsmith, 1515 River st.
McGrath Frederick P. treasurer, 1082 River st.
McGuire Thomas F. machinist, 13 Margin st.
McKelligan William James, wool, 29 Tyler st.
McKenna Frank A. coremaker, 24 Prescott st.

Ward 24, continued.

McKenna William C. cutter, 28 Rexford st.
McLean John A. machinist, 54 Cottage st.
Madan Albert C. clerk, 1895 Hyde Park av.
Mahony William, expressman, 49 Pierce st.
Malley Louis J. bookkeeper, 25 Neponset av.
Mann John P. electrician, 15 Church st.
Margolius Gedalja, clothier, 8 Davison st.
Marr Arthur E. photographer, 16 Hiawatha rd.
Marshall Edwin L. salesman, 201 Huntington av.
Martin Angus W. carpenter, 28 Fairmount av.
Martin James W. mailer, 12 Randolph rd.
Martin John H. machinist, 680 Hyde Park av.
Matheson Charles A. machinist, 101 Fairmount av.
Mathey James A. steamfitter, 21 Chestnut st.
Mathias Ralph J. carpenter, 116 Newburn st.
Meade George J. spinner, 27 Glenwood Avenue East.
Meder Edgar C. hatter, 590 River st.
Milch Joseph, pipemaker, 12 Hollingsworth st.
Monahan John, gardener, 566 River st.
Monahan William J. merchant, 111 Glenwood Avenue East.
Moran Michael F. plumber, 30 Monponset st.
Morris George, chocolatemaker, 629 River st.
Morrison Herman J. bookbinder, 167 Dana av.
Morse Elbert W. bookkeeper, 48 Walter st.
Morton Martin, asbestos worker, 15 Rugby rd.
Mugford Frederick F. painter, 8 Eliot av.
Mullen John F. machinist, 684 Canterbury st.
Myers Arthur L. salesman, 204 Oakland st.

Nelson John S. cabinetmaker, 3 Bradlee st.
Nelson Samuel E. contractor, 93 Edgewater drive.
Newcomb George K. printer, 78 Huntington av.
Newell Alfred W. clerk, 61 Arlington st.
Nilson Carl A. machinist, 20 Hillside st.
Norris Harry A. insurance, 86 Beacon st.
Norton Patrick F. ironworker, 99 Mt. Hope st.
Norton Thomas J. carpenter, 94 Mt. Hope st.

O'Brien Bernard, engineer, 614 Hyde Park av.
O'Brien John J. machinist, 24 Neponset av.
O'Brien Thomas, contractor, 103 Blake st.
O'Brien Thomas H. clerk, 32 Dana av.
O'Brien William J. clerk, 1366 River st.
Ohlson Olof G. metalworker, 8 Hadwin way.

Ward 24, continued.

Oliver George C. printer, 645 Walk Hill st.
Ormond John J. designer, 21 George st.
Osborne Sumner L. insurance, 44 Milton av.

Palmquist John, packer, 9 Rosa st.
Paquette Daniel W. carpenter, 72 Hollingsworth st.
Patten Robert, foreman, 60 Arlington st.
Pautzsch Arthur M. cigarmaker, 222 Huntington av.
Pearson Axel Johan, machinist, 7 Pierce st.
Peterson Charles A. machinist, 7 Linwood st.
Phinney Charles A. cutter, 37 Huntington av.
Pidgeon James T. mason, 32 Meyer st.
Pierce George B. traffic manager, 11 Lincoln st.
Pierce Jacob Gill, salesman, 935 Metropolitan av.
Pineo James C. manager, 39 Mattakeeset st.
Pond Roy F. decorator, 57 Rexford st.
Poole Elmer E. jeweler, 45 Mattapan st.
Pooley Ernest C. patternmaker, 9 Whitney pk.
Powderly John H. electrician, 154 Arlington st.
Pratt Leon A. clerk, 10 Dell av.

Quinlan Thomas F. upholsterer, 25 Philbrick st.

Radford Frank H. foreman, 21 Webster st.
Rasmussen Lauritz F. painter, 46 Hiawatha rd.
Ritchie William C. gardener, 36 New Bedford st.
Roberts Charles E. reporter, 7 Beacon st.
Rock Henry, manager, 19 Readville st.
Rokman Israel, teamster, 102 Pierce st.
Rooney John F. plumber, 76 Radcliffe rd.
Rooney Matthew J. plumber, 74 Davison st.
Rooney Thomas M. plumber, 1158 Hyde Park av.
Rosborough John G. machinist, 71 Rosewood st.
Roth Frank C. metalworker, 51 Lexington av.
Rowell Herbert A. plumber, 54 Catherine st.
Runnells Edgar A. merchant, 50 Oak st.
Rush Denis, papermaker, 12 Randolph rd.
Ryan Michael J. machinist, 78 Walnut st.

Sanford Loran James, motorman, 730 Hyde Park av.
Scannell William H. salesman, 1393 Blue Hill av.
Scherber John F. lithographer, 28 Radcliffe rd.
Schiller Louis, millhand, 37 Readville st.
Schormann Charles C. carpenter, 63 Catherine st.
Schwalb Max, metal dealer, 110 Folsom st.

Ward 24, continued.

Schwartz Gardner W. ironmoulder, 8 Loring st.
Seibert Charles W. clerk, 15 Reddy av.
Short Milledge Cecil, plumber, 12 Holmfield av.
Shugrue Dennis J. foreman, 18 Wolcott st.
Siebert Herman A. accountant, 307 Fairmount av.
Simmons William A. painter, 66 Tampa st.
Smith Albert C. carpenter, 175 Savannah av.
Smith Arthur E. treasurer, 69 Arlington st.
Spaans Cornelius, printer, 596 Metropolitan av.
Stack Matthew H. merchant, 10 Wilton st.
Stahl Walter H. teamster, 189 Dana av.
Stanney William H. painter, 630 Canterbury st.
Steimle Edward T. shipper, 662 River st.
Stevenson Thomas J. engineer, 24 Almont st.
Stewart Alexander, clerk, 74 Neponset av.
Stone Harry R. grocer, 31 Gordon av.
Storer John W. accountant, 223 Milton st.
Strachan William D. steamfitter, 20 Winthrop st.
Stubbs Charles S. steamfitter, 37 Burmah st.
Sullivan Charles A. foreman, 22 Hammatt rd.
Sullivan Daniel, confectioner, 100 Rockdale st.
Sumner Jesse F. foreman, 165 Wood av.
Sweeney James H. bookkeeper, 166 Beaver st.
Swenson Johan, marbleworker, 11 Oakwood st.

Teed Charles A. painter, 216 Milton st.
Tegg John H. clerk, 7 Blake st.
Thompson Daniel G. jr. agent, 730 Metropolitan av.
Thompson Edward J. manager, 78 Rosewood st.
Thompson Ernest L. auto supplies, 1396 River st.
Topham Robert A. contractor, 25 George st.
Tower Clement B. manager, 28 Albion st.
Troy John S. baker, 63 West st.
True Eugene P. paper stock, 19 Hawthorne st.
Turley James, machinist, 1486 Hyde Park av.

Van Blarcom Frank, broker, 627 Walk Hill st.
Vincent Henry A. N. builder, 56 Warren av.
Vogelsang Ernest, paperhanger, 11 Mt. Pleasant st.

Wagstaff Alexander R. clerk, 386 Hyde Park av.
Wallace Arthur E. shipper, 969 Canterbury st.
Walsh Daniel J. baker, 812 Canterbury st.
Walsh William P. printer, 21 Perkins av.
Waples Walter L. contractor, 4 Pond st.

Ward 24, continued.

Warde Roland S. printer, 681 Metropolitan av.
Waters Clark, painter, 8 Thatcher st.
Webb Herbert E. printer, 88 Itasca st.
Webster Irving C. agent, 54 Oak st.
Weeks Scott N. manufacturer, 103 Rosewood st.
Weston Samuel L. salesman, 76 Central av.
Wharton Joseph, sorter, 14 Fairmount ter.
Wheeler Frank H. salesman, 1106 River st.
White James W. clothing cutter, 67 Rutledge rd.
Whitney Walter E. machinist, 43 Webster st.
Wilson Robert McLindock, machinist, 20 Page st.
Wilson William T. L. machinist, 50 Water st.
Wittekind Julius H. real estate, 427 Ashland st.
Wood Clinton R. foreman, 24 Hollingsworth st.
Wood Leonard A. machinist, 36 Austin st.
Wright William J. salesman, 911 River st.

Zentgraf Leo, printer, 12 Mulvey st.

WARD 25.

Abell Leslie E. salesman, 23 Farrington av.
Ahern William G. broker, 1534 Commonwealth av.
Aldrich Emory A. salesman, 211 Harvard av.
Allen Edgar W. manager, 75 Brighton av.
Allen George D. paper salesman, 36 Cummings rd.
Allen William H. painter, 37 Armington st.
Anderson George W. clerk, 12 Langley rd.
Appleton George B. clerk, 65 Chester st.
Ashenden Thomas E. printer, 84 Allston st.
Ashley Thomas A. merchant, 12 Allston Heights.
Atkins Ira T. buyer, 5 Bellvista rd.

Bacharach Joseph H. neckwear, 1230 Commonwealth av.
Baker Charles H. agent, 1922 Beacon st.
Ballou Lester E. jeweler, 20 Dighton st.
Barber Waldo A. accountant, 15 Linden st.
Barker Charles W. manager, 288 Summit av.
Barker Thomas H. superintendent, 1395 Commonwealth av.
Barker William S. superintendent, 6 Colliston rd.
Bates James C. merchant, 1082 Commonwealth av.
Bates Richard F. merchant, 84 Harvard av.
Bates William H. chemist, 12 Ashford st.
Baxter Frank H. real estate, 184 Foster st.
Baxter Lincoln, grocer, 160 Foster st.
Bean Horace S. insurance, 1384 Commonwealth av.
Beckley Robert H. salesman, 149 Chiswick rd.
Bellows Lewis E. insurance, 33 Egremont rd.
Benner Harry C. salesman, 198 Allston st.
Benson Cyrus M. manager, 1711 Commonwealth av.
Berry Charles E. bricklayer, 15 Mechanic st.
Berwin William, broker, 1056 Commonwealth av.
Bieringer Leo, merchant, 1697 Commonwealth av.
Bird Henry W. bookkeeper, 416 Cambridge st.
Blakeley John M. superintendent, 53 Dustin st.
Bliss Elmer J. manufacturer, 1962 Commonwealth av.
Bolton Llewellyn S. salesman, 12 Mechanic st.
Bond Frederic J. clerk, 15 Linden st.
Bowden Herbert L. manufacturer, 231 Chestnut Hill av.
Bowen Charles H. superintendent, 77 Kilsyth rd.

Ward 25, continued.

Boyle Claude, salesman, 14 Radcliffe rd.
Boynton Edward K. salesman, 164 Warren st.
Brock Lester W. salesman, 496 Cambridge st.
Brogie Patrick W. agent, 14 Eastburn st.
Broudy Harry, grocer, 211 Brighton av.
Bruff Albert C. manager, 1114 Commonwealth av.
Bruno Alphonso, contractor, 163 Strathmore rd.
Bryant Ernest M. salesman, 166 Warren st.
Burdakin Leslie R. agent, 84 Gardner st.
Burke James, clerk, 86 Foster st.
Burns Patrick J. janitor, 1 Griggs pl.
Butler James P. salesman, 5 Braemore rd.
Buxton Frank W. agent, 29 Sutherland rd.
Byers Frank H. insurance, 1874 Commonwealth av.

Callahan John A. painter, 7 La Rose pl.
Calmer Harry E. novelties, 24 Glenville av.
Campbell Joseph L. salesman, 16 Leamington rd.
Campbell Peter J. stationer, 27 Ashford st.
Carter George W. clerk, 1391 Commonwealth av.
Case Albert E. manager, 17 St. Lukes rd.
Chadbourne Milton W. painter, 61 Dustin st.
Chamberlin Winston W. salesman, 608 Cambridge st.
Charak Jacob, salesman, 1238 Commonwealth av.
Chase Ernest H. electrician, 19 Greylock rd.
Chase Robert S. manager, 1376 Commonwealth av.
Childs Henry A. salesman, 9 Cambridge ter.
Clark Burton A. manager, 1251 Commonwealth av.
Cleveland Albert E. salesman, 20 Greylock rd.
Coburn James F. superintendent, 16 Quint av.
Cohen Harry, painter, 66 Brainerd rd.
Colby Joel W. salesman, 19 Chester st.
Conkey William W. salesman, 8 Cleveland av.
Conners John E. chauffeur, 74 Chestnut Hill av.
Connor Thomas F. clerk, 47 Allston st.
Connors James E. clerk, 52 Hano st.
Connors John E. salesman, 1 Colonial rd.
Corcoran William, buyer, 130 Glenville av.
Cose Charles F. clerk, 36 Pratt st.
Couch Fred M. salesman, 27 Langley rd.
Covell Joseph H. clerk, 38 Hano st.
Cox Arthur W. salesman, 5 Bellvista rd.
Coyle Thomas V. salesman, 1735 Commonwealth av.
Craig Robert, machinist, 665 Cambridge st.
Crocker Ernest A. broker, 28 Commonwealth ter.

Ward 25, continued.

Crowley Dennis J. real estate, 21 Chester st.
Curry Malcolm L. oil dealer, 6 Sunnymead ter.

Dahl William A. photographer, 1325 Commonwealth av.
Darcy Joseph C. clerk, 6 Bellvista rd.
Dasey Charles C. agent, 1254 Commonwealth av.
Davis A. Garfield, salesman, 10 Boulevard ter.
Day William L. jr. salesman, 78 Chester st.
Delaney Jeremiah J. merchant, 62 Englewood av.
Denehy John W. jr. clerk, 8 Cambridge ter.
Dennison Hubert A. designer, 42 Saunders st.
Dewey George H. manager, 52 Brainerd rd.
Dolliver James E. manager, 437 Cambridge st.
Donovan James J. salesman, 1246 Commonwealth av.
Downing John V. painter, 25 Pomeroy st.

Earle John H. clerk, 58 Englewood av.
Earley Frederick B. exporter, 1124 Commonwealth av.
Earnshaw Lewis, salesman, 29 Park Vale av.
Elkins Robert H. clerk, 285 Washington st.
Ellison Frank C. bank teller, 15 Park Vale av.
Ellison G. Horace, printer, 25 Pratt st.
Elsoffer Milton, salesman, 239 Harvard av.
Elwell Albert F. salesman, 77 Brighton av.
England William T. carpenter, 90 Foster st.

Farquhar Charles S. merchant, Hotel Princeton, Commonwealth av.
Farrell John J. jr. janitor, 76 Quint av.
Faust Julius A. tailor, 13 Pomeroy st.
Ferguson Eugene J. salesman, 47 Langley rd.
Field Richard F. salesman, 1870 Commonwealth av.
Fisher Thomas Albert, provisions, 1086 Commonwealth av.
Foley John E. janitor, 122 Warren st.
Fordyce Edmond A. broker, 50 Englewood av.
Frail Walter E. musician, 17 Guilford st.
Frane J. Frank, salesman, 153 Chiswick rd.
French Frank H. cashier, 21 Gardner st.
Fritz Jacob, superintendent, 1212 Commonwealth av.

Gibson Arthur D. pianos, 1945 Commonwealth av.
Gibson Frederick M. salesman, 1932 Beacon st.
Glidden William T. secretary, 132 Kilsyth rd.
Glode Joseph M. upholsterer, 7 Linden st.

Ward 25, continued.

Godfrey Charles W. agent, 100 Washington st.
Goldman Leopold P. B. salesman, 5 Marshall ter.
Goodrich Homer F. merchant, 1246 Commonwealth av.
Graves A. Howard, clerk, 1322 Commonwealth av.
Gregg A. Ernest, printer, 1387 Commonwealth av.
Grinham Thomas P. teamster, 37 Hano st.

Hackett Thomas H. driver, 152 Washington st.
Haight H. Clement, photographer, 21 St. Lukes rd.
Hall Fred G. manufacturer, 231 Foster st.
Halloran Peter, carpenter, 11 Chestnut Hill av.
Ham Herbert J. manager, 141 Sutherland rd.
Hardy Benjamin F. steamfitter, 455 Cambridge st.
Hardy John M. salesman, 22 Sutherland rd.
Harrison John J. accountant, 40 Long av.
Harrold William E. salesman, 23 Langley rd.
Harvey Arthur E. agent, 1927 Beacon st.
Harvey William, electrician, 10 Long av.
Haskins Howard W. clerk, 1295 Commonwealth av.
Hathaway James A. provisions, 35 Chestnut Hill av.
Hathaway William J. clerk, 52 Academy Hill rd.
Heath Henry A. salesman, 31 Langley rd.
Heath William S. manufacturer, 249 Chestnut Hill av.
Herzig Francis, manager, 1929 Beacon st.
Hickey John, janitor, 1 Griggs pl.
Hickey Thomas E. carpenter, 21 Mt. Vernon av.
Hill Calvin C. manager, 6 Radcliffe rd.
Hill Fred L. clerk, 148 Foster st.
Hobbs Frederick W. real estate, 21 Gardner st.
Hollis W. Thatcher, manager, 23 Quint av.
Holman Charles E. merchant, 580 Cambridge st.
Holmes Ernest E. manager, 43 Park Vale av.
Homer George W. salesman, 40 Ridgemont st.
Homer Joseph G. clerk, 40 Ridgemont st.
Horton Edwin T. dyer, 65 Brighton av.
Howe Frank H. drug clerk, 3 Ashford ct.
Hussey Frederick A. auto repairer, 116 Corey rd.

Imrie Thomas P. bookbinder, 49 Webster st.

Jackson William B. manager, 26 Brainerd rd.
Jaquith Frank I. clerk, 40 Webster st.
Jennings George H. merchant, 9 Wallingford rd.

Ward 25, continued.

Kant William N. manager, 1367 Commonwealth av.
Keefer Edward L. agent, 1381 Commonwealth av.
Kenney Charles R. salesman, 115 Glenville av.
Kenney J. Joseph, clerk, 2 Colonial rd.
Kenney Michael J. salesman, 54 Quint av.
Kidder Charles D. superintendent, 1409 Commonwealth av.
King Edward E. auto trimmer, 17 Harvard ter.
Kingston Samuel, milkman, 263 Corey rd.
Knight Carleton, salesman, 86 Corey rd.

Lamont Robert J. salesman, 53 Quint av.
Lane John J. contractor, 245 Corey rd.
Larrett James E. electrician, 95 Linden st.
Lawson Peter H. advertising, 39 Long av.
Lazarus Isaac, cigar packer, 27 Everett st.
Ledyard William, salesman, 5 Ashford ct.
Leslie William H. printer, 210 Brighton av.
Levy Benjamin F. merchant, 28 Brainerd rd.
Lewis Walter G. buyer, 26 Glenville av.
Livingston Fred W. clerk, 61 Brighton av.
Looby William F. clerk, 8 Chestnut pl.
Loudon John I. clerk, 30 Highgate st.
Luce William A. treasurer, 10 Wellington rd.
Lucey Dennis, janitor, 330 Summit av.
Lunt Arthur A. salesman, 1407 Commonwealth av.
Luscomb Otis K. electrician, 72 Ashford st.
Lyon Edward E. broker, 1322 Commonwealth av.

McCann John M. teamster, 298 Summit av.
McDevitt Harry S. clerk, 38 Pratt st.
Macdonald John J. agent, 6 Ashford st.
McGraw James C. builder, 299 Summit av.
McHugh John, coachman, 38 Colwell av.
McHugh John J. restaurateur, 9 Hammond ter.
McLaughlin Frederick L. jr. civil engineer, 37 Park Vale av.
McPherson John A. carpenter, 75 Academy Hill rd.
McQuarrie Gardner S. bookkeeper, 9 Guilford st.
Magee Charles G. auditor, 1742 Commonwealth av.
Marks Milton W. merchant, 1234 Commonwealth av.
Martin Horace E. electrician, 302 Washington st.
Martin Winford N. boxmaker, 66 Allston st.
Marvin Alexander W. clerk, 23 Gardner st.
Mason George E. clerk, 188 Forest st.

Ward 25, continued.

Mathews Harry V. buyer, 437 Cambridge st.
Meidell Alexander S. baker, 15 Denton rd.
Mettler Henry B. manager, 46 Park Vale av.
Millett Frank S. watchman, 183 Brighton av.
Millett Guy L. jeweler, 102 Allston st.
Mohan Edward J. clerk, 30 Gordon st.
Monroe Albert D. salesman, 295 Foster st.
Morse Everett, manager, 120A Kenrick st.
Morse Joseph P. agent, 1875 Commonwealth av.
Mulcahy William P. real estate, 8 Eastburn pl.
Murphy Edward J. clerk, 15 Bellvista rd.
Murphy John P. machinist, 28 Pratt st.
Murphy Patrick F. liveryman, 118 Corey rd.

Nagle John, machinist, 17 Parkland st.
Neary John V. salesman, 211 Harvard av.
Nevin Frank, editor, 15 Wadsworth st.
Newcomb John T. salesman, 153 Foster st.
Nicholl Lawrence G. O. bookkeeper, 4 Allston Heights.
Nugent John, printer, 37A Winship st.

O'Brien James F. contractor, 56 Gardner st.
O'Brien Robert J. foreman, 56 Gardner st.
O'Donnell William, foreman, 48 Shannon st.
O'Leary Timothy D. clerk, 46 Langley rd.
Orcutt Edwin B. printer, 15 Harvard av.
Owens Francis L. wool weigher, 3 Webster st.

Pace John T. jr. manager, 110 Chester st.
Paine Henry J. clerk, 14 Mechanic st.
Parker David J. proprietor, 145 Chiswick rd.
Parker Samuel, marketman, 228 Brighton av.
Partridge Frank M. painter, 8 Webster pl.
Pease Frank E. manager, 28 Glenville av.
Peck Arthur K. lecturer, 19 Wellington rd.
Pickett Charles G. salesman, 435 Cambridge st.
Plumer C. Bolton, salesman, 1269 Commonwealth av.
Poole Henry B. accountant, 1334 Commonwealth av.
Pope Walter B. agent, 1402 Commonwealth av.
Potter George M. milkman, 32 Gordon st.
Prout Harry, provisions, 460 Washington st.
Pultz Willis G. grocer, 9 Farrington av.
Putnam Guy E. salesman, 22 Park Vale av.

Quinn Joseph E. foreman, 208 Warren st.

Ward 25, continued.

Ramsland Nils N. painter, 228 Corey rd.
Rand William T. bookkeeper, 14 Islington st.
Rankin Burt W. merchant, 127 Kilsyth rd.
Rayworth Worthen K. builder, 3 Woodstock av.
Rich Herman M. salesman, 1868 Commonwealth av.
Riddle William H. lumber, 73 Lanark rd.
Rimbach George H. hotelkeeper, 1120 Commonwealth av.
Ringer Clayton, mason, 4 Nixon pl.
Robinson Lansing R. agent, 55 Ashford st.
Roddy Matthew, stonemason, 35 Winship st.
Rogers Edward F. salesman, 1757 Commonwealth av.
Rollins William R. machinist, 48 Allston st.
Ronimus Ralph S. clothing, 16 Glenville av.
Rooney William J. salesman, 1302 Commonwealth av.
Root Willis H. clerk, 21 Pomeroy st.
Rosenthal Julius, salesman, 215 Harvard av.
Rowe Leon R. wool, 50 Englewood av.
Rowe Ransom J. contractor, 100 Washington st.
Russell William T. salesman, 34 Reedsdale st.

Sawyer Charles M. salesman, 35 Armington st.
Schlegelmilch Leo W. salesman, 16 Idlewild st.
Schofield William H. H. clerk, 20 Ashford st.
Schumann Frank J. manager, 12 Farrington av.
Scott Charles P. music teacher, 59 Brighton av.
Scott Robert, manager, 1395 Commonwealth av.
Sebolt Orlando J. printer, 7 Denton rd.
Seiberlich Lawrence A. decorator, 4 Webster st.
Seligman Herman, merchant, 160 Strathmore rd.
Sellew Robert P. salesman, 1368 Commonwealth av.
Seymour George, machinist, 114 N. Beacon st.
Shattuck Ernest C. cashier, 1395 Commonwealth av.
Shedd Edward E. painter, 2 Webster pl.
Sherman Clarence O. clerk, 10 Pratt st.
Shoolman Max, real estate, 372 Chestnut Hill av.
Sibley Winthrop E. merchant, 183 Harvard av.
Simmons Isaiah N. machinist, 11 Pomeroy st.
Simons Henry, merchant, 153 Chiswick rd.
Smith Albert A. broker, 21 Brighton av.
Smith Alexander J. machinist, 9 Islington st.
Spellman Arthur J. accountant, 14 Gordon st.
Spence William B. leather, 4 Ashford ct.
Sproul Elmer M. clerk, 8 Pomeroy st.
Staples John C. bookbinder, 4 Eleanor st.
Stevenson Edwin S. auto repairer, 14 Wadsworth st.

Ward 25, continued.

Stewart George A. carpenter, 569 Cambridge st.
Stickney William H. accountant, 1322 Commonwealth av.
Stiles Harry A. manufacturer, 283 Summit av.
Stock John, restaurateur, 50 Brainerd rd.
Stone Fred H. insurance, 5 Harvard ter.
Stott Arthur R. salesman, 160 Strathmore rd.
Sutherland Roy A. salesman, 8 Ashford st.
Swift Robeson K. manager, 1128 Commonwealth av.
Sylvester Nathan R. painter, 157 Foster st.

Tarbell Valery H. merchant, 41 Long av.
Teague Fred A. clerk, 20 Farrington av.
Tillson Benjamin R. manager, 21 Boulevard ter.
Timmins Arthur J. clerk, 45 Brighton av.
Timmins Edwin W. F. manager, 48 Pratt st.
Toomey John T. horseshoer, 12 Wilton st.
Torrey Edward L. salesman, 12 Idlewild st.
Torrey Harry F. buyer, 11A Linden st.
Treiber Carl, merchant, 49 Kilsyth rd.
Turck William J. auditor, 12 Glenville av.
Turner Jess W. salesman, 27 Buckminster st.

Vose Richard W. contractor, 107 Glenville av.

Wagner Joseph, cigarmaker, 51 Saunders st.
Wagner Louis R. salesman, 43 Orkney rd.
Waite Norman S. real estate, 83 Linden st.
Walsh Edward J. buyer, 19 Shepard st.
Waltner Per Erik, tailor, 1126 Commonwealth av.
Walton Benjamin P. superintendent, 1173 Commonwealth av.
Walton William, salesman, 1173 Commonwealth av.
Warner Edward M. automobiles, 96 Linden st.
Weed Alfred S. farmer, 53 Gardner st.
Welch Ralph W. leather, 28 Long av.
Wentworth Merton S. electrician, 120 Corey rd.
Wheeler Fred B. banker, 18 Greylock rd.
Wheeler Harry O. boxmaker, 8 Greylock rd.
Wheeler Herbert R. treasurer, 52 Cummings rd.
Wheelock Merton H. real estate, 30 Academy Hill rd.
White Howard, salesman, 435 Cambridge st.
White John E. salesman, 50 Brighton av.
Whitney Nelson, manager, 26 Braemore rd.
Wilcox Charles A. telegrapher, 6 Islington st.

Ward 25, continued.

Willard Henry, shipper, 63 Ridgemont st.
Willis Guy C. electrician, 15 Allston Heights.
Wills John P. manager, 20 Idlewild st.
Wilson George J. real estate, 1914 Beacon st.
Wood Littleton P. salesman, 5 Bellvista rd.
Woodaman Walter S. publisher, 530 Cambridge st.
Woodbury Robert L. clerk, 90 Gardner st.
Woodman Clarence A. advertising, 22 Wadsworth st.
Wright Horace B. blacksmith, 51 Allston st.
Wyman David P. printer, 206 Chestnut Hill av.
Wyman Frank H. lumber, 35 Dustin st.

Young James, clerk, 13 Ashford st.
Young Nicholas J. helper, 89 Everett st.
Youngren Otto W. P. painter, 69 Everett st.

WARD 26.

Adams Charles M. electrotyper, 35 Waverly st.
Aiken James, clerk, 22 Elko st.
Allen Nathaniel E. salesman, 21 Bentley st.
Artesani Richard T. lithographer, 39 Seattle st.
Aylsworth Willet G. insurance, 44 Easton st.

Bacon Winfield S. salesman, 77 Dunboy st.
Bagloe John C. builder, 51 Riverview rd.
Bailey Frank K. teamster, 10 Windom st.
Barrett Frank A. agent, 15 Newcastle rd.
Barrett Richard J. painter, 70 Waverly st.
Bates Lucian E. cashier, 10 Menlo st.
Beals Julius, contractor, 22 Royal st.
Beaudoin Charles, rubberworker, 85 Antwerp st.
Berry Charles H. clerk, 40 Newcastle rd.
Betts Daniel W. carpenter, 24 Myrick st.
Billings Walter C. merchant, 161 Bigelow st.
Blair George E. engineer, 26 Windom st.
Bliven William F. clerk, 83 Easton st.
Bowles John F. insurance agent, 11 Westford st.
Bowles Thomas F. rubberworker, 18 Converse st.
Bradley Henry, builder, 9 Ascot st.
Breslin James P. printer, 10 Kingsley st.
Broadbent James H. machinist, 10 Adams st.
Buckley John J. stenographer, 79 Parsons st.
Buckley John J. bookbinder, 25 Bigelow st.
Buckley John P. insurance agent, 49 Garden st.
Budgell Samuel J. grocer, 305 Faneuil st.
Bunker George F. grocer, 65 Surrey st.
Burbank Willis E. salesman, 33 Hobson st.
Burke Bartholomew, teamster, 32 Vineland st.
Burke John F. manager, 27 Mapleton st.
Burns Lawrence F. electrician, 365 Washington st.

Cahill George H. expressman, 57 Waverly st.
Cahill William J. retired, 41 Coolidge rd.
Callaghan Joseph J. printer, 116 Murdock st.
Canfield Frank T. machinist, 141 Cambridge st.
Canning Joseph C. manager, 4 Saybrook st.
Carlson Albert N. motorman, 40 Brackett st.

Ward 26, continued.

Carr Patrick J. conductor, 3 Westford st.
Chapman Ephraim W. salesman, 50 Brooksdale rd.
Christie Irving L. clerk, 1 Oakland av.
Coles Matthew, porter, 36 Seattle st.
Conlon Charles, laborer, 146 Lincoln st.
Connors Robert, cattle dealer, 33 Oak Square av.
Costello Thomas F. painter, 221 Parsons st.
Cox Richard J. machinist, 6 Fern st.
Craig Joseph W. clerk, 35 Bayard st.
Crehan Michael, operator, 24 Riverdale st.
Crosby Albert H. machinist, 54 Montfern av.
Crosby George E. engineer, 18 Mansfield st.
Cross James H. reporter, 4 Lawrence pl.

Dacey John F. meatcutter, 47 Saybrook st.
Dalton Guy S. clerk, 10 Mansfield st.
Dalzell Robert, carpenter, 47 Newcastle rd.
Daniell George L. foreman, 76 Garden st.
Davis Richard J. electrician, 37 Richards st.
Diggs Robert D. cashier, 20 Perthshire rd.
Doherty Francis W. salesman, rear 27 Riverdale st.
Donnellon Thomas F. plumber, 31 Atkins st.
Donnelly Daniel, candymaker, 53 Litchfield st.
Donovan Michael J. foreman, 121 Franklin st.
Dooley William J. real estate, 18 Bigelow st.
Doyle Patrick A. carpenter, 9 Parsons st.
Driscoll William J. bookkeeper, 183 Faneuil st.
Dwyer John, butcher, 178 N. Harvard st.
Dwyer William H. chauffeur, 227 Faneuil st.

Eastman Alban D. salesman, 6 Benson st.
Emery George H. stovemaker, 10 Montfern av.
Enright Denis J. superintendent, 93 N. Harvard st.
Erikson John, painter, 33 Bigelow st.

Facey Charles W. bookbinder, 42 Hopedale st.
Fagan Thomas, grocer, 99 Litchfield st.
Falter Andrew T. pressman, 18 Antwerp st.
Fanning John J. teamster, 35 Sparhawk st.
Farrell Peter B. clerk, 60 Dustin st.
Farwell Austin W. salesman, 29 Mansfield st.
Fearnley Herbert, machinist, 27 Newton st.
Finley Foster J. steamfitter, 241 Everett st.
Fitzpatrick Albert J. clerk, 9 Vineland st.
Fitzpatrick James A. painter, 3 Waverly pl.

Ward 26, continued.

Fitzwilliam Edward C. cashier, 68 Hopedale st.
Flanders George L. broker, 19 Royal st.
Fletcher Walter V. painter, 20 Montfern av.
Floyd Mark L. clerk, 48 Market st.
Flynn Joseph, plumber, 15 Turner st.
Flynn Patrick J. treasurer, 28 Mansfield st.
Forbes Ernest T. carpenter, 58 Franklin st.
French Jerome H. machinist, 25 Gerrish st.
Freshman David, grocer, 202 Market st.
Frizzell John F. printer, 5 Raymond st.
Frizzell William T. beltfinisher, 12 Adams st.
Fuller Chester C. salesman, 61 Coolidge rd.
Fuller Will S. merchant, 701 Cambridge st.

Gallagher William J. plumber, 126 Brooks st.
Galvin Michael, carriagemaker, 109 Murdock st.
Gero Philip B. finisher, 314 Faneuil st.
Gilman Edward W. bookkeeper, 48 Aldie st.
Gleeson John A. retired, 85 Parsons st.
Gordon George L. teamster, 3 Market st.
Groves Edward E. grocer, 76 Easton st.
Gutterson Herbert E. leather, 4 Menlo st.

Hackett Matthew A. steamfitter, 187 Western av.
Hanlon John, rubberworker, 155 Market st.
Hanson John A. bookbinder, 1 Aldie st.
Harding Clarence B. H. clerk, 33 Champney st.
Harrington Leslie H. clerk, 45 Bigelow st.
Harvey Edward J. paperhanger, 172 Bigelow st.
Havecan Michael T. rubberworker, 55 Lincoln st.
Hayes John, printer, 2 Westford pl.
Heath Hubert A. watchmaker, 12 Mansfield st.
Hedden George G. clerk, 34 Newton st.
Heddermon Daniel P. printer, 38 Garden st.
Hibbert Warren B. manager, 36 Champney st.
Higginbottom Joseph, salesman, 13 Bigelow st.
Hilli Abram, carpenter, 4 Monto pl.
Hirshon Simon, tailor, 41 Maple av.
Holbrow Charles E. florist, 117 Tremont st.
Holden Seymour E. buyer, 29 Stratton st.
Homan Fred C. plumber, 397 Market st.
Hopkins Alfred, jr. tailor, 9 Haskell st.
Howe George G. plumber, 191 Parsons st.
Hughes John J. salesman, 10 Elba st.
Huston William D. bookkeeper, 13 Hopedale st.

Ward 26, continued.

Jarvis Robert R. painter, 51 Aldie st.
Johnson Charles V. bookkeeper, 31 Bayard st.
Jones Edward J. jr. plasterer, 200 N. Harvard st.
Jones Thomas A. printer, 42 Newton st.
Jones Walter V. grocery clerk, 97 Franklin st.
Jordan William E. printer, 8 Everett sq.
Joyce James E. clerk, 46 Athol st.
Justice Albert E. broker, 24 Everett sq.

Kaveney Austin P. cigarmaker, 47 Murdock st.
Keefe Michael, clerk, 61 Maple av.
Kelleher John, inspector, 12 Converse st.
Kelley John H. salesman, 40 Easton st.
Kelley Stephen J. cutter, 40 Vineland st.
Kelly Henry Z. beef dealer, 51 Leicester st.
Kelly Patrick J. painter, 9 Weitz st.
Kelly Stephen, painter, 81 Arlington st.
Kelly Timothy A. automobiles, 56 Henshaw st.
Kenison Ned G. chiropodist, 3 Perthshire rd.
Kennedy Frank, real estate, 19 Faneuil ter.
King George R. photographer, 1 Sumner rd.
Klein Theodore F. optician, 7 Stratton st.
Knowles James T. merchant, 40 Hardwick st.

Lake John, painter, 45 Riverdale st.
Langer Oscar E. salesman, 88 Hobart st.
Lawford Herbert R. reporter, 26 Coolidge rd.
Lee John, ropemaker, 31 Raymond st.
Legee William H. superintendent, 47 Leicester st.
Libbey Eugene D. machinist, 2 Litchfield st.
Lockhart William A. machinist, 419 Faneuil st.
Loring George W. jr. shoe dealer, 75 Leicester st.
Lydon John, paper ruler, 34 Foster st.
Lyons Peter F. plumber, 23 Newcastle rd.

McCall Winfield G. salesman, 38 Hichborn st.
McCarty John J. rubberworker, 112 Litchfield st.
McClellan William J. carpenter, 44 Hopedale st.
McDonald Richard M. metalworker, 11 Holman st.
McDonald Webster W. leather sorter, 24 Hunnewell av.
McElearney John J. foreman, 20 N. Harvard st.
McElroy Joseph T. clerk, 45 Hopedale st.
McGinn Joseph A. butcher, 17 Raymond st.
McGuiness Dennis J. reporter, 140 Brooks st.

Ward 26, continued.

McHugh Frank J. carpenter, 66 Antwerp st.
McKay Daniel S. foreman, 49 Fairbanks st.
McKenney James W. grocer, 130 N. Harvard st.
McKenney William, butcher, 135 Parsons st.
McKinney Edward A. contractor, 12 Surrey st.
McKinney Francis B. contractor, 83 Elmira st.
McLaughlin William, clerk, 74 Elmira st.
McMahon Thomas F. plumber, 56 Oak Square av.
McNeiley James J. foreman, 170 Western av.
MacNiven Daniel W. optician, 44 Champney st.
McNulty Hugh, contractor, 51 Coolidge rd.
McPartland John J. engineer, 8 Riverdale st.
McVey Thomas H. stonecutter, 55 Market st.
Madison Robert D. engineer, 414 Market st.
Maguire Frank L. roofer, 70 Richards st.
Mannix Edward W. woodturner, 144 N. Harvard st.
Marden Edward L. teller, 652 Washington st.
Marie Leon L. salesman, 15 Mansfield st.
Maynard Lambert F. meatcutter, 147 Murdock st.
Miller David L. clerk, 26 Maple av.
Miller John, machinist, 32 Coolidge rd.
Miller Simon, musician, 63 Brentwood st.
Monahan Patrick S. plumber, 45 Henshaw st.
Moore Frederick T. manager, 12 Matchett st.
Moore James A. druggist, 10 Hunnewell av.
Moran John F. bookbinder, 260 N. Harvard st.
Moriarty Edward F. machinist, 88 Garden st.
Morrissey Thomas J. claim agent, 90 Hobart st.
Morton Thomas J. merchant, 75 Mapleton st.
Mosher George A. president, 39 Parsons st.
Muldoon James, carpenter, 29 Maple av.
Mulloy John J. electrician, 50 Hichborn st.
Murphy Michael R. coal dealer, 9 Glencoe st.
Murphy William P. bookkeeper, 21 Holton st.
Murray Edward, agent, 2 Menlo st.
Murray Joseph P. broker, 36 Aldie st.

Naghten Robert J. painter, 4 Saybrook st.
Naulty William A. printer, 14A Colman pl.
Neal Thomas F. clerk, 14 Newton st.
Needham Elmer L. polisher, 89 Franklin st.
Newhall Harry K. insurance, 64 Oak Square av.
Nicholson T. Frank, manager, 15 Stratton st.
Noonan James F. printer, 26 Bigelow st.
Normayle Cornelius A. insurance, 66 Fairbanks st.

Ward 26, continued.

O'Brien John J. stone mason, 57 Litchfield st.
O'Brien William T. watchman, 32 Foster st.
O'Leary John T. teamster, 33 Antwerp st.
O'Reilly Michael F. electrician, 438 Western av.
O'Reilly Michael J. meatcutter, 20 Tip Top st.
Overton Joseph W. painter, 349 Market st.
Owens Thomas C. expressman, 31 Faneuil st.

Parker Walter H. manager, 52 Dunboy st.
Patch Bradford C. clerk, 27 Bennett st.
Pillow Robert, bookkeeper, 83 Easton st.
Preble William P. provisions, 27 Hopedale st.
Price Chester H. machinist, 97 Franklin st.

Quigley William B. architect, 205 Faneuil st.

Regan Peter, chauffeur, 13 Brackett st.
Reynolds Charles M. superintendent, 29 Faneuil ter.
Ricket Louis L. steamfitter, 12 Montfern av.
Robbins Benjamin F. brassworker, 6 Hefferan pl.
Rogers Frank J. roofer, 16 Bigelow st.
Rooney William V. bookbinder, 6 Kingsley st.
Rose George H. chemist, 86 Arlington st.
Russell Arthur, plumber, 22 Newton st.
Russell Charles A. electrician, 107 Bigelow st.
Russell Thomas E. painter, 17 Newton st.
Ryan Dennis J. gardener, 27 Windom st.
Ryan William J. carpenter, 340 Market st.
Ryer John H. engineer, 30 Herrick st.

Salles Frederick M. jr. insurance, 69 Oak Square av.
Sanderson Robert F. clerk, 8 Sparhawk st.
Scully John T. jr. contractor, 123 Brooks st.
Segal Simon, tailor, 66 Empire st.
Shaughnessy Timothy, painter, 31 Vineland st.
Shaw George L. salesman, 30 Richardson st.
Shea John J. plumber, 56 Dustin st.
Sheppard Charles A. S. clerk, 30 Seattle st.
Sherlock John F. mirrormaker, 42 Burton st.
Shine James P. salesman, 256 N. Harvard st.
Skillings Herbert M. salesman, 52 Garden st.
Slattery William, real estate, 14 Sparhawk st.
Smith Edgar E. salesman, 81 Parsons st.
Smith Frank A. brushmaker, 35 Westford st.
Smith L. Goldthwait, merchant, 51 Mapleton st.

Ward 26, continued.

Smith Willard, clerk, 52 Newton st.
Smith William J. manager, 5 Menlo st.
Snow Edmund B. clerk, 43 N. Beacon st.
Somerville Roy Chesley, merchant, 15 Vineland st.
Spinney Freeman, metalworker, 5 Faneuil ter.
Spinney Walter F. clerk, 59 Aldie st.
Stafford Frederick B. salesman, 18 Brooks st.
Staples William L. engineer, 32 Bayard st.
Stearns Harry A. shipper, 27 Aldie st.
Stevens Henry H. accountant, 49 Hardwick st.
Stevens James, coppersmith, 19 Arden st.
Stevens Thomas H. trader, 73 Mapleton st.
Stewart Duncan H. grocer, 56 Brooks st.
Stewart William P. mechanic, 49 Gerrish st.
Stone James H. editor, 703 Washington st.
Sweeney James J. plumber, 27 Brackett st.
Szathmary Nathan, real estate, 75 Aldie st.

Tasker Frank B. foreman, 29 Bentley st.
Taylor Frank M. clerk, 24 Haskell st.
Taylor George M. shipper, 9 Athol st.
Templeton Henry F. painter, 151 Nonantum st.
Terrill Aaron M. bookkeeper, 51 Donnybrook rd.
Thayer Theodore F. salesman, 88 Parsons st.
Thompson Frederick M. painter, 20 Mead st.
Thornton John P. butcher, 46 Faneuil st.
Tobin Francis J. superintendent, 35 Maple av.
Trainor William H. tinsmith, 291 Western av.

Uihlein George H. salesman, 61 Donnybrook rd.

Walton Harry G. salesman, 49 Bennett st.
Walton Michael J. metalworker, 69 Athol st.
Watson Walter J. salesman, 51 Montfern av.
Webster David, machinist, 55 Nonantum st.
Weitz Charles, salesman, 137 Franklin st.
Wells Ross H. hardware, 25 Champney st.
Wenning Johannes, carpenter, 245 Everett st.
Wentworth William E. metalworker, 70 Hichborn st.
Werner Max H. baker, 39 Brackett st.
Whalen William F. teamster, 410 Western av.
Wheeler Charles M. salesman, 35 Mapleton st.
White John E. butcher, 24 Raymond st.
Whittemore Albert F. clerk, 36 Bigelow st.
Wilkins Francis, machinist, 49 Bayard st.

Ward 26, continued.

Winkley Altan B. clerk, 25 Weitz st.
Wood Frank O. bank clerk, 54 Mapleton st.
Woodruff Frederick N. painter, 33 Adams st.
Woods Edward G. automobiles, 72 Adams st.
Wright Arthur A. foreman, 149 Franklin st.
Wright Charles C. patternmaker, 17 Athol st.

Yapp Robert, mason, 5 Rena st.

ALLIED PRINTING TRADES UNION LABEL COUNCIL BOSTON MASS. 21

UNION FREIGHT RAILROAD COMPANY.

TWENTY-SECOND LOCATION.

City of Boston,
In Board of Street Commissioners, March 9, 1918.

Ordered, That in addition to the rights heretofore granted to the Union Freight Railroad Company for location of tracks in the City of Boston, said company shall have the right to construct, maintain and use a track for the transportation of freight by steam power, from its existing tracks on Atlantic avenue about seventy-five (75) feet northerly from the northerly line of Northern avenue extended, thence running by a suitable curve in Atlantic avenue and Northern avenue to a point in the center of Northern avenue; thence along the center of Northern avenue to a connection of the track of the New York, New Haven & Hartford Railroad to a point on the easterly side of Fort Point Channel where Northern avenue enters upon lands formerly of said last-named Railroad Company; said proposed tracks being shown on a plan entitled "Proposed Location of the Union Freight Railroad Company in Atlantic Avenue and Northern Avenue, Boston, Massachusetts, December 10, 1914," and deposited in the office of the Commissioner of Public Works.

The right to lay down the tracks located by this order is upon condition that the whole work of laying the same, the form of rail to be used, and the kind and quality of material used in the paving of said tracks shall be under the direction and to the satisfaction of the Commis-

sioner of Public Works, and shall be approved by him, and that safety devices to be approved by said Commissioner of Public Works shall be installed by the said Union Freight Railroad Company at the approaches to both ends of the draw.

Also upon condition that the said Railroad Company shall accept this order, and shall file such acceptance with the Board of Street Commissioners in accordance with statute law; otherwise it shall be null and void.

Passed. Approved by the Mayor March 11, 1918.

Attest:

J. J. O'CALLAGHAN,
Secretary.

ALLIED PRINTING TRADES UNION LABEL COUNCIL BOSTON, MASS. 21

[Document 52 — 1918.]

MESSAGE OF THE MAYOR

RECOMMENDING

APPROPRIATIONS AND TAX ORDERS FOR 1918-1919.

City of Boston,
Office of the Mayor, April 12, 1918.

To the City Council:

Gentlemen,— In accordance with section 3 of chapter 486 of the Acts of 1909 I submit the estimates of the several departments for the fiscal year 1918–1919, with my recommendations thereon.

I submit also the basis of estimates, showing the amount that can be raised within the present tax limit for general purposes and the amount of estimated income for the current fiscal year.

The tax limit of $6.52 on the thousand, for general municipal purposes, has been raised by legislation recently enacted to $9.52 on the thousand, which includes $1 on the thousand that may be specifically appropriated for the reconstruction and repair of streets. The amount that can be raised by taxes within the $9.52 limit is $14,676,009.25, to which the estimated income of $4,860,000 should be added, making a total available for general municipal purposes of $19,536,009.25. Of this total the yield of the $1 on the thousand, which may be applied to reconstruction and repair of streets by

contract, is $1,541,597.61, and must for the present be deducted as appropriations out of this amount will be deferred pending an investigation by a special committee as to the sum which it is wise and expedient to use for this purpose in the current year. This leaves $17,994,-411.64. Of this sum there has been appropriated already $270,500 for bridges and $95,000 for ferries, a total of $365,500, so that the total amount available for the budget herewith submitted is $17,628,911.64, and I recommend that this entire sum be appropriated.

You will observe that this sum includes items of $581,624 for the Reserve Fund, $100,000 for granolithic sidewalks and $318,819.27 for street work by contract. The increase in the Reserve Fund over the amount spent last year is $250,000, which will be none too large to provide for the exigencies arising out of abnormal conditions due to the war. The sum for granolithic sidewalks is the same as that appropriated last year. The sum recommended in this budget for street work by contract, $318,819.27, is asked so that we may start work as soon as possible on streets which imperatively demand attention while the special committee is considering the larger street program that may be executed out of the proceeds of the $1 on the thousand that the recently enacted law provides.

It is to be regretted that the delay in submitting the budget, due to the necessity of obtaining legislation respecting the tax limit, will require extraordinary effort on the part of the City Council in order that the budget may be passed in time to provide funds necessary for the execution of the departmental work, as we are fast approaching the time when the expenditures permitted by law prior to the adoption of the appropriation bill will be exhausted.

This budget is submitted in substitution for the one filed with you on March 2, 1918.

Respectfully,

ANDREW J. PETERS,
Mayor.

ESTIMATED EXPENDITURES AND AMOUNTS ALLOWED, 1918-1919.

	Estimated.	Allowed.
Art Department	$1,925 00	$493 00
Assessing Department	206,564 96	178,353 08
Auditing Department	53,578 09	52,498 09
Budget Department	6,500 00	6,455 30
Building Department	159,941 03	155,848 49
Board of Examiners	4,430 00	2,825 00
Board of Appeal	6,279 00	3,473 33
Cemetery Department	114,746 84	100,022 88
City Clerk Department	44,797 35	44,348 36
City Council	31,374 20	30,874 20
City Council Proceedings	8,700 00	8,200 00
City Documents	37,000 00	32,000 00
City Planning Board	5,480 52	4,907 32
Collecting Department	123,136 78	117,618 91
Consumptives' Hospital Department	327,060 64	303,254 73
Election Department	145,433 58	142,308 52
Finance Commission	30,000 00	30,000 00
Fire Department	2,661,418 00	2,414,871 56
Health Department	376,163 28	353,007 59
Hospital Department	989,407 00	957,895 60
Boston Infirmary Department:		
Boston Almshouse and Hospital	318,673 78	297,428 54
Office Expenses	5,138 33	4,913 33
Steamer "George A. Hibbard,"	19,456 34	20,484 19
Children's Institutions Department:		
Placing Out and Office Division	159,261 45	150,196 38
Suffolk School for Boys	60,457 33	56,137 33
Institutions Registration Department	21,459 48	20,956 04
Steamer "Monitor"	46,597 48	44,119 68
Law Department	57,365 09	57,280 09
Library Department	570,096 00	491,940 00
Licensing Board	37,747 66	37,732 66
Market Department	12,963 40	12,931 40
Mayor, Office Expenses	45,867 97	45,867 97
Public Celebrations	50,000 00	50,000 00
Overseeing of the Poor Department	731,858 56	705,533 92
Temporary Home	5,379 25	5,379 25
Wayfarers' Lodge	11,563 14	11,328 39
Park and Recreation Department,	969,361 00	828,245 28
Police Department	2,929,413 00	2,909,413 00
Public Buildings Department	322,421 10	293,495 92
Public Works Department:		
Central Office	78,804 02	77,025 05
Bridge Service	386,992 67	358,841 62
Ferry Service	416,425 59	388,619 50
Lighting Service	791,323 60	576,652 62
Paving Service	1,231,411 68	1,113,810 94
Sanitary Service	1,234,404 92	1,127,386 08
Street Cleaning and Oiling Service	892,950 52	766,286 96
Sewer Service	470,676 53	429,595 61

ESTIMATED EXPENDITURES AND AMOUNTS ALLOWED, 1918-1919.— *Continued.*

	Estimated.	Allowed.
Registry Department	$39,118 62	$37,670 98
Reserve Fund	581,624 00	581,624 00
Sinking Funds Department	2,200 00	2,200 00
Soldiers' Relief Department	471,358 20	445,855 46
Statistics Department	7,694 04	7,494 04
Street Laying-Out Department	144,707 11	140,969 22
Supply Department	22,233 79	18,895 30
Treasury Department	51,278 43	51,148 21
Weights and Measures Department	27,676 82	26,615 82
Wire Department	79,119 22	76,761 63
Reconstructing and repairing streets by contract	318,819 27	318,819 27
Granolithic sidewalks	100,000 00	100,000 00
	$19,057,835 66	$17,628,911 64
City Debt Requirements	$5,833,490 37	$5,833,490 37
Jail	$136,350 50	$119,563 00
Suffolk County Courthouse (Custodian)	79,304 92	79,304 92
Suffolk County Courthouse (County Buildings)	70,169 00	64,140 00
County Buildings	43,442 10	40,839 82
Supreme Judicial Court	43,344 50	42,778 06
Superior Court, Civil Session (General Expenses)	396,128 00	396,128 00
Superior Court, Civil Session (Clerk's Office)	89,730 02	87,899 98
Superior Court, Criminal Session,	237,076 00	205,082 84
Probate Court	37,926 65	37,926 62
Municipal Court	270,219 64	253,285 59
Municipal Court, Charlestown District	23,522 20	23,442 20
East Boston District Court	17,995 00	17,827 50
Municipal Court, South Boston District	17,480 55	17,615 55
Municipal Court, Dorchester District	14,304 60	14,304 60
Municipal Court, Roxbury District	39,253 49	37,651 59
Municipal Court, West Roxbury District	13,988 90	13,767 90
Municipal Court, Brighton District	8,397 01	8,243 82
Boston Juvenile Court	18,342 00	17,472 00
Police Court, Chelsea	20,425 80	19,909 03
Registry of Deeds	73,361 00	70,240 00
Index Commissioners	12,690 00	11,206 00
Insanity Cases	26,050 00	26,050 00
Land Court	4,185 00	3,235 00
Medical Examiner, Northern District	16,638 25	16,608 25
Medical Examiner, Southern District	10,913 56	10,792 36
Associate Medical Examiner, Northern District	1,556 00	1,356 00

ESTIMATED EXPENDITURES AND AMOUNTS ALLOWED, 1918-1919.— *Concluded.*

	Estimated.	Allowed.
Associate Medical Examiner, Southern District	$1,796 00	$1,586 00
Miscellaneous Expenses:		
Auditing Department	900 00	900 00
Collecting Department	700 00	700 00
Treasury Department	5,320 00	5,320 00
Sheriff	3,000 00	3,000 00
Granite Avenue Bridge	2,488 80	2,488 80
Social Law Library	1,000 00	1,000 00
House of Correction	241,919 28	220,440 23
Penal Institutions, Office Expenses,	24,779 50	24,160 54
	$2,004,698 27	$1,896,266 20
County Debt Requirements	$216,408 33	$216,408 33
Printing Department	$265,709 00	$260,532 20
City Record, Publication of	$11,332 65	$13,493 52
Public Works Department, Water Service	$1,123,309 80	$1,062,861 12
Collecting Department, Water Division	29,012 85	28,787 85
Water Service, Debt Requirements	87,268 00	87,268 00
	$1,239,590 65	$1,178,916 97

RECAPITULATION OF APPROPRIATIONS RECOMMENDED BY MAYOR FOR 1918-1919.

From taxes:		
For city purposes within the tax limit	$17,628,911 64	
City debt requirements	5,833,490 37	
		$23,462,402 01
County of Suffolk:		
General purposes	$1,896,266 20	
Debt requirements	216,408 33	
		2,112,674 53
City and county total		$25,575,076 54
From revenue:		
Printing Department		260,532 20
City Record, Publication of		13,493 52
Public Works Department, Water Service	$1,062,861 12	
Collecting Department, Water Division	28,787 85	
Water Service, debt requirements	87,268 00	
		1,178,916 97
Grand total		$27,028,019 23

BASIS OF ESTIMATES.

1917–1918.

Average valuation, $1,568,290,365.69.	
$6.52 on the thousand brings	$10,225,253 18
Estimated income and cash in treasury	6,454,721 64
Amount available for appropriations inside tax limit,	$16,679,974 82

1918–1919.

Average valuation, $1,541,597,610.68.	
$9.52 on the thousand brings	$14,676,009 25
Estimated income	4,860,000 00
Amount available for appropriations inside tax limit,	$19,536,009 25

WAYS AND MEANS OTHER THAN TAXES.

1918–1919.

An estimate of the ways and means, other than taxes, of meeting the expenditures of the City of Boston and County of Suffolk for the financial year 1918–1919:

Building Department	$25,000 00
City Clerk Department	7,500 00
Collecting Department	27,000 00
Collecting Bank Tax	7,400 00
Consumptives' Hospital Department	82,000 00
Election Department	100 00
Fire Department	7,000 00
Health Department	10,000 00
Hospital Department	133,000 00
Institutions:	
Boston Infirmary Department	11,000 00
Children's Institutions Department	6,500 00
Interest	320,000 00
Library Department	8,000 00
Licensing Board	20,000 00
Market Department	121,800 00
Mayor	35,000 00
Overseeing of the Poor Department	152,250 00
Park and Recreation Department	53,000 00
Police Department	43,950 00
Public Buildings Department	16,000 00
Public Works Department	209,000 00
Registry Department	12,000 00
Soldiers' Relief Department	320,000 00
Street Laying-Out Department	31,000 00
Weights and Measures Department	8,500 00
Wire Department	28,000 00
County of Suffolk	200,000 00
Corporation Tax	2,115,000 00
Liquor License Revenue	750,000 00
Street Railway Tax	100,000 00
	$4,860,000 00

APPROPRIATIONS AND TAX ORDERS FOR THE FINANCIAL YEAR 1918-1919.

APPROPRIATIONS AND TAX ORDERS FOR THE FINANCIAL YEAR 1918–1919.

Ordered, That to meet the current expenses payable during the financial year beginning with the first day of February, 1918, of performing the duties and exercising the powers devolved by statute or ordinance, or by vote of the City Council during the year, upon the City of Boston or the County of Suffolk, or the departments or officers thereof, and to meet their respective obligations for interest on debt, sinking fund requirements and maturing debt not provided for by sinking fund, the respective sums of money specified in the tables and schedules hereinafter set out be, and the same are, hereby appropriated for the several departments and for the objects and purposes hereinafter stated.

Ordered, That the appropriations for Water Service, current expenses, and the payment to the state under the provisions of chapter 488 of the Acts of 1895, and acts in addition or amendment thereto, and for the interest and debt requirements for loans issued for water purposes, be met by the income of said works and any excess over income from taxes; that the appropriation for Printing Department be met by the department income; that the appropriation for *City Record* be met by the receipts from the publication; that the other appropriations hereinafter specified be met out of the money remaining in the treasury at the close of business on January 31, 1918, exclusive of the money raised by loan or needed to carry out the requirements of any statute, gift, trust or special appropriation, and by the income of the financial year, beginning February 1, 1918, and taxes to the amount of $20,715,076.54, and that said amount be raised by taxation on the polls and estates in the City of Boston.

Ordered, That all sums of money which form no part of the income of the city, but shall be paid for services rendered or work done by any department or division for any other department or division, or for any person or corporation other than the City of Boston, be paid into the general treasury, and that all contributions made to any appropriation be expended for the objects and purposes directed by the several contributors thereof.

Ordered, That all taxes raised to meet the appropriations of the city and all taxes assessed for meeting the city's proportion of the state tax of the year 1918, or of any other taxes or assessments payable to the Commonwealth, be due and payable on the fifteenth day of October, 1918; that all such taxes remaining unpaid after the thirtieth day of October, 1918, shall bear interest at the rate of six per cent per annum from the fifteenth day of October, 1918, until paid, except the taxes assessed upon shares of national banks, which shall bear interest at the rate of twelve per cent per

annum from the fifteenth day of October, 1918, until paid; and that all interest which shall have become due on taxes shall be added to and be a part of such taxes.

Ordered, That except as the appropriations for any purpose or item shall be increased by additional appropriations or by transfers lawfully made, no money shall be expended by any department for any of the purposes or items designated in the tables and schedules hereinafter set out in excess of the amount set down as appropriated for such specific purpose or item; and except as aforesaid, no salaries or wages shall be paid in excess of the rates specified in said tables and schedules.

GENERAL ITEMS.

ART DEPARTMENT.

A.	PERSONAL SERVICE AS PER SCHEDULE A		$400 00
	1. Permanent employees	$400 00	
B.	SERVICE OTHER THAN PERSONAL		68 00
	2. Postage	$8 00	
	4. Transportation of persons	5 00	
	5. Cartage and freight	5 00	
	28. Expert and architect	50 00	
D.	SUPPLIES		25 00
	1. Office	$25 00	
			$493 00

ASSESSING DEPARTMENT.

A.	PERSONAL SERVICE AS PER SCHEDULE A		$170,018 08
	1. Permanent employees	$162,768 08	
	2. Temporary employees	3,250 00	
	3. Unassigned	4,000 00	
B.	SERVICE OTHER THAN PERSONAL		1,385 00
	1. Printing and binding	$175 00	
	2. Postage	300 00	
	3. Advertising and posting	200 00	
	4. Transportation of persons	150 00	
	33. Interpreters	50 00	
	35. Fees, service of venires, etc.	265 00	
	37. Photographic and blueprinting	200 00	
	39. General plant	45 00	
C.	EQUIPMENT		450 00
	10. Library	$450 00	
D.	SUPPLIES		6,500 00
	1. Office	$6,500 00	
			$178,353 08

AUDITING DEPARTMENT.

A.	PERSONAL SERVICE AS PER SCHEDULE A		$46,663 09
	1. Permanent employees	$46,663 09	
B.	SERVICE OTHER THAN PERSONAL		3,735 00
	1. Printing and binding	$20 00	
	2. Postage	440 00	
	12. Premium on surety bond	225 00	
	28. Expert and architect	3,000 00	
	39. General plant	50 00	
C.	EQUIPMENT		200 00
	9. Office	$200 00	

Auditing Department.

D.	Supplies		$1,900 00
	1. Office	$1,600 00	
	2. Food and ice	300 00	
			$52,498 09

BUDGET DEPARTMENT.

A.	Personal Service as per Schedule A		$6,255 30
	1. Permanent employees	$6,255 30	
B.	Service Other than Personal		20 00
	1. Printing and binding	$15 00	
	2. Postage	5 00	
D.	Supplies		180 00
	1. Office	$180 00	
			$6,455 30

BUILDING DEPARTMENT.

A.	Personal Service as per Schedule A		$147,805 99
	1. Permanent employees	$147,763 81	
	3. Unassigned	42 18	
B.	Service Other than Personal		3,906 00
	1. Printing and binding	$50 00	
	2. Postage	600 00	
	4. Transportation of persons	1,550 00	
	12. Premium on surety bond	20 00	
	13. Communication	50 00	
	14. Motor vehicle repairs and care	861 00	
	26. Protective and preventive	300 00	
	27. Testing materials and supplies	100 00	
	35. Fees, service of venires, etc.	25 00	
	37. Photographic and blueprinting	200 00	
	39. General plant	150 00	
C.	Equipment		936 50
	4. Motor vehicles	$650 00	
	9. Office	250 00	
	10. Library	36 50	
D.	Supplies		3,200 00
	1. Office	$2,500 00	
	11. Motor vehicle	700 00	
			$155,848 49

BOARD OF EXAMINERS.

A.	Personal Service as per Schedule A		$2,700 00
	1. Permanent employees	$2,700 00	
B.	Service Other than Personal		25 00
	2. Postage	$25 00	
D.	Supplies		100 00
	1. Office	$100 00	
			$2,825 00

BOARD OF APPEAL.

A.	PERSONAL SERVICE AS PER SCHEDULE A		$3,358 33
	1. Permanent employees	$3,358 33	
B.	SERVICE OTHER THAN PERSONAL		40 00
	2. Postage	$20 00	
	4. Transportation of persons	15 00	
	39. General plant	5 00	
D.	SUPPLIES		75 00
	1. Office	$75 00	
			$3,473 33

CEMETERY DEPARTMENT.

A.	PERSONAL SERVICE AS PER SCHEDULE A		$83,912 38
	1. Permanent employees	$74,420 38	
	2. Temporary employees	9,492 00	
B.	SERVICE OTHER THAN PERSONAL		4,318 50
	2. Postage	$150 00	
	4. Transportation of persons	25 00	
	5. Cartage and freight	5 00	
	6. Hire of teams and auto trucks	250 00	
	8. Light and power	300 00	
	12. Premium on surety bond	33 50	
	13. Communication	225 00	
	14. Motor vehicle repairs and care	450 00	
	15. Motorless vehicle repairs	200 00	
	16. Care of horses	365 00	
	18. Cleaning	100 00	
	22. Medical	15 00	
	23. Veterinary	25 00	
	35. Fees, service of venires, etc.	25 00	
	39. General plant	2,000 00	
	40. Harness, etc., repairs	75 00	
	41. Horseshoeing and clipping	75 00	
C.	EQUIPMENT		1,095 00
	4. Motor vehicles	$300 00	
	6. Stable	25 00	
	7. Furniture and fittings	50 00	
	13. Tools and instruments	300 00	
	16. Wearing apparel	20 00	
	17. General plant	400 00	
D.	SUPPLIES		6,015 00
	1. Office	$450 00	
	2. Food and ice	40 00	
	3. Fuel	2,500 00	
	4. Forage and animal	2,100 00	
	7. Veterinary	5 00	
	8. Laundry, cleaning, toilet	20 00	
	10. Agricultural	300 00	
	11. Motor vehicle	300 00	
	16. General plant	300 00	
E.	MATERIALS		1,325 00
	1. Building	$500 00	
	2. Highway	300 00	

Cemetery Department.			
	9. Machinery	$25 00	
	13. General plant	500 00	
F.	SPECIAL ITEMS		$3,357 00
	7. Pensions and annuities	$2,857 00	
	11. Workingmen's compensation	500 00	
			$100,022 88

CITY CLERK DEPARTMENT.

A.	PERSONAL SERVICE AS PER SCHEDULE A		$41,135 36
	1. Permanent employees	$41,135 36	
B.	SERVICE OTHER THAN PERSONAL		1,013 00
	2. Postage	$100 00	
	3. Advertising and posting	800 00	
	4. Transportation of persons	25 00	
	12. Premium on surety bond	8 00	
	18. Cleaning	30 00	
	39. General plant	50 00	
C.	EQUIPMENT		100 00
	9. Office	$50 00	
	10. Library	50 00	
D.	SUPPLIES		1,200 00
	1. Office	$1,200 00	
F.	SPECIAL ITEMS		900 00
	7. Pensions and annuities	$900 00	
			$44,348 36

CITY COUNCIL.

A.	PERSONAL SERVICE AS PER SCHEDULE A		$22,694 20
	1. Permanent employees	$22,594 20	
	3. Unassigned	100 00	
B.	SERVICE OTHER THAN PERSONAL		3,485 00
	1. Printing and binding	$25 00	
	2. Postage	175 00	
	3. Advertising and posting	220 00	
	4. Transportation of persons	650 00	
	5. Cartage and freight	50 00	
	13. Communication	225 00	
	29. Stenographic, copying and indexing,	1,900 00	
	37. Photographic and blueprinting	225 00	
	39. General plant	15 00	
C.	EQUIPMENT		120 00
	9. Office	$120 00	
D.	SUPPLIES		450 00
	1. Office	$450 00	

City Council.

G.	INCIDENTAL EXPENDITURES TO COVER CONTINGENCIES OTHER THAN PERSONAL SERVICE		$4,125 00
1.	Flags, ropes and stakes	$2,600 00	
3.	Election returns	525 00	
5.	Contingencies	1,000 00	
			$30,874 20

CITY COUNCIL PROCEEDINGS.

B.	SERVICE OTHER THAN PERSONAL		$8,200 00
1.	Printing and binding	$4,200 00	
29.	Stenographic, copying and indexing,	4,000 00	
			$8,200 00

CITY DOCUMENTS.

B.	SERVICE OTHER THAN PERSONAL		$32,000 00
1.	Printing and binding	$32,000 00	

CITY PLANNING BOARD.

A.	PERSONAL SERVICE AS PER SCHEDULE A		$4,315 52
1.	Permanent employees	$3,795 52	
2.	Temporary employees	520 00	
B.	SERVICE OTHER THAN PERSONAL		291 80
1.	Printing and binding	$75 00	
2.	Postage	50 00	
4.	Transportation of persons	5 00	
13.	Communication	10 00	
29.	Stenographic, copying and indexing,	16 80	
37.	Photographic and blueprinting	110 00	
39.	General plant	25 00	
C.	EQUIPMENT		200 00
10.	Library	$175 00	
13.	Tools and instruments	25 00	
D.	SUPPLIES		100 00
1.	Office	$100 00	
			$4,907 32

COLLECTING DEPARTMENT.

A.	PERSONAL SERVICE AS PER SCHEDULE A		$102,576 91
1.	Permanent employees	$102,216 91	
3.	Unassigned	360 00	
B.	SERVICE OTHER THAN PERSONAL		9,292 00
1.	Printing and binding	$20 00	
2.	Postage	1,500 00	
3.	Advertising and posting	4,500 00	
4.	Transportation of persons	500 00	
5.	Cartage and freight	12 00	
10.	Rent, taxes and water	108 00	
12.	Premium on surety bond	1,302 00	
35.	Fees, service of venires, etc.	1,000 00	
39.	General plant	350 00	

Collecting Department.

C.	EQUIPMENT		$400 00
	9. Office	$400 00	
D.	SUPPLIES		3,400 00
	1. Office	$3,000 00	
	2. Food and ice	400 00	
F.	SPECIAL ITEMS		1,950 00
	7. Pensions and annuities	$1,950 00	
			$117,618 91

CONSUMPTIVES' HOSPITAL DEPARTMENT.

A.	PERSONAL SERVICE AS PER SCHEDULE A		$140,706 73
	1. Permanent employees	$138,706 73	
	2. Temporary employees	2,000 00	
B.	SERVICE OTHER THAN PERSONAL		34,679 00
	1. Printing and binding	$65 00	
	2. Postage	200 00	
	3. Advertising and posting	5 00	
	4. Transportation of persons	1,300 00	
	5. Cartage and freight	300 00	
	8. Light and power	4,700 00	
	10. Rent, taxes and water	2,720 00	
	13. Communication	1,075 00	
	14. Motor vehicle repairs and care	50 00	
	15. Motorless vehicle repairs	125 00	
	17. Care of persons	12,780 00	
	18. Cleaning	675 00	
	22. Medical	25 00	
	23. Veterinary	24 00	
	31. Extermination of insects	300 00	
	35. Fees, service of venires, etc.	15 00	
	39. General plant	10,000 00	
	40. Harness, etc., repairs	25 00	
	41. Horseshoeing and clipping	95 00	
	42. Music, concerts, etc.	200 00	
C.	EQUIPMENT		8,110 00
	4. Motor vehicles	$100 00	
	5. Motorless vehicles	25 00	
	6. Stable	10 00	
	7. Furniture and fittings	5,000 00	
	8. Educational and recreational	100 00	
	9. Office	200 00	
	10. Library	50 00	
	12. Medical, surgical, laboratory	800 00	
	13. Tools and instruments	350 00	
	14. Live stock	250 00	
	16. Wearing apparel	1,200 00	
	17. General plant	25 00	
D.	SUPPLIES		114,509 00
	1. Office	$2,000 00	
	2. Food and ice	68,000 00	
	3. Fuel	23,357 00	
	4. Forage and animal	4,112 00	
	5. Medical, surgical, laboratory	13,000 00	

Consumptives' Hospital Department.

	6. Library	$15 00	
	8. Laundry, cleaning, toilet	1,750 00	
	10. Agricultural	500 00	
	11. Motor vehicle	500 00	
	13. Chemicals and disinfectants	675 00	
	16. General plant	600 00	
E.	MATERIALS		$3,250 00
	1. Building	$1,500 00	
	9. Machinery	550 00	
	10. Electrical	600 00	
	13. General plant	600 00	
G.	INCIDENTAL EXPENDITURES TO COVER CONTINGENCIES OTHER THAN PERSONAL SERVICE		2,000 00
	2. Special investigations	$2,000 00	
			$303,254 73

ELECTION DEPARTMENT.

A.	PERSONAL SERVICE		$103,677 52
	1. Permanent employees	$63,057 52	
	2. Temporary employees	40,520 00	
	3. Unassigned	100 00	
B.	SERVICE OTHER THAN PERSONAL		30,926 00
	1. Printing and binding	$18,300 00	
	2. Postage	900 00	
	3. Advertising and posting	1,300 00	
	4. Transportation of persons	3,665 00	
	5. Cartage and freight	1,418 00	
	6. Hire of teams and auto trucks	600 00	
	8. Light and power	1,000 00	
	10. Rent, taxes and water	2,963 00	
	13. Communication	50 00	
	18. Cleaning	200 00	
	35. Fees, service of venires, etc.	80 00	
	39. General plant	450 00	
C.	EQUIPMENT		365 00
	7. Furniture and fittings	$150 00	
	9. Office	50 00	
	10. Library	130 00	
	13. Tools and instruments	35 00	
D.	SUPPLIES		6,705 00
	1. Office	$5,000 00	
	2. Food and ice	1,500 00	
	3. Fuel	150 00	
	13. Chemicals and disinfectants	5 00	
	16. General plant	50 00	
E.	MATERIALS		635 00
	1. Building	$600 00	
	13. General plant	35 00	
			$142,308 52

FINANCE COMMISSION.

A.	PERSONAL SERVICE AS PER SCHEDULE A		$21,432 00
	1. Permanent employees	$21,086 68	
	3. Unassigned	345 32	
B.	SERVICE OTHER THAN PERSONAL		8,315 00
	1. Printing and binding	$1,000 00	
	2. Postage	75 00	
	4. Transportation of persons	100 00	
	8. Light and power	75 00	
	10. Rent, taxes and water	2,500 00	
	13. Communication	300 00	
	18. Cleaning	50 00	
	27. Testing materials and supplies	50 00	
	28. Expert and architect	3,000 00	
	33. Interpreters	50 00	
	35. Fees, service of venires, etc.	1,000 00	
	37. Photographic and blueprinting	25 00	
	39. General plant	90 00	
C.	EQUIPMENT		135 00
	7. Furniture and fittings	$35 00	
	10. Library	100 00	
D.	SUPPLIES		118 00
	1. Office	$100 00	
	2. Food and ice	18 00	
			$30,000 00

FIRE DEPARTMENT.

A.	PERSONAL SERVICE AS PER SCHEDULE A		$1,743,464 56
	1. Permanent employees	$1,739,380 56	
	2. Temporary employees	84 00	
	3. Unassigned	4,000 00	
B.	SERVICE OTHER THAN PERSONAL		109,370 00
	1. Printing and binding	$350 00	
	2. Postage	300 00	
	3. Advertising and posting	75 00	
	4. Transportation of persons	625 00	
	5. Cartage and freight	700 00	
	6. Hire of teams and auto trucks	600 00	
	8. Light and power	10,500 00	
	10. Rent, taxes and water	3,035 00	
	13. Communication	1,850 00	
	14. Motor vehicle repairs and care	5,000 00	
	15. Motorless vehicle repairs	6,000 00	
	18. Cleaning	2,000 00	
	19. Removal of ashes, dirt and garbage,	60 00	
	25. Examinations	500 00	
	27. Testing materials and supplies	100 00	
	28. Expert and architect	3,000 00	
	29. Stenographic, copying and indexing,	20 00	
	32. Towing	150 00	
	35. Fees, service of venires, etc.	5 00	
	36. Boiler inspection	250 00	
	37. Photographic and blueprinting	250 00	
	39. General plant	60,000 00	
	41. Horseshoeing and clipping	14,000 00	

Fire Department.

C.	EQUIPMENT		$196,650 00
1.	Cable, wire, etc.	$10,000 00	
2.	Machinery	1,000 00	
3.	Electrical	6,000 00	
4.	Motor vehicles	140,000 00	
6.	Stable	3,000 00	
7.	Furniture and fittings	5,500 00	
9.	Office	200 00	
11.	Marine	100 00	
12.	Medical, surgical, laboratory	25 00	
13.	Tools and instruments	28,425 00	
14.	Live stock	1,000 00	
16.	Wearing apparel	1,000 00	
17.	General plant	400 00	
D.	SUPPLIES		148,267 00
1.	Office	$3,000 00	
2.	Food and ice	800 00	
3.	Fuel	75,000 00	
4.	Forage and animal	36,792 00	
5.	Medical, surgical, laboratory	75 00	
7.	Veterinary	300 00	
8.	Laundry, cleaning, toilet	2,800 00	
11.	Motor vehicle	15,000 00	
13.	Chemicals and disinfectants	3,000 00	
16.	General plant	4,000 00	
18.	Cloth	7,500 00	
E.	MATERIALS		41,600 00
1.	Building	$12,000 00	
9.	Machinery	100 00	
10.	Electrical	4,500 00	
13.	General plant	25,000 00	
F.	SPECIAL ITEMS		175,520 00
7.	Pensions and annuities	$175,000 00	
11.	Workingmen's compensation	520 00	
			$2,414,871 56

HEALTH DEPARTMENT.

A.	PERSONAL SERVICE AS PER SCHEDULE A		$254,885 59
1.	Permanent employees	$254,459 59	
3.	Unassigned	426 00	
B.	SERVICE OTHER THAN PERSONAL		79,022 00
1.	Printing and binding	$2,000 00	
2.	Postage	4,000 00	
3.	Advertising and posting	25 00	
4.	Transportation of persons	9,000 00	
5.	Cartage and freight	75 00	
6.	Hire of teams and auto trucks	10 00	
8.	Light and power	650 00	
12.	Premium on surety bond	12 00	
13.	Communication	500 00	
14.	Motor vehicle repairs and care	650 00	
17.	Care of persons	50,000 00	
18.	Cleaning	350 00	
26.	Protective and preventive	10,000 00	
27.	Testing materials and supplies	10 00	
31.	Extermination of insects	50 00	

Health Department.

	35. Fees, service of venires, etc.	$75 00	
	36. Boiler inspection	15 00	
	39. General plant	1,600 00	
C.	EQUIPMENT		$2,850 00
	4. Motor vehicles	$1,050 00	
	7. Furniture and fittings	150 00	
	8. Educational and recreational	150 00	
	9. Office	500 00	
	12. Medical, surgical, laboratory	650 00	
	13. Tools and instruments	200 00	
	16. Wearing apparel	100 00	
	17. General plant	50 00	
D.	SUPPLIES		13,550 00
	1. Office	$4,000 00	
	2. Food and ice	1,200 00	
	3. Fuel	2,150 00	
	5. Medical, surgical, laboratory	3,500 00	
	8. Laundry, cleaning, toilet	1,200 00	
	9. Educational and recreational	100 00	
	11. Motor vehicle	1,000 00	
	13. Chemicals and disinfectants	150 00	
	16. General plant	250 00	
E.	MATERIALS		200 00
	1. Building	$75 00	
	10. Electrical	50 00	
	13. General plant	75 00	
F.	SPECIAL ITEMS		2,500 00
	7. Pensions and annuities	$2,500 00	
			$353,007 59

HOSPITAL DEPARTMENT.

A.	PERSONAL SERVICE AS PER SCHEDULE A		$414,340 60
	1. Permanent employees	$408,840 60	
	2. Temporary employees	3,500 00	
	3. Unassigned	2,000 00	
B.	SERVICE OTHER THAN PERSONAL		35,709 00
	1. Printing and binding	$262 00	
	2. Postage	1,400 00	
	3. Advertising and posting	24 00	
	4. Transportation of persons	652 00	
	5. Cartage and freight	350 00	
	8. Light and power	4,800 00	
	12. Premium on surety bond	116 00	
	13. Communication	4,314 00	
	14. Motor vehicle repairs and care	970 00	
	15. Motorless vehicle repairs	35 00	
	16. Care of horses	680 00	
	21. Removal of snow	500 00	
	23. Veterinary	9 00	
	28. Expert and architect	1,378 00	
	35. Fees, service of venires, etc.	13 00	
	36. Boiler inspection	100 00	
	37. Photographic and blueprinting	29 00	
	39. General plant	20,000 00	

Hospital Department.

	40. Harness, etc., repairs	$7 00	
	41. Horseshoeing and clipping	70 00	
C.	EQUIPMENT		$61,496 00
	2. Machinery	$210 00	
	3. Electrical	1,779 00	
	4. Motor vehicles	2,344 00	
	5. Motorless vehicles	50 00	
	6. Stable	3 00	
	7. Furniture and fittings	27,000 00	
	8. Educational and recreational	126 00	
	9. Office	766 00	
	12. Medical, surgical, laboratory	16,560 00	
	13. Tools and instruments	3,570 00	
	14. Live stock	238 00	
	16. Wearing apparel	7,200 00	
	17. General plant	1,650 00	
D.	SUPPLIES		426,646 00
	1. Office	$9,894 00	
	2. Food and ice	220,935 00	
	3. Fuel	115,000 00	
	4. Forage and animal	738 00	
	5. Medical, surgical, laboratory	64,622 00	
	8. Laundry, cleaning, toilet	10,749 00	
	9. Educational and recreational	300 00	
	10. Agricultural	205 00	
	11. Motor vehicle	2,123 00	
	13. Chemicals and disinfectants	580 00	
	16. General plant	1,500 00	
E.	MATERIALS		19,104 00
	1. Building	$8,628 00	
	9. Machinery	1,650 00	
	10. Electrical	2,826 00	
	13. General plant	6,000 00	
F.	SPECIAL ITEMS		600 00
	11. Workingmen's compensation	$600 00	
			$957,895 60

BOSTON INFIRMARY DEPARTMENT.

Boston Almshouse and Hospital.

A.	PERSONAL SERVICE AS PER SCHEDULE A		$79,007 54
	1. Permanent employees	$78,507 54	
	3. Unassigned	500 00	
B.	SERVICE OTHER THAN PERSONAL		13,542 00
	1. Printing and binding	$5 00	
	2. Postage	300 00	
	3. Advertising and posting	3 00	
	4. Transportation of persons	15 00	
	5. Cartage and freight	75 00	
	12. Premium on surety bond	8 00	
	13. Communication	280 00	
	17. Care of persons	2,300 00	
	28. Expert and architect	30 00	
	35. Fees, service of venires, etc.	17 00	
	36. Boiler inspection	10 00	

Boston Infirmary Department (Boston Almshouse).

	37. Photographic and blueprinting	$378 00	
	39. General plant	10,000 00	
	41. Horseshoeing and clipping	121 00	
C.	EQUIPMENT		$18,985 00
	2. Machinery	$300 00	
	3. Electrical	145 00	
	6. Stable	50 00	
	7. Furniture and fittings	3,256 00	
	8. Educational and recreational	355 00	
	10. Library	100 00	
	12. Medical, surgical and laboratory	6,639 00	
	13. Tools and instruments	1,000 00	
	16. Wearing apparel	6,500 00	
	17. General plant	640 00	
D.	SUPPLIES		175,594 00
	1. Office	$500 00	
	2. Food and ice	105,000 00	
	3. Fuel	53,960 00	
	4. Forage and animal	1,824 00	
	5. Medical, surgical and laboratory	6,651 00	
	6. Library	25 00	
	8. Laundry, cleaning, toilet	2,500 00	
	9. Educational and recreational	182 00	
	10. Agricultural	2,301 00	
	13. Chemicals and disinfectants	900 00	
	15. Tobacco	1,008 00	
	16. General plant	743 00	
E.	MATERIALS		10,300 00
	1. Building	$5,000 00	
	9. Machinery	300 00	
	10. Electrical	1,000 00	
	13. General plant	4,000 00	
			$297,428 54

Office Expenses.

A.	PERSONAL SERVICE AS PER SCHEDULE A		$4,583 33
	1. Permanent employees	$4,583 33	
B.	SERVICE OTHER THAN PERSONAL		115 00
	2. Postage	$85 00	
	13. Communication	5 00	
	39. General plant	25 00	
C.	EQUIPMENT		15 00
	9. Office	$5 00	
	10. Library	10 00	
D.	SUPPLIES		200 00
	1. Office	$200 00	
			$4,913 33

Steamer "George A. Hibbard."

A.	PERSONAL SERVICE AS PER SCHEDULE A		$9,102 34
	1. Permanent employees	$8,861 14	
	2. Temporary employees	241 20	

Boston Infirmary Department (Steamer "Hibbard").

B.	SERVICE OTHER THAN PERSONAL		$3,647 85
	36. Boiler inspection	$20 00	
	39. General plant	3,627 85	
C.	EQUIPMENT		277 00
	11. Marine	$277 00	
D.	SUPPLIES		7,306 00
	3. Fuel	$7,106 00	
	14. Marine	200 00	
E.	MATERIALS		151 00
	11. Marine	$151 00	
			$20,484 19

CHILDREN'S INSTITUTIONS DEPARTMENT.

Placing Out and Office Division.

A.	PERSONAL SERVICE AS PER SCHEDULE A		$14,568 38
	1. Permanent employees	$13,918 38	
	2. Temporary employees	650 00	
B.	SERVICE OTHER THAN PERSONAL		117,105 00
	1. Printing and binding	$275 00	
	2. Postage	700 00	
	3. Advertising and posting	50 00	
	4. Transportation of persons	5,000 00	
	5. Cartage and freight	400 00	
	13. Communication	150 00	
	17. Care of persons	108,000 00	
	18. Cleaning	10 00	
	22. Medical	2,300 00	
	35. Fees, service of venires, etc.	150 00	
	38. Burial	30 00	
	39. General plant	40 00	
C.	EQUIPMENT		15,260 00
	7. Furniture and fittings	$140 00	
	12. Medical, surgical and laboratory	120 00	
	16. Wearing apparel	15,000 00	
D.	SUPPLIES		1,263 00
	1. Office	$500 00	
	5. Medical, surgical, laboratory	400 00	
	8. Laundry, cleaning, toilet	150 00	
	9. Educational and recreational	60 00	
	13. Chemicals and disinfectants	3 00	
	16. General plant	150 00	
E.	MATERIALS		1,000 00
	13. General plant	$1,000 00	
F.	SPECIAL ITEMS		1,000 00
	7. Pensions and annuities	$1,000 00	
			$150,196 38

Suffolk School for Boys.

A.	PERSONAL SERVICE AS PER SCHEDULE A		$22,263 33
	1. Permanent employees	$22,163 33	
	2. Temporary employees	100 00	

Children's Institutions Department (Suffolk School).

B.	SERVICE OTHER THAN PERSONAL		$664 00
2.	Postage	$60 00	
4.	Transportation of persons	3 00	
5.	Cartage and freight	2 00	
13.	Communication	150 00	
22.	Medical	100 00	
35.	Fees, service of venires, etc.	4 00	
39.	General plant	300 00	
41.	Horseshoeing and clipping	45 00	
C.	EQUIPMENT		1,460 00
1.	Apparatus, cable, wire, etc.	$200 00	
6.	Stable	100 00	
7.	Furniture and fittings	200 00	
8.	Educational and recreational	50 00	
11.	Marine	350 00	
12.	Medical, surgical, laboratory	10 00	
13.	Tools and instruments	350 00	
16.	Wearing apparel	200 00	
D.	SUPPLIES		21,470 00
2.	Food and ice	$9,185 00	
3.	Fuel	8,900 00	
4.	Forage and animal	2,500 00	
5.	Medical, surgical, laboratory	60 00	
8.	Laundry, cleaning, toilet	500 00	
9.	Educational and recreational	50 00	
10.	Agricultural	50 00	
11.	Motor vehicle	25 00	
16.	General plant	200 00	
E.	MATERIALS		2,200 00
1.	Building	$1,500 00	
10.	Electrical	200 00	
13.	General plant	500 00	
F.	SPECIAL ITEMS		8,080 00
7.	Pensions and annuities	$80 00	
13.	Industries	8,000 00	
			$56,137 33

INSTITUTIONS REGISTRATION DEPARTMENT.

A.	PERSONAL SERVICE AS PER SCHEDULE A		$16,004 04
1.	Permanent employees	$16,004 04	
B.	SERVICE OTHER THAN PERSONAL		4,382 00
1.	Printing and binding	$15 00	
2.	Postage	65 00	
4.	Transportation of persons	1,250 00	
13.	Communication	20 00	
14.	Motor vehicle repairs and care	300 00	
22.	Medical	2,700 00	
33.	Interpreters	20 00	
35.	Fees, service of venires, etc.	12 00	
C.	EQUIPMENT		220 00
4.	Motor vehicles	$220 00	

Institutions Registration Department.

D.	SUPPLIES		$350 00
	1. Office	$200 00	
	2. Food and ice	50 00	
	11. Motor vehicle	100 00	
			$20,956 04

STEAMER "MONITOR."

A.	PERSONAL SERVICE AS PER SCHEDULE A		$19,421 68
	1. Permanent employees	$19,051 68	
	2. Temporary employees	270 00	
	3. Unassigned	100 00	
B.	SERVICE OTHER THAN PERSONAL		11,873 00
	2. Postage	$1 00	
	3. Advertising and posting	10 00	
	5. Cartage and freight	2 00	
	8. Light and power	275 00	
	10. Rent, taxes and water	4,000 00	
	13. Communication	85 00	
	39. General plant	7,500 00	
C.	EQUIPMENT		275 00
	11. Marine	$250 00	
	13. Tools and instruments	25 00	
D.	SUPPLIES		12,410 00
	1. Office	$50 00	
	3. Fuel	12,100 00	
	8. Laundry, cleaning, toilet	35 00	
	14. Marine	225 00	
E.	MATERIALS		140 00
	9. Machinery	$5 00	
	11. Marine	135 00	
			$44,119 68

LAW DEPARTMENT.

A.	PERSONAL SERVICE AS PER SCHEDULE A		$54,415 09
	1. Permanent employees	$51,415 09	
	2. Temporary employees	3,000 00	
B.	SERVICE OTHER THAN PERSONAL		1,080 00
	1. Printing and binding	$225 00	
	2. Postage	200 00	
	4. Transportation of persons	5 00	
	13. Communication	525 00	
	18. Cleaning	30 00	
	35. Fees, service of venires, etc.	50 00	
	39. General plant	45 00	
C.	EQUIPMENT		300 00
	9. Office	$75 00	
	10. Library	225 00	
D.	SUPPLIES		385 00
	1. Office	$350 00	
	2. Food and ice	35 00	

Law Department.

F.	SPECIAL ITEMS		$1,100 00
	7. Pensions and annuities	$1,100 00	
			$57,280 09

LIBRARY DEPARTMENT.

A.	PERSONAL SERVICE		$342,000 00
B.	SERVICE OTHER THAN PERSONAL		49,840 00
	1. Printing and binding	$320 00	
	2. Postage	2,000 00	
	4. Transportation of persons	240 00	
	5. Cartage and freight	9,500 00	
	8. Light and power	9,500 00	
	10. Rent, taxes and water	11,900 00	
	12. Premium on surety bond	5 00	
	13. Communication	950 00	
	18. Cleaning	750 00	
	19. Removal of ashes, dirt and garbage,	8 00	
	21. Removal of snow	400 00	
	22. Medical	50 00	
	25. Examinations	18 00	
	31. Extermination of insects	24 00	
	36. Boiler inspection	25 00	
	39. General plant	14,150 00	
C.	EQUIPMENT		52,765 00
	2. Machinery	$1,700 00	
	5. Motorless vehicles	65 00	
	7. Furniture and fittings	4,050 00	
	9. Office	700 00	
	10. Library	45,000 00	
	13. Tools and instruments	600 00	
	16. Wearing apparel	50 00	
	17. General plant	600 00	
D.	SUPPLIES		37,235 00
	1. Office	$2,700 00	
	2. Food and ice	300 00	
	3. Fuel	30,000 00	
	4. Forage and animal	10 00	
	5. Medical, surgical, laboratory	25 00	
	8. Laundry, cleaning, toilet	1,000 00	
	10. Agricultural	100 00	
	13. Chemicals and disinfectants	100 00	
	16. General plant	3,000 00	
E.	MATERIALS		10,100 00
	1. Building	$400 00	
	10. Electrical	1,700 00	
	13. General plant	8,000 00	
			$491,940 00

LICENSING BOARD.

A.	PERSONAL SERVICE AS PER SCHEDULE A		$26,575 16
	1. Permanent employees	$26,575 16	
B.	SERVICE OTHER THAN PERSONAL		9,245 00
	1. Printing and binding	$850 00	
	2. Postage	75 00	

Licensing Board.

	4. Transportation of persons	$50 00	
	8. Light and power	400 00	
	10. Rent, taxes and water	4,500 00	
	13. Communication	250 00	
	18. Cleaning	20 00	
	35. Fees, service of venires, etc.	3,000 00	
	39. General plant	100 00	
C.	EQUIPMENT		$257 50
	9. Office	$57 50	
	10. Library	200 00	
D.	SUPPLIES		1,655 00
	1. Office	$1,600 00	
	2. Food and ice	25 00	
	13. Chemicals and disinfectants	5 00	
	16. General plant	25 00	
			$37,732 66

MARKET DEPARTMENT.

A.	PERSONAL SERVICE AS PER SCHEDULE A		$11,660 40
	1. Permanent employees	$11,660 40	
B.	SERVICE OTHER THAN PERSONAL		644 00
	1. Printing and binding	$20 00	
	2. Postage	3 00	
	4. Transportation of persons	20 00	
	7. Heat	40 00	
	8. Light and power	360 00	
	13. Communication	65 00	
	18. Cleaning	75 00	
	19. Removal of ashes, dirt and garbage,	6 00	
	29. Stenographic, copying and indexing,	5 00	
	39. General plant	50 00	
C.	EQUIPMENT		22 00
	13. Tools and instruments	$22 00	
D.	SUPPLIES		220 00
	1. Office	$50 00	
	8. Laundry, cleaning, toilet	110 00	
	13. Chemicals and disinfectants	30 00	
	16. General plant	30 00	
E.	MATERIALS		25 00
	10. Electrical	$25 00	
F.	SPECIAL ITEMS		360 00
	7. Pensions and annuities	$360 00	
			$12,931 40

MAYOR, OFFICE EXPENSES.

A.	PERSONAL SERVICE AS PER SCHEDULE A		$27,040 97
	1. Permanent employees	$26,840 97	
	3. Unassigned	200 00	
B.	SERVICE OTHER THAN PERSONAL		5,877 00
	1. Printing and binding	$500 00	
	2. Postage	800 00	

Mayor, Office Expenses.

4.	Transportation of persons	$1,000 00	
5.	Cartage and freight	50 00	
13.	Communication	1,000 00	
14.	Motor vehicle repairs and care	800 00	
28.	Expert and architect	1,000 00	
29.	Stenographic, copying and indexing,	600 00	
35.	Fees, service of venires, etc.	27 00	
39.	General plant	100 00	
C.	EQUIPMENT		$900 00
4.	Motor vehicles	$600 00	
9.	Office	250 00	
10.	Library	50 00	
D.	SUPPLIES		2,050 00
1.	Office	$1,500 00	
11.	Motor vehicle	550 00	
G.	INCIDENTAL EXPENDITURES TO COVER CONTINGENCIES OTHER THAN PERSONAL SERVICE		10,000 00
1.	Contingent expenses	$10,000 00	
			$45,867 97
Public Celebrations			$50,000 00

OVERSEEING OF THE POOR DEPARTMENT.

A.	PERSONAL SERVICE AS PER SCHEDULE A		$53,425 87
1.	Permanent employees	$52,525 87	
2.	Temporary employees	900 00	
B.	SERVICE OTHER THAN PERSONAL		5,951 00
1.	Printing and binding	$35 00	
2.	Postage	300 00	
4.	Transportation of persons	456 00	
5.	Cartage and freight	3,000 00	
8.	Light and power	440 00	
10.	Rent, taxes and water	125 00	
12.	Premium on surety bond	145 00	
13.	Communication	520 00	
18.	Cleaning	685 00	
28.	Expert and architect	225 00	
39.	General plant	20 00	
C.	EQUIPMENT		140 05
7.	Furniture and fittings	$20 00	
9.	Office	70 05	
13.	Tools and instruments	40 00	
17.	General plant	10 00	
D.	SUPPLIES		4,267 00
1.	Office	$1,000 00	
2.	Food and ice	7 00	
3.	Fuel	2,900 00	
8.	Laundry, cleaning, toilet	100 00	
13.	Chemicals and disinfectants	20 00	
16.	General plant	240 00	

Overseeing of the Poor Department.

F.	SPECIAL ITEMS		$641,750 00
	7. Pensions and annuities	$1,750 00	
	9. Care of dependents	215,000 00	
	10. Mothers' aid	425,000 00	
			$705,533 92

Temporary Home.

A.	PERSONAL SERVICE AS PER SCHEDULE A		$2,415 00
	1. Permanent employees	$2,400 00	
	2. Temporary employees	15 00	
B.	SERVICE OTHER THAN PERSONAL		588 25
	2. Postage	$2 00	
	5. Cartage and freight	1 25	
	8. Light and power	375 00	
	18. Cleaning	10 00	
	22. Medical	150 00	
	39. General plant	50 00	
C.	EQUIPMENT		17 00
	7. Furniture and fittings	$10 00	
	13. Tools and instruments	2 00	
	16. Wearing apparel	5 00	
D.	SUPPLIES		2,359 00
	1. Office	$5 00	
	2. Food and ice	2,150 00	
	3. Fuel	137 00	
	5. Medical, surgical, laboratory	5 00	
	8. Laundry, cleaning, toilet	45 00	
	13. Chemicals and disinfectants	5 00	
	16. General plant	12 00	
			$5,379 25

Wayfarers' Lodge.

A.	PERSONAL SERVICE AS PER SCHEDULE A		$4,013 39
	1. Permanent employees	$3,701 39	
	2. Temporary employees	312 00	
B.	SERVICE OTHER THAN PERSONAL		1,313 00
	1. Printing and binding	$5 00	
	8. Light and power	756 00	
	12. Premium on surety bond	5 00	
	18. Cleaning	320 00	
	36. Boiler inspection	2 00	
	39. General plant	225 00	
C.	EQUIPMENT		175 00
	7. Furniture and fittings	$100 00	
	13. Tools and instruments	50 00	
	16. Wearing apparel	15 00	
	17. General plant	10 00	
D.	SUPPLIES		5,827 00
	1. Office	$35 00	
	2. Food and ice	4,400 00	

Overseeing of the Poor Department (Wayfarers' Lodge).

3.	Fuel	$1,030 00	
5.	Medical, surgical, laboratory	25 00	
8.	Laundry, cleaning, toilet	225 00	
13.	Chemicals and disinfectants	100 00	
16.	General plant	12 00	
			$11,328 39

PARK AND RECREATION DEPARTMENT.

A.	PERSONAL SERVICE AS PER SCHEDULE A		$599,633 38
1.	Permanent employees	$595,540 38	
2.	Temporary employees	2,700 00	
3.	Unassigned	1,393 00	
B.	SERVICE OTHER THAN PERSONAL		79,571 90
1.	Printing and binding	$130 00	
2.	Postage	500 00	
3.	Advertising and posting	75 00	
4.	Transportation of persons	1,000 00	
5.	Cartage and freight	200 00	
6.	Hire of teams and auto trucks	39,000 00	
8.	Light and power	9,400 00	
10.	Rent, taxes and water	3,810 00	
11.	Insurance	736 90	
12.	Premium on surety bond	15 00	
13.	Communication	2,050 00	
14.	Motor vehicle repairs and care	3,950 00	
15.	Motorless vehicle repairs	300 00	
18.	Cleaning	60 00	
22.	Medical	20 00	
23.	Veterinary	200 00	
28.	Expert and architect	500 00	
32.	Towing	600 00	
39.	General plant	11,000 00	
41.	Horseshoeing and clipping	25 00	
42.	Music, concerts, etc.	6,000 00	
C.	EQUIPMENT		18,440 00
4.	Motor vehicles	$4,560 00	
5.	Motorless vehicles	80 00	
7.	Furniture and fittings	4,000 00	
8.	Educational and recreational	300 00	
9.	Office	150 00	
13.	Tools and instruments	3,300 00	
14.	Live stock	200 00	
16.	Wearing apparel	5,600 00	
17.	General plant	250 00	
D.	SUPPLIES		70,300 00
1.	Office	$2,400 00	
2.	Food and ice	325 00	
3.	Fuel	35,000 00	
4.	Forage and animal	17,000 00	
5.	Medical, surgical, laboratory	25 00	
7.	Veterinary	50 00	
8.	Laundry, cleaning, toilet	6,250 00	
9.	Educational and recreational	375 00	
10.	Agricultural	3,350 00	
11.	Motor vehicle	4,000 00	
13.	Chemicals and disinfectants	325 00	
16.	General plant	1,200 00	

Park and Recreation Department.

E.	MATERIALS		$41,900 00
	1. Building	$9,300 00	
	9. Machinery	1,000 00	
	10. Electrical	600 00	
	12. Parks and recreational	30,000 00	
	13. General plant	1,000 00	
F.	SPECIAL ITEMS		18,400 00
	7. Pensions and annuities	$15,000 00	
	11. Workingmen's compensation	3,400 00	
			$828,245 28

POLICE DEPARTMENT.

A.	PERSONAL SERVICE AS PER SCHEDULE A		$2,520,049 00
	1. Permanent employees	$2,517,801 00	
	2. Temporary employees	2,248 00	
B.	SERVICE OTHER THAN PERSONAL		92,823 00
	1. Printing and binding	$1,000 00	
	2. Postage	430 00	
	3. Advertising and posting	103 00	
	4. Transportation of persons	5,755 00	
	5. Cartage and freight	150 00	
	6. Hire of teams and auto trucks	150 00	
	8. Light and power	11,276 00	
	10. Rent, taxes and water	25,000 00	
	13. Communication	5,500 00	
	14. Motor vehicle repairs and care	7,000 00	
	15. Motorless vehicle repairs	852 00	
	16. Care of horses	1,100 00	
	18. Cleaning	3,066 00	
	19. Removal of ashes, dirt and garbage,	226 00	
	22. Medical	9,000 00	
	23. Veterinary	125 00	
	24. Blacksmith	50 00	
	31. Extermination of insects	75 00	
	33. Interpreters	44 00	
	35. Fees, service of venires, etc.	200 00	
	36. Boiler inspection	50 00	
	37. Photographic and blueprinting	1,500 00	
	39. General plant	15,988 00	
	40. Harness, etc., repairs	200 00	
	41. Horseshoeing and clipping	3,983 00	
C.	EQUIPMENT		42,367 00
	1. Apparatus, cable, wire, etc.	$8,500 00	
	4. Motor vehicles	18,000 00	
	5. Motorless vehicles	300 00	
	6. Stable	531 00	
	7. Furniture and fittings	4,000 00	
	9. Office	300 00	
	12. Medical, surgical, laboratory	50 00	
	13. Tools and instruments	786 00	
	16. Wearing apparel	1,600 00	
	17. General plant	4,800 00	
	18. Military	3,500 00	
D.	SUPPLIES		70,034 00
	1. Office	$11,500 00	
	2. Food and ice	4,741 00	

Police Department.

	3. Fuel	$17,988 00	
	4. Forage and animal	9,298 00	
	5. Medical, surgical, laboratory	200 00	
	7. Veterinary	100 00	
	8. Laundry, cleaning, toilet	1,700 00	
	11. Motor vehicle	5,500 00	
	13. Chemicals and disinfectants	220 00	
	16. General plant	2,800 00	
	17. Electrical	1,300 00	
	18. Cloth, helmets, caps	14,687 00	
F.	SPECIAL ITEMS		$184,140 00
	7. Pensions and annuities	$157,140 00	
	14. Listing	27,000 00	
			$2,909,413 00

PUBLIC BUILDINGS DEPARTMENT.

A.	PERSONAL SERVICE AS PER SCHEDULE A		$166,426 25
	1. Permanent employees	$166,176 25	
	2. Temporary employees	250 00	
B.	SERVICE OTHER THAN PERSONAL		54,432 00
	1. Printing and binding	$10 00	
	2. Postage	115 00	
	3. Advertising and posting	10 00	
	4. Transportation of persons	150 00	
	5. Cartage and freight	300 00	
	7. Heat	2,000 00	
	8. Light and power	9,000 00	
	10. Rent, taxes and water	5,700 00	
	13. Communication	9,735 00	
	15. Motorless vehicle repairs	210 00	
	18. Cleaning	1,700 00	
	21. Removal of snow	100 00	
	23. Veterinary	50 00	
	36. Boiler inspection	92 00	
	37. Photographic and blueprinting	10 00	
	39. General plant	25,000 00	
	40. Harness, etc., repairs	25 00	
	41. Horseshoeing and clipping	225 00	
C.	EQUIPMENT		6,607 67
	7. Furniture and fittings	$5,500 00	
	9. Office	82 67	
	13. Tools and instruments	900 00	
	16. Wearing apparel	125 00	
D.	SUPPLIES		49,590 00
	1. Office	$550 00	
	2. Food and ice	975 00	
	3. Fuel	45,000 00	
	4. Forage and animal	590 00	
	5. Medical, surgical, laboratory	15 00	
	7. Veterinary	10 00	
	8. Laundry, cleaning, toilet	1,850 00	
	13. Chemicals and disinfectants	100 00	
	16. General plant	500 00	

Public Buildings Department.

E.	MATERIALS		$2,050 00
1.	Building	$1,000 00	
10.	Electrical	1,000 00	
13.	General plant	50 00	
F.	SPECIAL ITEMS		14,390 00
6.	Military	$14,245 00	
7.	Pensions and annuities	145 00	
			$293,495 92

PUBLIC WORKS DEPARTMENT.

Central Office.

A.	PERSONAL SERVICE AS PER SCHEDULE A		$72,232 05
1.	Permanent employees	$72,232 05	
B.	SERVICE OTHER THAN PERSONAL		1,788 00
1.	Printing and binding	$725 00	
2.	Postage	275 00	
4.	Transportation of persons	185 00	
12.	Premium on surety bond	6 00	
13.	Communication	20 00	
14.	Motor vehicle repairs and care	475 00	
35.	Fees, service of venires, etc.	22 00	
39.	General plant	80 00	
C.	EQUIPMENT		350 00
4.	Motor vehicles	$350 00	
D.	SUPPLIES		2,655 00
1.	Office	$2,300 00	
8.	Laundry, cleaning, toilet	5 00	
11.	Motor vehicle	350 00	
			$77,025 05

Bridge Service.

A.	PERSONAL SERVICE AS PER SCHEDULE A		$258,546 62
1.	Permanent employees	$252,046 62	
2.	Temporary employees	5,000 00	
3.	Unassigned	1,500 00	
B.	SERVICE OTHER THAN PERSONAL		55,895 00
2.	Postage	$150 00	
3.	Advertising and posting	100 00	
4.	Transportation of persons	400 00	
5.	Cartage and freight	40 00	
6.	Hire of teams and auto trucks	160 00	
8.	Light and power	8,300 00	
10.	Rent, taxes and water	525 00	
13.	Communication	200 00	
14.	Motor vehicle repairs and care	800 00	
18.	Cleaning	15 00	
22.	Medical	5 00	
23.	Veterinary	35 00	
24.	Blacksmith	1,500 00	
27.	Testing materials and supplies	50 00	
35.	Fees, service of venires, etc.	30 00	

Public Works Department (Bridge Service).

	36. Boiler inspection	$20 00	
	37. Photographic and blueprinting	30 00	
	39. General plant	43,160 00	
	40. Harness, etc., repairs	50 00	
	41. Horseshoeing and clipping	325 00	
C.	EQUIPMENT		$3,345 00
	4. Motor vehicles	$600 00	
	6. Stable	30 00	
	7. Furniture and fittings	100 00	
	13. Tools and instruments	650 00	
	16. Wearing apparel	15 00	
	17. General plant	1,950 00	
D.	SUPPLIES		7,855 00
	1. Office	$925 00	
	2. Food and ice	90 00	
	3. Fuel	3,550 00	
	4. Forage and animal	1,280 00	
	7. Veterinary	10 00	
	8. Laundry, cleaning, toilet	60 00	
	11. Motor vehicle	715 00	
	13. Chemicals and disinfectants	25 00	
	16. General plant	1,200 00	
E.	MATERIALS		27,500 00
	1. Building	$300 00	
	3. Bridges	26,100 00	
	9. Machinery	500 00	
	10. Electrical	400 00	
	13. General plant	200 00	
F.	SPECIAL ITEMS		5,700 00
	7. Pensions and annuities	$5,200 00	
	11. Workingmen's compensation	500 00	
			$358,841 62

Ferry Service.

A.	PERSONAL SERVICE AS PER SCHEDULE A		$225,879 50
	1. Permanent employees	$214,379 50	
	2. Temporary employees	11,000 00	
	3. Unassigned	500 00	
B.	SERVICE OTHER THAN PERSONAL		50,620 00
	1. Printing and binding	$790 00	
	2. Postage	9 00	
	3. Advertising and posting	40 00	
	4. Transportation of persons	60 00	
	5. Cartage and freight	300 00	
	6. Hire of teams and auto trucks	4,200 00	
	8. Light and power	4,600 00	
	12. Premium on surety bond	90 00	
	13. Communication	250 00	
	15. Motorless vehicle repairs	30 00	
	18. Cleaning	36 00	
	22. Medical	15 00	
	32. Towing	180 00	
	36. Boiler inspection	20 00	
	39. General plant	40,000 00	

Public Works Department (Ferry Service).

C.	EQUIPMENT		$2,960 00
	7. Furniture and fittings	$25 00	
	11. Marine	1,000 00	
	13. Tools and instruments	1,800 00	
	17. General plant	135 00	
D.	SUPPLIES		90,481 00
	1. Office	$950 00	
	2. Food and ice	56 00	
	3. Fuel	85,000 00	
	8. Laundry, cleaning, toilet	725 00	
	13. Chemicals and disinfectants	50 00	
	16. General plant	3,700 00	
E.	MATERIALS		9,575 00
	1. Building	$780 00	
	4. Ferries	7,370 00	
	10. Electrical	1,400 00	
	13. General plant	25 00	
F.	SPECIAL ITEMS		9,104 00
	7. Pensions and annuities	$9,054 00	
	11. Workingmen's compensation	50 00	
			$388,619 50

Lighting Service.

A.	PERSONAL SERVICE AS PER SCHEDULE A		$5,947 62
	1. Permanent employees	$5,547 62	
	3. Unassigned	400 00	
B.	SERVICE OTHER THAN PERSONAL		569,990 00
	2. Postage	$20 00	
	4. Transportation of persons	45 00	
	9. Lighting streets, alleys and parks	559,228 00	
	14. Motor vehicle repairs and care	125 00	
	35. Fees, services of venires, etc.	10 00	
	39. General plant	10,562 00	
C.	EQUIPMENT		155 00
	4. Motor vehicles	$150 00	
	13. Tools and instruments	5 00	
D.	SUPPLIES		200 00
	1. Office	$100 00	
	11. Motor vehicle	100 00	
F.	SPECIAL ITEMS		360 00
	7. Pensions and annuities	$360 00	
			$576,652 62

Paving Service.

A.	PERSONAL SERVICE AS PER SCHEDULE A		$738,590 94
	1. Permanent employees	$728,590 94	
	3. Unassigned	10,000 00	
B.	SERVICE OTHER THAN PERSONAL		72,780 00
	2. Postage	$550 00	
	3. Advertising and posting	25 00	
	4. Transportation of persons	775 00	

Public Works Department (Paving Service).

5.	Cartage and freight	$50 00	
6.	Hire of teams and auto trucks	37,000 00	
8.	Light and power	1,550 00	
10.	Rent, taxes and water	2,500 00	
12.	Premium on surety bond	12 00	
13.	Communication	1,725 00	
14.	Motor vehicle repairs and care	5,000 00	
15.	Motorless vehicle repairs	1,400 00	
16.	Care of horses	418 00	
18.	Cleaning	150 00	
20.	Disposal of ashes, dirt and garbage,	100 00	
21.	Removal of snow	10,000 00	
22.	Medical	50 00	
23.	Veterinary	334 00	
24.	Blacksmith	1,050 00	
27.	Testing materials and supplies	50 00	
31.	Extermination of insects	50 00	
35.	Fees, service of venires, etc.	581 00	
36.	Boiler inspection	60 00	
37.	Photographic and blueprinting	75 00	
39.	General plant	4,500 00	
40.	Harness, etc., repairs	275 00	
41.	Horseshoeing and clipping	4,500 00	
C.	EQUIPMENT		$14,890 00
2.	Machinery	$4,950 00	
4.	Motor vehicle	1,600 00	
5.	Motorless vehicles	850 00	
6.	Stable	1,200 00	
7.	Furniture and fittings	15 00	
13.	Tools and instruments	6,000 00	
16.	Wearing apparel	175 00	
17.	General plant	100 00	
D.	SUPPLIES		44,300 00
1.	Office	$4,700 00	
2.	Food and ice	100 00	
3.	Fuel	8,850 00	
4.	Forage and animal	26,400 00	
7.	Veterinary	150 00	
8.	Laundry, cleaning, toilet	200 00	
11.	Motor vehicle	2,250 00	
13.	Chemicals and disinfectants	150 00	
16.	General plant	1,500 00	
E.	MATERIALS		198,250 00
1.	Building	$700 00	
2.	Highway	190,000 00	
10.	Electrical	50 00	
13.	General plant	7,500 00	
F.	SPECIAL ITEMS		45,000 00
7.	Pensions and annuities	$42,000 00	
11.	Workingmen's compensation	3,000 00	
			$1,113,810 94

Sanitary Service.

A.	PERSONAL SERVICE AS PER SCHEDULE A		$514,019 08
1.	Permanent employees	$493,519 08	
2.	Temporary employees	3,000 00	
3.	Unassigned	17,500 00	

Public Works Department (Sanitary Service).

B.	SERVICE OTHER THAN PERSONAL		$505,349 00
1.	Printing and binding	$1,125 00	
2.	Postage	75 00	
3.	Advertising and posting	40 00	
4.	Transportation of persons	25 00	
5.	Cartage and freight	10 00	
6.	Hire of teams and auto trucks	120,000 00	
8.	Light and power	4,000 00	
10.	Rent, taxes and water	1,020 00	
12.	Premium on surety bond	6 00	
13.	Communication	800 00	
14.	Motor vehicle repairs and care	2,300 00	
15.	Motorless vehicle repairs	4,900 00	
16.	Care of horses	1,135 00	
18.	Cleaning	135 00	
19.	Removal of ashes, dirt and garbage,	200,000 00	
20.	Disposal of ashes, dirt and garbage,	164,000 00	
22.	Medical	25 00	
23.	Veterinary	600 00	
24.	Blacksmith	10 00	
35.	Fees, service of venires, etc.	43 00	
37.	Photographic and blueprinting	100 00	
39.	General plant	2,000 00	
41.	Horseshoeing and clipping	3,000 00	
C.	EQUIPMENT		7,398 00
4.	Motor vehicles	$1,500 00	
5.	Motorless vehicles	800 00	
6.	Stable	150 00	
7.	Furniture and fittings	10 00	
13.	Tools and instruments	1,400 00	
14.	Live stock	3,500 00	
16.	Wearing apparel	28 00	
17.	General plant	10 00	
D.	SUPPLIES		54,590 00
1.	Office	$1,200 00	
2.	Food and ice	75 00	
3.	Fuel	3,000 00	
4.	Forage and animal	47,500 00	
7.	Veterinary	300 00	
11.	Motor vehicle	1,500 00	
13.	Chemicals and disinfectants	115 00	
16.	General plant	900 00	
E.	MATERIALS		18,030 00
1.	Building	$500 00	
10.	Electrical	30 00	
13.	General plant	17,500 00	
F.	SPECIAL ITEMS		28,000 00
7.	Pensions and annuities	$20,500 00	
11.	Workingmen's compensation	7,500 00	
			$1,127,386 08

Sewer Service.

A.	PERSONAL SERVICE AS PER SCHEDULE A		$239,993 61
1.	Permanent employees	$233,993 61	
3.	Unassigned	6,000 00	

Public Works Department (Sewer Service).

B.	SERVICE OTHER THAN PERSONAL		$67,458 00
1.	Printing and binding	$200 00	
2.	Postage	300 00	
3.	Advertising and posting	10 00	
4.	Transportation of persons	1,000 00	
5.	Cartage and freight	5 00	
6.	Hire of teams and auto trucks	575 00	
7.	Heat	110 00	
8.	Light and power	3,600 00	
10.	Rent, taxes and water	652 00	
13.	Communication	735 00	
14.	Motor vehicle repairs and care	1,080 00	
15.	Motorless vehicle repairs	900 00	
18.	Cleaning	50,000 00	
19.	Removal of ashes, dirt and garbage,	230 00	
23.	Veterinary	90 00	
24.	Blacksmith	400 00	
26.	Protective and preventive	135 00	
32.	Towing	1,100 00	
35.	Fees, service of venires, etc.	96 00	
36.	Boiler inspection	15 00	
39.	General plant	5,000 00	
40.	Harness, etc., repairs	25 00	
41.	Horseshoeing and clipping	1,200 00	
C.	EQUIPMENT		10,525 00
2.	Machinery	$4,000 00	
4.	Motor vehicles	1,404 00	
5.	Motorless vehicles	850 00	
6.	Stable	615 00	
9.	Office	100 00	
13.	Tools and instruments	1,186 00	
16.	Wearing apparel	744 00	
17.	General plant	1,626 00	
D.	SUPPLIES		85,360 00
1.	Office	$2,000 00	
2.	Food and ice	75 00	
3.	Fuel	73,000 00	
4.	Forage and animal	5,000 00	
5.	Medical, surgical, laboratory	10 00	
8.	Laundry, cleaning, toilet	280 00	
11.	Motor vehicle	1,500 00	
13.	Chemicals and disinfectants	165 00	
16.	General plant	3,330 00	
E.	MATERIALS		8,099 00
1.	Building	$1,014 00	
5.	Sewer	5,760 00	
10.	Electrical	400 00	
13.	General plant	925 00	
F.	SPECIAL ITEMS		18,160 00
7.	Pensions and annuities	$16,623 00	
11.	Workingmen's compensation	1,537 00	
			$429,595 61

Street Cleaning and Oiling Service.

A.	PERSONAL SERVICE AS PER SCHEDULE A		$504,090 96
1.	Permanent employees	$474,090 96	
	Unassigned	30,000 00	

Public Works Department (Street Cleaning Service).

B.	SERVICE OTHER THAN PERSONAL		$102,126 00
	1. Printing and binding	$50 00	
	2. Postage	250 00	
	3. Advertising and posting	30 00	
	4. Transportation of persons	5 00	
	5. Cartage and freight	300 00	
	6. Hire of teams and auto trucks	70,000 00	
	8. Light and power	500 00	
	10. Rent, taxes and water	5,900 00	
	13. Communication	670 00	
	14. Motor vehicle repairs and care	4,900 00	
	15. Motorless vehicle repairs	9,000 00	
	18. Cleaning	115 00	
	20. Disposal of ashes, dirt and garbage,	1,200 00	
	22. Medical	75 00	
	23. Veterinary	275 00	
	24. Blacksmith	350 00	
	35. Fees, service of venires, etc.	605 00	
	37. Photographic and blueprinting	100 00	
	39. General plant	4,000 00	
	40. Harness, etc., repairs	300 00	
	41. Horseshoeing and clipping	3,500 00	
C.	EQUIPMENT		17,150 00
	4. Motor vehicles	$2,450 00	
	5. Motorless vehicles	2,000 00	
	6. Stable	1,000 00	
	13. Tools and instruments	5,000 00	
	14. Live stock	3,500 00	
	16. Wearing apparel	1,700 00	
	17. General plant	1,500 00	
D.	SUPPLIES		51,870 00
	1. Office	$1,100 00	
	2. Food and ice	10 00	
	3. Fuel	880 00	
	4. Forage and animal	44,000 00	
	7. Veterinary	110 00	
	8. Laundry, cleaning, toilet	70 00	
	11. Motor vehicle	3,500 00	
	13. Chemicals and disinfectants	100 00	
	16. General plant	2,100 00	
E.	MATERIALS		68,050 00
	1. Building	$50 00	
	2. Highway	58,000 00	
	13. General plant	10,000 00	
F.	SPECIAL ITEMS		23,000 00
	7. Pensions and annuities	$17,000 00	
	11. Workingmen's compensation	6,000 00	
			$766,286 96

REGISTRY DEPARTMENT.

A.	PERSONAL SERVICE AS PER SCHEDULE A		$27,980 98
	1. Permanent employees	$27,980 98	
B.	SERVICE OTHER THAN PERSONAL		7,090 00
	1. Printing and binding	$1,000 00	
	2. Postage	1,150 00	
	3. Advertising and posting	10 00	

Registry Department.

	4. Transportation of persons	$75 00	
	12. Premium on surety bond	5 00	
	35. Fees, service of venires, etc.	4,750 00	
	39. General plant	100 00	
D.	SUPPLIES		$2,000 00
	1. Office	$2,000 00	
F.	SPECIAL ITEMS		600 00
	7. Pensions and annuities	$600 00	
			$37,670 98
RESERVE FUND			$581,624 00

SINKING FUNDS DEPARTMENT.

A.	PERSONAL SERVICE AS PER SCHEDULE A		$1,700 00
	1. Permanent employees	$1,700 00	
D.	SUPPLIES		500 00
	1. Office	$500 00	
			$2,200 00

SOLDIERS' RELIEF DEPARTMENT.

A.	PERSONAL SERVICE AS PER SCHEDULE A		$19,862 96
	1. Permanent employees	$18,662 96	
	3. Unassigned	1,200 00	
B.	SERVICE OTHER THAN PERSONAL		442 50
	1. Printing and binding	$45 00	
	2. Postage	120 00	
	4. Transportation of persons	190 00	
	12. Premium on surety bond	87 50	
D.	SUPPLIES		550 00
	1. Office	$550 00	
F.	SPECIAL ITEMS		425,000 00
	8. State and military aid, soldiers' relief and burial	$425,000 00	
			$445,855 46

STATISTICS DEPARTMENT.

A.	PERSONAL SERVICE AS PER SCHEDULE A		$6,894 04
	1. Permanent employees	$6,894 04	
B.	SERVICE OTHER THAN PERSONAL		535 00
	1. Printing and binding	$500 00	
	2. Postage	20 00	
	39. General plant	15 00	

Statistics Department.

C.	EQUIPMENT		$15 00
	10. Library	$15 00	
D.	SUPPLIES		50 00
	1. Office	$50 00	
			$7,494 04

STREET LAYING-OUT DEPARTMENT.

A.	PERSONAL SERVICE AS PER SCHEDULE A		$132,296 22
	1. Permanent employees	$132,296 22	
B.	SERVICE OTHER THAN PERSONAL		6,448 00
	1. Printing and binding	$400 00	
	2. Postage	400 00	
	3. Advertising and posting	600 00	
	4. Transportation of persons	2,000 00	
	5. Cartage and freight	25 00	
	12. Premium on surety bond	8 00	
	13. Communication	15 00	
	28. Expert and architect	1,000 00	
	35. Fees, services of venires, etc.	100 00	
	37. Photographic and blueprinting	500 00	
	39. General plant	1,400 00	
C.	EQUIPMENT		525 00
	9. Office	$100 00	
	10. Library	200 00	
	13. Tools and instruments	200 00	
	16. Wearing apparel	25 00	
D.	SUPPLIES		1,700 00
	1. Office	$1,700 00	
			$140,969 22

SUPPLY DEPARTMENT.

A.	PERSONAL SERVICE AS PER SCHEDULE A		$15,373 30
	1. Permanent employees	$15,373 30	
B.	SERVICE OTHER THAN PERSONAL		2,047 00
	2. Postage	$800 00	
	3. Advertising and posting	350 00	
	4. Transportation of persons	100 00	
	13. Communication	25 00	
	14. Motor vehicle repairs and care	230 00	
	27. Testing materials and supplies	500 00	
	35. Fees, service of venires, etc.	17 00	
	39. General plant	25 00	
C.	EQUIPMENT		200 00
	4. Motor vehicles	$200 00	
D.	SUPPLIES		1,275 00
	1. Office	$1,100 00	
	11. Motor vehicle	175 00	
			$18,895 30

TREASURY DEPARTMENT.

A.	PERSONAL SERVICE AS PER SCHEDULE A		$41,712 21
	1. Permanent employees	$41,712 21	
B.	SERVICE OTHER THAN PERSONAL		7,960 00
	1. Printing and binding	$75 00	
	2. Postage	500 00	
	3. Advertising and posting	60 00	
	4. Transportation of persons	5,800 00	
	12. Premium on surety bond	1,500 00	
	39. General plant	25 00	
C.	EQUIPMENT		376 00
	9. Office	$376 00	
D.	SUPPLIES		1,100 00
	1. Office	$1,100 00	
			$51,148 21

WEIGHTS AND MEASURES DEPARTMENT.

A.	PERSONAL SERVICE AS PER SCHEDULE A		$21,827 32
	1. Permanent employees	$21,802 32	
	3. Unassigned	25 00	
B.	SERVICE OTHER THAN PERSONAL		2,197 50
	2. Postage	$10 00	
	3. Advertising and posting	40 00	
	4. Transportation of persons	20 00	
	5. Cartage and freight	10 00	
	12. Premium on surety bond	9 00	
	14. Motor vehicle repairs and care	1,770 00	
	15. Motorless vehicle repairs	10 00	
	16. Care of horses	208 00	
	23. Veterinary	5 00	
	35. Fees, service of venires, etc.	25 00	
	39. General plant	70 00	
	40. Harness, etc., repairs	5 00	
	41. Horseshoeing and clipping	15 50	
C.	EQUIPMENT		1,410 00
	4. Motor vehicles	$850 00	
	6. Stable	5 00	
	9. Office	130 00	
	13. Tools and instruments	425 00	
D.	SUPPLIES		1,181 00
	1. Office	$450 00	
	11. Motor vehicle	716 00	
	16. General plant	15 00	
			$26,615 82

WIRE DEPARTMENT.

A.	PERSONAL SERVICE AS PER SCHEDULE A		$70,337 40
	1. Permanent employees	$70,337 40	
B.	SERVICE OTHER THAN PERSONAL		3,261 20
	1. Printing and binding	$25 00	
	2. Postage	220 00	

Wire Department.

3.	Advertising and posting	$72 20	
4.	Transportation of persons	1,546 00	
12.	Premium on surety bond	6 00	
14.	Motor vehicle repairs and care	546 00	
15.	Motorless vehicle repairs	80 00	
16.	Care of horses	451 00	
35.	Fees, service of venires, etc.	20 00	
37.	Photographic and blueprinting	50 00	
39.	General plant	150 00	
40.	Harness, etc., repairs	5 00	
41.	Horseshoeing and clipping	90 00	
C.	EQUIPMENT		$617 03
3.	Electrical	$75 00	
4.	Motor vehicles	425 00	
6.	Stable	29 00	
9.	Office	63 03	
13.	Tools and instruments	25 00	
D.	SUPPLIES		1,891 00
1.	Office	$1,400 00	
11.	Motor vehicles	456 00	
16.	General plant	35 00	
E.	MATERIALS		55 00
13.	General plant	$55 00	
F.	SPECIAL ITEMS		600 00
7.	Pensions and annuities	$600 00	
			$76,761 63

RECONSTRUCTING AND REPAIRING STREETS BY CONTRACT $318,819 27

GRANOLITHIC SIDEWALKS $100,000 00

CITY DEBT REQUIREMENTS.

F.	SPECIAL ITEMS		$5,833,490 37
3.	Sinking funds	$964,088 00	
4.	Serial loans	1,394,708 02	
5.	Interest	3,474,694 35	

COUNTY OF SUFFOLK.

JAIL.

A.	PERSONAL SERVICE AS PER SCHEDULE A		$54,738 00
1.	Permanent employees	$53,838 00	
2.	Temporary employees	900 00	
B.	SERVICE OTHER THAN PERSONAL		9,770 00
2.	Postage	$55 00	
4.	Transportation of persons	25 00	
8.	Light and power	2,100 00	
13.	Communication	325 00	

Suffolk County Jail.

15.	Motorless vehicle repairs	$160 00	
19.	Removal of ashes, dirt and garbage,	150 00	
23.	Veterinary	15 00	
24.	Blacksmith	10 00	
31.	Extermination of insects	30 00	
36.	Boiler inspection	20 00	
39.	General plant	6,600 00	
40.	Harness, etc., repairs	30 00	
41.	Horseshoeing and clipping	250 00	
C.	EQUIPMENT		$3,925 00
2.	Machinery	$500 00	
6.	Stable	25 00	
7.	Furniture and fittings	500 00	
9.	Office	150 00	
12.	Medical, surgical, laboratory	100 00	
13.	Tools and instruments	300 00	
15.	Sanitary	200 00	
16.	Wearing apparel	2,000 00	
17.	General plant	150 00	
D.	SUPPLIES		44,380 00
1.	Office	$500 00	
2.	Food and ice	32,000 00	
3.	Fuel	8,000 00	
4.	Forage and animal	1,000 00	
5.	Medical, surgical, laboratory	1,200 00	
7.	Veterinary	5 00	
8.	Laundry, cleaning, toilet	1,000 00	
10.	Agricultural	25 00	
13.	Chemicals and disinfectants	150 00	
15.	Tobacco	200 00	
16.	General plant	300 00	
E.	MATERIALS		4,650 00
1.	Building	$3,000 00	
9.	Machinery	50 00	
10.	Electrical	400 00	
13.	General plant	1,200 00	
F.	SPECIAL ITEMS		2,100 00
7.	Pensions and annuities	$1,900 00	
9.	Care of dependents	200 00	
			$119,563 00

SUFFOLK COUNTY COURTHOUSE (CUSTODIAN).

A.	PERSONAL SERVICE AS PER SCHEDULE A		$76,569 92
1.	Permanent employees	$64,737 92	
2.	Temporary employees	11,232 00	
3.	Unassigned	600 00	
B.	SERVICE OTHER THAN PERSONAL		2,615 00
2.	Postage	$10 00	
5.	Cartage and freight	5 00	
13.	Communication	1,200 00	
18.	Cleaning	650 00	
19.	Removal of ashes, dirt and garbage,	700 00	
31.	Extermination of insects	50 00	

Suffolk County Courthouse (Custodian).

C.	EQUIPMENT		$70 00
	16. Wearing apparel	$70 00	
D.	SUPPLIES		50 00
	1. Office	$50 00	
			$79,304 92

SUFFOLK COUNTY COURTHOUSE (COUNTY BUILDINGS).

B.	SERVICE OTHER THAN PERSONAL		$34,030 00
	8. Light and power	$6,000 00	
	36. Boiler inspection	30 00	
	39. General plant	28,000 00	
C.	EQUIPMENT		2,700 00
	3. Electrical	$200 00	
	7. Furniture and fittings	2,000 00	
	13. Tools and instruments	500 00	
D.	SUPPLIES		26,110 00
	2. Food and ice	$510 00	
	3. Fuel	24,000 00	
	8. Laundry, cleaning, toilet	1,100 00	
	13. Chemicals and disinfectants	200 00	
	16. General plant	300 00	
E.	MATERIALS		1,300 00
	1. Building	$600 00	
	10. Electrical	600 00	
	13. General plant	100 00	
			$64,140 00

COUNTY BUILDINGS.

A.	PERSONAL SERVICE AS PER SCHEDULE A		$31,476 82
	1. Permanent employees	$31,390 82	
	3. Unassigned	86 00	
B.	SERVICE OTHER THAN PERSONAL		6,026 00
	5. Cartage and freight	$50 00	
	8. Light and power	1,850 00	
	10. Rent, taxes and water	420 00	
	18. Cleaning	180 00	
	36. Boiler inspection	26 00	
	39. General plant	3,500 00	
C.	EQUIPMENT		900 00
	7. Furniture and fittings	$750 00	
	13. Tools and instruments	150 00	
D.	SUPPLIES		2,177 00
	1. Office	$25 00	
	2. Food and ice	10 00	
	3. Fuel	1,892 00	
	8. Laundry, cleaning, toilet	200 00	
	13. Chemicals and disinfectants	30 00	
	16. General plant	20 00	

County Buildings.

E.	MATERIALS		$260 00
	1. Building	$150 00	
	10. Electrical	50 00	
	13. General plant	60 00	
			$40,839 82

SUPREME JUDICIAL COURT.

A.	PERSONAL SERVICE AS PER SCHEDULE A		$31,198 31
	1. Permanent employees	$31,198 31	
B.	SERVICE OTHER THAN PERSONAL		9,414 50
	1. Printing and binding	$50 00	
	2. Postage	400 00	
	5. Cartage and freight	50 00	
	12. Premium on surety bond	19 50	
	13. Communication	125 00	
	18. Cleaning	10 00	
	29. Stenographic, copying and indexing,	750 00	
	30. Religious	10 00	
	35. Fees, service of venires, etc.	8,000 00	
C.	EQUIPMENT		1,025 25
	9. Office	$425 25	
	16. Wearing apparel	600 00	
D.	SUPPLIES		600 00
	1. Office	$600 00	
F.	SPECIAL ITEMS		540 00
	7. Pensions and annuities	$540 00	
			$42,778 06

SUPERIOR COURT, CIVIL SESSION, GENERAL EXPENSES.

A.	PERSONAL SERVICE AS PER SCHEDULE A		$140,720 00
	1. Permanent employees	$139,200 00	
	2. Temporary employees	1,520 00	
B.	SERVICE OTHER THAN PERSONAL		243,908 00
	1. Printing and binding	$100 00	
	2. Postage	250 00	
	12. Premium on surety bond	126 00	
	13. Communication	135 00	
	22. Medical	12 00	
	29. Stenographic, copying and indexing,	5,000 00	
	30. Religious	20 00	
	33. Interpreters	250 00	
	34. Jurors	175,000 00	
	35. Fees, service of venires, etc.	63,000 00	
	39. General plant	15 00	
C.	EQUIPMENT		4,300 00
	10. Library	$500 00	
	16. Wearing apparel	3,800 00	

Superior Court, Civil Session, General Expenses.

D.	SUPPLIES		$3,800 00
	1. Office	$500 00	
	2. Food and ice	3,300 00	
F.	SPECIAL ITEMS		3,400 00
	7. Pensions and annuities	$3,400 00	
			$396,128 00

SUPERIOR COURT, CIVIL SESSION, CLERK'S OFFICE.

A.	PERSONAL SERVICE AS PER SCHEDULE A		$72,499 98
	1. Permanent employees	$72,499 98	
B.	SERVICE OTHER THAN PERSONAL		8,550 00
	1. Printing and binding	$7,600 00	
	2. Postage	700 00	
	13. Communication	150 00	
	39. General plant	100 00	
C.	EQUIPMENT		1,850 00
	9. Office	$1,800 00	
	10. Library	50 00	
D.	SUPPLIES		5,000 00
	1. Office	$5,000 00	
			$87,899 98

SUPERIOR COURT, CRIMINAL SESSION.

A.	PERSONAL SERVICE AS PER SCHEDULE A		$94,497 34
	1. Permanent employees	$88,497 34	
	2. Temporary employees	6,000 00	
B.	SERVICE OTHER THAN PERSONAL		102,348 00
	2. Postage	$600 00	
	4. Transportation of persons	11,000 00	
	12. Premium on surety bond	48 00	
	13. Communication	900 00	
	28. Expert and architect	5,000 00	
	29. Stenographic, copying and indexing,	4,000 00	
	33. Interpreters	800 00	
	34. Jurors	40,000 00	
	35. Fees, services of venires, etc.	40,000 00	
C.	EQUIPMENT		2,225 00
	9. Office	$700 00	
	10. Library	325 00	
	16. Wearing apparel	1,200 00	
D.	SUPPLIES		4,700 00
	1. Office	$3,500 00	
	2. Food and ice	1,200 00	
F.	SPECIAL ITEMS		712 50
	7. Pensions and annuities	$712 50	

Superior Court, Criminal Session.

G.	INCIDENTAL EXPENDITURES TO COVER CONTINGENCIES OTHER THAN PERSONAL		$600 00
	1. Probation officers' expenses	$600 00	
			$205,082 84

PROBATE COURT.

A.	PERSONAL SERVICE AS PER SCHEDULE A		$30,926 62
	1. Permanent employees	$30,926 62	
B.	SERVICE OTHER THAN PERSONAL		3,200 00
	2. Postage	$300 00	
	13. Communication	400 00	
	35. Fees, service of venires, etc.	2,500 00	
C.	EQUIPMENT		300 00
	9. Office	$100 00	
	16. Wearing apparel	200 00	
D.	SUPPLIES		3,500 00
	1. Office	$3,500 00	
			$37,926 62

MUNICIPAL COURT.

A.	PERSONAL SERVICE AS PER SCHEDULE A		$221,148 09
	1. Permanent employees	$221,148 09	
B.	SERVICE OTHER THAN PERSONAL		14,575 00
	1. Printing and binding	$200 00	
	2. Postage	1,400 00	
	4. Transportation of persons	4,000 00	
	5. Cartage and freight	50 00	
	13. Communication	750 00	
	33. Interpreters	550 00	
	35. Fees, service of venires, etc.	7,500 00	
	39. General plant	125 00	
C.	EQUIPMENT		2,750 00
	7. Furniture and fittings	$200 00	
	9. Office	800 00	
	10. Library	300 00	
	12. Medical, surgical, laboratory	250 00	
	16. Wearing apparel	1,200 00	
D.	SUPPLIES		7,145 00
	1. Office	$7,000 00	
	2. Food and ice	50 00	
	5. Medical, surgical, laboratory	75 00	
	6. Library	10 00	
	8. Laundry, cleaning, toilet	10 00	
F.	SPECIAL ITEMS		6,167 50
	7. Pensions and annuities	$4,167 50	
	9. Care of dependents	2,000 00	
G.	INCIDENTAL EXPENDITURES TO COVER CONTINGENCIES OTHER THAN PERSONAL SERVICE		1,500 00
	1. Probation officers' expenses	$1,500 00	
			$253,285 59

MUNICIPAL COURT, CHARLESTOWN DISTRICT.

A	PERSONAL SERVICE AS PER SCHEDULE A		$18,277 20
	1. Permanent employees	$15,800 00	
	2. Temporary employees	2,477 20	
B.	SERVICE OTHER THAN PERSONAL		2,085 00
	2. Postage	$60 00	
	4. Transportation of persons	1,500 00	
	13. Communication	350 00	
	35. Fees, service of venires, etc.	150 00	
	39. General plant	25 00	
C.	EQUIPMENT		255 00
	10. Library	$100 00	
	13. Tools and instruments	5 00	
	16. Wearing apparel	150 00	
D.	SUPPLIES		550 00
	1. Office	$550 00	
F.	SPECIAL ITEMS		2,250 00
	7. Pensions and annuities	$2,250 00	
G.	INCIDENTAL EXPENDITURES TO COVER CONTINGENCIES OTHER THAN PERSONAL SERVICE		25 00
	1. Probation officers' expenses	$25 00	
			$23,442 20

EAST BOSTON DISTRICT COURT.

A.	PERSONAL SERVICE AS PER SCHEDULE A		$14,751 50
	1. Permanent employees	$13,550 00	
	2. Temporary employees	1,201 50	
B.	SERVICE OTHER THAN PERSONAL		2,221 00
	2. Postage	$60 00	
	4. Transportation of persons	1,400 00	
	13. Communication	165 00	
	15. Motorless vehicle repairs	50 00	
	18. Cleaning	15 00	
	22. Medical	6 00	
	35. Fees, service of venires, etc.	525 00	
C.	EQUIPMENT		240 00
	9. Office	$90 00	
	16. Wearing apparel	150 00	
D.	SUPPLIES		440 00
	1. Office	$425 00	
	2. Food and ice	15 00	
G.	INCIDENTAL EXPENDITURES TO COVER CONTINGENCIES OTHER THAN PERSONAL SERVICE		175 00
	1. Probation officers' expenses	$175 00	
			$17,827 50

MUNICIPAL COURT, SOUTH BOSTON DISTRICT.

A.	PERSONAL SERVICE AS PER SCHEDULE A		$15,639 55
	1. Permanent employees	$14,600 00	
	2. Temporary employees	1,039 55	
B.	SERVICE OTHER THAN PERSONAL		1,191 00
	2. Postage	$80 00	
	4. Transportation of persons	565 00	
	13. Communication	125 00	
	22. Medical	6 00	
	35. Fees, service of venires, etc.	415 00	
C.	EQUIPMENT		235 00
	7. Furniture and fittings	$70 00	
	10. Library	15 00	
	16. Wearing apparel	150 00	
D.	SUPPLIES		450 00
	1. Office	$450 00	
G.	INCIDENTAL EXPENDITURES TO COVER CONTINGENCIES OTHER THAN PERSONAL SERVICE		100 00
	1. Probation officers' expenses	$100 00	
			$17,615 55

MUNICIPAL COURT, DORCHESTER DISTRICT.

A.	PERSONAL SERVICE AS PER SCHEDULE A		$12,223 60
	1. Permanent employees	$10,625 00	
	2. Temporary employees	1,598 60	
B.	SERVICE OTHER THAN PERSONAL		691 00
	4. Transportation of persons	$500 00	
	13 Communication	100 00	
	22. Medical	6 00	
	35. Fees, service of venires, etc.	80 00	
	39. General plant	5 00	
C.	EQUIPMENT		105 00
	10. Library	$30 00	
	16. Wearing apparel	75 00	
D.	SUPPLIES		400 00
	1. Office	$400 00	
F.	SPECIAL ITEMS		800 00
	7. Pensions and annuities	$800 00	
G.	INCIDENTAL EXPENDITURES TO COVER CONTINGENCIES OTHER THAN PERSONAL SERVICE		85 00
	1. Probation officers' expenses	$85 00	
			$14,304 60

MUNICIPAL COURT, ROXBURY DISTRICT.

A.	PERSONAL SERVICE AS PER SCHEDULE A		$32,771 59
	1. Permanent employees	$27,599 99	
	2. Temporary employees	5,171 60	

Municipal Court, Roxbury District.

B.	SERVICE OTHER THAN PERSONAL		$2,735 00
	1. Printing and binding	$20 00	
	4. Transportation of persons	2,000 00	
	13. Communication	390 00	
	35. Fees, service of venires, etc.	300 00	
	39. General plant	25 00	
C.	EQUIPMENT		315 00
	9. Office	$90 00	
	10. Library	75 00	
	16. Wearing apparel	150 00	
D.	SUPPLIES		930 00
	1. Office	$900 00	
	2. Food and ice	30 00	
F.	SPECIAL ITEMS		600 00
	7. Pensions and annuities	$600 00	
G.	INCIDENTAL EXPENDITURES TO COVER CONTINGENCIES OTHER THAN PERSONAL SERVICE		300 00
	1. Probation officers' expenses	$300 00	
			$37,651 59

MUNICIPAL COURT, WEST ROXBURY DISTRICT.

A.	PERSONAL SERVICE AS PER SCHEDULE A		$11,547 90
	1. Permanent employees	$9,750 00	
	2. Temporary employees	1,797 90	
B.	SERVICE OTHER THAN PERSONAL		1,515 00
	2. Postage	$40 00	
	4. Transportation of persons	1,000 00	
	13. Communication	160 00	
	15. Motorless vehicle repairs	50 00	
	22. Medical	15 00	
	29. Stenographic, copying and indexing,	100 00	
	35. Fees, service of venires, etc.	150 00	
C.	EQUIPMENT		145 00
	7. Furniture and fittings	$35 00	
	9. Office	10 00	
	10. Library	25 00	
	16. Wearing apparel	75 00	
D.	SUPPLIES		410 00
	1. Office	$400 00	
	2. Food and ice	10 00	
G.	INCIDENTAL EXPENDITURES TO COVER CONTINGENCIES OTHER THAN PERSONAL SERVICE		150 00
	1. Probation officers' expenses	$150 00	
			$13,767 90

MUNICIPAL COURT, BRIGHTON DISTRICT.

A.	PERSONAL SERVICE AS PER SCHEDULE A		$6,788 82
	1. Permanent employees	$6,016 67	
	2. Temporary employees	772 15	

Municipal Court, Brighton District.

B.	SERVICE OTHER THAN PERSONAL		$880 00
	2. Postage	$30 00	
	4. Transportation of persons	650 00	
	13. Communication	100 00	
	35. Fees, service of venires, etc.	100 00	
C.	EQUIPMENT		175 00
	10. Library	$100 00	
	16. Wearing apparel	75 00	
D.	SUPPLIES		300 00
	1. Office	$250 00	
	2. Food and ice	50 00	
G.	INCIDENTAL EXPENDITURES TO COVER CONTINGENCIES OTHER THAN PERSONAL SERVICE		100 00
	1. Probation officers' expenses	$100 00	
			$8,243 82

BOSTON JUVENILE COURT.

A.	PERSONAL SERVICE AS PER SCHEDULE A		$13,692 00
	1. Permanent employees	$12,536 00	
	2. Temporary employees	1,156 00	
B.	SERVICE OTHER THAN PERSONAL		2,035 00
	2. Postage	$160 00	
	4. Transportation of persons	300 00	
	13. Communication	200 00	
	17. Care of persons	1,000 00	
	33. Interpreters	225 00	
	35. Fees, service of venires, etc.	150 00	
C.	EQUIPMENT		505 00
	9. Office	$205 00	
	10. Library	300 00	
D.	SUPPLIES		440 00
	1. Office	$440 00	
G.	INCIDENTAL EXPENDITURES TO COVER CONTINGENCIES OTHER THAN PERSONAL SERVICE		800 00
	1. Probation officers' expenses	$800 00	
			$17,472 00

POLICE COURT, CHELSEA.

A.	PERSONAL SERVICE AS PER SCHEDULE A		$13,759 03
	1. Permanent employees	$11,923 33	
	2. Temporary employees	1,835 70	
B.	SERVICE OTHER THAN PERSONAL		5,300 00
	1. Printing and binding	$20 00	
	2. Postage	80 00	
	4. Transportation of persons	500 00	
	8. Light and power	100 00	
	13. Communication	175 00	
	18. Cleaning	25 00	
	33. Interpreters	2,000 00	
	35. Fees, services of venires, etc.	2,400 00	

			Police Court, Chelsea.
D.	SUPPLIES		$550 00
	1. Office	$525 00	
	2. Food and ice	10 00	
	16. General plant	15 00	
G.	INCIDENTAL EXPENDITURES TO COVER CONTINGENCIES OTHER THAN PERSONAL SERVICE		300 00
	1. Probation officers' expenses	$300 00	
			$19,909 03

REGISTRY OF DEEDS.

A.	PERSONAL SERVICE AS PER SCHEDULE A		$66,765 00
	1. Permanent employees	$65,265 00	
	2. Temporary employees	1,500 00	
B.	SERVICE OTHER THAN PERSONAL		1,275 00
	1. Printing and binding	$1,000 00	
	2. Postage	125 00	
	13. Communication	150 00	
C.	EQUIPMENT		200 00
	9. Office	$200 00	
D.	SUPPLIES		2,000 00
	1. Office	$2,000 00	
			$70,240 00

INDEX COMMISSIONERS.

B.	SERVICE OTHER THAN PERSONAL		$10,733 00
	1. Printing and binding	$605 00	
	29. Stenographic, copying and indexing,	10,128 00	
D.	SUPPLIES		473 00
	1. Office	$473 00	
			$11,206 00

INSANITY CASES.

B.	SERVICE OTHER THAN PERSONAL		$26,000 00
	35. Fees, service of venires, etc.	$26,000 00	
D.	SUPPLIES		50 00
	1. Office	$50 00	
			$26,050 00

LAND COURT.

B.	SERVICE OTHER THAN PERSONAL		$1,875 00
	2. Postage	$1,200 00	
	13. Communication	225 00	
	35. Fees, service of venires, etc.	400 00	
	39. General plant	50 00	
C.	EQUIPMENT		60 00
	10. Library	$60 00	
D.	SUPPLIES		1,300 00
	1. Office	$1,300 00	
			$3,235 00

MEDICAL EXAMINER, NORTHERN DISTRICT.

A.	PERSONAL SERVICE AS PER SCHEDULE A		$11,746 25
	1. Permanent employees	$11,321 25	
	2. Temporary employees	390 00	
	3. Unassigned	35 00	
B.	SERVICE OTHER THAN PERSONAL		3,137 00
	2. Postage	$40 00	
	4. Transportation of persons	1,525 00	
	13. Communication	262 00	
	14. Motor vehicle repairs and care	150 00	
	18. Cleaning	230 00	
	28. Expert and architect	700 00	
	35. Fees, service of venires, etc.	50 00	
	37. Photographic and blueprinting	100 00	
	39. General plant	80 00	
C.	EQUIPMENT		989 00
	4. Motor vehicles	$400 00	
	7. Furniture and fittings	100 00	
	9. Office	164 00	
	12. Medical, surgical, laboratory	250 00	
	13. Tools and instruments	75 00	
D.	SUPPLIES		711 00
	1. Office	$246 00	
	5. Medical, surgical, laboratory	150 00	
	8. Laundry, cleaning, toilet	40 00	
	11. Motor vehicle	125 00	
	13. Chemicals and disinfectants	100 00	
	16. General plant	50 00	
E.	MATERIALS		25 00
	13. General plant	$25 00	
			$16,608 25

MEDICAL EXAMINER, SOUTHERN DISTRICT.

A.	PERSONAL SERVICE AS PER SCHEDULE A		$6,867 86
	1. Permanent employees	$6,867 86	
B.	SERVICE OTHER THAN PERSONAL		2,774 50
	2. Postage	$7 50	
	4. Transportation of persons	10 00	
	5. Cartage and freight	575 00	
	13. Communication	242 00	
	14. Motor vehicle repairs and care	600 00	
	28. Expert and architect	240 00	
	35. Fees, service of venires, etc.	950 00	
	37. Photographic and blueprinting	75 00	
	39. General plant	75 00	
C.	EQUIPMENT		500 00
	4. Motor vehicles	$325 00	
	9. Office	100 00	
	12. Medical, surgical, laboratory	75 00	

Medical Examiner, Southern District.

D.	SUPPLIES		$650 00
1.	Office	$150 00	
11.	Motor vehicle	475 00	
16.	General plant	25 00	
			$10,792 36

ASSOCIATE MEDICAL EXAMINER, NORTHERN DISTRICT.

A.	PERSONAL SERVICE AS PER SCHEDULE A		$876 00
1.	Permanent employees	$666 00	
2.	Temporary employees	210 00	
B.	SERVICE OTHER THAN PERSONAL		450 00
2.	Postage	$5 00	
4.	Transportation of persons	250 00	
5.	Cartage and freight	40 00	
13.	Communication	25 00	
28.	Expert and architect	25 00	
35.	Fees, service of venires, etc.	100 00	
37.	Photographic and blueprinting	5 00	
D.	SUPPLIES		30 00
1.	Office	$30 00	
			$1,356 00

ASSOCIATE MEDICAL EXAMINER, SOUTHERN DISTRICT.

A.	PERSONAL SERVICE AS PER SCHEDULE A		$666 00
1.	Permanent employees	$666 00	
B.	SERVICE OTHER THAN PERSONAL		855 00
2.	Postage	$5 00	
4.	Transportation of persons	320 00	
5.	Cartage and freight	150 00	
13.	Communication	45 00	
28.	Expert and architect	25 00	
29.	Stenographic, copying and indexing,	200 00	
35.	Fees, service of venires, etc.	100 00	
39.	General plant	10 00	
D.	SUPPLIES		65 00
1.	Office	$50 00	
5.	Medical, surgical, laboratory	15 00	
			$1,586 00

MISCELLANEOUS EXPENSES (AUDITING DEPARTMENT).

A.	PERSONAL SERVICE AS PER SCHEDULE A		$800 00
1.	Permanent employees	$800 00	
D.	SUPPLIES		100 00
1.	Office	$100 00	
			$900 00

MISCELLANEOUS EXPENSES (COLLECTING DEPARTMENT).

A. PERSONAL SERVICE AS PER SCHEDULE A		$700 00
1. Permanent employees	$700 00	

MISCELLANEOUS EXPENSES (TREASURY DEPARTMENT).

A. PERSONAL SERVICE AS PER SCHEDULE A		$5,200 00
1. Permanent employees	$5,200 00	
B. SERVICE OTHER THAN PERSONAL		50 00
13. Communication	$50 00	
D. SUPPLIES		70 00
1. Office	$70 00	
		$5,320 00

MISCELLANEOUS EXPENSES (SHERIFF).

A. PERSONAL SERVICE AS PER SCHEDULE A		$3,000 00
1. Permanent employees	$3,000 00	

GRANITE AVENUE BRIDGE.

A. PERSONAL SERVICE AS PER SCHEDULE A		$1,807 80
1. Permanent employees	$1,645 80	
2. Temporary employees	162 00	
B. SERVICE OTHER THAN PERSONAL		444 00
2. Postage	$4 00	
8. Light and power	25 00	
24. Blacksmith	15 00	
39. General plant	400 00	
C. EQUIPMENT		65 00
3. Electrical	$50 00	
13. Tools and instruments	5 00	
17. General plant	10 00	
D. SUPPLIES		107 00
1. Office	$25 00	
2. Food and ice	5 00	
3. Fuel	35 00	
8. Laundry, cleaning, toilet	2 00	
16. General plant	40 00	
E. MATERIALS		65 00
1. Building	$5 00	
3. Bridges	50 00	
13. General plant	10 00	
		$2,488 80

SOCIAL LAW LIBRARY	$1,000 00

HOUSE OF CORRECTION.

A.	PERSONAL SERVICE AS PER SCHEDULE A		$87,782 72
	1. Permanent employees	$81,782 72	
	2. Temporary employees	5,500 00	
	3. Unassigned	500 00	
B.	SERVICE OTHER THAN PERSONAL		4,747 51
	2. Postage	$125 00	
	3. Advertising and posting	10 00	
	4. Transportation of persons	250 00	
	5. Cartage and freight	50 00	
	10. Rent, taxes and water	100 00	
	12. Premium on surety bond	14 00	
	13. Communication	175 00	
	17. Care of persons	30 00	
	31. Extermination of insects	3,243 51	
	39. General plant	750 00	
C.	EQUIPMENT		1,910 00
	7. Furniture and fittings	$350 00	
	8. Educational and recreational	200 00	
	12. Medical, surgical, laboratory	50 00	
	13. Tools and instruments	500 00	
	16. Wearing apparel	800 00	
	17. General plant	10 00	
D.	SUPPLIES		112,670 00
	1. Office	$500 00	
	2. Food and ice	42,500 00	
	3. Fuel	58,000 00	
	4. Forage and animal	7,000 00	
	5. Medical, surgical, laboratory	400 00	
	7. Veterinary	5 00	
	8. Laundry, cleaning, toilet	1,000 00	
	9. Educational and recreational	100 00	
	10. Agricultural	1,700 00	
	11. Motor vehicle	40 00	
	13. Chemicals and disinfectants	225 00	
	15. Tobacco	400 00	
	16. General plant	800 00	
E.	MATERIALS		7,150 00
	1. Building	$1,500 00	
	9. Machinery	150 00	
	10. Electrical	500 00	
	13. General plant	5,000 00	
F.	SPECIAL ITEMS		6,180 00
	7. Pensions and annuities	$2,580 00	
	9. Care of dependents	3,600 00	
			$220,440 23

PENAL INSTITUTIONS, OFFICE EXPENSES.

A.	PERSONAL SERVICE AS PER SCHEDULE A		$23,377 54
	1. Permanent employees	$23,377 54	
B.	SERVICE OTHER THAN PERSONAL		433 00
	2. Postage	$125 00	
	4. Transportation of persons	50 00	

Penal Institutions (Office Expenses).

12.	Premium on surety bond	$5 00	
13.	Communication	250 00	
39.	General plant	3 00	
D.	SUPPLIES		$350 00
1.	Office	$350 00	
			$24,160 54

COUNTY DEBT REQUIREMENTS.

F.	SPECIAL ITEMS		$216,408 33
3.	Sinking funds	$37,355 00	
4.	Serial loans	41,666 66	
5.	Interest	137,386 67	

PRINTING DEPARTMENT.

A.	PERSONAL SERVICE AS PER SCHEDULE A		$123,927 20
1.	Permanent employees	$122,927 20	
3.	Unassigned	1,000 00	
B.	SERVICE OTHER THAN PERSONAL		75,220 00
1.	Printing and binding	$30,000 00	
2.	Postage	31,000 00	
4.	Transportation of persons	140 00	
5.	Cartage and freight	150 00	
8.	Light and power	2,800 00	
10.	Rent, taxes and water	9,000 00	
13.	Communication	230 00	
14.	Motor vehicle repairs and care	250 00	
18.	Cleaning	450 00	
39.	General plant	1,200 00	
C.	EQUIPMENT		360 00
2.	Machinery	$50 00	
4.	Motor vehicles	75 00	
9.	Office	60 00	
13.	Tools and instruments	25 00	
17.	General plant	150 00	
D.	SUPPLIES		2,175 00
1.	Office	$65 00	
2.	Food and ice	12 00	
5.	Medical, surgical, laboratory	3 00	
8.	Laundry, cleaning, toilet	75 00	
11.	Motor vehicle	175 00	
13.	Chemicals and disinfectants	45 00	
16.	General plant	1,800 00	
E.	MATERIALS		31,850 00
9.	Machinery	$850 00	
13.	General plant	31,000 00	
F.	SPECIAL ITEMS		9,000 00
14.	Expenses of moving	$9,000 00	

Printing Department.

G.	INCIDENTAL EXPENDITURES TO COVER CONTINGENCIES OTHER THAN PERSONAL SERVICE		$18,000 00
	2. Stationery supplies	$18,000 00	
			$260,532 20

CITY RECORD, PUBLICATION OF.

A.	PERSONAL SERVICE AS PER SCHEDULE A		$2,169 52
	1. Permanent employees	$1,994 20	
	2. Temporary employees	175 32	
B.	SERVICE OTHER THAN PERSONAL		11,304 00
	1. Printing and binding	$10,964 00	
	2. Postage	90 00	
	42. Distribution of publications	250 00	
D.	SUPPLIES		20 00
	1. Office	$20 00	
			$13,493 52

PUBLIC WORKS DEPARTMENT.

Water Service.

A.	PERSONAL SERVICE AS PER SCHEDULE A		$609,033 62
	1. Permanent employees	$597,033 62	
	3. Unassigned	12,000 00	
B.	SERVICE OTHER THAN PERSONAL		49,227 50
	1. Printing and binding	$50 00	
	2. Postage	700 00	
	3. Advertising and posting	200 00	
	4. Transportation of persons	3,400 00	
	5. Cartage and freight	300 00	
	6. Hire of teams and auto trucks	500 00	
	8. Light and power	3,000 00	
	10. Rent, taxes and water	1,200 00	
	12. Premium on surety bond	12 50	
	13. Communication	1,350 00	
	14. Motor vehicle repairs and care	5,500 00	
	15. Motorless vehicle repairs	900 00	
	18. Cleaning	30 00	
	22. Medical	50 00	
	23. Veterinary	250 00	
	27. Testing materials and supplies	1,550 00	
	35. Fees, service of venires, etc.	300 00	
	36. Boiler inspection	10 00	
	37. Photographic and blueprinting	50 00	
	39. General plant	23,000 00	
	40. Harness, etc., repairs	75 00	
	41. Horseshoeing and clipping	1,800 00	
	42. Repairing streets, etc.	5,000 00	
C.	EQUIPMENT		37,075 00
	2. Machinery	$100 00	
	3. Electrical	1,800 00	
	4. Motor vehicles	8,100 00	
	6. Stable	150 00	
	7. Furniture and fittings	50 00	

Public Works Department (Water Service).

	9. Office	$575 00	
	13. Tools and instruments	25,000 00	
	14. Live stock	800 00	
	16. Wearing apparel	200 00	
	17. General plant	300 00	
D.	SUPPLIES		$30,525 00
	1. Office	$7,000 00	
	2. Food and ice	50 00	
	3. Fuel	3,500 00	
	4. Forage and animal	10,000 00	
	7. Veterinary	50 00	
	8. Laundry, cleaning, toilet	100 00	
	11. Motor vehicle	5,300 00	
	13. Chemicals and disinfectants	25 00	
	16. General plant	4,500 00	
E.	MATERIALS		222,900 00
	1. Building	$150 00	
	6. Water	220,000 00	
	10. Electrical	650 00	
	13. General plant	2,100 00	
F.	SPECIAL ITEMS		114,100 00
	2. Damages	$5,000 00	
	7. Pensions and annuities	36,000 00	
	11. Workingmen's compensation	3,100 00	
	12. Contracts for construction where money is derived from taxes as per Schedule B	70,000 00	
			$1,062,861 12

COLLECTING DEPARTMENT, WATER DIVISION.

A.	PERSONAL SERVICE AS PER SCHEDULE A		$26,751 85
	1. Permanent employees	$26,751 85	
B.	SERVICE OTHER THAN PERSONAL		1,236 00
	2. Postage	$1,000 00	
	4. Transportation of persons	24 00	
	12. Premium on surety bond	212 00	
D.	SUPPLIES		800 00
	1. Office	$800 00	
			$28,787 85

WATER SERVICE, DEBT REQUIREMENTS.

F.	SPECIAL ITEMS		$87,268 00
	4. Serial loans	$16,000 00	
	5. Interest	71,268 00	

SCHEDULE A.

ART DEPARTMENT.

Clerk, 1 at $400 per year	$400 00

ASSESSING DEPARTMENT.

Principal assessor, chairman, 1 at $4,500–$5,000 per year	$4,791 67
Principal assessor, secretary, 1 at $4,200 per year	1,750 00
Principal assessors, 5 at $4,000 per year	8,333 35
Assessors, 2 at $4,500 per year	5,250 00
Deputy assessors, 5 at $3,500 per year	10,208 35
First assistant assessors, 50 at $1,200 per year	49,401 67
Chief clerk–head clerk, 1 at $3,500 per year	3,500 00
Assistant chief clerk, 1 at $2,700 per year	2,700 00
Civil engineer, 1 at $2,200 per year	2,200 00
Clerks, 4 at $2,400 per year	9,600 00
Clerks, 2 at $2,400–$1,800 per year	3,800 00
Clerk, 1 at $2,200–$1,800 per year	1,867 00
Clerks, 19 at $1,800 per year	34,200 00
Clerk, 1 at $1,600 per year	1,600 00
Clerks, 3 at $1,500 per year	4,500 00
Clerk, 1 at $1,400–$1,500 per year	1,458 33
Clerks, 3 at $1,300–$1,400 per year	4,074 99
Clerks, 4 at $1,200–$1,300 per year	5,033 32
Clerk, 1 at $1,100–$1,200 per year	1,158 33
Stenographer, 1 at $1,100–$1,200 per year	1,158 33
Stenographer, 1 at $625 per year	623 48
Clerk, 1 at $780 per year	1,080 00
Clerk, 1 at $780–$1,000 per year	908 33
Clerk, 1 at $720–$850 per year	802 60
Clerks, 3 at $480–$720 per year	1,860 00
Clerk, 1 at $850–$950 per year	908 33
	$162,768 08

TEMPORARY.

Street clerks, 10 at $5 per day	$2,250 00
Second assistant assessors, 5 at $5 per day (40 days)	1,000 00
	$3,250 00

UNASSIGNED	$4,000 00

AUDITING DEPARTMENT.

City Auditor, 1 at $6,000 per year	$6,000 00
Assistant City Auditor, 1 at $3,600 per year	3,600 00
Clerk, 1 at $3,000 per year	2,991 56
Clerks, 3 at $2,400 per year	7,187 12
Clerks, 3 at $2,200 per year	6,593 88
Clerk, 1 at $2,000 per year	1,994 20
Clerks, 3 at $1,800 per year	6,446 04
Clerk, 1 at $1,700–$1,800 per year	1,760 48

Auditing Department.

Clerks, 2 at $1,600–$1,700 per year	$3,321 28
Clerk, 1 at $1,500–$1,600 per year	1,560 80
Clerk, 1 at $1,300–$1,400 per year	1,361 64
Clerks, 2 at $1,200–$1,300 per year	2,520 13
Clerk, 1 at $1,100–$1,200 per year	1,325 96
	$46,663 09

BUDGET DEPARTMENT.

Budget Commissioner, 1 at $5,000 per year	$4,763 89
Clerk, 1 at $1,500 per year	1,491 41
	$6,255 30

BUILDING DEPARTMENT.

Building Commissioner, 1 at $5,000 per year	$5,000 00
Clerk of Department, 1 at $2,800 per year	2,800 00
Supervisors of construction, 3 at $2,500 per year	7,480 20
Chief of Plan Division, 1 at $2,500 per year	2,493 40
Supervisor of plumbing, 1 at $2,000 per year	2,000 00
Supervisor of gasfitting, 1 at $2,000 per year	2,000 00
Supervisor of elevators, 1 at $2,000 per year	1,994 20
Building inspector, construction engineer, 1 at $2,400 per year	2,400 00
Building inspector, supervisor of concrete, 1 at $1,800–$1,900 per year	1,858 33
Building inspector, 1 at $2,000 per year	2,000 00
Building inspector, 1 at $1,800–$1,900 per year	1,858 33
Building inspectors, 23 at $1,800 per year	41,315 68
Plumbing inspectors, 1 at $2,000 per year	2,000 00
Plumbing inspectors, 11 at $1,800 per year	19,775 20
Gasfitting inspectors, 10 at $1,700 per year	16,980 80
Elevator inspector, 1 at $1,600 per year	1,595 36
Elevator inspectors, 4 at $1,200–$1,300 per year	5,047 20
Clerk (cashier), 1 at $2,000 per year	2,000 00
Clerk, 1 at $1,600 per year	1,600 00
Clerks, 3 at $1,500 per year	4,491 04
Clerk, 1 at $1,400–$1,500 per year	1,461 14
Clerks, 3 at $1,200 per year	3,600 00
Clerk, 1 at $1,100–$1,200 per year	1,161 96
Clerks, 2 at $1,000–$1,100 per year	2,725 08
Architects, 2 at $1,400 per year	2,792 40
Draughtsman, 1 at $1,400 per year	1,396 20
Constables, 4 at $1,300 per year	5,285 28
Telephone operator, 1 at $600–$700 per year	658 33
Chauffeur, 1 at $1,100 per year	1,096 68
Laborer, 1 at $900 per year	897 00
	$147,763 81

UNASSIGNED.

Emergency	$42 18

BOARD OF EXAMINERS.

Clerk, 1 at $1,200 per year	$1,200 00
Board of Examiners, 3 at $10 per day	1,500 00
	$2,700 00

BOARD OF APPEAL.

Members of Board, 5 at $10 per day	$2,500 00
Stenographer and clerk, 1 at $800–$900 per year	858 33
	$3,358 33

CEMETERY DEPARTMENT.

General Superintendent, 1 at $3,000 per year	$3,000 00
Secretary, 1 at $2,000 per year	1,994 20
Clerk, 1 at $1,200 per year	1,196 52
Clerk and stenographer, 1 at $800–$900 per year	862 62
Custodians, 3 at $1,200–$1,300 per year	3,785 40
Custodians, 3 at $840 per year	2,520 00
Assistant Custodian, 1 at $1,300–$1,400 per year	1,361 64
Clerk, 1 at $18 per week	936 00
Clerk, 1 at $14 per week	728 00
Head gardener, 1 at $24–$27 per week	1,350 00
Stableman-chauffeur, 1 at $23 per week	1,196 00
Tool sharpener, 1 at $3.50–$4 per day	1,194 00
Engineer, 1 at $3.50–$4 per day	1,194 00
Gardeners, 9 at $3–$3.50 per day	9,342 00
Foreman, 1 at $3–$3.50 per day	1,038 00
Treemen, 3 at $3–$3.50 per day	3,114 00
Stablemen, 3 at $3 per day	2,808 00
Laborers, 42 at $3 per day	36,560 00
Matron, 1 at $1.50 per day	240 00
	$74,420 38
TEMPORARY	$9,492 00

CITY CLERK DEPARTMENT.

City Clerk, 1 at $6,000 per year	$6,000 00
Assistant city clerk, 1 at $4,500 per year	4,500 00
Clerk, 1 at $2,400–$2,500 per year	2,458 84
Clerk, 1 at $2,000 per year	1,994 20
Clerks, 3 at $1,800 per year	5,385 12
Clerk, 1 at $1,500 per year	1,500 00
Clerk, 1 at $1,300 per year	1,300 00
Clerk, 1 at $1,300–$1,400 per year	1,361 64
Clerks, 2 at $1,200 per year	2,400 00
Clerks, 12 at $1,100 per year	13,173 44
Messenger, 1 at $1,000–$1,100 per year	1,062 12
	$41,135 36

CITY COUNCIL.

Members of City Council, 9 at $1,500 per year	$13,500 00
City Messenger, 1 at $2,800 per year	2,800 00
Clerk of Committees, 1 at $2,500 per year	2,500 00
Secretary to City Council, 1 at $2,000 per year	1,994 20
Assistant in office of City Messenger, 1 at $1,400 per year	1,400 00
Police officers, 2 at $200 per year	400 00
	$22,594 20
UNASSIGNED	$100 00

CITY PLANNING BOARD.

Secretary, 1 at $1,500 per year	$1,495 52
Investigator, 1 at $2,800 per year	2,300 00
	$3,795 52

TEMPORARY.

Assistant investigator, etc.	$520 00

COLLECTING DEPARTMENT.

City Collector, 1 at $5,000 per year	$5,000 00
Cashier, 1 at $3,000 per year	3,000 00
Teller, 1 at $2,500 per year	2,500 00
Teller, 1 at $2,200 per year	2,193 88
Bookkeeper and clerk, 1 at $2,300 per year	2,293 72
Insolvency and real estate clerk, 1 at $2,200 per year	2,193 88
Tax clerk, 1 at $2,100 per year	2,094 04
Tax sales clerk, 1 at $2,000 per year	2,000 00
Auditing clerk, 1 at $1,800 per year	1,800 00
Auditing clerk, 1 at $1,700 per year	1,700 00
Special assessments and liens clerk, 1 at $1,800 per year	1,795 04
Stenographer and clerk, 1 at $1,700 per year	1,700 00
Clerk, 1 at $1,600–$1,700 per year	1,660 64
Clerks, 4 at $1,500 per year	5,982 08
Clerks, 2 at $1,400–$1,500 per year	2,922 28
Clerk, 1 at $1,400 per year	1,396 20
Clerks, 4 at $1,300–$1,400 per year	5,443 25
Clerk, 1 at $1,300 per year	1,296 36
Clerk, 1 at $1,200–$1,300 per year	1,261 80
Constable, 1 at $1,200 per year	1,196 52
Clerks, 2 at $1,100 per year	2,548 52
Clerk, 1 at $780–$900 per year	855 60
Clerk, 1 at $700–$800 per year	763 30
Chief Deputy, 1 at $2,100 per year	2,100 00
Deputy in charge of arrears, 1 at $2,000 per year	1,994 20
Deputy collectors, 22 at $1,800 per year	39,520 64
Deputy collectors, 3 at $1,600–$1,700 per year	5,004 96
	$102,216 91

UNASSIGNED	$360 00

CONSUMPTIVES' HOSPITAL DEPARTMENT.

Stenographer, 1 at $1,000–$1,050 per year	$1,029 17
Superintendent, 1 at $3,500 per year	3,500 00
Chief of staff, 1 at $2,500 per year	2,500 00
First assistant physician, 1 at $1,750 per year	1,750 00
Surgical assistant, 1 at $300 per year	300 00
Pathologist, 1 at $1,500 per year	1,500 00
Roentgenologist, 1 at $1,000 per year	1,000 00
Resident medical officer, 1 at $2,500 per year	2,500 00
Assistant resident medical officers, 4 at $1,000 per year	4,000 00
Laboratory assistant, 1 at $840 per year	840 00
Technician, 1 at $19 per week	988 00
Druggist, 1 at $840 per year	840 00
Head nurses, 2 at $780 per year	650 00
Superintendent of nurses, 1 at $900 per year	525 00

Consumptives' Hospital Department.

Night supervisor, 1 at $660 per year	$660 00
Head nurses of wards, 8 at $600 per year	4,800 00
Nurses, 28 at $480–$540 per year	13,905 00
Attendant nurses, 3 at $300–$360 per year	1,005 00
Male nurses, 13 at $420–$480 per year	5,460 00
Orderlies, 4 at $600 per year	1,900 00
Housekeeper, 1 at $900 per year	525 00
Assistant housekeeper, 2 at $480–$540 per year	595 00
Seamstresses, 2 at $480 per year	760 00
Head cook, 1 at $720 per year	720 00
Assistant cook, 1 at $420 per year	420 00
Assistant cooks, 4 at $300 per year	1,200 00
Assistant cooks, 2 at $240 per year	480 00
Baker, 1 at $840–$900 per year	875 00
Choreman, 1 at $300 per year	300 00
Choremen, 14 at $216 per year	3,024 00
Head farmer, 1 at $1,000 per year	1,000 00
Assistant farmers, 7 at $540 per year	3,780 00
Supervising engineer, 1 at $1,800 per year	1,800 00
Assistant engineers, 4 at $25–$28 per week	5,608 00
Firemen, 4 at $3.50–$4 per day	4,776 00
Carpenter, 1 at $840–$900 per year	875 00
Assistant carpenter, 1 at $720 per year	420 00
Head laundress, 1 at $480–$540 per year	515 00
Laundresses, 4 at $300 per year	1,200 00
Laundresses, 6 at $240 per year	1,440 00
Laundresses, 7 at $216–$240 per year	1,610 00
Maids, 28 at $240 per year	6,420 00
Bookkeeper, 1 at $1,000–$1,100 per year	1,058 33
Stenographer, 1 at $1,000 per year	1,000 00
Assistant bookkeepers and clerks, 3 at $660–$780 per year	1,525 00
Telephone operator, 1 at $360 per year	360 00
Clerks, 2 at $360 per year	720 00
Medical record clerk, 1 at $720–$780 per year	750 00
Supervisor of playground, 1 at $50 per month	150 00
Chauffeur, 1 at $21 per week	1,092 00
Chaplain, 1 at $600 per year	600 00
Chaplains, 2 at $260 per year	520 00
Organist, 1 at $360 per year	360 00
Organist, 1 at $150 per year	150 00
Social worker, 1 at $900 per year	525 00
Second assistant physician, 1 at $1,000–$1,100 per year	1,058 33
Assistants to director, 2 at $500 per year	583 33
Assistant physicians, 15 at $200–$300 per year	3,641 67
Laryngologist, 1 at $600–$700 per year	658 33
Assistant laryngologist, 1 at $400–$500 per year	458 33
Bacteriologist, 1 at $500 per year	291 67
Superintendent of nurses, 1 at $1,200–$1,300 per year	1,258 33
Supervising nurse, 1 at $1,000–$1,100 per year	1,041 67
Nurses, 29 at $900–$1,000 per year	27,791 57
Maid, 1 at $1.50–$2 per day	561 00
Orderly, 1 at $900 per year	900 00
Clerk, 1 at $720–$780 per year	755 00
Stenographer, 1 at $900 per year	900 00
Medical record clerk, 1 at $720–$780 per year	750 00
Cleaners, 2 at $2 per day	1,252 00
	$138,706 73
TEMPORARY	$2,000 00

ELECTION DEPARTMENT.

Chairman, 1 at $4,000 per year	$4,000 00
Commissioners, 3 at $3,500 per year	10,500 00
Assistant, 1 at $2,000 per year	2,000 00
Assistant registrars, 28 at $1,500 per year	41,883 52
Chief carpenter, 1 at $4.50 per day	1,404 00
Carpenters, 2 at $3.25–$4 per day	2,334 00
Janitor, 1 at $3 per day	936 00
	$63,057 52

TEMPORARY.

Assistant registrars, 52 at $4 per day	$3,636 00
Wardens, 223 at $8 per day	5,352 00
Clerks, 223 at $10 per day	6,690 00
Inspectors, 892 at $8 per day	21,408 00
Janitors	3,434 00
	$40,520 00

UNASSIGNED.

Overtime and emergency	$100 00

FINANCE COMMISSION.

Chairman, 1 at $5,000 per year	$5,000 00
Consulting engineer, 1 at $5,000 per year	5,000 00
Counsel, 1 at $3,500 per year	3,500 00
Inspector of purchases and supplies, 1 at $2,500 per year	2,500 00
Investigator, 1 at $1,750–$1,850 per year	1,808 34
Shorthand reporter, 1 at $1,450–$1,500 per year	1,479 17
Stenographer, 1 at $1,250–$1,300 per year	1,279 17
Stenographer, 1 at $520 per year	520 00
	$21,086 68

UNASSIGNED.

Emergency	$345 32

FIRE DEPARTMENT.

Commissioner, 1 at $5,000 per year	$4,986 28
Chief clerk, 1 at $2,500 per year	2,493 40
Clerk, 1 at $2,100 per year	2,094 04
Clerks, 2 at $1,800 per year	3,590 08
Clerk, 1 at $1,700 per year	1,695 20
Clerk, 1 at $1,600 per year	1,595 36
Clerk, 1 at $1,500 per year	1,495 52
Clerk, 1 at $1,300–$1,400 per year	1,361 64
Clerk, 1 at $1,100–$1,200 per year	1,161 96
Chief of department, 1 at $4,500 per year	4,487 60
Deputy chiefs, 2 at $3,500 per year	6,980 48
District chiefs, 15 at $3,000 per year	44,873 40
Captains, 61 at $2,000 per year	121,646 20
Lieutenants, 91 at $1,800 per year	162,000 00
Marine engineers, 3 at $1,700 per year	5,085 60
Engineers, 48 at $1,500 per year	71,186 44
Assistant engineers, 52 at $1,300–$1,400 per year	70,905 23
Aid to chief, 1 at $1,800 per year	1,795 04

	Fire Department.
Aid to commissioner, 1 at $1,400 per year	$1,396 20
Privates, 883 at $900 to $1,400 per year	1,080,476 63
Supervisor of motor apparatus, 1 at $3,500 per year	3,490 24
Veterinary surgeon, 1 at $3,000 per year	2,991 56
Medical examiner, 1 at $1,800 per year	1,795 04
Superintendent fire alarms, 1 at $3,000 per year	2,991 56
Assistant superintendent and chief operator, 1 at $2,500 per year	2,493 40
Supervising operator, 1 at $1,800 per year	1,795 04
Principal operators, 3 at $1,800 per year	5,385 12
Operators, 3 at $1,600 per year	4,786 08
Assistant operators, 4 at $1,400 per year	5,584 80
Assistant operators, 3 at $1,300–$1,400 per year	4,024 02
Assistant operator, 1 at $900–$1,000 per year	962 28
Foreman construction, 1 at $2,200 per year	2,193 88
Assistant foreman construction, 1 at $1,600–$1,700 per year,	1,660 64
Superintendent repair shop, 1 at $3,000 per year	2,991 56
Storekeeper, 1 at $1,800 per year	1,795 04
Master plumber, 1 at $1,600 per year	1,595 36
Master mechanics, 2 at $1,600 per year	3,190 72
Stockman, 1 at $1,400 per year	1,396 20
Engineer motor apparatus, 1 at $1,500 per year	1,495 52
Foreman auto machinists, 1 at $1,400 per year	1,396 20
Machinist, 1 at $29.75 per week	1,547 00
Machinists, 2 at $28 per week	2,912 00
Machinist, 1 at $25.50 per week	1,326 00
Machinists, 11 at $24 per week	13,728 00
Cable splicers, 2 at $28.50 per week	2,964 00
Inside wiremen and electricians, 5 at $27.60 per week	7,176 00
Repairers and linemen, 9 at $24 per week	11,232 00
Linemen, 2 at $21–$24 per week	2,388 00
Plumbers, 2 at $26.40 per week	2,745 60
Steam fitter, 1 at $24 per week	1,248 00
Blacksmith, 1 at $25.50 per week	1,326 00
Blacksmiths, 4 at $24 per week	4,992 00
Blacksmith's helpers, 4 at $18–$19.50 per week	3,948 00
Boiler repairer and ironworker, 1 at $24 per week	1,248 00
Wheelwrights, 2 at $24 per week	2,496 00
Firemen, 2 at $24.50–$28 per week	2,786 00
Painter, 1 at $24–$25.50 per week	1,299 00
Painters, 7 at $24 per week	8,736 00
Carpenters, 3 at $24 per week	3,744 00
Horseshoer, 1 at $22.50–$24 per week	1,221 00
Horseshoer, 1 at $18–$19.50 per week	987 00
Engineer, 1 at $25–$28 per week	1,402 00
Hose and harness repairers and carriage trimmers, 2 at $22.50–$24 per week	2,442 00
Hose and harness repairer, 1 at $18–$21 per week	1,038 00
Vulcanizer, 1 at $18–$21 per week	1,038 00
Chauffeur, 1 at $21 per week	1,092 00
Teamsters, 2 at $21 per week	2,184 00
Hostlers, 3 at $21 per week	3,276 00
Laborer, 1 at $18 per week	936 00
Janitress, 1 at $50.20 per month	602 40
	$1,739,380 56
TEMPORARY	$84 00
UNASSIGNED	$4,000 00

HEALTH DEPARTMENT.

Health Commissioner, 1 at $7,500 per year	$7,500 00
Deputy commissioner, 1 at $4,000 per year	4,000 00
Deputy commissioners, 4 at $3,000 per year	11,991 56
Secretary, 1 at $1,800–$2,000 per year	1,867 26
Epidemiologist, 1 at $3,000 per year	3,000 00
Clerk, 1 at $1,700 per year	1,695 20
Clerks, 2 at $1,500 per year	2,995 52
Clerk, 1 at $1,400 per year	1,396 20
Clerks, 5 at $1,200 per year	5,982 60
Clerks, 3 at $1,100 per year	3,293 36
Clerk, 1 at $1,040 per year	1,037 40
Clerk, 1 at $1,000 per year	996 84
Clerk, 1 at $900–$1,000 per year	962 28
Clerk, 1 at $880–$980 per year	938 33
Clerks, 5 at $850 per year	3,651 20
Clerks, 3 at $12 per week–$724 per year	2,067 84
Inspectors, 2 at $2,000 per year	4,000 00
Inspectors, 64 at $1,000 to $1,800 per year	88,285 65
Veterinarian (in charge of abattoir), 1 at $2,500 per year	2,500 00
Chief of Dairy Division, 1 at $2,500 per year	2,493 40
Constables, 3 at $1,200 per year	3,589 56
Inspector of peddlers, 1 at $1,500–$1,600 per year	1,560 80
Inspector of peddlers, 1 at $1,300–$1,400 per year	1,361 64
Disinfectors, 6 at $3 per day	6,552 00
Chief of bureau of milk inspections, 1 at $3,000 per year	3,000 00
Chemist, 1 at $2,000–$2,200 per year	2,116 67
Assistant chemist, 1 at $1,200 per year	1,196 52
Collectors of samples, 3 at $3.85 per day	3,291 00
Superintendent of hospital, 1 at $1,100 per year	1,096 68
Matron, 1 at $7 per week	364 00
Helper, 1 at $7 per week	364 00
Laborer, 1 at $3 per day	1,092 00
Rat catcher, 1 at $3 per day	1,092 00
Chauffeurs, 3 at $21 per week	3,276 00
Police officers, 9 at $1,400 per year	12,565 80
Chief caretaker, 1 at $1,200–$1,300 per year	1,261 80
Caretakers, 14 at $3 per day	15,288 00
Matrons, 11 at $10–12 per week	6,468 00
Supervising nurses, 2 at $1,000–$1,100 per year	2,124 24
Nurses, 20 at $900–$1,000 per year	19,245 60
Custodian, 1 at $3 per day	1,092 00
Fireman, 1 at $3 per day	1,092 00
Washerwoman, 1 at $4 per week	208 00
Assistant director of laboratory and bacteriologist, 1 at $2,000 per year	2,000 00
Bacteriologists, 3 at $1,500 per year	4,486 56
Assistant bacteriologist, 1 at $1,200 per year	1,196 52
Technical assistants, 3 at $1,200 per year	3,589 56
Media men, 3 at $15–18 per week	2,646 00
Messenger, 1 at $10–$12 per week	588 00
	$254,459 59

UNASSIGNED.

Extra caretaker	$294 00
Women	132 00
	$426 00

HOSPITAL DEPARTMENT.

Superintendent, 1 at $5,000 per year	$5,000 00
Assistant superintendent, 1 at $58.33–$68.05 per week	3,363 64
Physicians, 2 at $58.33 per week	6,066 32
Physician, 1 at $48.61 per week	2,527 72
Physician, 1 at $38.89–$43.75 per week	2,187 52
Physicians, 2 at $38.89 per week	4,044 56
Physician, 1 at $29.17–$34.03 per week	1,682 08
Physicians, 3 at $29.17 per week	4,550 00
Physician, 1 at $28–$30 per week	1,475 04
Physician, 1 at $23.33 per week	1,213 16
Physician, 1 at $23.33–$25 per week	1,269 94
Physicians, 2 at $23.33 per week	2,006 38
Physician, 1 at $21.39–$29.17 per week	1,376 80
Physicians, 3 at $19.44–$23.33 per week	3,429 42
Physicians, 4 at $19.44 per week	4,043 48
Physicians, 2 at $9.72 per week	1,010 88
Clerk, 1 at $21–$23 per week	1,160 00
Clerk, 1 at $20–$22 per week	1,108 00
Clerk, 1 at $19.44 per week	1,010 88
Clerks, 3 at $18–$20 per week	3,012 00
Clerk, 1 at $16.33–$18.67 per week	928 72
Clerk, 1 at $18–$20 per week	1,004 00
Clerk, 1 at $15 per week	780 00
Clerks, 3 at $14–$16 per week	2,388 00
Clerk, 1 at $13.61–$16 per week	788 98
Clerks, 4 at $13–$15 per week	2,976 00
Clerks, 2 at $12 per week	1,248 00
Clerks, 2 at $11–$15 per week	1,416 00
Clerks, 4 at $10–$14 per week	2,624 00
Clerk, 1 at $10–$12 per week	588 00
Clerks, 2 at $8–$14 per week	1,240 00
Hospital employee, 1 at $38.89 per week	2,022 28
Hospital employee, 1 at $35–$40.44 per week	2,004 96
Hospital employee, 1 at $30 per week	1,560 00
Hospital employee, 1 at $29.17–$32 per week	1,613 06
Hospital employee, 1 at $30–$35 per week	1,730 00
Hospital employee, 1 at $30 per week	1,560 00
Hospital employee, 1 at $25.27 per week	1,368 00
Hospital employee, 1 at $25 per week	1,300 00
Hospital employee, 1 at $25–$30 per week	1,470 00
Hospital employee, 1 at $23.33 per week	1,213 16
Hospital employees, 8 at $25–$30 per week	11,760 00
Hospital employees, 2 at $25 per week	2,150 00
Hospital employee, 1 at $22.36 per week	1,162 72
Hospital employee, 1 at $22–$25 per week	1,246 00
Hospital employee, 1 at $21.39 per week	1,112 28
Hospital employees, 9 at $21–$24 per week	10,746 00
Hospital employees, 3 at $21 per week	3,276 00
Hospital employee, 1 at $20 per week	1,040 00
Hospital employee, 1 at $18.67–$21 per week	1,050 06
Hospital employee, 1 at $18–$20 per week	1,004 00
Hospital employees, 3 at $18–$19 per week	2,910 00
Hospital employee, 1 at $18 per week	936 00
Hospital employees, 2 at $22 per week	2,288 00
Hospital employees, 18 at $21 per week	18,522 00
Hospital employee, 1 at $17.50 per week	910 00
Hospital employees, 7 at $17–$18 per week	6,426 00
Hospital employees, 2 at $17 per week	1,768 00
Hospital employee, 1 at $17.50–$20 per week	995 00

Hospital Department.

Hospital employee, 1 at $16.33–$18 per week	$905 94
Hospital employee, 1 at $16.33–$18.28 per week	915 46
Hospital employee, 1 at $16.33–$17.50 per week	888 94
Hospital employees, 5 at $16 per week	4,000 00
Hospital employee, 1 at $15.87–$17 per week	803 66
Hospital employee, 1 at $15.17–$17.50 per week	868 06
Hospital employee, 1 at $15.17 per week	788 84
Hospital employee, 1 at $15 per week	780 00
Hospital employees, 2 at $14–$16 per week	1,592 00
Hospital employee, 1 at $14–$15.50 per week	779 00
Hospital employee, 1 at $14–$16 per week	796 00
Hospital employee, 1 at $14–$15 per week	762 00
Hospital employees, 6 at $14 per week	4,238 00
Hospital employee, 1 at $12.83–$15.17 per week	746 72
Hospital employee, 1 at $12.83–$14 per week	706 94
Hospital employees, 2 at $12.83 per week	1,334 32
Hospital employee, 1 at $12–$14 per week	692 00
Hospital employees, 7 at $12 per week	4,367 00
Hospital employee, 1 at $12.83–$14 per week	706 94
Hospital employees, 3 at $11.67–$14 per week	2,058 18
Hospital employees, 24 at $11.67 per week	11,702 00
Hospital employees, 4 at $11–$12 per week	2,424 00
Hospital employee, 1 at $10.50–$12 per week	597 00
Hospital employees, 3 at $10.50 per week	1,638 00
Hospital employees, 5 at $10–$12 per week	2,940 00
Hospital employee, 1 at $10 per week	520 00
Hospital employee, 1 at $9.33–$11.27 per week	551 12
Hospital employees, 4 at $9.33 per week	1,940 00
Hospital employee, 1 at $9–$12 per week	570 00
Hospital employees, 49 at $9 per week	21,600 00
Hospital employees, 2 at $8.87 per week	922 00
Hospital employee, 1 at $8.17–$9 per week	453 06
Hospital employees, 19 at $8.17 per week	7,360 00
Hospital employees, 54 at $8 per week	21,154 06
Hospital employee, 1 at $7.78 per week	404 56
Hospital employees, 2 at $7–$9 per week	864 00
Hospital employees, 10 at $7–$8.17 per week	4,000 00
Hospital employees, 3 at $7–$8 per week	1,194 00
Hospital employees, 80 at $7–$7.50 per week	29,000 00
Hospital employees, 42 at $7 per week	14,500 00
Hospital employees, 2 at $7.50 per week	780 00
Hospital employees, 5 at $6.53 per week	1,650 00
Hospital employee, 1 at $6–$7 per week	346 00
Hospital employees, 7 at $6 per week	2,100 00
Hospital employee, 1 at $5.83–$9 per week	410 94
Hospital employees, 6 at $5.83 per week	1,818 00
Hospital employee, 1 at $5.50–$6 per week	303 00
Hospital employees, 7 at $4.67–$5.83 per week	2,300 00
Hospital employees, 12 at $5 per week	2,500 00
Hospital employees, 75 at $4.67 per week	17,500 00
Hospital employee, 1 at $4.50 per week	234 00
Head nurses, 10 at $54–$59 per month	6,830 00
Head nurses, 32 at $45–$50 per month	18,105 62
Undergraduate nurses, 170 at $8.33–$16.67 per month	21,312 04
Head carpenter, head plumber and head painter, 3 at $3–$4 per day	3,420 00
Carpenters and painters, 7 at $2.75–$3.75 per day	7,434 00
Carpenters and painters, 4 at $3.75 per day	3,060 00
Laboratory assistant, 1 at $1.50 per day	234 00
Floor polishers, 2 at $1.50 per day	936 00
House cleaners, 18 at $1.50 per day	6,628 00

	Hospital Department.
Scrubber, 1 at 20 cents per hour	$299 00
Social service, director, 1 at $23.33 per week	1,213 16
Social service, assistants, 4 at $17.50 per week	3,640 00
	$408,840 60
TEMPORARY	$3,500 00
UNASSIGNED	$2,000 00

BOSTON INFIRMARY DEPARTMENT.

Boston Almshouse and Hospital.

Superintendent, 1 at $3,500 per year	$3,490 24
Resident physician, 1 at $2,000 per year	1,994 20
Assistant resident physicians, 3 at $1,000 per year	2,990 52
Internes, 4 at $600 per year	1,564 00
Resident pathologist, 1 at $2,800 per year	2,792 40
Pathological technician, 1 at $600 per year	598 00
Radiologist, 1 at $400 per year	398 84
X-ray technician, 1 at $600 per year	598 00
Chief officer, men's building, 1 at $1,500 per year	1,495 52
Chief clerk, 1 at $1,200 per year	1,196 52
Clerk, 1 at $600 per year	598 00
Stenographer, 1 at $720–$800 per year	769 96
Druggist, 1 at $1,200 per year	1,603 16
Storekeeper, 1 at $840 per year	837 72
Meatcutter, 1 at $840–$900 per year	876 48
Chief engineer, 1 at $1,500 per year	1,495 52
Engineers, 5 at $20 per week to $1,150 per year	5,548 50
Firemen, 4 at $798–$936 per year	3,542 80
Head farmer, 1 at $840–$900 per year	876 48
Gardener, 1 at $420 per year	418 60
Assistant farmer, 1 at $300 per year	299 00
Laundry officer, 1 at $720–780 per year	756 70
Watchmen, 2 at $600–$660 per year	1,274 88
Carpenter, 1 at $660–$840 per year	775 62
Plumber, 1 at $840 per year	547 74
Dietitian, 1 at $600 per year	598 00
Baker, 1 at $780–$840 per year	816 84
Cook, 1 at $900 per year	897 00
Cook, 1 at $420–$500 per year	470 62
Cooks, 2 at $360–$420 per year	795 80
Cooks, 2 at $240–360 per year	634 80
Head matron, 1 at $480–$540 per year	517 50
Assistant matrons, 10 at $360–$420 per year	3,979 00
Housekeeper, 1 at $480–$540 per year	517 50
Housekeeper, 1 at $360 per year	358 80
House maids, 2 at $240–$360 per year	634 80
Laundresses, 5 at $240–$360 per year	1,587 00
Ward maids, 5 at $240–$360 per year	1,587 00
Superintendent of nurses, 1 at $1,000 per year	996 84
Supervisors, 3 at $720–$800 per year	2,309 88
Operating room nurse, 1 at $900 per year	897 00
Head nurses, 13 at $600 per year	7,774 00
Pupil nurses, 60 at $120–$144 per year	7,393 60
Orderlies, 14 at $360–$480 per year	6,697 60
Chaplains, 2 at $600 per year	1,196 00

Boston Infirmary Department.

Organist, 1 at $360 per year	$358 80
Organist, 1 at $150 per year	149 76
	$78,507 54
UNASSIGNED	$500 00

Office Expenses.

Executive clerk, 1 at $1,500 per year	$1,500 00
Bookkeeper, 1 at $1,100–$1,200 per year	1,158 33
Clerk, 1 at $800 per year	800 00
Clerk, 1 at $600 per year	600 00
Social service worker, 1 at $900 per year	525 00
	$4,583 33

Steamer "George A. Hibbard."

Captain, 1 at $1,400 per year	$1,396 20
Mate, 1 at $1,300 per year	1,296 36
Engineer, 1 at $1,020–$1,150 per year	1,101 78
Engineer, 1 at $900–$1,000 per year	962 28
Firemen, 2 at $600–$720 per year	1,352 40
Deckhands, 4 at $600–$720 per year	2,752 12
	$8,861 14
TEMPORARY	$241 20

CHILDREN'S INSTITUTIONS DEPARTMENT.

Placing Out and Office Division.

General agent, 1 at $2,000 per year	$1,994 20
Assistant agent, 1 at $1,500–$1,600 per year	1,560 80
Bookkeeper, 1 at $1,300–$1,400 per year	1,361 64
Visitor and investigator, 1 at $1,000–$1,100 per year	1,062 12
Visitor and nurse, 1 at $1,000–$1,100 per year	717 06
Visitors, 2 at $1,000–$1,100 per year	2,124 24
Stenographer and clerk, 1 at $1,000–$1,050 per year	1,029 48
Clerk, 1 at $700–$800 per year	763 30
Stenographer, 1 at $700–$800 per year	763 30
Matron, 1 at $800–$900 per year	862 62
Seamstress, 1 at $360–$420 per year	400 00
Messenger, 1 at $7–$9 per week	432 00
Clerk, 1 at $700 per year	456 62
Assistant matron, 1 at $600 per year	391 00
	$13,918 38
TEMPORARY	$650 00

Suffolk School for Boys.

Superintendent, 1 at $2,000–$2,200 per year	$2,116 67
Deputy superintendent, 1 at $900–$1,000 per year	958 33
Physician, 1 at $900 per year	900 00
Chief engineer, 1 at $1,100 per year	1,100 00
Assistant engineers, 3 at $900 per year	2,700 00
Farmer, 1 at $800–$900 per year	858 33
Cottage master, 1 at $600–$700 per year	658 33

Children's Institutions Department (Suffolk School for Boys).

Supervisors, 8 at $600 to $800 per year	$5,366 67
Instructors, 4 at $700 to $900 per year	2,790 00
Teachers, 3 at $480–$540 per year	1,545 00
Seamstress, 1 at $360–$420 per year	395 00
Cook (chief), 1 at $540–$600 per year	575 00
Cook, 1 at $420–$480 per year	455 00
Matrons, 2 at $360–$420 per year	790 00
Cook and housekeeper, 1 at $360–$420 per year	395 00
Organists, 2 at $60–$150 per year	210 00
Chaplains, 3 at $50, $100 and $200 per year	350 00
	$22,163 33
TEMPORARY	$100 00

INSTITUTIONS REGISTRATION DEPARTMENT.

Institutions registrar, 1 at $3,000 per year	$2,991 56
Clerk and bookkeeper, 1 at $1,800 per year	1,795 04
Visitor, 1 at $1,700 per year	1,695 20
Visitor and clerk, 1 at $1,500–$1,600 per year	1,560 80
Visitor, 1 at $1,300 per year	1,296 36
Transportation officer, 1 at $1,300 per year	1,296 36
Visitor, 1 at $1,200–$1,300 per year	1,261 80
Stenographer, 1 at $1,050 per year	1,050 60
Transportation officer, 1 at $1,000–$1,100 per year	1,062 12
Matron, 1 at $950 per year	947 44
Stenographer and typewriter, 1 at $1,050 per year	1,046 76
	$16,004 04

STEAMER "MONITOR."

Captain, 1 at $1,800 per year	$1,795 04
Mate, 1 at $1,400 per year	1,396 20
Second mate, 1 at $1,000 per year	996 84
Engineer, 1 at $1,400 per year–$28 per week	1,435 30
Assistant engineer, 1 at $1,100 per year–$25 per week	1,229 62
Firemen, 3 at $3.50–$4 per day	3,582 00
Seamen, 2 at $900 per year	1,794 00
Boatmen and seamen, 3 at $900 per year	2,691 00
Life guard and helper, 1 at $900 per year	897 00
Matron, 1 at $480–$580 per year	543 68
Officer in charge, 1 at $900 per year	897 00
Watchman, 1 at $900 per year	897 00
Deckhand, 1 at $900 per year	897 00
	$19,051 68
TEMPORARY	$270 00
UNASSIGNED	$100 00

LAW DEPARTMENT.

Corporation Counsel, 1 at $9,000 per year	$9,000 00
Assistant Corporation Counsel, 1 at $6,000 per year	4,888 90
Assistant Corporation Counsel, 1 at $5,000 per year	5,036 10
Assistant Corporation Counsel, 1 at $4,000–$4,500 per year,	4,327 76
Assistant Corporation Counsel, 1 at $3,000 per year	3,310 83
Assistant Corporation Counsel, 2 at $2,500 per year	5,057 76

Law Department.

Conveyancer, 1 at $4,000 per year	$4,000 00
Conveyancer, 1 at $3,000 per year	3,000 00
Special investigator, 1 at $2,000 per year	2,000 00
Secretary, 1 at $1,700 per year	1,700 00
Stenographer, 1 at $1,000 per year	1,000 00
Messenger, 1 at $820 per year	820 00
Assistant Corporation Counsel, 1 at $3,600 per year	3,605 42
Assistant Corporation Counsel, 1 at $2,500 per year	2,493 40
Office boy, 1 at $520–$624 per year	587 46
Telephone operator, 1 at $520–$624 per year	587 46
	$51,415 09

TEMPORARY.

Legislative agent, 1 at $1,800 per year	$1,800 00
Conveyancer, 1 at $1,200 per year	1,200 00
	$3,000 00

LICENSING BOARD.

Chairman, 1 at $4,000 per year	$4,000 00
Commissioners, 2 at $3,500 per year	7,000 00
Secretary, 1 at $3,000 per year	3,000 00
Clerk, 1 at $2,000 per year	2,000 00
Clerks, 2 at $1,600 per year	3,195 36
Stenographers, 2 at $1,600 per year	3,190 72
Clerks, 2 at $1,300 per year	2,592 72
Clerk and messenger, 1 at $1,300 per year	1,296 36
Stenographer, 1 at $900 per year	300 00
	$26,575 16

MARKET DEPARTMENT.

Superintendent, 1 at $3,000 per year	$3,000 00
Clerk and deputy superintendent, 1 at $1,600 per year	1,595 36
Messenger, 1 at $1,100 per year	1,100 00
Weigher, 1 at $1,300 per year	1,296 36
Watchmen, 2 at $1,100 per year	2,196 68
Laborer and janitor, 1 at $18 per week	936 00
Laborer, 1 at $18 per week	936 00
Matron, 1 at $600 per year	600 00
	$11,660 40

MAYOR.

Mayor, 1 at $10,000 per year	$9,916 67
Secretary, 1 at $4,500 per year	3,000 00
Assistant secretary, 1 at $3,000 per year	2,909 38
Chief clerk, 1 at $2,000 per year	1,572 35
Clerk and stenographer, 1 at $1,700 per year	1,336 60
Chief, licensing division, 1 at $2,100 per year	2,036 51
Stenographers, 3 at $900 per year	2,469 72
Messenger, 1 at $1,200 per year	1,130 78
Telephone operator and clerk, 1 at $900 per year	869 89
Messenger, 1 at $625 per year	606 35
Chauffeur, 1 at $1,200 per year	992 72
	$26,840 97

UNASSIGNED	$200 00

OVERSEEING OF THE POOR DEPARTMENT.

Secretary, 1 at $3,000 per year	$3,000 00
Settlement visitor, 1 at $2,200 per year	2,200 00
Visitors, 6 at $1,800 per year	10,775 20
Visitors, 3 at $1,600–$1,700 per year	4,981 92
Visitors, 4 at $1,300–$1,400 per year	5,446 56
Bookkeeper, 1 at $1,600–$1,700 per year	1,660 64
Paymaster, 1 at $1,000–$1,100 per year	1,062 12
Clerks and stenographers, 2 at $1,000–$1,050 per year	2,058 96
Clerk and stenographer, 1 at $900–$1,000 per year	958 33
Clerk, 1 at $1,200 per year	1,196 52
Clerk, 1 at $1,100–$1,200 per year	1,161 96
Clerk, 1 at $1,100 per year	1,096 68
Clerks, 2 at $1,000–$1,100 per year	2,124 24
Clerks, 5 at $900–$1,000 per year	4,811 40
Clerks, 2 at $600 per year	1,196 00
Clerk, 1 at $936–$1,040 per year	1,004 00
Clerk, 1 at $700–$800 per year	763 30
Clerk, 1 at $624 per year	624 00
Clerk, 1 at $14 per week–$800 per year	773 56
Storekeeper, 1 at $1,400 per year	1,400 00
Assistant storekeepers, 2 at $3 per day	1,872 00
Janitor, 1 at $1,300 per year	1,296 36
Engineer, 1 at $1,000–$1,100 per year	1,062 12
	$52,525 87

TEMPORARY.

Substitutes, etc.	$900 00

Temporary Home.

Matron, 1 at $600 per year	$600 00
Assistant matron, 1 at $480 per year	480 00
Matron's assistant, 1 at $480 per year	480 00
Night matron, 1 at $480 per year	480 00
Cook, 1 at $360 per year	360 00
	$2,400 00
TEMPORARY	$15 00

Wayfarers' Lodge.

Superintendent, 1 at $1,000 per year	$1,000 00
Clerk, 1 at $1,500 per year	1,401 39
Night steward	1,300 00
	$3,701 39
TEMPORARY	$312 00

PARK AND RECREATION DEPARTMENT.

Chairman, 1 at $5,000 per year	$5,000 00
Deputy commissioner, 1 at $4,200 per year	4,188 60
Chief engineer, 1 at $3,000 per year	2,991 56
Superintendent of baths, 1 at $3,000 per year	2,991 56
Secretary and chief clerk, 1 at $2,600 per year	2,592 72
Civil engineer, 1 at $2,500 per year	2,301 60
Superintendent of street trees and moth work, 1 at $1,800 per year	1,795 04

Park and Recreation Department.

Clerks, 2 at $1,200 per year	$2,396 52
Clerks, 2 at $1,100–$1,200 per year	2,323 92
Clerk and draughtsman, 1 at $1,100–$1,200 per year	1,161 96
Bookkeeper and stenographer, 1 at $1,200–$1,300 per year	1,261 80
Bookkeeper and stenographer, 1 at $900–$1,000 per year	966 12
Stenographers, 3 at $1,000–$1,050 per year	3,088 44
Stenographer, 1 at $900–$1,000 per year	962 28
Stenographers, 2 at $800–$900 per year	1,725 24
Telephone operator and stenographer, 1 at $13–$15 per week,	744 00
Collector, 1 at $1,100–$1,200 per year	1,161 96
Director of aquarium, 1 at $2,000 per year	1,303 90
Assistant curator, 1 at $1,800 per year	1,795 04
Physical director, 1 at $2,000 per year	1,994 20
Chief engineer (Aquarium), 1 at $1,500 per year–$30 per week	1,537 68
Foremen, 11 at $1,500 per year	16,191 88
Foreman, 1 at $1,100–$1,300 per year	1,227 24
Foreman of mechanics, 1 at $4 per day–$1,300 per year	1,279 62
Foreman of mechanics, 1 at $4 per day	1,248 00
Subforeman of mechanics, 1 at $4 per day–$1,300 per year	1,279 62
Subforemen, 4 at $1,100–$1,200 per year	4,647 84
Chief carpenter, 1 at $1,300–$1,400 per year	1,361 64
Wheelwright and wagonmaker, 1 at $1,200–$1,300 per year,	1,261 80
Master mechanic, 1 at $1,200–$1,300 per year	1,261 80
Adviser on animals, 1 at $1,200 per year	1,196 52
Draughtsman, 1 at $1,100–$1,200 per year	1,161 96
Draughtsman, 1 at $1,200 per year	1,104 48
Transitmen, 5 at $1,200–$1,300 per year	6,309 00
Foresters, 3 at $1,100 per year	3,290 04
Physical instructors, 9 at $1,200 per year	10,492 56
Physical instructors, 2 at $1,100–$1,200 per year	2,323 92
Physical instructor, 1 at $720 per year	717 60
Chauffeurs, 9 at $21 per week	9,828 00
Chauffeurs, 4 at $3 per day–$21 per week	4,152 00
Apparatus repairer, 1 at $4 per day	1,248 00
Apparatus repairer, 1 at $3–$4 per day	1,140 00
Animal man, 1 at $3–$3.50 per day	1,038 00
Bearkeeper, 1 at $3.50 per day	1,092 00
Bearkeeper, 1 at $3–$3.50 per day	1,038 00
Blacksmiths, 3 at $4 per day	3,744 00
Carpenters, 11 at $4 per day	13,728 00
Caretakers, 3 at $3 per day	2,808 00
Concrete molder, 1 at $3–$4 per day	1,140 00
Coopers, 3 at $3–$4 per day	3,420 00
Chief custodian, 1 at $1,200 per year	1,196 52
Custodian, 1 at $1,200 per year	1,196 52
Custodians, 11 at $3.50 per day–$1,200 per year	12,7[illegible]3 74
Custodians, 9 at $3 per day–$1,000 per year	8,5[illegible]6 02
Custodian, assistant, 1 at $3 per day	9[illegible]3 00
Electrician, 1 at $4.60 per day	1,435 20
Engineers, 15 at $25 per week	18,200 00
Elephant attendant, 1 at $20 per week–$1,200 per year	1,142 34
Elephant attendant, 1 at $18–$21 per week	1,038 00
Firemen, 10 at $3.50–$4 per day	10,7[illegible] 00
Fireman, 1 at $3–$4 per day	1,140 00
Gardeners, 7 at $3.50–$4 per day	8,358 00
Gardener, 1 at $3.25–$3.50 per day	1,065 00
Gardeners, 23 at $3–$3.50 per day	23,874 00
Gardener, 1 at $3.50 per day	1,092 00
Gardener and greenkeeper, 1 at $1,100 per year	1,096 68
Gasolene engine operator and repairer, 1 at $4 per day	1,248 00

Park and Recreation Department.

Gasolene engine operators and repairers, 3 at $3.25–$4 per day	$3,501 00
Harnessmaker, 1 at $3.50 per day	1,092 00
Inspectors, 5 at $3.50 per day–$1,200 per year	5,801 70
Ironworker, 1 at $4 per day	1,248 00
Ironworker, 1 at $3–$3.25 per day	987 00
Locksmith, 1 at $3–$3.50 per day	1,038 00
Machinists, 8 at $3–$4 per day	9,120 00
Machinist, 1 at $3.50–$4 per day	1,194 00
Mason, 1 at $3.50–$4 per day	1,194 00
Mason, 1 at $3–$4 per day	1,140 00
Painters, 10 at $4 per day	12,480 00
Parkkeepers, 6 at $3–$3.50 per day	6,228 00
Pianists, 12 at $9–$12 per week	6,624 00
Pipefitter, 1 at $3.50–$4 per day	1,194 00
Plant cleaners, 2 at $10–$12 per week	1,176 00
Plumbers, 3 at $4 per day	3,744 00
Plumber, 1 at $3–$4 per day	1,140 00
Plumber's helper, 1 at $3–$3.25 per day	987 00
Powderman, 1 at $3.75–$4 per day	1,221 00
Riggers, 2 at $3–$4 per day	2,280 00
Rodman, 1 at $9–$12 per week	570 00
Sawfiler, 1 at $3–$3.50 per day	1,038 00
Shepherd, 1 at $3–$3.50 per day	1,038 00
Storekeeper and stockkeeper, 1 at $3–$3.50 per day	1,038 00
Swimming instructors, 6 at $3–$3.50 per day	6,012 00
Telephone operator, 1 at $14–$15 per week	762 00
Telephone operators, 2 at $10–$12 per week	1,176 00
Head matron, 1 at $900 per year	897 00
Matron, 1 at $14 per week	728 00
Matrons, 2 at $12 per week	1,248 00
Forelady, 1 at $12–$13 per week	658 00
Matrons, 2 at $12 per week	1,248 00
Matrons, 109 at $10–$12 per week	64,092 00
Matrons, 45 at $1.50–$2 per day–$12 per week	13,000 00
Employees, mechanics, etc., 351 at $3 per day	298,536 00
	$695,540 38
Less to be paid from George F. Parkman Fund Income	100,000 00
	$595,540 38
TEMPORARY	$2,700 00
UNASSIGNED	$1,393 00

POLICE DEPARTMENT.

Commissioner, 1 at $8,000 per year	$8,000 00
Secretary, 1 at $3,000 per year	3,000 00
Superintendent, 1 at $5,000 per year	5,000 00
Deputy superintendent, 1 at $3,500 per year	3,500 00
Chief inspector, 1 at $3,300 per year	3,300 00
Captain, 1 at $3,025 per year	3,025 00
Captains, 25 at $3,000 per year	75,000 00
Inspector, 1 at $2,025 per year	2,025 00
Inspectors, 24 at $2,000 per year	48,000 00
Lieutenants, 3 at $2,025 per year	6,075 00
Lieutenants, 38 at $2,000 per year	76,000 00
Sergeants, 6 at $1,775 per year	10,650 00

Police Department.

Sergeants, 108 at $1,750 per year	$189,000 00
Patrolmen, 1,104 at $1,000 to $1,425 per year	1,813,460 00
Reservemen, 163 at $900 per year	146,700 00
Clerk, 1 at $1,900 per year	1,900 00
Clerk, 1 at $1,700 per year	1,700 00
Clerks, 2 at $1,500 per year	3,000 00
Clerks, 5 at $1,300 per year	6,500 00
Clerk, 1 at $1,200 per year	1,200 00
Clerks, 2 at $1,100 per year	2,200 00
Clerk, 1 at $1,050 per year	1,050 00
Clerk, 1 at $900 per year	900 00
Clerk, 1 at $700 per year	700 00
Clerk, 1 at $650 per year	650 00
Stenographer, 1 at $1,850 per year	1,850 00
Stenographers, 2 at $1,500 per year	3,000 00
Messenger, 1 at $850 per year	850 00
Office girl, 1 at $312.86 per year	313 00
Telephone operator, 1 at $1,200 per year	1,200 00
Telephone operators, 2 at $900 per year	1,800 00
Matron, House of Detention, chief, 1 at $1,400 per year	1,400 00
Matron, House of Detention, assistant chief, 1 at $1,200 per year	1,200 00
Matron, House of Detention, assistants, 3 at $1,000 per year,	3,000 00
Matrons, station house, 3 at $520 per year	1,560 00
Matron, station house, 1 at $416 per year	416 00
Matrons, station house, 2 at $300 per year	600 00
Matron, station house, 1 at $200 per year	200 00
Matron, station house, 1 at $100 per year	100 00
Van drivers, 2 at $1,200 per year	2,400 00
Police boats, chief engineer, 1 at $1,800 per year	1,800 00
Police boats, assistant chief engineer, 1 at $1,500 per year	1,500 00
Police boats, assistant chief engineer, 1 at $1,400 per year	1,400 00
Police boats, firemen-engineers, 7 at $1,300 per year	9,100 00
Janitors, 19 at $939 per year	17,841 00
Janitress, 1 at $2,000 per year	2,000 00
Janitresses, 11 at $730 per year	8,030 00
Janitress, 1 at $522 per year	522 00
Janitress, 1 at $469 per year	469 00
Janitress, 1 at $365 per year	365 00
Helpers at station houses	1,768 00
Hostlers, 2 at $1,200 per year	2,400 00
Hostler, 1 at $1,050 per year	1,050 00
Hostlers, 5 at $939 per year	4,695 00
Signal service director, 1 at $2,500 per year	2,500 00
Signal service assistant director, 1 at $2,000 per year	2,000 00
Signal service electrical mechanician, 1 at $1,500 per year	1,500 00
Signal service machinist, 1 at $1,450 per year	1,450 00
Signal service foreman, 1 at $1,450 per year	1,450 00
Signal service signalmen, 6 at $1,450 per year	8,700 00
Signal service linemen, cable splicers, 6 at $1,300 to $1,400 per year	8,000 00
Signal service painter and groundman, 1 at $1,200 per year	1,200 00
Signal service driver, 1 at $1,000 per year	1,000 00
Signal service stable foreman, 1 at $1,250 per year	1,250 00
Signal service hostlers, 3 at $939 per year	2,917 00
Signal service hostler, 1 at $470 per year	470 00
	$2,517,801 00
TEMPORARY	$2,248 00

PUBLIC BUILDINGS DEPARTMENT.

Superintendent, 1 at $3,600 per year	$3,600 00
Chief clerk, 1 at $2,500 per year	2,500 00
Clerk, 1 at $1,800 per year	1,800 00
Clerk and stenographer, 1 at $900 per year	897 00
Inspector, 1 at $1,800 per year	1,800 00
Inspector of steam heating, 1 at $1,500–$1,600 per year	1,558 33
Superintendent of janitors, 1 at $1,500 per year	1,500 00
Electrical expert, 1 at $1,800 per year	1,795 04
Wire inspector and electrician, 1 at $4.60 per day	1,435 20
Steam fitter, 1 at $4.50 per day	1,404 00
Inspector of metal work, 1 at $4.40 per day–$1,600 per year	1,518 32
Carpenters, 2 at $4 per day	2,496 00
Furniture polisher, 1 at $3–$4 per day	1,140 00
Locksmith, 1 at $3–$4 per day	1,140 00
Chief engineer, 1 at $30–$35 per week	1,730 00
Engineers and assistant engineers, 4 at $1,300 per year–$30 per week	5,575 80
Engineer, 1 at $1,100 per year–$25 per week	1,229 62
Assistant engineer, 1 at $1,200 per year	1,196 52
Firemen and oilers, 10 at $3.50–$4 per day	12,552 00
Chief janitor, 1 at $1,475 per year	1,471 08
Chief janitor and custodians, 7 at $1,200 per year	8,099 52
Custodians and janitor, 3 at $1,000–$1,100 per year	3,186 36
Custodian, 1 at $1,200 per year	1,200 00
Janitor and engineer, 1 at $1,100 per year–$25 per week	1,229 62
Assistant chief janitor, janitors, laborers, etc., 33 at $3 per day	30,456 00
Elevatormen and elevator attendants, 7 at $3 per day	6,552 00
Laborer, 1 at $1,000 per year	996 84
Driver, 1 at $21–$24 per week	1,194 00
Drivers, 4 at $21 per week	4,368 00
Telephone operator, 1 at $16 per week	832 00
Telephone operator, 10 at $13 per week	6,760 00
Matrons, 3 at $12–$14 per week	1,932 00
Janitors and women cleaning, 2 at $12 per week	1,248 00
Matron, 1 at $10–$12 per week	588 00
Janitors and women cleaning, 72 at $10–$12 per week	41,976 00
Women cleaning, 6 at $8–$10 per week	2,904 00
Woman cleaning, 1 at $6–$8 per week	380 00
Woman washing towels, 1 at $7–$9 per week	432 00
Women washing towels, 4 at $6–$8 per week	1,520 00
Woman washing towels, 1 at $5–$7 per week	328 00
Janitor, 1 at $7–$9 per week	432 00
Janitor, 1 at $2.25–$2.50 per day	753 00
Janitor, 1 at $15 per month	180 00
Janitor, 1 at $12 per month	144 00
Woman cleaning, 1 at $11–$13 per month	146 00
	$166,176 25
UNASSIGNED	$250 00

PUBLIC WORKS DEPARTMENT.

Central Office.

Commissioner, 1 at $9,000 per year	$9,000 00
Chief clerk, 1 at $3,000 per year	2,991 56
Assistant chief clerk, 1 at $2,700 per year	2,692 56
Supervisor of contracts, 1 at $2,500 per year	2,500 00
Clerk, 1 at $2,250 per year	2,243 28

Public Works Department (Central Office).

Clerk, 1 at $2,000 per year	$1,994 20
Clerks, 5 at $1,800 per year	8,985 12
Civil service clerk, 1 at $1,800 per year	1,800 00
Clerk, 1 at $1,600–$1,700 per year	1,660 64
Clerk, 1 at $1,600 per year	1,595 36
Clerk, 1 at $1,500–$1,600 per year	1,560 80
Clerks, 7 at $1,500 per year	10,468 64
Claim agent, 1 at $1,700 per year	1,695 20
Property inspector, 1 at $1,500 per year	1,495 52
Clerk, 1 at $1,400 per year	1,400 00
Clerks, 2 at $1,300–$1,400 per year	2,719 97
Clerks, 2 at $1,200–$1,300 per year	2,523 60
Clerk, 1 at $1,200 per year	1,196 52
Clerks, 4 at $1,100–$1,200 per year	4,647 84
Clerk, 1 at $1,100 per year	1,096 68
Clerk, 1 at $1,000–$1,100 per year	1,062 12
Clerk, 1 at $900–$1,000 per year	962 28
Clerk, 1 at $850–$950 per year	912 88
Clerk and stenographer, 1 at $1,100 per year	1,096 68
Stenographers, 2 at $900–$1,000 per year	1,460 70
Messenger, 1 at $450 per year	450 00
Office boy and clerk, 1 at $399–$600 per year	529 06
Office boy, 1 at $400 per year	398 84
Chauffeur, 1 at $21 per week	1,092 00
	$72,232 05

Bridge Service.

Division engineer, 1 at $5,000 per year	$3,750 00
Medical examiner, 1 at $1,000 per year	83 33
Assistant engineer, 1 at $3,000 per year	2,250 00
Assistant engineer, 1 at $3,000 per year	1,500 00
Senior engineer, 1 at $2,100–$2,200 per year	1,375 00
Senior engineer, 1 at $1,920–$2,000 per year	1,500 00
Junior engineer, 1 at $1,800–$1,900 per year	1,500 00
Junior engineer, 1 at $30 per week	1,300 00
Transitman, 1 at $1,200–$1,300 per year	975 00
Transitmen, 3 at $1,000–$1,100 per year	2,000 00
Rodman, 1 at $900 per year	700 00
Rodman, 1 at $15 per week–$900 per year	700 00
Rodmen, 2 at $9 per week–$750 per year	1,100 00
Senior draughtsman (design), 1 at $1,900 per year	1,425 00
Senior draughtsman, 1 at $1,500 per year	1,150 00
Senior draughtsman, 1 at $1,248 per year	940 00
Junior draughtsmen, 2 at $925 per year	1,400 00
Architectural draughtsman, 1 at $1,800 per year	1,375 00
Inspectors, 3 at $30 per week	3,525 00
Clerk, 1 at $1,500 per year	1,495 52
Blueprinter, 1 at $1,000–$1,100 per year	1,062 12
Chauffeurs, 4 at $21 per week	3,559 92
Supervisor of bridges, 1 at $3,000 per year	3,000 00
Drawtender, 1 at $400 per year	398 84
Drawtenders, 14 at $1,400 per year	19,546 80
First assistant drawtenders, 28 at $1,200 per year	33,502 56
Assistant drawtenders, 96 at $1,100 per year	105,281 28
Supervisor of construction, 1 at $1,820 per year	1,814 28
Clerk (yard), 1 at $1,000–$1,100 per year	1,062 12
Janitor, 1 at $3 per day	936 00
Electrician, 1 at $4.60 per day	1,435 20
Machinist, 1 at $4 per day	1,248 00

Public Works Department (Bridge Service).

Subforemen (carpenters and painters) 3 at $4 per day–$1,300 per year	$3,838 86
Carpenters, 3 at $4 per day	3,744 00
Carpenters, 5 at $3.75–$4 per day	6,105 00
Carpenters, 6 at $3.50–$4 per day	7,164 00
Painter, 1 at $3.75–$4 per day	1,221 00
Painters, 2 at $3.25–$4 per day	2,334 00
Stablemen, 5 at $3–$3.25 per day	4,935 00
Watchmen, teamsters, laborers, 8 at $3 per day	7,488 00

BOSTON AND CAMBRIDGE BRIDGES.

Drawtenders, 3 at $650 per year	$1,944 54
Assistant drawtenders, 15 at $550 per year	8,225 70
Bridge cleaner, 1 at $484–$520 per year	513 70
Bridge cleaners, 3 at $445–$468 per year	1,391 85
Clerk, 1 at $200 per year	200 00
Clerk, 1 at $50 per year	50 00
	$252,046 62
TEMPORARY	$5,000 00
UNASSIGNED	$1,500 00

Ferry Service.

Division engineer, 1 at $5,000 per year	$1,250 00
Medical examiner, 1 at $1,000 per year	83 33
General foreman, 1 at $2,500 per year	2,493 40
Cashier, 1 at $1,800 per year	1,795 04
Clerks, 2 at $900–$1,000 per year	1,564 56
Captains, 12 at $1,600–$1,700 per year	19,927 68
Engineers, 12 at $28 per week	17,472 00
Quartermasters, 12 at $1,100–$1,200 per year	13,943 52
Oilers and firemen, 45 at $3.50–$4 per day	53,730 00
Deckhands, 27 at $3–$3.25 per day	26,649 00
Tollmen, 12 at $22.50 per week–$1,300 per year	15,031 44
Gatemen, 16 at $21.50 per week–$1,200 per year	18,349 44
Foreman janitor, 1 at $3 per day	936 00
Janitors, laborers, lamplighters, etc., 15 at $3 per day	13,800 00
Scrubwomen, 7 at $10–$12 per week	4,116 00
Stockkeeper, 1 at $1,000–$1,100 per year	1,062 12
Boilermaker, 1 at $4 per day	1,248 00
Pipefitter, 1 at $3–$4 per day	1,140 00
Electrician, 1 at $4.60 per day	1,435 20
Machinists and metal patternmakers, 2 at $4 per day	2,496 00
Rigger, 1 at $1,100 per year–$4 per day	1,195 62
Foreman joiner, 1 at $4.50–$5 per day	1,506 00
Joiner, 1 at $4 per day	1,248 00
Joiner's helper, 1 at $3.50–$4 per day	1,194 00
Roofer, 1 at $4 per day	1,248 00
Ship carpenter, 1 at $4 per day	1,248 00
Foreman ship carpenter, 1 at $4.50–$5 per day	1,506 00
Ship carpenter's helper, 1 at $3.75–$4 per day	1,221 00
Painters, 2 at $3.75–$4 per day	2,442 00
Painter, 1 at $3–$4 per day	1,140 00
Carpenter, 1 at $4 per day	1,248 00
Chauffeurs, 2 at $21 per week	660 15
	$214,379 50

Public Works Department (Ferry Service).

TEMPORARY	$11,000 00
UNASSIGNED	$500 00

Lighting Service.

Division engineer, 1 at $5,000 per year	$1,250 00
Clerk, 1 at $1,500–$1,600 per year	1,560 80
Stenographer, 1 at $1,000–$1,050 per year	1,029 48
Chauffeur, 1 at $21 per week	547 00
Lamplighter and repairer, 1 at $21 per week–$1,200 per year,	1,160 34
	$5,547 62

UNASSIGNED.

Other departmental work	$400 00

Paving Service.

Division engineer, 1 at $5,000 per year	$1,250 00
Chief engineer, 1 at $3,600 per year	1,200 00
Engineer in charge, 1 at $3,000 per year	750 00
Chief veterinarian, 1 at $3,000 per year	500 00
Medical inspector, 1 at $1,000 per year	500 00
Chemist, 1 at $4 per day	624 00
Assistant chemist, 1 at $1,000 per year	500 00
Assistant engineer in charge, 1 at $2,500–$2,600 per year	1,350 00
Senior engineer, 1 at $1,900–$2,000 per year	1,000 00
Junior engineers, 2 at $1,800–$1,900 per year	500 00
Junior engineers, 5 at $1,700–$1,800 per year	2,500 00
Junior engineer, 1 at $1,500–$1,600 per year	425 00
Junior engineers, 2 at $1,500–$1,600 per year	750 00
Junior engineers, 2 at $1,400–$1,500 per year	500 00
Transitmen, 2 at $1,400–$1,500 per year	750 00
Transitmen, 2 at $1,200–$1,300 per year	750 00
Transitmen, 2 at $1,000–$1,100 per year	1,500 00
Rodmen, 3 at $900 per year	800 00
Rodmen, 3 at $15 per week–$900 per year	700 00
Rodmen, 4 at $12 per week–$750 per year	500 00
Rodmen, 3 at $9 per week–$750 per year	600 00
Rodmen, 21 at $9 per week–$600 per year	2,500 00
Senior draughtsmen, 2 at $1,100 per year	786 00
Senior draughtsmen, 9 at $925 per year	638 64
Junior draughtsman, 1 at $16.50 per week–$900 per year	300 00
Supervisor of permits, 1 at $2,400 per year	2,393 56
Cashier, 1 at $1,500 per year	1,495 52
Constable and inspector, 1 at $1,400–$1,500 per year	1,461 14
Street numbering inspector, 1 at $1,200–$1,300 per year	1,261 80
Inspector of horses, 1 at $1,100–$1,200 per year	1,161 96
Chief inspector, 1 at $2,500 per year	625 00
Inspectors, 2 at $30 per week	3,120 00
Inspectors, 3 at $1,252–$1,300 per year	3,838 86
Inspector, 1 at $1,500 per year	1,495 52
Inspectors, 32 at $1,200–$1,300 per year	21,760 28
Inspector, 1 at $1,200 per year	1,196 52
Inspectors, 2 at $21 per week–$1,200 per year	2,320 68
Inspector, 1 at $1,000–$1,100 per year	1,062 12
Chauffeurs, 4 at $21 per week	4,368 00
Clerk, 1 at $2,000 per year	1,994 20
Clerks, 2 at $1,400–$1,500 per year	2,922 28
Clerks, 2 at $1,200 per year	2,393 04

Public Works Department (Paving Service).

Clerks, 2 at $1,100–$1,200 per year	$2,323 92
Clerks, 3 at $1,000–$1,100 per year	3,186 36
Clerks, 5 at $900 per year	2,932 50
Clerk, 1 at $900–$1,000 per year	962 28
Clerk, 1 at $850–$950 per year	912 88
Clerk, 1 at $600–$800 per year	728 56
Clerks, 2 at $850 per year	1,595 20
Messenger, 1 at $1,400 per year	53 70
Messenger, 1 at $18 per week	936 00
Boy, 1 at $7–$7.65 per week	386 10
Boy, 1 at $6–$7.65 per week	368 10
Stenographer, 1 at $1,700 per year	1,695 20
Foremen, 11 at $1,800 per year	19,745 44
Subforemen, 32 at $1,300–$1,400 per year	40,528 00
General foreman, street defects, 1 at $1,200–$1,300 per year	1,261 80
Steam engineers, 11 at $4 per day–$25 per week	14,102 00
Gasolene engineer, 1 at $4 per day	1,248 00
Carpenters, 16 at $4 per day	19,968 00
Carpenters, 2 at $3–$4 per day	2,280 00
Blacksmith, 1 at $4 per day	1,248 00
Blacksmiths, 5 at $3.75–$4 per day	6,105 00
Yardmen, 9 at $3–$3.25 per day	8,883 00
Pavers, 79 at $3.50–$4 per day	84,326 00
Pavers, 7 at $3–$4 per day	7,780 00
Stonecutters, 14 at $3.50–$4 per day	15,716 00
Stonecutter, 1 at $3–$4 per day	1,140 00
Fireman, 1 at $3.50 per day	1,092 00
Firemen, 8 at $3–$3.50 per day	7,104 00
Weigher, 1 at $18 per week–$1,000 per year	975 78
Skilled laborers, 32 at $3 per day	24,452 00
Stablemen, 31 at $3–$3.25 per day	30,597 00
Watchmen, 14 at $3–$3.25 per day	13,818 00
Painters, 2 at $3–$3.50 per day	2,076 00
Laborers, 395 at $3 per day	330,920 00
	$728,590 94

UNASSIGNED.

Overtime	$6,000 00
Other departmental work	4,000 00
	$10,000 00

Sanitary Service.

Division engineer, 1 at $5,000 per year	$1,250 00
Supervisor, 1 at $3,500 per year	1,745 12
Veterinary, 1 at $3,000 per year	1,000 00
Examining physician, 1 at $1,000 per year	500 00
Foremen, 7 at $1,800 per year	12,565 28
Clerk, 1 at $1,000–$1,100 per year	1,062 12
Clerk, 1 at $900 per year	586 50
Clerk, 1 at $900–$1,000 per year	962 28
Inspectors, 5 at $1,300–$1,400 per year	6,808 20
Inspectors, 40 at $1,200–$1,300 per year	50,472 00
Chauffeurs, 3 at $21 per week	3,276 00
Weigher, 1 at $1,200 per year	1,196 52
Weighers, 2 at $21 per week–$1,200 per year	2,320 68
Stockkeeper, 1 at $3.50 per day–$1,200 per year	1,160 34
Carpenters, wheelwrights, blacksmiths, harness makers, painters, 31 at $4 per day	30,688 00
Harness makers, 5 at $3.75–$4 per day	5,105 00

Public Works Department (Sanitary Service).

Wheelwrights, 2 at $3 per day	$1,872 00
Blacksmiths, 6 at $3–$3.25 per day	3,922 00
Painters, 2 at $3–$4 per day	2,320 00
Painter, 1 at $3 per day	936 00
Harness makers, 2 at $3–$3.25 per day	1,974 00
Harness maker, 1 at $3 per day	936 00
Horseshoers, 8 at $3.75–$4 per day	8,768 00
Wharfinger, 1 at $1,500 per year	1,495 52
Wharfinger, 1 at $1,200 per year	1,196 52
Wharfinger, 1 at $18 per week	936 00
Wharfmen, 3 at $3–$3.50 per day	3,114 00
Express teamster, 1 at $3–$3.25 per day	987 00
Janitor, 1 at $3 per day	936 00
Stablemen and watchmen, 44 at $3–$3.25 per day	43,428 00
Teamsters and laborers, 355 at $3 per day	300,000 00
	$493,519 08
TEMPORARY	$3,000 00

UNASSIGNED.

Other departmental work	$7,500 00
Overtime	10,000 00
	$17,500 00

Street Cleaning and Oiling Service.

Division engineer, 1 at $5,000 per year	$1,250 00
Supervisor, 1 at $3,500 per year	1,745 12
Medical inspector, 1 at $1,000 per year	499 98
Chief veterinarian, 1 at $3,000 per year	1,000 00
General foreman, 1 at $1,800 per year	1,795 04
Foremen, 10 at $1,800 per year	17,950 40
Chief inspector, 1 at $1,200–$1,300 per year	1,261 80
Inspectors, 40 at $1,200–$1,300 per year	50,472 00
Clerk, 1 at $800–$900 per year	862 62
Clerk, 1 at $900 per year	897 00
Messenger, 1 at $900 per year	897 00
Chauffeurs, 5 at $21 per week	5,460 00
Laborers, teamsters, helpers, etc., 430 at $3 per day	350,000 00
Stablemen, 42 at $3–$3.25 per day	40,000 00
	$474,090 96

UNASSIGNED.

Other departmental work	$17,000 00
Overtime	13,000 00
	$30,000 00

Sewer Service.

Division engineer, 1 at $5,000 per year	$2,500 00
Chief engineer, civil, 1 at $3,600 per year	1,200 00
Assistant engineer in charge, 1 at $2,500–$2,600 per year	2,558 33
Chief veterinary, 1 at $3,000 per year	250 00
Examining physician, 1 at $1,000 per year	166 66

Public Works Department (Sewer Service).

Senior draughtsman, 1 at $1,700 per year	$1,695 20
Senior draughtsman, 1 at $1,300 per year	1,296 36
Senior draughtsman, 1 at $3.50 per day–$1,200 per year	1,160 34
Junior engineer, 1 at $1,800–$1,900 per year	1,859 98
Instrumentman and inspector, 1 at $1,600–$1,700 per year	1,660 64
Clerk, 1 at $1,200–$1,300 per year	630 90
Clerk, 1 at $1,200–$1,300 per year	1,261 80
Clerk, 1 at $1,100–$1,200 per year	1,161 96
Clerk, 1 at $850 per year	423 80
Clerk, 1 at $800 per year	797 68
Clerk, 1 at $15 per week–$900 per year	856 50
Foremen, 2 at $2,000 per year	1,994 20
Foremen, 2 at $1,800 per year	3,590 08
Inspectors and subforemen, 4 at $30 per week	6,240 00
Inspectors, house, 2 at $24 per week–$1,300 per year	2,559 24
Inspectors, house, 3 at $1,200–$1,300 per year	3,785 40
Inspector, house, 1 at $3.50 per day	1,092 00
Inspectors, 10 at $1,200–$1,300 per year	12,291 64
Subforeman, 1 at $1,200 per year	897 39
Investigator, 1 at $1,400–$1,500 per year	1,461 14
Superintendent, main drainage, 1 at $2,500 per year	2,493 40
Chief engineer, steam, 1 at $2,100 per year	2,094 04
Steam engineers, 4 at $28–$30 per week	6,024 00
Steam engineers, 3 at $4 per day–$25 per week	1,872 00
Electrician, 1 at $4.60 per day	1,435 20
Blacksmith, 1 at $4 per day	1,248 00
Machinists, 4 at $4 per day	4,992 00
Carpenters, 4 at $4 per day	4,368 00
Oilers, 17 at $3.50–$4 per day	20,298 00
Firemen, 8 at $3.50–$4 per day	9,552 00
Coal passers, 8 at $3 per day–$19 per week	7,760 00
Filth hoist men, 5 at $3.50–$4 per day	5,970 00
Painter, 1 at $4 per day	1,248 00
Chauffeurs, 3 at $21 per week	3,276 00
Gatemen, 4 at $3–$3.50 per day	4,152 00
Sewer cleaners, 3 at $3 per day	2,808 00
Sewer flusher, 1 at $3 per day	936 00
Stonecutters, 2 at $3.50–$4 per day	1,092 00
Yardmen, 3 at $3.50 per day	1,456 00
Yardmen, 3 at $3 per day	2,340 00
Watchmen, 16 at $3–$3.25 per day	15,792 00
Night emergencymen, 2 at $3–$3.25 per day	1,974 00
Masons, 11 at $5.60 per day	13,227 20
Teamsters, 14 at $3 per day	9,255 37
Machinist's helper, 1 at $3 per day	936 00
Stablemen, 4 at $3–$3.25 per day	3,948 00
Storekeeper, 1 at $1,200 per year	1,196 52
Blacksmith's helper, 1 at $3 per day	936 00
Laborers, 67 at $3 per day	42,588 74
Transitmen, 3 at $1,500 per year	2,243 28
Rodmen, 3 at $900 per year	1,345 50
Engineer in charge, 1 at $3,500 per year	1,745 12
	$233,993 61

UNASSIGNED.

Other departmental work	$1,500 00
Overtime	4,500 00
	$6,000 00

REGISTRY DEPARTMENT.

City registrar, 1 at $4,000 per year	$4,000 00
Assistant city registrar, 1 at $2,100 per year	2,094 02
Assistant city registrar, 1 at $1,700 per year	1,695 20
Clerks, 2 at $1,800 per year	3,590 08
Clerk, 1 at $1,600 per year	1,595 36
Clerk and inspector, 1 at $1,200 per year	1,196 52
Clerk, 1 at $1,000–$1,050 per year	1,029 48
Clerks, 14 at $850–$950 per year	12,780 32
	$27,980 98

SINKING FUNDS DEPARTMENT.

Secretary, 1 at $700 per year	$700 00
Treasurer, 1 at $200 per year	200 00
Bookkeeper, 1 at $800 per year	800 00
	$1,700 00

SOLDIERS' RELIEF DEPARTMENT.

Commissioner, 1 at $3,500 per year	$3,500 00
Settlement clerk and visitor, 1 at $1,800 per year	1,800 00
Clerk and visitor, 1 at $1,500–$1,600 per year	1,560 80
Visitor, 1 at $1,500–$1,600 per year	1,560 80
Docket clerk, 1 at $1,500 per year	1,495 52
Chief clerk, 1 at $1,400 per year	1,400 00
Clerks and visitors, 3 at $1,200 per year	3,600 00
Office clerk, 1 at $1,000–$1,050 per year	1,029 17
Stenographers and typewriters, 2 at $1,000–$1,050 per year,	2,058 34
Matron, 1 at $600–$700 per year	658 33
	$18,662 96
UNASSIGNED	$1,200 00

STATISTICS DEPARTMENT.

Secretary, 1 at $3,000 per year	$3,000 00
Editorial clerk, 1 at $1,800 per year	1,795 04
Statistical clerk, 1 at $1,100–$1,200 per year	1,161 96
Stenographer and typist, 1 at $940 per year	937 04
	$6,894 04

STREET LAYING-OUT DEPARTMENT.

Chairman, 1 at $4,500 per year	$3,900 00
Commissioners, 2 at $4,000 per year	8,000 00
Secretary, 1 at $3,600 per year	3,600 00
Chief engineer, 1 at $3,500 per year	3,500 00
Assistant chief engineer and chief draughtsman, 1 at $2,800 per year	2,800 00
Chief, assessment division, 1 at $2,500 per year	2,493 40
Chief, permit division, 1 at $2,500 per year	2,493 40
Supervisor, permit division, 1 at $2,100 per year	2,094 04
Senior engineer, 1 at $2,000 per year	2,000 00
Junior engineers, 14 at $1,500–$1,600 per year	15,066 49
Clerk and stenographer, 1 at $1,600 per year	1,595 36
Clerk and cashier, 1 at $1,600 per year	1,595 36
Clerk and cashier, 1 at $1,200–$1,300 per year	1,261 80

Street Laying-Out Department.

Clerk and stenographer, 1 at $1,500 per year	$1,495 52
Claim agent, 1 at $1,500 per year	1,495 52
Senior draughtsmen, 2 at $1,500 per year	3,000 00
Senior draughtsmen, 3 at $1,300–$1,400 per year	1,492 20
Senior draughtsmen, 3 at $925 per year	2,767 44
Clerks, 3 at $1,400–$1,500 per year	4,384 44
Rodman and conveyancer, 1 at $1,400–$1,500 per year	665 28
Conveyancer, 1 at $1,400 per year	1,396 20
Constable-clerk, 1 at $1,300 per year	1,296 36
Constables, 4 at $1,200 per year	4,786 08
Transitmen and transitman-conveyancer, 24 at $1,300–$1,400 per year	23,066 72
Transitman, 1 at $1,000–$1,100 per year	565 28
Map mounter and electric blueprinter, 1 at $4 per day–$1,350 per year	1,312 26
Clerks, 5 at $1,200 per year	5,982 60
Inspectors, 2 at $1,200 per year	2,393 04
Messenger, 1 at $1,200 per year	1,196 52
Repairer and caretaker of instruments, 1 at $3.50 per day	500 00
Axeman, 1 at $3.50 per day	1,092 00
Clerks, 2 at $1,000–$1,100 per year	2,120 45
Assistant conveyancers, 4 at $1,000 per year	2,400 00
Clerk, 1 at $900 per year	897 00
Clerk, 1 at $15–$17.25 per week	856 50
Messenger, 1 at $800–$900 per year	862 96
Messengers, 2 at $15 per week	1,560 00
Rodmen, 3 at $900 per year	2,700 00
Rodmen, 18 at $15 per week	9,400 00
Rodmen, 4 at $9 per week–$600 per year	2,212 00
	$132,296 22

SUPPLY DEPARTMENT.

Superintendent of supplies, 1 at $3,000 per year	$2,991 56
Assistant purchasing agent, 1 at $2,000 per year	1,994 20
Chief clerk, 1 at $1,400–$1,500 per year	1,461 14
Weigher of coal, 1 at $1,600 per year	1,595 36
Inspector and weigher of hay and grain, 1 at $1,400–$1,500 per year	1,461 14
Clerk, 1 at $1,400–$1,500 per year	1,461 14
Stenographer, 1 at $1,100 per year	1,096 68
Clerk, 1 at $1,000 per year	996 84
Clerk, 1 at $600–$700 per year	663 62
Stenographer, 1 at $600 per year	598 00
Stenographer, 1 at $600–$700 per year	663 62
Errand boy, 1 at $7.50 per week	390 00
	$15,373 30

TREASURY DEPARTMENT.

City Treasurer, 1 at $5,000 per year	$5,000 00
Cashier, 1 at $4,000 per year	4,000 00
Teller, 1 at $3,000 per year	3,000 00
Paymasters, 3 at $2,700 per year	8,100 00
Paymasters, 2 at $2,500 per year	4,986 80
Draft and trustee clerk and paymaster, 1 at $2,500 per year,	2,493 40
Bond and interest clerk and paymaster, 1 at $2,400 per year,	2,393 56
Bookkeeper, 1 at $2,100 per year	2,100 00
Bookkeeper and paymaster, 1 at $1,700 per year	1,695 20
Pay roll clerk and paymaster, 1 at $1,900 per year	1,894 36

Treasury Department.

County clerk and paymaster, 1 at $1,800 per year	$1,795 04
Clerk and paymaster, 1 at $1,700–$1,800 per year	1,758 33
Clerk and paymaster, 1 at $1,500 per year	1,495 52
Clerk and paymaster, 1 at $1,000 per year	1,000 00
	$41,712 21

WEIGHTS AND MEASURES DEPARTMENT.

Sealer, 1 at $3,000 per year	$2,991 56
Chief clerk, 1 at $1,600–$1,700 per year	1,660 64
Deputy sealers, 10 at $1,600 per year	15,953 60
Mechanician, 1 at $1,200 per year	1,196 52
	$21,802 32
UNASSIGNED	$25 00

WIRE DEPARTMENT.

Commissioner and chief electrician, 1 at $5,000 per year	$4,986 28
Chief inspector, 1 at $2,300 per year	2,293 72
Chief inspector, 1 at $2,200 per year	2,193 88
Inspector, 1 at $1,600–$1,700 per year	1,660 64
Inspectors, 6 at $1,500–$1,600 per year	9,364 80
Inspectors, 8 at $1,400–$1,500 per year	11,673 12
Inspectors, 9 at $1,300–$1,400 per year	12,254 76
Inspector, 1 at $1,200–$1,300 per year	1,261 80
Inspectors, 4 at $1,100–$1,200 per year	4,647 84
Inspector, 1 at $1,100 per year	1,096 68
Permit clerk and inspector, 1 at $1,600–$1,700 per year	1,660 64
Engineer, 1 at $1,600–$1,700 per year	1,660 64
Engineer, 1 at $1,500–$1,600 per year	1,560 80
Chief clerk, 1 at $1,700–$1,800 per year	1,760 48
Assistant chief clerk, 1 at $1,500–$1,600 per year	1,560 80
Clerk and stenographer, 1 at $1,200–$1,300 per year	1,261 80
Clerk, 1 at $1,100–$1,200 per year	1,781 96
Clerks, 2 at $840–$940 per year	1,805 32
Stenographers, 2 at $800–$900 per year	1,725 24
Driver, 1 at $1,100 per year	1,096 68
Chauffeur, 1 at $1,100 per year	1,096 68
Stenciller, 1 at $1,000 per year	996 84
Assistant stenciller, 1 at $18 per week	936 00
	$70,337 40

COUNTY OF SUFFOLK.

JAIL.

Jailer, 1 at $1,000 per year	$1,000 00
Chief officer, 1 at $2,100 per year	2,100 00
Physician, 1 at $1,500 per year	1,500 00
Steward, 1 at $1,450 per year	1,450 00
Clerk, 1 at $1,450 per year	1,450 00
Assistant clerk, 1 at $1,200 per year	700 00
First inside officer, 1 at $1,450 per year	1,450 00
Second inside officer, 1 at $1,350 per year	1,350 00
Third inside officer, 1 at $1,350 per year	1,350 00
Officers and watchmen, 6 at $1,300 per year	7,800 00
Watchmen, 20 at $1,200 per year	22,000 00
Watchman-engineer in charge, 1 at $30 per week	910 00

County of Suffolk (Jail).

Watchmen-engineer (operating), 3 at $1,200 per year–$28 per week	$4,048 00
Van driver, 1 at $1,200 per year	1,200 00
Matron, 1 at $780 per year	780 00
First assistant matron, 1 at $660 per year	610 00
Assistant matrons, 5 at $540 per year	2,700 00
Chaplains, 2 at $600 per year	1,200 00
Chaplain, 1 at $240 per year	240 00
	$53,838 00
TEMPORARY	$900 00

SUFFOLK COUNTY COURTHOUSE (CUSTODIAN).

Superintendent, 1 at $3,000 per year	$2,991 56
Engineer, 1 at $1,800 per year	1,795 04
Assistant engineer, 1 at $1,550 per year	1,545 44
Assistant engineers, 2 at $1,450 per year	2,892 24
Firemen, 9 at $24 per week	11,232 00
Steam fitter, 1 at $24 per week	1,248 00
Oiler, 1 at $24 per week	1,248 00
Carpenter and jobber, 1 at $1,300 per year	1,296 36
Carpenter, 1 at $1,200 per year	1,196 52
Electrician, 1 at $1,200 per year	1,196 52
Plumber, 1 at $1,200 per year	1,196 52
Floor officer, 1 at $1,200 per year	1,196 52
Floor officer, 1 at $1,100 per year	1,096 68
Janitors, 2 at $1,000 per year	1,993 68
Janitors, 14 at $18 per week	13,104 00
Watchman and janitor, 1 at $1,000 per year	996 84
Watchmen, 2 at $18 per week	1,872 00
Gateman, 1 at $18 per week	936 00
Window cleaner, 1 at $18 per week	936 00
Elevatormen, 7 at $18 per week	6,552 00
Forewoman, 1 at $14 per week	728 00
Cleaners, 13 at $10 per week	6,760 00
Telephone operator, 1 at $14 per week	728 00
	$64,737 92

TEMPORARY.

Watchmen, 11 at $18 per week	$10,296 00
Elevatorman, 1 at $18 per week	936 00
	$11,232 00

UNASSIGNED.

Clerical assistance	$360 00
Special work	240 00
	$600 00

COUNTY BUILDINGS.

Custodians, 2 at $1,200 per year	$2,393 04
Firemen, 5 at $21–$24 per week	5,970 00
Janitor-watchmen and laborers, 19 at $3 per day	17,784 00
Janitor, 1 at $18 per week–$1,000 per year	975 78
Women cleaning, 3 at $9–$11 per week	1,608 00
Woman cleaning, 1 at $8–$10 per week	484 00

County Buildings.

Women cleaning, 4 at $7.50–$10 per week	$1,900 00
Woman cleaning, 1 at $4–$6 per week	276 00
	$31,390 82

UNASSIGNED	$86 00

SUPREME JUDICIAL COURT.

Clerk, 1 at $5,000 per year	$5,000 00
Assistant clerk, 1 at $3,000 per year	3,000 00
Court officer (messenger), 1 at $1,600 per year	1,600 00
Court officers, 5 at $1,500 per year	7,500 00
Office clerk, 1 at $1,800 per year	1,800 00
Office clerk, 1 at $1,200–$1,300 per year	1,258 33
Office clerk, 1 at $1,100–$1,200 per year	1,158 33
Office clerks, 3 at $1,000–$1,100 per year	3,174 99
Office clerks, 8 at $780–$880 per year	6,706 66
	$31,198 31

SUPERIOR COURT, CIVIL SESSION, GENERAL EXPENSES.

Clerk, 1 at $6,000 per year	$6,000 00
Assistant clerk, 1 at $4,500 per year	4,500 00
Assistant clerks, 2 at $3,000 per year	6,000 00
Assistant clerks, 9 at $2,800 per year	25,200 00
Chief deputy sheriff, 1 at $2,100 per year	2,100 00
Court officers, 36 at $1,900 per year	68,400 00
Messenger and clerical assistant, 1 at $2,000 per year	2,000 00
Stenographers, 10 at $2,500 per year	25,000 00
	$139,200 00

TEMPORARY.

Court officer, 1 at $5 per day	$1,520 00

SUPERIOR COURT, CIVIL SESSION, CLERK'S OFFICE.

Clerical assistants, 3 at $1,800 per year	$5,400 00
Clerical assistant, 1 at $1,700 per year	1,700 00
Clerical assistant, 1 at $1,500 per year	1,500 00
Clerical assistant, 1 at $1,500–$1,620 per year	1,570 00
Clerical assistants, 3 at $1,400–$1,500 per year	4,374 99
Clerical assistants, 6 at $1,320 per year	7,920 00
Clerical assistants, 4 at $1,200 per year	4,800 00
Clerical assistants, 2 at $1,140 per year	2,280 00
Clerical assistants, 3 at $1,080 per year	3,240 00
Clerical assistants, 2 at $1,020 per year	2,040 00
Clerical assistant, 1 at $960 per year	960 00
Clerical assistant, 1 at $900 per year	900 00
Clerical assistants, 9 at $840 per year	7,560 00
Clerical assistants, 22 at $780 per year	17,160 00
Clerical assistants, 3 at $780–$880 per year	2,514 99
Clerical assistants, 5 at $720 per year	3,600 00
Clerical assistants, 5 at $600 per year	3,000 00
Clerical assistant, 1 at $480 per year	480 00
Messenger, 1 at $1,500 per year	1,500 00
	$72,499 98

SUPERIOR COURT, CRIMINAL SESSION.

Clerk, 1 at $6,000 per year	$6,000 00
Assistant clerks, 2 at $3,000 per year	6,000 00
Clerk, 1 at $2,500 per year	2,500 00
Clerk, 1 at $1,800 per year	1,795 04
Clerk, 1 at $1,700–$1,800 per year	1,760 48
Clerk, 1 at $1,400–$1,450 per year	1,428 84
Clerks, 3 at $1,200 per year	3,600 00
Clerk, 1 at $1,200–$1,300 per year	1,261 80
Clerk, 1 at $1,100–$1,150 per year	1,129 32
Clerk, 1 at $932–$1,032 per year	994 52
Clerk, 1 at $776–$876 per year	839 04
Clerk, 1 at $360 per year	360 00
Official stenographers, 2 at $2,500 per year	5,000 00
Official interpreters, 2 at $1,800 per year	3,550 00
Official interpreter, 1 at $1,000 per year	983 33
Probation officer, 1 at $3,500 per year	3,500 00
Probation officers, 6 at $2,200 per year	13,200 00
Probation officers, 2 at $1,800–$2,000 per year	3,833 32
Clerical assistant, 1 at $1,000–$1,200 per year	1,116 66
Clerical assistants, 3 at $850 per year	2,550 00
Stenographer, district attorney, 1 at $1,020–$1,120 per year,	1,078 33
Stenographers, district attorney, 2 at $900–$1,000 per year	1,916 66
Messenger, 1 at $1,200 per year	1,200 00
Court officer, 1 at $2,000 per year	2,000 00
Court officers, 11 at $1,900 per year	20,900 00
	$88,497 34

TEMPORARY.

Court officers, 4 at $5 per day	$6,000 00

PROBATE COURT.

Clerks, 2 at $1,500–$1,700 per year	$3,233 34
Clerks, 2 at $1,400–$1,600 per year	3,033 34
Clerks, 2 at $1,200–$1,400 per year	2,633 34
Clerks, 8 at $900–$1,000 per year	7,666 64
Clerks, 4 at $840–$940 per year	3,593 32
Clerks, 4 at $780–$880 per year	3,353 32
Clerk, 1 at $660–$760 per year	718 33
Clerk, 1 at $720 per year	420 00
Clerks, 3 at $600–$700 per year	1,974 99
Clerk, 1 at $600 per year	600 00
Court officer, 1 at $2,000 per year	2,000 00
Court messenger, 1 at $1,700 per year	1,700 00
	$30,926 62

MUNICIPAL COURT.

Chief justice, 1 at $6,500 per year	$6,500 00
Associate justices, 8 at $6,000 per year	48,000 00
Special justices, 4 at $15 per day	7,000 00
Messenger, 1 at $1,700 per year	1,700 00
Stenographer, 1 at $1,500–$1,700 per year	1,616 67

Civil Business.

Clerk, 1 at $4,000 per year	$4,000 00
First assistant clerk, 1 at $2,700 per year	2,700 00

Municipal Court (Civil Business).

Second assistant clerk, 1 at $2,200 per year	$2,200 00
Third assistant clerk, 1 at $2,000 per year	2,000 00
Fourth assistant clerk, 1 at $2,000 per year	2,000 00
Fifth assistant clerk, 1 at $1,700 per year	1,700 00
Sixth assistant clerk, 1 at $1,700 per year	1,700 00
Seventh assistant clerk, 1 at $1,700 per year	1,700 00
Copyist, 1 at $1,300 per year	1,300 00
Copyist, 1 at $1,200 per year	1,200 00
Copyist, 1 at $1,000–$1,100 per year	1,058 33
Copyist, 1 at $900–$1,000 per year	958 33
Copyist, 1 at $900 per year	900 00
Copyist, 1 at $800 per year	800 00
Copyist, 1 at $750–$800 per year	779 16
Copyist, 1 at $750 per year	750 00
Copyists, 3 at $700–$750 per year	2,187 48
Court officers, 4 at $1,700 per year	6,800 00

Criminal Business.

Clerk, 1 at $4,000 per year	$4,000 00
First assistant clerk, 1 at $2,700 per year	2,700 00
Second assistant clerk, 1 at $2,200 per year	2,200 00
Third assistant clerk, 1 at $2,200 per year	2,200 00
Fourth assistant clerk, 1 at $2,000 per year	2,000 00
Fifth assistant clerk, 1 at $1,700 per year	1,700 00
Sixth assistant clerk, 1 at $1,700 per year	1,700 00
Seventh assistant clerk, 1 at $1,600 per year	1,600 00
Extra clerical assistant, 1 at $1,200 per year	1,200 00
Extra clerical assistants, 3 at $1,000 per year	3,000 00
Extra clerical assistant, 1 at $900 per year	900 00
Extra clerical assistant, 1 at $780 per year	780 00
Court officers, 8 at $1,700 per year	13,600 00
Interpreters, 2 at $1,500–$1,800 per year	3,350 00
Chief probation officer, 1 at $4,000 per year	3,988 92
First assistant probation officer, 1 at $2,400 per year	2,393 56
Second assistant probation officer, 1 at $2,000 per year	1,994 20
Probation officers (male), 14 at $2,200 per year	30,714 32
Probation officers (female), 9 at $1,800 per year	16,155 36
Chief clerk, 1 at $1,500 per year	1,495 52
Clerks, 2 at $1,200 per year	2,393 04
Clerks, 15 at $1,000 per year	14,952 60
Clerk, 1 at $897 per year	897 00
Medical director, 1 at $3,000 per year	2,991 56
Medical assistant, 1 at $1,500 per year	1,495 52
Clerk, 1 at $1,200 per year	1,196 52
	$221,148 09

MUNICIPAL COURT, CHARLESTOWN DISTRICT.

Justice, 1 at $3,200 per year	$3,200 00
Clerk, 1 at $2,400 per year	2,400 00
Assistant clerk, 1 at $1,400 per year	1,400 00
Second assistant clerk, 1 at $1,200 per year	1,200 00
Chief probation officer, 1 at $2,000 per year	2,000 00
Probation officer, 1 at $1,500 per year	1,500 00
Probation officer for children, 1 at $1,500 per year	1,500 00
Court officers, 2 at $1,300 per year	2,600 00
	$15,800 00

Municipal Court, Charlestown District.

TEMPORARY.

Special justices, 2 at $10.53 per day	$947 70
Clerk *pro tem.*, 1 at $7.89 per day	236 70
Assistant clerk *pro tem.*, 1 at $4.61 per day	92 20
Second assistant clerk *pro tem.*, 1 at $3.95 per day	79 00
Chief probation officer *pro tem.*, 1 at $6.58 per day	197 40
Probation officer *pro tem.*, 1 at $4.93 per day	147 90
Probation officer for children *pro tem.*, 1 at $4.93 per day	147 90
Court officers *pro tem.*, 2 at $4.28 per day	128 40
Clerical assistance	500 00
	$2,477 20

EAST BOSTON DISTRICT COURT.

Justice, 1 at $3,000 per year	$3,000 00
Clerk, 1 at $2,250 per year	2,250 00
Assistant clerk, 1 at $1,200 per year	1,200 00
Second assistant clerk, 1 at $1,000 per year	1,000 00
Probation officer, 1 at $2,000 per year	2,000 00
Probation officer for delinquent children, 1 at $1,500 per year,	1,500 00
Court officers, 2 at $1,300 per year	2,600 00
	$13,550 00

TEMPORARY.

Special justices, 2 at $9.87 per day	$727 80
Probation officer *pro tem.*, 1 at $6.58 per day	197 40
Probation officer for delinquent children *pro tem.*, 1 at $4.93 per day	147 90
Court officers *pro tem.*, 2 at $4.28 per day	128 40
	$1,201 50

MUNICIPAL COURT, SOUTH BOSTON DISTRICT.

Justice, 1 at $3,200 per year	$3,200 00
Probation officer, 1 at $2,000 per year	2,000 00
Female assistant probation officer, 1 at $1,500 per year	1,500 00
Juvenile probation officer, 1 at $1,200 per year	1,200 00
Clerk, 1 at $2,400 per year	2,400 00
Assistant clerk, 1 at $1,500 per year	1,500 00
Court officers, 2 at $1,400 per year	2,800 00
	$14,600 00

TEMPORARY.

Special justices, 2 at $10.53 per day	$368 55
Probation officer *pro tem.*, 1 at $6.58 per day	197 40
Clerk *pro tem.*, 1 at $7.89 per day	236 70
Assistant clerk *pro tem.*, 1 at $4.93 per day	98 60
Court officers *pro tem.*, 2 at $4.61 per day	138 30
	$1,039 55

MUNICIPAL COURT, DORCHESTER DISTRICT.

Justice, 1 at $3,500 per year	$3,500 00
Clerk, 1 at $2,625 per year	2,625 00
Assistant clerk, 1 at $1,400 per year	1,400 00
Probation officer, 1 at $1,800 per year	1,800 00
Court officer, 1 at $1,300 per year	1,300 00
	$10,625 00

TEMPORARY.

Special justices, 2 at $11.51 per day	$805 70
Clerk, *pro tem.*, 1 at $8.63 per day	258 90
Assistant clerk *pro tem.*, 1 at $4.61 per day	92 20
Probation officer *pro tem.*, 1 at $5.92 per day	177 60
Court officer, 1 at $4.28 per day	64 20
Clerical assistance	200 00
	$1,598 60

MUNICIPAL COURT, ROXBURY DISTRICT.

Justice, 1 at $4,500 per year	$4,500 00
Clerk, 1 at $3,375 per year	3,375 00
Assistant clerk, 1 at $2,000 per year	2,000 00
Assistant clerk, 1 at $1,500 per year	1,500 00
Clerical assistance	600 00
Court officers, 2 at $1,600 per year	3,200 00
Probation officer, 1 at $2,400 per year	2,383 33
Assistant probation officer, 1 at $2,200 per year	2,183 33
Assistant probation officer, 1 at $2,000 per year	1,983 33
Assistant probation officer (female), 1 at $1,800 per year	1,791 67
Assistant probation officer (female), 1 at $1,200 per year	700 00
Probation officer for children, 1 at $2,200 per year	2,183 33
Clerk in probation office, 1 at $1,200 per year	1,200 00
	$27,599 99

TEMPORARY.

Special justices, 2 at $14.80 per day	$3,286 00
Clerk *pro tem.*, 1 at $11.10 per day	333 00
Assistant clerk *pro tem.*, 1 at $6.58 per day	131 60
Assistant clerk *pro tem.*, 1 at $4.94 per day	98 60
Court officers *pro tem.*, 2 at $5.26 per day	157 80
Probation officer *pro tem.*, 1 at $7.89 per day	236 70
Assistant probation officer, 1 at $7.24 per day	217 20
Assistant probation officer, 1 at $6.58 per day	197 40
Assistant probation officer (female), *pro tem.*, 1 at $5.92 per day	177 60
Assistant probation officer (female) *pro tem.*, 1 at $3.95 per day	118 50
Probation officer for children *pro tem.*, 1 at $7.24 per day	217 20
	$5,171 60

MUNICIPAL COURT, WEST ROXBURY DISTRICT.

Justice, 1 at $3,000 per year	$3,000 00
Clerk, 1 at $2,250 per year	2,250 00
Officer for attendance, 1 at $1,300 per year	1,300 00

Municipal Court, West Roxbury District.

Probation officer, 1 at $1,700 per year	$1,700 00
Probation officer for children, 1 at $1,500 per year	1,500 00
	$9,750 00

TEMPORARY.

Special justices, 2 at $9.87 per day	$296 10
Clerk *pro tem.*, 1 at $7.40 per day	222 00
Officer for attendance *pro tem.*, 1 at $4.28 per day	64 20
Probation officer *pro tem.*, 1 at $5.59 per day	167 70
Probation officer for children *pro tem.*, 1 at $4.93 per day	147 90
Assistant clerk	300 00
Clerical assistance	600 00
	$1,797 90

MUNICIPAL COURT, BRIGHTON DISTRICT.

Justice, 1 at $2,000 per year	$2,000 00
Clerk, 1 at $1,500 per year	1,500 00
Probation officer, 1 at $1,400–$1,600 per year	1,516 67
Court officer, 1 at $1,000 per year	1,000 00
	$6,016 67

TEMPORARY.

Special justices, 2 at $6.58 per day	$217 10
Temporary clerk, 1 at $4.93 per day	147 90
Temporary probation officer, 1 at $5.26 per day	157 80
Temporary court officer, 1 at $3.29 per day	49 35
Clerical assistance	200 00
	$772 15

BOSTON JUVENILE COURT.

Justice, 1 at $3,000 per year	$3,000 00
Clerk, 1 at $1,500 per year	1,500 00
Probation officer, 1 at $2,000 per year	2,000 00
Probation officer, 1 at $1,800 per year	1,800 00
Probation officers, 2 at $1,200 per year	2,400 00
Clerical assistant, 1 at $936 per year	936 00
Clerical assistant, 1 at $900 per year	900 00
	$12,536 00

TEMPORARY.

Special justices, 2 at $9.87 per day	$296 10
Clerk *pro tem.*, 1 at $4.93 per day	147 90
Probation officer *pro tem.*, 1 at $6.58 per day	197 40
Probation officer, 1 at $5.92 per day	177 60
Probation officers, 2 at $3.95 per day	237 00
Clerical assistance	100 00
	$1,156 00

POLICE COURT, CHELSEA.

Justice, 1 at $3,000 per year	$3,000 00
Clerk, 1 at $2,250 per year	2,250 00
Probation officer, 1 at $1,500 per year	1,500 00
Clerical assistant and probation officer, 1 at $1,000 per year,	1,000 00
Juvenile probation officer, 1 at $1,100–$1,200 per year	1,158 33
Constable, 1 at $1,300 per year	1,300 00
Clerical hire	1,200 00
Janitor, 1 at $480–$540 per year	515 00
	$11,923 33

TEMPORARY.

Special justice, 1 at $9.87 per day	$1,184 40
Clerk, 1 at $7.40 per day	222 00
Probation officer, 1 at $4.93 per day	147 90
Clerical assistant and probation officer, 1 at $3.29 per day	98 70
Juvenile probation officer, 1 at $3.95 per day	118 50
Constable, 1 at $4.28 per day	64 20
	$1,835 70

REGISTRY OF DEEDS.

Register and assistant recorder	$7,100 00
Assistant register, 1 at $3,000 per year	3,000 00
Second assistant register, 1 at $2,500 per year	2,500 00
Clerk, 1 at $2,000 per year	2,000 00
Clerk, 1 at $1,920 per year	1,920 00
Clerks, 2 at $1,260–$1,320 per year	2,590 00
Clerk, 1 at $1,140–$1,200 per year	1,175 00
Clerk, 1 at $1,080 per year	1,080 00
Clerks, 11 at $1,020 per year	11,220 00
Clerks, 7 at $936 per year	6,552 00
Clerk, 1 at $840 per year	840 00
Clerk, 1 at $780–$840 per year	815 00
Clerk, 1 at $720 per year	720 00
Clerk, 1 at $600–$720 per year	670 00
Clerk, 1 at $528 per year	528 00
Clerk, registered land, 1 at $1,380 per year	1,380 00
Clerks, registered land, 2 at $1,020 per year	2,040 00
Telephone operator, 1 at $720 per year	720 00
Reference maker, 1 at $360 per year	360 00
Copying plans, 1 at $3 per plan	1,500 00
Copyists, 21, piece work	14,000 00
Coat room attendants, 2 at $540 per year	1,080 00
Superintendent of work, 1 at $1,440–$1,500 per year	1,475 00
	$65,265 00
TEMPORARY	$1,500 00

MEDICAL EXAMINER, NORTHERN DISTRICT.

Medical examiner, 1 at $4,000 per year	$4,000 00
Secretary, 1 at $1,320 per year	1,320 00
Executive clerk, 1 at $1,320 per year	1,320 00
Custodian, 1 at $1,320 per year	1,320 00
Deputy custodian, 1 at $1,155–$1,200 per year	1,181 25

Medical Examiner, Northern District.

Assistant, 1 at $1,100 per year	$1,100 00
Assistant, 1 at $1,080 per year	1,080 00
	$11,321 25
TEMPORARY	$390 00
UNASSIGNED	$35 00

MEDICAL EXAMINER, SOUTHERN DISTRICT.

Medical examiner, 1 at $4,000 per year	$4,000 00
Chauffeur, 1 at $25 per week	1,303 57
Stenographer, 1 at $16–$17 per week	886 43
Stenographer, 1 at $12–$13 per week	677 86
	$6,867 86

ASSOCIATE MEDICAL EXAMINER, NORTHERN DISTRICT.

Associate medical examiner, 1 at $666 per year	$666 00

TEMPORARY.

Stenographer, 1 at $2.50 per day	$150 00
Clerk, 1 at $1 per day	60 00
	$210 00

ASSOCIATE MEDICAL EXAMINER, SOUTHERN DISTRICT.

Associate medical examiner, 1 at $666 per year	$666 00

MISCELLANEOUS EXPENSES (AUDITING DEPARTMENT).

Auditor, 1 at $800 per year	$800 00

MISCELLANEOUS EXPENSES (COLLECTING DEPARTMENT).

Clerk, 1 at $600 per year	$600 00
Clerk, 1 at $100 per year	100 00
	$700 00

MISCELLANEOUS EXPENSES (TREASURY DEPARTMENT).

County treasurer, 1 at $800 per year	$800 00
Cashier, 1 at $200 per year	200 00
County paymaster, 1 at $3,600 per year	3,600 00
Clerk, 1 at $400 per year	400 00
Clerks, 2 at $100 per year	200 00
	$5,200 00

MISCELLANEOUS EXPENSES (SHERIFF).

Sheriff, 1 at $3,000 per year	$3,000 00

GRANITE AVENUE BRIDGE.

Drawtenders, 3 at $10.55 per week	$1,645 80
TEMPORARY	$162 00

HOUSE OF CORRECTION.

Master and custodian, 1 at $2,500 per year	$2,493 40
Deputy master and executive clerk, 1 at $1,800 per year	1,795 04
Chief clerk, 1 at $1,100–$1,200 per year	1,161 96
Stenographer and clerk, 1 at $820–$900 per year	869 64
Clerks, 3 at $800–$900 per year	2,042 16
Blacksmith, 1 at $800 per year	797 68
Officer and carpenter, 1 at $800–$900 per year	862 62
Chief engineer, 1 at $1,500 per year	1,495 52
Officer and farmer, 1 at $800–$900 per year	862 62
Officer and electrician, 1 at $700–$800 per year	763 30
Officer and locksmith, 1 at $700–$800 per year	763 30
Carpenter, 1 at $1,000 per year–$4 per day	1,161 06
Chaplains, 2 at $600 per year	1,196 00
Rabbi, 1 at $300 per year	299 00
Officer and clerk, 1 at $700–$800 per year	763 30
Officers and clerks, 2 at $800–$900 per year	1,725 24
Master mechanic, 1 at $1,000 per year–$4 per day	1,161 06
Receiving officer, 1 at $900 per year	897 00
Shoemaker, 1 at $800–$900 per year	861 94
Nurse (male), 1 at $600 per year	598 00
Librarian, 1 at $900 per year	897 00
Assistant librarian and clerk, 1 at $800 per year	337 48
Farmer, 1 at $1,000 per year	996 84
Officer and steward, 1 at $800–$900 per year	862 62
Steward, 1 at $1,000 per year	996 84
Assistant engineers, 2 at $1,000–$1,156 per year	2,257 00
Officer and instructor, 1 at $800–$900 per year	862 62
Officer and roofer, 1 at $900 per year	897 00
Butcher and inspector of provisions, 1 at $1,100 per year	1,096 68
Matron and assistant housekeeper, 1 at $420 per year	418 60
Matron and housekeeper, 1 at $420 per year	418 60
Assistant chief matron and housekeeper, 1 at $420 per year,	418 60
Chief matron, 1 at $720 per year	717 60
Bakers, 2 at $800–$900 per year	1,725 24
Assistant engineers, 3 at $25–$28 per week	4,206 00
Matrons and cooks, 3 at $480 per year	1,435 20
Nurses, 4 at $600 per year	2,392 00
Matrons and laundresses, 2 at $420 per year	837 20
Permanent firemen, 4 at $3.50–$4 per day	4,776 00
Chief officer, 1 at $1,000–$1,100 per year	1,062 28
Officer, 1 at $900 per year	897 00
Officer, 1 at $1,000 per year	996 84
Officers, 23 at $700 to $900 per year	23,935 14
Matrons, 3 at $420 per year	1,980 00
Organist, 1 at $360–$480 per year	437 00
Organist, 1 at $600 per year	598 00
Physician, 1 at $2,000 per year	1,994 20
Assistant physician, 1 at $700–$800 per year	763 30
	$81,782 72

House of Correction.

TEMPORARY.

Firemen at $3.50–$4 per day	$5,500 00
UNASSIGNED	$500 00

PENAL INSTITUTIONS, OFFICE EXPENSES.

Commissioner, 1 at $5,000 per year	$5,000 00
Assistant Commissioner, 1 at $2,500 per year	2,493 40
Clerk, 1 at $2,200 per year	2,193 88
Messenger and clerk, 1 at $1,500 per year	1,495 52
Court officer and constable, 1 at $1,500 per year	1,495 52
Clerk, 1 at $1,300 per year	1,296 36
Stenographer, 1 at $1,000 per year	996 84
Probation officer and clerk, 1 at $1,000 per year	996 84
Probation officer and clerk, 1 at $2,000 per year	1,994 20
Probation officer and clerk, 1 at $1,300 per year	1,296 36
Probation officer and clerk, 1 at $1,300 per year	1,296 36
Stenographer and clerk, 1 at $700–$800 per year	763 30
Stenographer and clerk, 1 at $900–$1,000 per year	962 28
Assistant bookkeeper, 1 at $1,100 per year	1,096 68
	$23,377 54

PRINTING DEPARTMENT.

Superintendent, 1 at $4,000 per year	$3,712 80
Bookkeeper, 1 at $30–$35 per week	1,730 00
Clerk, 1 at $15 per week	570 00
Clerk, 1 at $20–$22 per week	1,108 00
Stenographer, 1 at $18 per week	936 00
Stockman, 1 at $24 per week	1,248 00
Storekeeper, 1 at $18 per week	936 00
Foreman, 1 at $40 per week	2,080 00
Foreman, 1 at $30 per week	1,560 00
Foreman, 1 at $30–$32 per week	1,628 00
Foreman, 1 at $30–$35 per week	1,730 00
Assistant foreman, 1 at $30 per week	1,560 00
Chief proofreader, 1 at $25 per week	1,300 00
Proofreaders, 4 at $23 per week	4,784 00
Copyholders, 2 at $23 per week	2,392 00
Operator, 1 at $24 per week	1,248 00
Operators, 12 at $23 per week	14,352 00
Casters, 2 at $23 per week	3,827 00
Assistant caster, 1 at $18 per week	936 00
Assistant caster, 1 at $13 per week	676 00
Assistant caster, 1 at $12 per week	624 00
Metal melter, 1 at $10 per week	520 00
Compositors, 9 at $24 per week	11,232 00
Compositors, 25 at $23 per week	30,565 00
Cylinder pressmen, 5 at $25 per week	6,500 00
Pressman, 1 at $27 per week	1,404 00
Job pressmen, 5 at $21 per week	5,459 40
Job pressman, 1 at $18 per week	936 00
Press feeders, 7 at $18 per week	7,009 00
Helper, 1 at $18–$19 per week	970 00
Cutter, 1 at $22 per week	1,144 00
Assistant cutter, 1 at $22 per week	1,072 00
Shipper, 1 at $18–$19 per week	970 00

Printing Department.

Apprentice, 1 at $13–$15 per week	$744 00
Apprentices, 2 at $16–$18 per week	2,050 00
Apprentices, 2 at $11 per week	1,144 00
Apprentice, 1 at $11–$12 per week	606 00
Apprentice, 1 at $8 per week	416 00
Errand boy, 1 at $6 per week	312 00
Truck chauffeur, 1 at $18 per week	936 00
	$122,927 20
UNASSIGNED	$1,000 00

CITY RECORD, PUBLICATION OF.

Editor, 1 at $2,000 per year	$1,994 20

TEMPORARY.

Editor	$175 32

PUBLIC WORKS DEPARTMENT.

Water Service.

Division engineer, 1 at $5,000 per year	$2,500 00
Address printer, 1 at $14 per week	728 00
Blacksmiths, 2 at $3.75–$4 per day	2,442 00
Blacksmith, 1 at $3.25 per day	351 00
Blacksmiths' helpers, 2 at $3.25 per day	1,326 00
Carpenters, 8 at $4 per day	9,984 00
Chauffeurs, 11 at $21 per week	11,256 00
Chief meter reader's assistant, 1 at $1,200 per year	414 18
Clerk and assistant chief clerk, 1 at $2,000 per year	1,994 20
Clerk, 1 at $1,800 per year	1,802 70
Clerks, 6 at $1,700–$1,800 per year	10,552 13
Clerks, 7 at $1,600–$1,700 per year	11,619 86
Clerk, 1 at $1,600 per year	1,595 36
Clerks, 2 at $1,500–$1,600 per year	3,119 13
Clerk, 1 at $1,500 per year	1,495 52
Clerks, 4 at $1,400–$1,500 per year	5,844 56
Clerks, 2 at $1,400 per year	2,792 40
Clerks, 4 at $1,300–$1,400 per year	5,446 36
Clerk, 1 at $1,300 per year	847 62
Clerk, 1 at $1,200–$1,300 per year	1,261 80
Clerks, 10 at $1,100–$1,200 per year	11,619 60
Clerk, 1 at $1,000–$1,100 per year	1,062 12
Clerks, 3 at $900–$1,000 per year	2,886 84
Clerk, 1 at $840–$900 per year	876 48
Draughtsmen, 2 at $1,500 per year	2,995 52
Electrician, 1 at $4.60 per day	1,435 20
Emergencyman, 1 at $1,200–$4 per day	1,230 18
Emergencymen, 3 at $3.25 per day	3,042 00
Emergencyman, 1 at $3–$4 per day	1,140 00
Emergencymen, 2 at $3–$3.25 per day	1,974 00
Emergencymen, 8 at $3 per day	7,164 00
Engineer in charge, 1 at $3,500 per year	3,500 00
Engineer in charge, meters, 1 at $2,500 per year	2,500 00
Assistant engineers in charge, 2 at $1,800–$1,900 per year	3,719 96
Senior engineers, 2 at $1,700–$1,800 per year	3,518 81
Engineer, assistant to, 1 at $1,500–$1,600 per year	1,560 80
Engineer, steam, 1 at $28 per week	1,456 00

Public Works Department (Water Service).

Examiners of pipes, 2 at $3.50 per day	$756 00
Firemen, 2 at $3.50–$4 per day	2,184 00
Foremen, 9 at $1,800 per year	16,155 36
Foremen, 2 at $1,500 per year	2,991 04
Foreman, 1 at $1,300 per year	847 62
Foreman, 1 at $4 per day	816 00
Foreman, 1 at $1,200 per year	1,196 52
Foreman, 1 at $4.50 per day	1,404 00
Foreman (sub), 1 at $3–$3.25 per day	987 00
General foreman, 1 at $2,800 per year	2,800 00
General foreman, 1 at $2,000 per year	1,994 20
Inspectors, special, 2 at $1,700–$1,800 per year	3,518 81
Inspectors, 2 at $1,500 per year	2,995 52
Inspectors, 20 at $1,200–$1,300 per year	25,232 53
Inspectors, 2 at $1,200 per year	828 36
Inspectors, 11 at $1,100–$1,200 per year	12,774 30
Inspector, 1 at $1,300 per year	1,296 36
Inspectors, 3 at $1,000–$1,100 per year	3,186 36
Inspector, assistant, 1 at $3–$3.25 per day	987 00
Inspector, 1 at $18 per week	936 00
Master machinist, 1 at $1,700–$1,800 per year	1,760 48
Machinists, 16 at $4 per day	18,968 00
Machinist, 1 at $3–$4 per day	1,140 00
Machinist, 1 at $3.25 per day	663 00
Machinists, assistant, 6 at $3–$3.25 per day	5,572 00
Machinists, assistant, 2 at $3.25 per day	1,326 00
Messenger, 1 at $1,100 per year	1,096 68
Messenger, 1 at $900–$1,000 per year	962 28
Meter clock repairer, 1 at $3.50–$4 per day	1,194 00
Meter readers and inspectors, 18 at $1,100–$1,200 per year,	19,815 28
Meter readers and inspectors, 8 at $1,000–$1,100 per year	8,046 96
Meter tester and repairer, 1 at $3.25–$3.50 per day	1,065 00
Meter testers and repairers, 8 at $3–$3.50 per day	7,904 00
Meter testers and repairers, 2 at $3.50 per day	1,428 00
Patternmaker, 1 at $1,500 per year	1,500 00
Paver and stone mason, 1 at $4 per day	816 00
Pavers, 2 at $3.50–$4 per day	2,488 00
Pipelayer and repairer, 1 at $4 per day	1,248 00
Pipelayers and repairers, 3 at $3.50–$4 per day	3,582 00
Pipelayer and repairer, 1 at $3.50 per day	1,092 00
Pipelayers and repairers, 3 at $3.25–$3.50 per day	2,844 00
Pipelayers and repairers, 13 at $3–$3.25 per day	12,231 00
Pipelayer and repairer, 1 at $3–$3.50 per day	1,038 00
Pipelayer and repairer, 1 at $4 per day	816 00
Pipelayers and repairers, 3 at $3.50 per day	2,142 00
Pipelayers and repairers, 25 at $3.25 per day	15,875 00
Mason, brick, 1 at $5.60 per day	1,601 60
Mason's tender, 1 at $3.25 per day	663 00
Plumbers, 31 at $3.50 per day	32,000 00
Plumber's, helpers, 4 at $3–$3.25 per day	3,948 00
Rodman, 1 at $900 per year	310 50
Rodman, 1 at $15 per week–$900 per year	856 50
Rodmen, 2 at $9 per week–$750 per year	1,301 84
Rodmen, 2 at $600 per year	782 68
Sealers, 2 at $3.25–$3.50 per day	2,130 00
Skilled laborers, 3 at $3.25 per day	1,053 00
Skilled laborers, 23 at $3 per day	7,452 00
Stableman, 1 at $3–$3.50 per day	1,038 00
Stablemen, 4 at $3–$3.25 per day	3,948 00
Stockkeepers, 2 at $3–$3.25 per day	1,650 00
Storekeeper, 1 at $1,300 per year	1,296 36
Storekeeper, 1 at $3.50 per day	1,092 00

Public Works Department (Water Service).

Superintendent, 1 at $3,000 per year	$2,991 56
Deputy superintendent, 1 at $2,000 per year	1,994 20
Switch board operator, 1 at $2.75 per day	858 00
Transitman, 1 at $1,400–$1,500 per year	1,458 33
Transitman, 1 at $1,100–$1,200 per year	1,161 96
Transitman, 1 at $900–$1,000 per year	962 28
Transitman, 1 at $1,000 per year	651 78
Yardmaster, 1 at $1,800 per year	1,795 04
Yardmaster, assistant, 1 at $1,200 per year	782 34
Yardmen, 2 at $3.50 per day	756 00
Yardman, 1 at $3.25–$3.50 per day	1,065 00
Yardmen, 5 at $3–$3.50 per day	5,190 00
Watchmen, 2 at $3 per day	1,872 00
Laborers, 205 at $3 per day	183,200 00
Physician, 1 at $1,000 per year	166 66
Chief engineer, 1 at $3,600 per year	1,200 00
Veterinarian, 1 at $3,000 per year	250 00
	$597,033 62

UNASSIGNED.

Overtime	$5,500 00
Other departments	6,500 00
	$12,000 00

COLLECTING DEPARTMENT, WATER DIVISION.

Teller, 1 at $2,500 per year	$2,500 00
Water rates clerk, 1 at $2,200 per year	2,200 00
Teller and bookkeeper, 1 at $1,700–$1,800 per year	1,758 33
Clerk, 1 at $1,600 per year	1,595 36
Clerk and constable, 1 at $1,600 per year	1,595 36
Clerks, 8 at $1,300–$1,400 per year	10,893 12
Clerk, 1 at $1,200–$1,300 per year	1,920 12
Clerks, 3 at $1,200 per year	3,589 56
Bookkeeper and clerk, 1 at $300 per year	300 00
Teller, 1 at $300 per year	300 00
Clerk, 1 at $100 per year	100 00
	$26,751 85

SCHEDULE B.

PUBLIC WORKS DEPARTMENT, WATER SERVICE.

F.	SPECIAL ITEMS		$70,000 00
12.	New mains	$30,000 00	
	Replacement of mains	25,000 00	
	Blasting	2,000 00	
	Main pipe repairs	13,000 00	

[Document 53 — 1918.]

AUDITOR'S MONTHLY EXHIBIT.

GENERAL AND SPECIAL APPROPRIATIONS

FOR

1918-1919.

Auditing Department,
City Hall, Boston, April 1, 1918.

To the Mayor, City Council and Heads of Departments:

Sirs,— The undersigned, in compliance with chapter 486, section 25, of the Acts of 1909, and chapter 6, section 7, Revised Ordinances of 1914, herewith presents an exhibit for the present financial year of 1918–19, as shown in the books in his office April 1, 1918, including the April draft, being three months' drafts, exhibiting the balances brought forward from 1917–18, the amounts drawn April 1, and the total expenditures; also a statement of the Debt Sinking Funds and debt incurring power March 31, 1918.

The April draft comprises special payments and weekly pay rolls during the month of March and bills payable April 1, 1918.

The Appropriation Bill for the financial year 1918–19 not having been passed, payments are made under authority of chapter 320 of the Acts of 1889.

Respectfully submitted,

J. Alfred Mitchell,
City Auditor.

REGULAR DEPARTME

Object of Appropriations.	Balances from 1917–18.	Revenue received during 1918–19.	Loans issued in 1918–19.	Appropri 1918–
Art Department				
Personal service				
Service other than personal				
Supplies				
Assessing Department				
Personal service				
Service other than personal				
Equipment				
Supplies				
Auditing Department				
Personal service				
Service other than personal				
Equipment				
Supplies				
Budget Department				
Personal service				
Service other than personal				
Supplies				
Building Department:				
Department expenses				
Personal service				
Service other than personal				
Equipment				
Supplies				
Board of Examiners				
Personal service				
Service other than personal				
Supplies				
Board of Appeal				
Personal service				
Service other than personal				
Supplies				
Cemetery Department				
Personal service				
Service other than personal				
Equipment				
Carried forward				

* The appropriation bill for financial year 1918–19 not having been passed, payments are made
authority of chapter 320, Acts of 1889.

PROPRIATIONS.

nsfers to.	Transfers from.	Total Credits.	April Draft.	Expenditures for 1918–19.	Balances Unexpended.	Loans authorized but not issued.
.....	.....	.....	**$110 97**	**$138 12**		
.....	.....	.....	100 00	100 00		
.....	.....	.....	.....	4 65		
.....	.....	.....	10 97	33 47		
.....	.....	.....	**10,420 33**	**28,729 66**		
.....	.....	.....	10,254 17	28,343 27		
.....	.....	.....	11 65	126 48		
.....	.....	.....	6 00	35 50		
.....	.....	.....	148 51	224 41		
.....	.....	.....	**4,079 63**	**9,346 85**		
.....	.....	.....	3,936 22	9,196 44		
.....	.....	.....	120 30	120 30		
.....	.....	.....				
.....	.....	.....	23 11	30 11		
.....	.....	.....	**560 47**	**1,268 63**		
.....	.....	.....	560 47	1,268 63		
.....	.....	.....				
.....	.....	.....				
.....	.....	.....	**13,961 10**	**31,601 15**		
.....	.....	.....	13,343 76	30,154 64		
.....	.....	.....	210 12	695 98		
.....	.....	.....	.....	48 29		
.....	.....	.....	407 22	702 24		
.....	.....	.....	**225 14**	**710 70**		
.....	.....	.....	220 00	690 00		
.....	.....	.....	1 00	1 00		
.....	.....	.....	4 14	19 70		
.....	.....	.....	**86 97**	**222 80**		
.....	.....	.....	66 66	199 98		
.....	.....	.....	10 98	10 98		
.....	.....	.....	9 33	11 84		
.....	.....	.....	**8,043 68**	**16,532 80**		
.....	.....	.....	7,156 66	14,001 18		
.....	.....	.....	340 00	640 10		
.....	.....	.....	.....	336 21		
.....	.....	.....	**$37,488 29**	**$88,550 71**		

Regular Depart

Object of Appropriations.	Balances from 1917–18.	Revenue received during 1918–19.	Loans issued in 1918–19.	Appropri 1918–
Brought forward				
Cemetery Department:				
Supplies				
Materials				
Special items				
City Clerk Department				
Personal service				
Service other than personal				
Equipment				
Supplies				
Special items				
City Council				
Personal service				
Service other than personal				
Equipment				
Supplies				
Incidental expenditures				
City Council Proceedings				
Service other than personal				
City Debt Requirements:				
Sinking Funds				
Interest				
City Documents				
Service other than personal				
City Planning Board				
Personal service				
Service other than personal				
Equipment				
Supplies				
Collecting Department:				
Department expenses				
Personal service				
Service other than personal				
Equipment				
Supplies				
Special items				
Carried forward				

opriations.— *Continued.*

nsfers o.	Transfers from.	Total Credits.	April Draft.	Expenditures for 1918–19.	Balances Unexpended.	Loans authorized but not issued.
.....	.....	.....	**$37,488 29**	**$88,550 71**		
.....	.....	.....	331 86	915 50		
.....	.....	.....	5 81	59 46		
.....	.....	.....	209 35	580 35		
.....	.....	.....	**3,942 89**	**8,996 50**		
.....	.....	.....	3,679 80	8,516 79		
.....	.....	.....	22 80	58 30		
.....	.....	.....				
.....	.....	.....	165 29	196 41		
.....	.....	.....	75 00	225 00		
.....	.....	.....	**2,397 50**	**5,267 85**		
.....	.....	.....	1,907 75	4,370 15		
.....	.....	.....	182 86	478 28		
.....	.....	.....				
.....	.....	.....	60 24	97 67		
.....	.....	.....	246 65	321 75		
.....	.....	.....	**396 50**	**1,063 16**		
.....	.....	.....	396 50	1,063 16		
.....	.....	.....				
.....	.....	.....	**785 00**	**3,382 00**		
.....	.....	.....				
.....	.....	.....				
.....	.....	.....	**365 71**	**702 15**		
.....	.....	.....	318 80	573 84		
.....	.....	.....	26 55	81 92		
.....	.....	.....	14 12	35 12		
.....	.....	.....	6 24	11 27		
.....	.....	.....	**9,859 61**	**20,441 85**		
.....	.....	.....	8,915 66	19,067 04		
.....	.....	.....	199 50	289 50		
.....	.....	.....				
.....	.....	.....	581 95	597 81		
.....	.....	.....	162 50	487 50		
.....	.....	.....	**$55,235 50**	**$128,404 22**		

Regular Departm

Object of Appropriations.	Balances from 1917–18.	Revenue received during 1918–19.	Loans Issued in 1918–19.	Appropria 1918–1
Brought forward				
Collecting Department:				
Water Division				
Personal service				
Service other than personal				
Supplies				
Consumptives' Hospital Department				
Personal service				
Service other than personal				
Equipment				
Supplies				
Materials				
Incidental expenditures				
Election Department				
Personal service				
Service other than personal				
Equipment				
Supplies				
Materials				
Finance Commission				
Personal service				
Service other than personal				
Equipment				
Supplies				
Fire Department				
Personal service				
Service other than personal				
Equipment				
Supplies				
Materials				
Special items				
Health Department				
Personal service				
Service other than personal				
Equipment				
Supplies				
Materials				
Special items				
Carried forward				

propriations.— *Continued.*

ransfers to.	Transfers from.	Total Credits.	April Draft.	Expenditures for 1918–19.	Balances Unexpended.	Loans authorized but not issued,
.....	.....	.....	**$55,235 50**	**$128,404 22**		
.....	.....	.....	**2,193 57**	**4,635 10**		
.....	.....	.....	2,081 90	4,511 43		
.....	.....	.....	.....	12 00		
.....	.....	.....	111 67	111 67		
.....	.....	.....	**27,159 98**	**72,190 14**		
.....	.....	.....	10,241 02	29,209 87		
.....	.....	.....	3,276 42	7,458 93		
.....	.....	.....	546 84	1,564 38		
.....	.....	.....	12,783 97	33,163 82		
.....	.....	.....	204 47	510 13		
.....	.....	.....	107 26	283 01		
.....	.....	.....	**5,929 98**	**12,487 31**		
.....	.....	.....	5,595 92	12,052 70		
.....	.....	.....	68 84	135 37		
.....	.....	.....	.....	14 44		
.....	.....	.....	184 68	204 26		
.....	.....	.....	80 54	80 54		
.....	.....	.....	**2,369 12**	**6,335 98**		
.....	.....	.....	1,755 82	5,250 81		
.....	.....	.....	601 91	1,055 25		
.....	.....	.....	8 80	24 78		
.....	.....	.....	2 59	5 14		
.....	.....	.....	**210,648 09**	**388,402 28**		
.....	.....	.....	159,369 42	279,532 07		
.....	.....	.....	4,129 40	11,623 88		
.....	.....	.....	3,438 09	10,606 59		
.....	.....	.....	25,488 92	47,882 98		
.....	.....	.....	3,107 71	8,489 67		
.....	.....	.....	15,114 55	30,267 09		
.....	.....	.....	**26,868 70**	**57,568 88**		
.....	.....	.....	21,554 92	44,562 85		
.....	.....	.....	3,364 09	7,891 80		
.....	.....	.....	175 57	610 05		
.....	.....	.....	1,547 91	3,796 06		
.....	.....	.....	17 21	83 12		
.....	.....	.....	209 00	625 00		
.....	.....	.....	**$330,404 94**	**$670,023 91**		

Regular Departm

Object of Appropriations.	Balances from 1917–18.	Revenue received during 1918–19.	Loans Issued in 1918–19.	Appropriati 1918–19
Brought forward				
Hospital Department				
Personal service				
Service other than personal				
Equipment				
Supplies				
Materials				
Special items				
Infirmary Department:				
Boston Almshouse and Hospital				
Personal service				
Service other than personal				
Equipment				
Supplies				
Materials				
Office expenses				
Personal service				
Service other than personal				
Equipment				
Supplies				
Steamer "George A. Hibbard"				
Personal service				
Service other than personal				
Equipment				
Supplies				
Materials				
Special items				
Children's Institutions Department:				
Placing Out and Office Division				
Persona lservice				
Service other than personal				
Equipment				
Supplies				
Materials				
Special items				
Carried forward				

opriations.— *Continued.*

nsfers to.	Transfers from.	Total Credits.	April Draft.	Expenditures for 1918–19.	Balances Unexpended.	Loans authorized but not issued.
.....	.....	.....	**$330,404 94**	**$670,023 91**		
.....	.....	.....	**77,894 69**	**190,580 67**		
.....	.....	.....	34,621 63	63,894 51		
.....	.....	.....	2,765 40	8,707 52		
.....	.....	.....	4,528 90	13,225 17		
.....	.....	.....	33,143 49	99,139 14		
.....	.....	.....	2,777 38	5,469 09		
.....	.....	.....	57 89	145 24		
.....	.....	.....	**33,073 82**	**75,321 41**		
.....	.....	.....	6,336 87	11,378 33		
.....	.....	.....	361 94	3,750 77		
.....	.....	.....	624 85	3,439 72		
.....	.....	.....	24,101 88	54,358 22		
.....	.....	.....	1,648 28	2,394 37		
.....	.....	.....	**338 10**	**987 02**		
.....	.....	.....	319 24	962 91		
.....	.....	.....	2 90	2 90		
.....	.....	.....	1 18	1 18		
.....	.....	.....	14 78	20 03		
.....	.....	.....	**1,779 46**	**2,432 31**		
.....	.....	.....	721 86	1,263 87		
.....	.....	.....	981 00	1,075 09		
.....	.....	.....	53 29	53 92		
.....	.....	.....	21 51	37 63		
.....	.....	.....	1 80	1 80		
.....	.....	.....				
.....	.....	.....	**10,244 86**	**30,014 68**		
.....	.....	.....	1,177 10	2,104 78		
.....	.....	.....	7,820 12	23,751 96		
.....	.....	.....	1,071 46	3,829 28		
.....	.....	.....	92 85	161 99		
.....	.....	.....				
.....	.....	.....	83 33	166 67		
.....	.....	.....	**$453,735 87**	**$969,360 00**		

Regular Departm

Object of Appropriations.	Balances from 1917–18.	Revenue received during 1918–19.	Loans Issued in 1918–19.	Appropriat 1918–19
Brought forward				
Children's Institutions Department:				
Suffolk School for Boys				
Personal service				
Service other than personal				
Equipment				
Supplies				
Materials				
Special items				
Institutions Registration Department				
Personal service				
Service other than personal				
Equipment				
Supplies				
Steamer "Monitor"				
Personal service				
Service other than personal				
Equipment				
Supplies				
Materials				
Special items				
Law Department				
Personal service				
Service other than personal				
Equipment				
Supplies				
Special items				
Library Department				
Personal service				
Service other than personal				
Equipment				
Supplies				
Materials				
Licensing Board				
Personal service				
Service other than personal				
Equipment				
Supplies				
Carried forward				

ppropriations.— *Continued.*

Transfers to.	Transfers from.	Total Credits.	April Draft.	Expenditures for 1918–19.	Balances Unexpended.	Loans authorized but not issued.
.....	.....	.....	**$453,735 87**	**$969,360 00**		
.....	.....	.....	**3,761 46**	**12,479 90**		
.....	.....	.....	1,588 35	4,711 10		
.....	.....	.....	93 23	196 00		
.....	.....	.....	61 64	118 23		
.....	.....	.....	1,427 10	3,907 17		
.....	.....	.....	224 83	638 60		
.....	.....	.....	366 31	2,908 80		
.....	.....	.....	**1,843 92**	**3,796 31**		
.....	.....	.....	1,505 25	2,719 05		
.....	.....	.....	199 91	902 41		
.....	.....	.....	110 84	117 74		
.....	.....	.....	27 92	57 11		
.....	.....	.....	**2,408 34**	**4,644 61**		
.....	.....	.....	1,798 16	3,230 51		
.....	.....	.....	455 38	1,149 31		
.....	.....	.....	96 94	136 29		
.....	.....	.....	17 41	49 21		
.....	.....	.....	40 45	79 29		
.....	.....	.....				
.....	.....	.....	**4,750 17**	**13,560 67**		
.....	.....	.....	4,499 01	12,848 90		
.....	.....	.....	110 43	233 51		
.....	.....	.....	8 00	66 50		
.....	.....	.....	40 73	136 76		
.....	.....	.....	92 00	275 00		
.....	.....	.....	**46,832 89**	**94,390 86**		
.....	.....	.....	31,816 38	58,142 29		
.....	.....	.....	5,823 21	11,729 93		
.....	.....	.....	2,953 42	10,101 34		
.....	.....	.....	4,906 63	12,318 90		
.....	.....	.....	1,333 25	2,098 40		
.....	.....	.....	**3,549 61**	**9,310 69**		
.....	.....	.....	2,300 15	5,901 47		
.....	.....	.....	672 21	2,750 77		
.....	.....	.....	5 00	8 50		
.....	.....	.....	572 25	649 95		
.....	.....	.....	**$516,882 26**	**$1,107,543 04**		

Regular Departmen

Object of Appropriations.	Balances from 1917–18.	Revenue received during 1918–19.	Loans Issued in 1918–19.	Appropriation 1918–19.
Brought forward				
Market Department				
Personal service				
Service other than personal				
Equipment				
Supplies				
Materials				
Special items				
Mayor, Office Expenses				
Personal service				
Service other than personal				
Equipment				
Supplies				
Incidental expenditures				
Public Celebrations				
Conventions, etc				
Overseeing of the Poor Department:				
Central Office				
Personal service				
Service other than personal				
Equipment				
Supplies				
Special items				
Temporary Home				
Personal service				
Service other than personal				
Equipment				
Supplies				
Wayfarers' Lodge				
Personal service				
Service other than personal				
Equipment				
Supplies				
Park and Recreation Department	$43,784 37			
Personal service				
Service other than personal				
Equipment				
Supplies				
Carried forward	$43,784 37			

ppropriations.— *Continued.*

Transfers to.	Transfers from.	Total Credits.	April Draft.	Expenditures for 1918–19.	Balances Unexpended.	Loans authorized, but not issued.
.....	.....	.....	**$516,882 26**	**$1,107,543 04**		
.....	.....	.....	**1,149 77**	**2,777 93**		
.....	.....	.....	1,046 82	2,464 26		
.....	.....	.....	52 23	169 45		
.....	.....	.....	.....	2 75		
.....	.....	.....	20 72	51 47		
.....	.....	.....				
.....	.....	.....	30 00	90 00		
.....	.....	.....	**2,191 40**	**4,077 07**		
.....	.....	.....	1,805 39	3,111 48		
.....	.....	.....	214 78	291 68		
.....	.....	.....	10 00	182 44		
.....	.....	.....	161 23	337 52		
.....	.....	.....	.....	153 95		
.....	.....	.....				
.....	.....	.....				
.....	.....	.....	**67,651 46**	**146,439 65**		
.....	.....	.....	4,752 90	9,485 22		
.....	.....	.....	404 36	1,175 83		
.....	.....	.....	.....	19 20		
.....	.....	.....	809 97	1,519 70		
.....	.....	.....	61,684 23	134,239 70		
.....	.....	.....	**404 80**	**1,210 05**		
.....	.....	.....	200 00	600 00		
.....	.....	.....	54 99	114 72		
.....	.....	.....				
.....	.....	.....	149 81	495 33		
.....	.....	.....	**1,118 82**	**2,869 73**		
.....	.....	.....	334 00	751 39		
.....	.....	.....	148 93	363 79		
.....	.....	.....	.....	6 00		
.....	.....	.....	635 89	1,748 55		
.....	.....	**$43,784 37**	**78,011 34**	**171,205 27**		
.....	.....	.....	60,927 40	110,945 78		
.....	.....	.....	4,574 66	11,993 98		
.....	.....	.....	339 77	2,692 86		
.....	.....	.....	8,956 36	21,242 85		
.....	.....	**$43,784 37**	**$667,409 85**	**$1,436,122 74**		

Regular Departme

Object of Appropriations.	Balances from 1917–18.	Revenue received during 1918–19.	Loans issued in 1918–19.	Appropriatio 1918–19.
Brought forward	$43,784 37			
Park and Recreation Department:				
Materials				
Special items				
Police Department				
Personal service				
Service other than personal				
Equipment				
Supplies				
Special items				
Public Buildings Department				
Personal service				
Service other than personal				
Equipment				
Supplies				
Materials				
Special items				
Public Works Department:				
Central Office				
Personal service				
Service other than personal				
Equipment				
Supplies				
Bridge service				
Personal Service				
Service other than personal				
Equipment				
Supplies				
Materials				
Special items				
Ferry Service				
Personal service				
Service other than personal				
Equipment				
Supplies				
Materials				
Special items				
Carried forward	$43,784 37			

ppropriations.— *Continued.*

Transfers to.	Transfers from.	Total Credits.	April Draft.	Expenditures for 1918-19.	Balances Unexpended.	Loans authorized but not issued.
.....	.....	**$43,784 37**	**$667,409 85**	**$1,436,122 74**		
.....	.....	.....	1,643 57	6,577 10		
.....	.....	.....	1,569 58	17,752 70		
.....	.....	.....	**264,266 71**	**520,111 31**		
.....	.....	.....	235,290 89	423,471 53		
.....	.....	.....	6,365 86	19,622 49		
.....	.....	.....	1,666 19	8,460 94		
.....	.....	.....	7,896 73	29,193 55		
.....	.....	.....	13,047 04	39,362 80		
.....	.....	.....	**23,760 46**	**52,733 03**		
.....	.....	.....	14,176 25	27,033 71		
.....	.....	.....	3,667 75	11,492 82		
.....	.....	.....	172 07	352 55		
.....	.....	.....	3,579 34	10,869 55		
.....	.....	.....	199 82	408 17		
.....	.....	.....	1,965 23	2,576 23		
.....	.....	.....	**6,707 13**	**14,188 60**		
.....	.....	.....	6,296 72	13,280 85		
.....	.....	.....	55 13	238 83		
.....	.....	.....	43 95	148 20		
.....	.....	.....	311 33	520 72		
.....	.....	.....	**30,170 72**	**60,133 87**		
.....	.....	.....	23,123 17	43,146 09		
.....	.....	.....	3,760 73	9,191 33		
.....	.....	.....	83 90	311 31		
.....	.....	.....	1,053 44	2,475 21		
.....	.....	.....	1,609 49	3,594 30		
.....	.....	.....	539 99	1,415 63		
.....	.....	.....	**50,408 20**	**85,634 23**		
.....	.....	.....	19,746 58	35,654 42		
.....	.....	.....	7,378 05	22,614 77		
.....	.....	.....	267 92	968 08		
.....	.....	.....	21,462 23	22,351 49		
.....	.....	.....	855 92	1,904 38		
.....	.....	.....	697 50	2,141 09		——
.....	.....	**$43,784 37**	**$1,042,723 07**	**$2,168,923 78**		

Regular Departmen

Object of Appropriations.	Balances from 1917–18.	Revenue received during 1918–19.	Loans issued in 1918–19.	Appropriations 1918–19.
Brought forward	$43.784 37			
Lighting Service				
Personal service				
Service other than personal				
Equipment				
Supplies				
Materials				
Special items				
Paving Service				
Personal service				
Service other than personal				
Equipment				
Supplies				
Materials				
Special items				
Sanitary Service				
Personal service				
Service other than personal				
Equipment				
Supplies				
Materials				
Special items				
Street Cleaning and Oiling Service				
Personal service				
Service other than personal				
Equipment				
Supplies				
Materials				
Special items				
Sewer Service				
Personal service				
Service other than personal				
Equipment				
Supplies				
Materials				
Special items				
Water Service *				
Carried forward	$43,784 37			

* See pages 38 and 47.

Appropriations.— *Continued.*

Transfers to.	Transfers from.	Total Credits.	April Draft.	Expenditures for 1918–19.	Balances Unexpended.	Loans authorized but not issued.
.....	.....	**$43,784 37**	**$1,042,723 07**	**$2,168,923 78**		
.....	.....	.....	**59,264 07**	**193,535 11**		
.....	.....	.....	449 65	809 37		
.....	.....	.....	58,780 94	192,607 44		
.....	.....	.....	.....	14 00		
.....	.....	.....	3 48	14 30		
.....	.....	.....				
.....	.....	.....	30 00	90 00		
.....	.....	.....	**89,342 50**	**178,713 95**		
.....	.....	.....	72,376 33	131,128 12		
.....	.....	.....	6,823 49	11,838 34		
.....	.....	.....	352 87	2,878 68		
.....	.....	.....	4,989 94	12,943 51		
.....	.....	.....	1,067 73	9,261 47		
.....	.....	.....	3,732 14	10,663 83		
.....	.....	.....	**116,395 49**	**240,706 93**		
.....	.....	.....	44,996 26	85,949 55		
.....	.....	.....	62,494 29	127,973 66		
.....	.....	.....	193 83	2,423 24		
.....	.....	.....	4,176 04	11,440 06		
.....	.....	.....	2,114 82	6,234 81		
.....	.....	.....	2,420 25	6,685 61		
.....	.....	.....	**57,967 71**	**114,428 82**		
.....	.....	.....	47,082 52	79,408 88		
.....	.....	.....	4,161 66	10,844 52		
.....	.....	.....	114 47	2,154 86		
.....	.....	.....	4,410 59	15,621 95		
.....	.....	.....	652 70	1,859 74		
.....	.....	.....	1,545 77	4,538 87		
.....	.....	.....	**33,758 71**	**78,767 82**		
.....	.....	.....	24,591 85	42,943 01		
.....	.....	.....	2,648 00	10,597 12		
.....	.....	.....	947 48	2,992 47		
.....	.....	.....	3,873 65	16,384 83		
.....	.....	.....	255 13	1,716 49		
.....	.....	.....	1,442 60	4,133 90		
.....	.....	**$43,784 37**	**$1,399,451 55**	**$2,975,076 41**		

Regular Departmen

Object of Appropriations.	Balances from 1917–18.	Revenue received during 1918–19.	Loans issued in 1918–19.	Appropriations 1918–19.
Brought forward	$43,784 37			
Registry Department				
Personal service				
Service other than personal				
Equipment				
Supplies				
Special items				
Reserve Fund				
Schools:				
School Committee				
Extended use of public schools				
Pensions to teachers				
Physical education				
Schoolhouse Department				
Sinking Funds Department				
Personal service				
Supplies				
Soldiers' Relief Department				
Personal service				
Service other than personal				
Equipment				
Supplies				
Special items				
Statistics Department				
Personal service				
Service other than personal				
Equipment				
Supplies				
City Record, publication of.*				
Street Laying-Out Department				
Personal service				
Service other than personal				
Equipment				
Supplies				
Carried forward	$43,784 37			

* See pages 32 and 46.

ppropriations.— *Continued.*

Transfers to.	Transfers from.	Total Credits.	April Draft.	Expenditures for 1918–19.	Balances Unexpended.	Loans authorized but not issued.
.....	.....	**$43,784 37**	**$1,399,451 55**	**$2,975,076 41**		
.....	.....	.....	**3,239 44**	**7,048 90**		
.....	.....	.....	2,466 68	4,852 77		
.....	.....	.....	292 73	1,382 76		
.....	.....	.....				
.....	.....	.....	430 03	663 37		
.....	.....	.....	50 00	150 00		
.....	.....	.....	**8,792 38**	**22,732 71**		
.....	.....	.....	**454,360 74**	**1,276,173 80**		
.....	.....	.....	**925 70**	**2,118 70**		
.....	.....	.....	**9,109 23**	**27,416 39**		
.....	.....	.....	**4,429 11**	**12,159 35**		
.....	.....	.....	**32,467 07**	**48,850 22**		
.....	.....	.....	**150 75**	**439 35**		
.....	.....	.....	141 00	425 00		
.....	.....	.....	9 75	14 35		
.....	.....	.....	**133,283 66**	**224,465 97**		
.....	.....	.....	1,740 40	4,731 52		
.....	.....	.....	89 25	127 90		
.....	.....	.....				
.....	.....	.....	268 34	275 94		
.....	.....	.....	131,185 67	219,330 61		
.....	.....	.....	**625 25**	**1,419 77**		
.....	.....	.....	618 15	1,412 67		
.....	.....	.....	3 10	3 10		
.....	.....	.....				
.....	.....	.....	4 00	4 00		
.....	.....	.....	**14,176 18**	**27,579 10**		
.....	.....	.....	13,237 10	25,462 77		
.....	.....	.....	806 17	1,959 07		
.....	.....	.....	4 46	9 96		
.....	.....	.....	128 45	147 30		
.....	.....	**$43,784 37**	**$2,061,011 06**	**$4,625,480 67**		

Regular Departmen

OBJECT OF APPROPRIATIONS.	Balances from 1917–18.	Revenue received during 1918–19.	Loans issued in 1918–19.	Appropriation 1918–19.
Brought forward	$43,784 37			
Supply Department				
Personal service				
Service other than personal				
Equipment				
Supplies				
Treasury Department				
Personal service				
Service other than personal				
Equipment				
Supplies				
Weights and Measures Department				
Personal service				
Service other than personal				
Equipment				
Supplies				
Wire Department				
Personal service				
Service other than personal				
Equipment				
Supplies				
Materials				
Special items				
County of Suffolk:				
Suffolk County Courthouse, Custodian				
Personal service				
Service other than personal				
Equipment				
Supplies				
Suffolk County Courthouse, County Buildings				
Service other than personal				
Equipment				
Supplies				
Materials				
County Buildings				
Personal service				
Service other than personal				
Equipment				
Carried forward	$43,784 37			

ppropriations.— *Continued.*

Transfers to.	Transfers from.	Total Credits.	April Draft.	Expenditures for 1918–19.	Balances Unexpended.	Loans authorized but not issued.
.....	.....	**$43,784 37**	**$2,061,011 06**	**$4,625,480 67**		
.....	.....	.....	**1,850 41**	**3,222 19**		
.....	.....	.....	1,359 07	2,478 86		
.....	.....	.....	343 06	498 05		
.....	.....	.....	.....	37 69		
.....	.....	.....	148 28	207 59		
.....	.....	.....	**4,703 91**	**11,203 02**		
.....	.....	.....	3,685 95	9,124 71		
.....	.....	.....	645 89	1,684 35		
.....	.....	.....	210 00	210 00		
.....	.....	.....	162 07	183 96		
.....	.....	.....	**2,841 41**	**5,367 30**		
.....	.....	.....	2,090 10	3,762 18		
.....	.....	.....	467 54	690 38		
.....	.....	.....	5 55	479 97		
.....	.....	.....	278 22	434 77		
.....	.....	.....	**6,997 60**	**12,973 57**		
.....	.....	.....	6,316 40	11,317 69		
.....	.....	.....	240 17	735 31		
.....	.....	.....	78 09	247 95		
.....	.....	.....	312 94	522 62		
.....	.....	.....				
.....	.....	.....	50 00	150 00		
.....	.....	.....	**6,997 27**	**13,023 78**		
.....	.....	.....	6,809 40	12,351 42		
.....	.....	.....	187 87	671 86		
.....	.....	.....				
.....	.....	.....	.....	50		
.....	.....	.....	**8,025 64**	**14,662 02**		
.....	.....	.....	1,357 89	2,833 44		
.....	.....	.....	284 18	457 03		
.....	.....	.....	6,166 03	11,000 97		
.....	.....	.....	217 54	370 58		
.....	.....	.....	**3,412 84**	**7,081 34**		
.....	.....	.....	2,829 10	5,152 18		
.....	.....	.....	291 92	997 85		
.....	.....	.....	27 00	27 00		
.....	.....	**$43,784 37**	**$2,095,840 14**	**$4,693,013 89**		

Regular Departmen

Object of Appropriations.	Balances from 1917–18.	Revenue received during 1918–19.	Loans Issued in 1918–19.	Appropriation 1918–19.
Brought forward	$43,784 37			
County Buildings:				
Supplies				
Material				
Jail				
Personal service				
Service other than personal				
Equipment				
Supplies				
Materials				
Special items				
Supreme Judicial Court				
Personal service				
Service other than personal				
Equipment				
Supplies				
Special items				
Superior Court, Civil Session, General Expenses,				
Personal service				
Service other than personal				
Equipment				
Supplies				
Special items				
Superior Court, Civil Session, Clerk's office				
Personal service				
Service other than personal				
Equipment				
Supplies				
Superior Court, Criminal Session				
Personal service				
Service other than personal				
Equipment				
Supplies				
Incidental expenditures				
Probate Court				
Personal service				
Carried forward	$43,784 37			

ppropriations.— *Continued.*

Transfers to.	Transfers from.	Total Credits.	April Draft.	Expenditures for 1918–19.	Balances Unexpended	Loans authorized but not issued.
.....	.....	**$43,784 37**	**$2,095,840 14**	**$4,693,013 89**		
.....	.....	.....	215 13	811 53		
.....	.....	.....	49 69	92 78		
.....	.....	.....	**6,452 13**	**21,919 73**		
.....	.....	.....	4,075 87	12,227 54		
.....	.....	.....	397 83	974 43		
.....	.....	.....	.....	30 50		
.....	.....	.....	1,686 82	7,450 18		
.....	.....	.....	117 28	832 09		
.....	.....	.....	174 33	404 99		
.....	.....	.....	**3,672 50**	**10,135 10**		
.....	.....	.....	2,537 65	7,610 95		
.....	.....	.....	1,060 40	2,024 70		
.....	.....	.....	.....	200 00		
.....	.....	.....	29 45	164 45		
.....	.....	.....	45 00	135 00		
.....	.....	.....	**30,904 10**	**70,436 25**		
.....	.....	.....	11,220 72	31,159 99		
.....	.....	.....	19,136 72	36,921 61		
.....	.....	.....	1 80	713 45		
.....	.....	.....	261 50	791 20		
.....	.....	.....	283 36	850 00		
.....	.....	.....	**6,599 01**	**20,164 53**		
.....	.....	.....	5,906 68	17,815 37		
.....	.....	.....	469 72	1,499 56		
.....	.....	.....	6 00	6 00		
.....	.....	.....	216 61	843 60		
.....	.....	.....	**17,292 89**	**43,323 13**		
.....	.....	.....	7,878 45	21,954 91		
.....	.....	.....	8,606 32	19,161 07		
.....	.....	.....	.....	640 50		
.....	.....	.....	800 10	1,524 39		
.....	.....	.....	8 02	42 26		
.....	.....	.....	**2,801 86**	**7,961 17**		
.....	.....	.....	2,385 98	7,159 94		
.....	.....	**$43,784 37**	**$2,163,562 63**	**$4,866,953 80**		

Regular Departmen

Object of Appropriations.	Balances from 1917–18.	Revenue received during 1918–19.	Loans issued in 1918–19.	Appropriation 1918–19.
Brought forward	$43,784 37			
Probate Court:				
Service other than personal				
Equipment				
Supplies				
Municipal Court, City of Boston				
Personal service				
Service other than personal				
Equipment				
Supplies				
Special items				
Incidental expenditures				
Municipal Court, Charlestown District				
Personal service				
Service other than personal				
Equipment				
Supplies				
Special items				
Incidental expenditures				
East Boston District Court				
Personal service				
Service other than personal				
Equipment				
Supplies				
Incidental expenditures				
Municipal Court, South Boston District				
Personal service				
Service other than personal				
Equipment				
Supplies				
Special items				
Incidental expenditures				
Municipal Court, Dorchester District				
Personal service				
Service other than personal				
Equipment				
Supplies				
Carried forward	$43,784 37			

ppropriations.— *Continued.*

Transfers to.	Transfers from.	Total Credits.	April Draft.	Expenditures for 1918–19.	Balances Unexpended.	Loans authorized but not issued.
.....	.....	**$43,784 37**	**$2,163,562 63**	**$4,866,953 80**		
.....	.....	.....	152 80	321 86		
.....	.....	.....				
.....	.....	.....	263 08	479 37		
.....	.....	.....	**20,977 09**	**53,961 16**		
.....	.....	.....	18,863 90	47,769 32		
.....	.....	.....	836 85	1,883 74		
.....	.....	.....	210 50	233 80		
.....	.....	.....	460 94	2,057 00		
.....	.....	.....	520 71	1,710 22		
.....	.....	.....	84 19	307 08		
.....	.....	.....	**1,676 80**	**5,099 02**		
.....	.....	.....	1,329 70	4,007 49		
.....	.....	.....	87 90	294 94		
.....	.....	.....	2 00	81 08		
.....	.....	.....	69 70	153 01		
.....	.....	.....	187 50	562 50		
.....	.....	.....				
.....	.....	.....	**1,471 39**	**4,168 34**		
.....	.....	.....	1,150 24	3,445 72		
.....	.....	.....	177 65	497 79		
.....	.....	.....	94 50	94 50		
.....	.....	.....	35 40	88 83		
.....	.....	.....	13 60	41 50		
.....	.....	.....	**1,441 67**	**3,585 16**		
.....	.....	.....	1,251 35	3,266 97		
.....	.....	.....	85 26	189 77		
.....	.....	.....				
.....	.....	.....	97 41	104 27		
.....	.....	.....				
.....	.....	.....	7 65	24 15		
.....	.....	.....	**1,213 19**	**3,398 97**		
.....	.....	.....	1,077 76	2,867 77		
.....	.....	.....	45 98	156 66		
.....	.....	.....	.....	2 50		
.....	.....	.....	16 00	149 59		
.....	.....	**$43,784 37**	**$2,190,342 77**	**$4,937,166 45**		

Regular Departmen

OBJECT OF APPROPRIATIONS.	Balances from 1917–18.	Revenue received during 1918–19.	Loans issued in 1918–19.	Appropriations 1918–19.
Brought forward	$43,784 37			
Municipal Court, Dorchester District:				
Special items				
Incidental expenditures				
Municipal Court, Roxbury District				
Personal service				
Service other than personal				
Equipment				
Supplies				
Special items				
Incidental expenditures				
Municipal Court, West Roxbury District				
Personal service				
Service other than personal				
Equipment				
Supplies				
Incidental expenditures				
Municipal Court, Brighton District				
Personal service				
Service other than personal				
Equipment				
Supplies				
Special items				
Incidental expenditures				
Boston Juvenile Court				
Personal service				
Service other than personal				
Equipment				
Supplies				
Incidental expenditures				
Police Court, Chelsea				
Personal service				
Service other than personal				
Equipment				
Supplies				
Incidental expenditures				
Carried forward	$43,784 37			

ppropriations.— *Continued.*

Transfers to.	Transfers from.	Total Credits.	April Draft.	Expenditures for 1918–19.	Balances Unexpended.	Loans authorized but not issued.
.....	.....	**$43,784 37**	**$2,190,342 77**	**$4,937,166 45**		
.....	.....	.....	66 00	200 00		
.....	.....	.....	7 45	22 45		
.....	.....	.....	**2,620 48**	**8,016 30**		
.....	.....	.....	2,393 91	7,163 01		
.....	.....	.....	125 62	429 29		
.....	.....	.....				
.....	.....	.....	31 20	211 40		
.....	.....	.....	50 00	150 00		
.....	.....	.....	19 75	62 60		
.....	.....	.....	**913 83**	**2,611 22**		
.....	.....	.....	824 40	2,356 67		
.....	.....	.....	59 94	184 77		
.....	.....	.....	.....	8 59		
.....	.....	.....	18 99	31 74		
.....	.....	.....	10 50	29 45		
.....	.....	.....	**549 54**	**1,743 10**		
.....	.....	.....	504 16	1,539 15		
.....	.....	.....	32 39	142 42		
.....	.....	.....	6 00	6 00		
.....	.....	.....	60	34 76		
.....	.....	.....				
.....	.....	.....	6 39	20 77		
.....	.....	.....	**1,220 25**	**3,673 92**		
.....	.....	.....	1,044 66	3,177 45		
.....	.....	.....	140 50	304 24		
.....	.....	.....	.....	88 75		
.....	.....	.....	16 05	49 10		
.....	.....	.....	19 04	54 38		
.....	.....	.....	**1,460 72**	**4,544 00**		
.....	.....	.....	1,035 18	3,352 30		
.....	.....	.....	371 03	957 92		
.....	.....	.....				
.....	.....	.....	40 31	173 83		
.....	.....	.....	14 20	59 95		
.....	.....	**$43,784 37**	**$2,197,107 59**	**$4,957,754 99**		

Regular Departmen

Object of Appropriations.	Balances from 1917–18.	Revenue received during 1918–19.	Loans issued in 1918–19.	Appropriations 1918–19.
Brought forward	$43,784 37			
Registry of Deeds				
Personal service				
Service other than personal				
Equipment				
Supplies				
Index Commissioners				
Service other than personal				
Supplies				
Insanity Cases				
Service other than personal				
Supplies				
Land Court				
Service other than personal				
Equipment				
Supplies				
Medical Examinations:				
Medical Examiner Service, Northern Division,				
Personal service				
Service other than personal				
Equipment				
Supplies				
Materials				
Medical Examiner Service, Southern Division,				
Personal service				
Service other than personal				
Equipment				
Supplies				
Associate Medical Examiner Service, Northern Division				
Personal service				
Service other than personal				
Supplies				
Associate Medical Examiner Service, Southern Division				
Personal service				
Service other than personal				
Equipment				
Supplies				
Carried forward	$43,784 37			

ppropriations.— *Continued.*

Transfers to.	Transfers from.	Total Credits.	April Draft.	Expenditures for 1918–19	Balances Unexpended.	Loans authorized but not issued.
.....	.....	**$43,784 37**	**$2,197,107 59**	**$4,957,754 99**		
.....	.....	.....	**4,784 65**	**14,575 93**		
.....	.....	.....	4,722 35	14,086 87		
.....	.....	.....	52 08	116 24		
.....	.....	.....				
.....	.....	.....	10 22	372 82		
.....	.....	.....	**1,341 20**	**3,240 24**		
.....	.....	.....	1,176 22	2,828 05		
.....	.....	.....	164 98	412 19		
.....	.....	.....	**1,370 42**	**4,159 02**		
.....	.....	.....	1,370 42	4,159 02		
.....	.....	.....				
.....	.....	.....	**217 81**	**438 72**		
.....	.....	.....	115 22	267 19		
.....	.....	.....				
.....	.....	.....	102 59	171 53		
.....	.....	.....	**1,283 58**	**4,304 58**		
.....	.....	.....	971 81	2,898 88		
.....	.....	.....	284 00	930 26		
.....	.....	.....	8 50	258 99		
.....	.....	.....	19 27	216 45		
.....	.....	.....				
.....	.....	.....	**656 73**	**2,328 38**		
.....	.....	.....	443 86	1,573 44		
.....	.....	.....	164 16	550 09		
.....	.....	.....	5 00	41 78		
.....	.....	.....	43 71	163 07		
.....	.....	.....	**58 50**	**190 50**		
.....	.....	.....	55 50	173 50		
.....	.....	.....	3 00	17 00		
.....	.....	.....				
.....	.....	.....	**87 34**	**204 02**		
.....	.....	.....	55 50	166 50		
.....	.....	.....	31 84	37 52		
.....	.....	.....				
.....	.....	.....				
.....	.....	**$43,784 37**	**$2,206,907 82**	**$4,987,196 38**		

Regular Departmen

Object of Appropriations.	Balances from 1917–18.	Revenue received during 1918–19.	Loans issued in 1918–19.	Appropriation 1918–19.*
Brought forward	$43,784 37			
Miscellaneous Expenses:				
Auditing Department				
Personal service				
Supplies				
Collecting Department				
Personal service				
Sheriff				
Personal service				
Treasury Department				
Personal service				
Service other than personal				
Supplies				
County Debt Requirements:				
Sinking Funds				
Serial Loans				
Interest				
Penal Institutions Department:				
House of Correction				
Personal service				
Service other than personal				
Equipment				
Supplies				
Materials				
Special items				
Office Expenses				
Personal service				
Service other than personal				
Equipment				
Supplies				
Granite Avenue Bridge				
Personal service				
Service other than personal				
Equipment				
Supplies				
Materials				
	$43,784 37			

* The appropriation bill for the finan cial year 1918–19 not having been passed, payments are made under auth ity of chapter 320 of the Acts of 1889.

ppropriations.— *Concluded.*

Transfers to.	Transfers from.	Total Credits.	April Draft.	Expenditures for 1918–19.	Balances Unexpended.	Loans authorized but not issued.
.....	.....	**$43,784 37**	**$2,206,907 82**	**$4,987,196 38**		
.....	.....	.....	**66 00**	**200 00**		
.....	.....	.....	66 00	200 00		
.....	.....	.....				
.....	.....	.....	**59 00**	**175 00**		
.....	.....	.....	59 00	175 00		
.....	.....	.....	**250 00**	**750 00**		
.....	.....	.....	250 00	750 00		
.....	.....	.....	**437 92**	**1,311 76**		
.....	.....	.....	434 00	1,300 00		
.....	.....	.....	3 92	11 76		
.....	.....	.....				
.....	.....	.....				
.....	.....	.....	.....	**8,000 00**		
.....	.....	.....	.....	**7,373 33**		
.....	.....	.....	**32,401 47**	**66,600 96**		
.....	.....	.....	8,860 94	15,935 18		
.....	.....	.....	3,339 74	3,651 46		
.....	.....	.....	65 37	341 92		
.....	.....	.....	17,844 02	41,606 40		
.....	.....	.....	1,471 15	3,419 75		
.....	.....	.....	820 25	1,646 25		
.....	.....	.....	**2,290 93**	**4,743 18**		
.....	.....	.....	2,177 62	4,405 40		
.....	.....	.....	60 59	231 60		
.....	.....	.....				
.....	.....	.....	52 72	106 18		
.....	.....	.....	**158 16**	**284 70**		
.....	.....	.....	158 16	284 70		
.....	.....	.....				
.....	.....	.....				
.....	.....	.....				
.....	.....	.....				
.....	.....	**$43,784 37**	**$2,242,571 30**	**$5,076,635 31**		

LOAN, REVENUE ANI

Object of Appropriations.	Balances from 1917–18.	Revenue received during 1918–19.	Loans issued in 1918–19.	Appropriation 1918–19.
Art Department:				
Works of Art, Repair, etc.	$1,332 20			
Cemetery Department:				
Fairview Cemetery	405 75			
City Loans, Redemption of	1,018 50	* $346,773 48		
Payments to date:				
Redemption of city debt proper, $272,000 00				
Redemption of Hyde Park town debt				
Redemption of rapid transit debt				
Redemption of water debt				
Redemption of Hyde Park water debt 16,000 00				
City Record, Publication of		967 36		
Consumptives' Hospital Department:				
New Buildings	3,720 20			
Damages by Dogs, etc.				
Fire Department:				
Engine House, East Boston	29,700 20			
Engine House 15, Reconstruction of	9,500 00			
Fire House, Winthrop Street, Charlestown	23,950 25			
Fire Quarters, Readville	14,762 42			
Fire Station, Neponset				
House and Apparatus, Parker Hill	14,972 10			
Remodeling House, Engine 8	124 16			
Remodeling House, Engine 14	500 00			
Remodeling Municipal Court Building, Dorchester Street	809 89			
Hospital Department:				
South Department, New Buildings, etc.	5,178 83			
Storage House	3,705 33			
Ward Buildings E and A	70,270 37			
West Department	17,056 24			
Carried forward	$197,006 44	$347,740 84		

* Includes $16,000 water income to pay Hyde Park water debt.

PECIAL APPROPRIATIONS.

Transfers to.	Transfers from.	Total Credits.	April Draft.	Expenditures for 1918–19.	Balances Unexpended.	Loans authorized but not issued.
.....	.....	$1,332 20	.....	.....	$1,332 20	
.....	.....	405 75	.....	.....	405 75	
.....	.....	347,791 98	.....	$288,000 00	59,791 98	
.....	.....	.....	$272,000 00			
.....	.....	.....	16,000 00			
.....	.....	967 36	271 92	575 40	391 96	
.....	.....	3,720 20	207 36	502 28	3,217 92	
.....	.....	29,700 20	3,626 10	3,868 55	25,831 65	
.....	.....	9,500 00	.....	.....	9,500 00	
.....	.....	23,950 25	1,876 40	3,880 86	20,069 39	
.....	.....	14,762 42	.....	1,205 00	13,557 42	
.....	.....	.....	.....	.....	.....	$10,000 00
.....	.....	14,972 10	.....	.....	14,972 10	
.....	.....	124 16	.....	.....	124 16	
.....	.....	500 00	.....	.....	500 00	
.....	.....	809 89	.....	.....	809 89	
.....	.....	5,178 83	.....	.....	5,178 83	
.....	.....	3,705 33	.....	.....	3,705 33	
.....	.....	70,270 37	.....	7,225 00	63,045 37	9,000 00
.....	.....	17,056 24	1,181 00	9,731 80	7,324 44	25,000 00
.....	.....	$544,747 28	$295,162 78	$314,988 89	$229,758 39	$44,000 00

Loan, Revenue and Speci

Object of Appropriations.	Balances from 1917–18.	Revenue received during 1918–19.	Loans issued in 1918–19.	Appropriatior 1918–19.
Brought forward	$197,006 44	$347,740 84		
Institutions:				
For House of Correction, *see* County of Suffolk.				
Boston Infirmary Department:				
Long Island Improvements	56,655 17			
Library Department:				
Central Library Building, Addition, etc	32,883 13			
Park and Recreation Department:				
Public Parks	1,500 00			
Bath House, Orient Heights	5,000 00			
Boston Common, Walks	17,000 00			
Carolina Avenue Playground	727 16			
Commonwealth Avenue, between Massachusetts Avenue and Charlesgate West	38,691 93			
Fens, Improvements	56,208 30			
Franklin Park Building, Improvements, etc	30,000 00			
Franklin Park, Greeting, etc	19,364 83			
John Winthrop Playground	1,057 26			
North End Park and Pier	719 90			
Orchard Park, Improvements	10,829 67			
Park and Playground, Allston	27,647 10			
Park, Washington, Poplar, Ashland and South Streets				
Park, Roadway Improvements	28,000 00			
Playground, Hyde Park	16,162 11			
Playground, Mattapan				
Playground Purposes				
Billings Field	9,816 68			
Cottage Street Playground, East Boston	1,752 38			
Eagle Hill Reservoir, East Boston	79,772 45			
Marcella Street, Playground	1,898 12			
Mystic Playground, Charlestown	10,488 20			
Norfolk Street Playground, Dorchester	7,129 66			
Rogers Park Playground	13,477 18			
Roslindale Playground	14,827 15			
Carried forward	$678,614 82	$347,740 84		

propriations.— *Continued.*

ransfers to.	Transfers from.	Total Credits.	April Draft.	Expenditures for 1918–19.	Balances Unexpended.	Loans authorized but not issued.
.....	.....	$544,747 28	$295,162 78	$314,988 89	$229,758 39	$44,000 00
.....	.....	56,655 17	3,073 41	16,527 71	40,127 46	
.....	.....	32,883 13	.....	.....	32,883 13	
.....	.....	1,500 00	.....	.....	1,500 00	
.....	.....	5,000 00	.....	.....	5,000 00	
.....	.....	17,000 00		3 00	16,997 00	
.....	.....	727 16	.....	.....	727 16	
.....	.....	38,691 93	2,036 85	8,709 03	29,982 90	20,000 00
.....	.....	56,208 30	.....	3 00	56,205 30	
.....	.....	30,000 00	126 30	138 30	29,861 70	
.....	.....	19,364 83	.....	28 74	19,336 09	
.....	.....	1,057 26	10 00	150 30	906 96	
.....	.....	719 90	.....	3 00	716 90	
.....	.....	10,829 67	.....	.....	10,829 67	
.....	.....	27,647 10	.....	.....	27,647 10	
.....	.....	.....	.....	.....	.....	31,500 00
.....	.....	28,000 00	.....	.....	28,000 00	
.....	.....	16,162 11	.....	.....	16,162 11	
.....	.....	.....	.....	.....	.....	25,000 00
.....	.....	9,816 68	.....	9 00	9,807 68	
.....	.....	1,752 38	.....	3 00	1,749 38	
.....	.....	79,772 45	.....	17 21	79,755 24	
.....	.....	1,898 12	.....	3 00	1,895 12	
.....	.....	10,488 20	.....	6 00	10,482 20	
.....	.....	7,129 66	.....	1,987 45	5,142 21	
.....	.....	13,477 18	3,281 85	3,299 85	10,177 33	
.....	.....	14,827 15	.....	9 00	14,818 15	
.....	.....	$1,026,355 66	$303,691 19	$345,886 48	$680,469 18	$120,500 00

Loan, Revenue and Spec

OBJECT OF APPROPRIATIONS.	Balances from 1917–18.	Revenue received during 1918–19.	Loans issued in 1918–19.	Appropriati 1918–19.
Brought forward	$678,614 82	$347,740 84		
Playground Purposes:				
Smith's Pond Playground	10,412 16			
Tenean Beach Playground	87,784 47			
Tyler Street Playground, City Proper	1,683 95			
William Eustis Playground	1,019 24			
Playground, Saratoga and Bennington Sts	18,700 00			
Public Park, North End	67,723 12			
Replanting on Parkways	23,426 07			
Ripley Playground, Dorchester				
Savin Hill Playground and Beach	68,493 36			
Strandway and Old Harbor Improvement	359,601 56			
Tree Planting and other work, Boston Common,	7,187 15			
Printing Department*	55,695 22	8,356 66		
Public Buildings Department:				
Courthouse, Forest Hills	9,985 00			
Faneuil Hall Building	68,000 00			
Faneuil Hall Market, Repairs	80 22			
Municipal Building, Brighton Square	5,000 00			
Municipal Building, City Square	265 95			
Municipal Building, Roslindale	14,120 49			
Municipal Building, Ward 12	104,483 05			
Old Fire House, Eustis Street	1,745 68			
Old State House, Water Curtain	2,000 00			
Police Headquarters, Pemberton Square	55,000 00			
Police Station, Court Square	9,790 45			
Police Station, Hyde Park	2,660 00			
Police Station 17	3,750 00			
Police Station 2 Site	145,000 00			
Quincy Market Building	50,000 00			
Public Works Department:				
Broadway Bridge, Boston & Albany Railroad,	3,383 93			
Broadway Bridge, Rebuilding	7,045 80			
Brookline Avenue Bridge	53,101 87			
Chelsea Bridge South	19,744 87			
Malden Bridge	440 46	1,737 62		
Carried forward	$1,935,938 89	$357,835 12		

*See page 46.

propriations.— *Continued.*

Transfers to.	Transfers from.	Total Credits.	April Draft.	Expenditures for 1918–19.	Balances Unexpended.	Loans authorized but not issued.
.....	.....	$1,026,355 66	$303,691 19	$345,886 48	$680,469 18	$120,500 00
.....	.....	10,412 16	176 15	392 02	10,020 14	
.....	.....	87,784 47	9 00	815 55	86,968 92	
.....	.....	1,683 95	.....	6 00	1,677 95	
.....	.....	1,019 24	.....	.....	1,019 24	
.....	.....	18,700 00	.....	.....	18,700 00	
.....	.....	67,723 12	1,795 20	2,649 49	65,073 63	
.....	.....	23,426 07	.....	.....	23,426 07	
.....	.....	.....	.....	.....	.....	27,000 00
.....	.....	68,493 36	3,511 60	14,601 80	53,891 56	
.....	.....	359,601 56	1,414 43	6,764 69	352,836 87	
.....	.....	7,187 15	.....	4,089 85	3,097 30	
.....	.....	64,051 88	19,430 92	43,938 88	20,113 00	
.....	.....	9,985 00	779 79	1,028 58	8,956 42	115,000 00
.....	.....	68,000 00	.....	.....	68,000 00	
.....	.....	80 22	.....	.....	80 22	
.....	.....	5,000 00	.....	1,600 00	3,400 00	
.....	.....	265 95	.....	.....	265 95	
.....	.....	14,120 49	2,748 27	3,012 07	11,108 42	20,000 00
.....	.....	104,483 05	.....	125 00	104,358 05	
.....	.....	1,745 68	.....	.....	1,745 68	
.....	.....	2,000 00	.....	.....	2,000 00	
.....	.....	55,000 00	.....	.....	55,000 00	
.....	.....	9,790 45	.....	.....	9,790 45	
.....	.....	2,660 00	.....	.....	2,660 00	
.....	.....	3,750 00	.....	.....	3,750 00	
.....	.....	145,000 00	.....	.....	145,000 00	
.....	.....	50,000 00	.....	.....	50,000 00	
.....	.....	3,383 93	.....	.....	3,383 93	
.....	.....	7,045 80	.....	.....	7,045 80	
.....	.....	53,101 87	139 69	139 69	52,962 18	
.....	.....	19,744 87	285 54	381 42	19,363 45	
.....	.....	2,178 08	1,617 62	2,178 08		
.....	.....	$2,293,774 01	$335,599 40	$427,609 60	$1,866,164 41	$282,500 00

Loan, Revenue and Special

Object of Appropriations.	Balances from 1917–18.	Revenue received during 1918–19.	Loans Issued in 1918–19.	Appropriations, 1918–19.
Brought forward	$1,935,938 89	$357,835 12		
Meridian Street Bridge	1,330 98			
Spring Street Bridge	1,676 16	4,579 52		
Winthrop Bridge	4,466 56			
Granolithic Sidewalks	18,792 22			
Reconstructing and Repairing Streets by Contract	172,457 67			
Refuse Destructor Site, Spectacle Island	15,000 00			
Refuse Transfer Station	271 66			
Separate Systems of Drainage	60,363 85			
Sewerage Works	46,730 35			
High Pressure Fire Service	138,047 61			
Water Service *		† 466,681 05		
Service Mains and Relaying Mains	25,087 31			
Rapid Transit:				
Rapid Transit	13,043 43			
Rapid Transit Interest and Sinking Fund	7,214 78			$63,332 00
Boston Tunnel and Subway	72,616 12			
Boylston Street Subway	156,904 70	1,016 00		
Cambridge Connection	12,784 76			
Dorchester Tunnel	207,958 00	3,285 30		
East Boston Tunnel Extension	208,763 42			
School Committee:				
High School of Commerce	3,482 64			
Land and Buildings for Schools	1,170,712 78			
School Administration Building	300,000 00			
Sewerage Charges, Repayment of	201 59			
Sidewalk Assessments, Repayment of	1,867 06			
Street Laying-Out Department:				
Highways, Making of	77,677 47			
Payments to date:				
Street Construction $42,230 71				
Street Commissioners 2,065 01				
Land Damages 39,780 14				
Carried forward	$4,653,390 01	$833,396 99		$63,332 00

* See page 47.
† Income to the amount of $16,000 credited to City Loans, Redemption of, to pay Hyde Park Water Debt.

ppropriations.— *Continued.*

Transfers to.	Transfers from.	Total Credits.	April Draft.	Expenditures for 1918–19.	Balances Unexpended.	Loans authorized but not issued.
.....	.....	$2,293,774 01	$335,599 40	$427,609 60	$1,866,164 41	$282,500 00
.....	.....	1,330 98	.....	.....	1,330 98	
.....	.....	6,255 68	.....	.....	6,255 68	
.....	.....	4,466 56	.....	.....	4,466 56	
.....	.....	18,792 22	123 77	13,912 98	4,879 24	
.....	.....	172,457 67	1,910 67	8,154 59	164,303 08	
.....	.....	15,000 00	.....	.....	15,000 00	
.....	.....	271 66	.....	.....	271 66	
.....	.....	60,363 85	4,295 10	31,068 03	29,295 82	
.....	.....	46,730 35	24,866 33	45,549 58	1,180 77	
.....	.....	138,047 61	2,591 32	11,551 43	126,496 18	140,000 00
.....	.....	466,681 05	98,625 54	188,315 36	278,365 69	
.....	.....	25,087 31	2,074 36	3,308 09	21,779 22	
.....	.....	13,043 43	727 37	1,638 54	11,404 89	51,000 00
.....	.....	70,546 78	.....	21,865 00	48,681 78	
.....	.....	72,616 12	.....	.....	72,616 12	
.....	.....	157,920 70	7,256 67	13,518 71	144,401 99	
.....	.....	12,784 76	.....	.....	12,784 76	
.....	.....	211,243 30	62,834 79	133,121 10	78,122 20	
.....	.....	208,763 42	.....	.....	208,763 42	
.....	.....	3,482 64	.....	.....	3,482 64	
.....	.....	1,170,712 78	39,162 39	81,862 21	1,088,850 57	
.....	.....	300,000 00	.....	.....	300,000 00	
.....	.....	201 59	.....	.....	201 59	
.....	.....	1,867 06	.....	.....	1,867 06	
.....	.....	77,677 47	.....	84,075 86	($6,398*39 to be provided for.)	800,000 00
.....	.....	.....	19,613 17			
.....	.....	.....	.....			
.....	.....	.....	26,889 38			
.....	.....	$5,550,119 00	$626,570 26	$1,065,551 08	$4,490,966 31	$1,273,500 00

Loan, Revenue and Specia

Object of Appropriations.	Balances from 1917–18.	Revenue received during 1918–19.	Loans Issued in 1918–19.	Appropriations 1918–19.
Brought forward	$4,653,390 01	$833,396 99	.....	$63,332 00
Highways, Making of (Chap. 661, Acts of 1912):				
Belgrade Avenue Extension and Beech Street Widening	80,558 15	.....	.....	.....
Chelsea Street, Charlestown, Widening	79,619 07	.....	.....	.....
Hyde Park Avenue Widening	65,161 06	.....	.....	.....
Norfolk Street, Dorchester, Widening	80,568 56	.....	.....	.....
Charles Street, between Spring and Hamilton Streets	6,952 18	.....	.....	.....
Hyde Park Avenue, from Ashland Street to Hyde Park line	2,985 85	.....	.....	.....
Norfolk Street Widening	20,058 45	.....	.....	.....
Pleasant Street Widening	16,000 00	.....	.....	.....
Washington Street, from Warrenton Street to Pleasant Street	12,572 00	.....	.....	.....
Temporary Loan	1,000,000 00	.....	.....	.....
County of Suffolk:				
Suffolk County Jail, Hospital	.....	.....	.....	.....
Sheriff's House	.....	.....	.....	.....
Jail, Shower Baths, etc	468 93	.....	.....	.....
Penal Institutions Department:				
House of Correction:				
Machinery and Materials for Manufacturing,	11,138 55	744 42	.....	.....
Power and Heating Plant, Deer Island	40,789 21	.....	.....	.....
Granite Avenue Bridge Construction	284 95	.....	.....	.....
	$6,070,546 97	$834,141 41	.....	$63,332 00
Less to be provided for	.....	.....	.....	.....

propriations.— *Concluded.*

ransfers to.	Transfers from.	Total Credits.	April Draft.	Expenditures for 1918–19.	Balances Unexpended.	Loans authorized but not issued.
.....	.....	$5,550,119 00	$626,570 26	$1,065,551 08	$4,490,966 31	$1,273,500 00
.....	.....	80,558 15	200 51	409 41	80,148 74	
.....	.....	79,619 07	35 00	213 00	79,406 07	
.....	.....	65,161 06	347 32	927 77	64,233 29	
.....	.....	80,568 56	348 87	3,284 68	77,283 88	
.....	.....	6,952 18	1,200 00	1,200 00	5,752 18	
.....	.....	2,985 85	.....	.....	2,985 85	
.....	.....	20,058 45	.....	.....	20,058 45	
.....	.....	16,000 00	.....	.....	16,000 00	
.....	.....	12,572 00	.....	.....	12,572 00	
.....	.....	1,000,000 00	.....	.....	1,000,000 00	
.....	.....	.....	.....	.....	.....	132,500 00
.....	.....	.....	.....	.....	.....	17,500 00
.....	.....	468 93	.....	.....	468 93	
.....	.....	11,882 97	337 55	1,216 57	10,666 40	
.....	.....	40,789 21	.....	.....	40,789 21	
.....	.....	284 95	.....	.....	284 95	
.....	.....	$6,968,020 38	$629,039 51	$1,072,802 51	$5,901,616 26	$1,423,500 00
.....	.....	.....	.....	.....	6,398 39	
					$5,895,217 87	

TRUST FUNDS, ETC.

	Balances from 1917–18.	Revenue received during 1918–19.
Boston and Eastern Electric Railroad Company Tunnel Fund	$10,153 17	$49 65
Cemetery Trust Funds, Income	1 75	21 26
Coppenhagen Fund	1,612 22	.....
Fitzgerald Firemen's Gold Medal Fund, Income	395 75	.....
John Foster Trust Fund	551 59	2 39
Franklin Fund	224 73	1 05
Franklin Union	4,531 65	8,313 80
George B. Hyde Bequest	3,275 95	.....
Hospital Department:		
Francis Bartlett Fund	117 24	.....
Patrick A. Collins Memorial Library Fund	440 44	2 12
Wyman Building Fund	5 45	.....
Children's Institutions Department:		
Sawyer Marcella Street Home Fund, Income	403 08	.....
Ellen C. Johnson Bequest	1,876 62	.....
Library Department:		
Trust Funds Income	44,008 87	216 20
James L. Whitney Bibliographic Account	1,060 61	.....
George F. Parkman Fund, Income	53,752 47	2,449 02
Phillips Street Fund, Income	2,726 56	.....
Police Charitable Fund, Income	2,412 16	.....
Randidge Trust Fund, Income	1,089 34	.....
School Committee:		
Bowdoin Dorchester School Fund, Income	391 03	.....
Eastburn School Fund, Income	4,622 10	.....
Franklin Medal Fund, Income	300 54	.....
Gibson School Fund, Income	3,951 79	.....
Horace Mann School Fund, Income	336 63	.....
Peter P. F. Degrand School Fund, Income	.....	333 33
Teachers' Waterston Fund, Income	652 50	.....
	$138,894 24	$11,388 82

TRUST FUNDS, ETC.

Transfers to.	Transfers from.	Total Credits.	April Draft.	Expenditures for 1918–19.	Balances Unexpended.
.....	.....	$10,202 82	.....	.....	$10,202 82
.....	.....	23 01	.....	.....	23 01
.....	.....	1,612 22	.....	.....	1,612 22
.....	.....	395 75	.....	.....	395 75
.....	.....	553 98	.....	.....	553 98
.....	.....	225 78	.....	$127 50	98 28
.....	.....	12,845 45	$3,699 08	12,822 73	22 72
.....	.....	3,275 95	.....	.....	3,275 95
.....	.....	117 24	.....	.....	117 24
.....	.....	442 56	.....	.....	442 56
.....	.....	5 45	.....	.....	5 45
.....	.....	403 08	12 35	12 35	390 73
.....	.....	1,876 62	.....	.....	1,876 62
.....	.....	44,225 07	670 40	5,918 93	38,306 14
.....	.....	1,060 61	.....	.....	1,060 61
.....	.....	56,201 49	.....	.....	56,201 49
.....	.....	2,726 56	.....	.....	2,726 56
.....	.....	2,412 16	650 00	1,945 00	467 16
.....	.....	1,089 34	.....	.....	1,089 34
.....	.....	391 03	.....	.....	391 03
.....	.....	4,622 10	.....	.....	4,622 10
.....	.....	300 54	.....	.....	300 54
.....	.....	3,951 79	142 49	142 49	3,809 30
.....	.....	336 63	.....	38 40	298 23
.....	.....	333 33	.....	.....	333 33
.....	.....	652 50	.....	.....	652 50
.....	.....	$150,283 06	$5,174 32	$21,007 40	$129,275 66

REFUNDS, ETC.

OBJECTS.	Balances from 1917–18.	Revenue received during 1918–19.
Duplicates and Overpayments	$50,204 55	$2,703 82
Liquor Licenses		
Refunded Separate Systems of Drainage Assessments	.....	38 45
Refunded Taxes	.....	10,437 84
Residue from Tax Sales, etc.	8,817 07	.....
Tax Titles	158 02	.....
	$59,179 64	$13,180 11

RECAPITULATION.

	Balances from 1917–18.	Revenue received during 1918–19.	Loans issued in 1918–19.	Appropriations, 1918–19.*
Regular Department Appropriations	$43,784 37	.....	.....	.....
Loan, Revenue and Special Appropriations	6,070,546 97	$834,141 41	.....	$63,332 00
Trust Funds, etc.	138,894 24	11,388 82	.....	.....
Refunds, etc.	59,179 64	13,180 11	.....	.....
	$6,312,405 22	$858,710 34	.....	$63,332 00

* The Appropriation Bill for the financial year 1918–19 not having been passed, payments are made under authority of chapter 320 of the Acts of 1889.

REFUNDS, ETC.

Transfers to.	Transfers from.	Total Credits.	April Draft.	Expenditures, 1918–19.	Balances Unexpended.
.....	.....	$52,908 37	$2,064 99	$2,962 89	$49,945 48
.....	.....	38 45	.....	38 45	
.....	.....	10,437 84	946 71	10,437 84	
.....	.....	8,817 07	.....	.....	8,817 07
.....	.....	158 02	.....	.....	158 02
.....	.....	$72,359 75	$3,011 70	$13,439 18	$58,920 57

RECAPITULATION.

Transfers to.	Transfers from.	Total Credits.	April Draft.	Expenditures for 1918–19.	Balances Unexpended.	Loans authorized but not issued.
.....	.....	$43,784 37	$2,242,571 30	$5,076,635 31		
.....	.....	6,968,020 38	629,039 51	1,072,802 51	$5,895,217 87	$1,423,500 00
.....	.....	150,283 06	5,174 32	21,007 40	129,275 66	
.....	.....	72,359 75	3,011 70	13,439 18	58,920 57	
.....	.....	$7,234,447 56	$2,879,796 83	$6,183,884 40	.....	$1,423,500 00

CITY RECORD — PUBLICATION OF.

	Appropriations * for 1918–19.	Transfers to.	Transfers from.	Total Credits.	April Draft.	Expenditures for 1918–19.	Balances Unexpended.
Personal service					$241 06	$493 07	
Service other than personal					30 86	82 33	
Supplies							
					$271 92	$575 40	

PRINTING DEPARTMENT.

	Appropriations * for 1918–19.	Transfers to.	Transfers from.	Total Credits.	April Draft.	Expenditures for 1918–19.	Balances Unexpended.
Personal service					$10,778 02	$19,205 41	
Service other than personal					5,484 90	13,689 85	
Equipment					2 25	9 05	
Supplies					108 43	282 74	
Materials					1,538 98	6,031 67	
Incidental expenditures					1,518 34	4,720 16	
					$19,430 92	$43,938 88	

* The Appropriation Bill for the financial year 1918–19 not having been passed, payments are made under authority of chapter 320 of the Acts of 1889.

PUBLIC WORKS DEPARTMENT — HIGHWAY DIVISION, WATER SERVICE.

	Appropriations for 1918–19.*	Transfers to.	Transfers from.	Total Credits.	April Draft.	Expenditures for 1918–19.	Balances Unexpended.
Current Expenses:							
Personal service					$59,504 66	$110,709 40	
Service other than personal					9,548 74	15,755 95	
Equipment					2,451 55	4,347 55	
Supplies					5,134 25	9,416 48	
Materials					11,049 29	28,826 68	
Special items					3,536 35	11,738 60	
					$91,224 84	$180,794 66	
Interest					$7,360 00	7,360 00	
					$98,584 84	$188,154 66	
Refunded Rates					40 70	160 70	
					$98,625 54	$188,315 36	

* The Appropriation Bill for the financial year 1918–19 not having been passed, payments are made under authority of chapter 320 of the Acts of 1889.

CITY AND COUNTY FUNDED DEBT.

Gross funded debt January 31, 1918			$128,598,364 35
Deduct funded debt paid in 1918–19:			
City debt		$268,000 00	
Hyde Park water debt		16,000 00	
County debt		8,000 00	
			292,000 00
Gross funded debt March 31, 1918			* $128,306,364 35
Sinking Funds January 31, 1918		$42,369,342 56	
Receipts during 1918–19		74,714 07	
		$42,444,056 63	
Payments during 1918–19		330,773 48	
		$42,113,283 15	
Betterments, etc., the payments of which are pledged to the payment of debt:			
Betterments, etc.	$1,063,311 81		
Blue Hill and other avenues, assessments	47,843 48		
Highways, Making of, assessments	565,410 80		
	$1,676,566 09		
Premium on loans	1,018 50		
		1,677,584 59	
Total redemption means March 31, 1918			43,790,867 74
Net funded debt March 31, 1918			$84,515,496 61

	Gross Debt.	Sinking Funds, etc.	Net Debt.
City debt	$87,552,581 00	$35,357,740 81	$52,194,840 19
County debt	* 3,676,333 35	2,063,609 40	1,612,723 95
Water debt	1,859,750 00	1,509,468 93	350,281 07
	$93,088,664 35	$38,930,819 14	$54,157,845 21
Rapid transit debt	35,217,700 00	4,860,048 60	30,357,651 40
	$128,306,364 35	$43,790,867 74	$84,515,496 61

* Includes $413,333.35 issued by the Commonwealth under chapter 534 of the Acts of 1906.

GROSS FUNDED DEBT.

	City Debt.	County Debt.	Water Debt.	Rapid Transit Debt.	Total.
January 31, 1918.....	$87,820,581 00	$3,684,333 35	$1,875,750 00	$35,217,700 00	$128,598,364 35
March 31, 1918.....	87,552,581 00	3,676,333 35	1,859,750 00	35,217,700 00	128,306,364 35
Decrease.....	268,000 00	$8,000 00	$16,000 00	.....	$292,000 00

NET FUNDED DEBT.

	City Debt.	County Debt.	Water Debt.	Rapid Transit Debt.	Total.
January 31, 1918.....	$52,198,425 45	$1,623,223 77	$368,000 00	$30,380,527 82	$84,570,177 04
March 31, 1918.....	52,194,840 19	1,612,723 95	350,281 07	30,357,651 40	84,515,496 61
Decrease.....	$3,585 26	$10,499 82	$17,718 93	$22,876 42	$54,680 43

CITY AND COUNTY FUNDED DEBT.

March 31, 1918.

Total Funded Debt, City and County			*$128,306,364 35
Funded debts outside the debt limit (debts exempted from the operation of the law limiting municipal indebtedness):			
City debt		$36,441,000 00	
Water debt		1,859,750 00	
County debt		3,334,333 35	
Rapid Transit debt		35,217,700 00	
			76,852,783 35
Funded debt within the debt limit			$51,453,581 00
Offsets to funded debt:			
Sinking Funds		$42,113,283 15	
Less Sinking Funds for debt outside the debt limit:			
City Sinking Funds	$19,275,244 17		
Water Sinking Fund,	1,509,468 93		
County Sinking Fund,	2,063,609 40		
Rapid Transit Sinking Funds	4,860,048 60		
		27,708,371 10	
Sinking Funds for debt within the debt limit		$14,404,912 05	
Premium on loans within the debt limit		1,018 50	
Offsets to funded debt within the debt limit			14,405,930 55
Net indebtedness within the debt limit			$37,047,650 45

DEBT INCURRING POWER.

March 31, 1918.

Total Debt Incurring Power within the Debt Limit, under chapter 93, Acts of 1891, and chapter 267, Special Acts of 1916, as estimated February 20, 1918.	$2,217,028,94

* Includes $413,333.35 issued by the Commonwealth under chapter 534 of the Acts of 1906.

LOANS AUTHORIZED, BUT NOT ISSUED.

March 31, 1918.

Date of Order.	Object.	Inside of Debt Limit.	Outside of Debt Limit.
June 1, 1899....	Sewerage Charges, Repayment of (Chap. 450, Acts 1899).	.....	†
June 27, 1902....	Boston Tunnel and Subway (Chap. 534, Acts 1902).	.....	‡
March 16, 1905...	Rapid Transit (Chap. 187, Acts 1905),	.....	$51,000 00
June 23, 1906....	Rapid Transit, Cambridge Connection (Chap. 520, Acts 1906).	.....	§
June 8, 1907....	Riverbank Subway (Chap. 573, Acts 1907).	.....	‖
July 20, 1911....	Boylston Street Subway (Chap. 741, Acts 1911).	.....	¶
July 20, 1911....	Dorchester Tunnel (Chap. 741, Acts 1911).	.....	*
July 20, 1911....	East Boston Tunnel Extension (Chap. 741, Acts 1911).	.....	††
Sept. 27, 1913....	Playground, Mattapan.....	$25,000 00	
June 17, 1916....	High Pressure Fire Service.....	140,000 00	
April 24, 1917....	Highways, Making of.....	800,000 00	
July 24, 1917....	Municipal Building, Roslindale.....	20,000 00	
Sept. 25, 1917....	Commonwealth Avenue, between Massachusetts avenue and Charlesgate West.	20,000 00	
Oct. 23, 1917....	Hospital Department, Ward Buildings E and A.	9,000 00	
Nov. 6, 1917....	Courthouse, Forest Hills.....	115,000 00	
Nov. 6, 1917....	Hospital Department, West Department.	25,000 00	
Nov. 6, 1917....	Park, Washington, Poplar, Ashland, and South Streets.	31,500 00	
Jan. 22, 1918....	Fire Station, Neponset.....	10,000 00	
Jan. 22, 1918....	Ripley Playground, Dorchester.....	27,000 00	
Jan. 29, 1918....	Suffolk County Jail, Hospital.....	132,500 00	
	Sheriff's House.....	17,500 00	
	Inside debt limit... $1,372,500 00 Outside debt limit.. 51,000 00 $1,423,500 00	$1,372,500 00	$51,000 00

† Limited to amount required to repay all sewerage charges collected by the city under chapter 426, Acts 1897. Borrowed to date $415,000.
‡ No limit to amount. Borrowed to date $8,496,700.
§ No limit to amount. Borrowed to date $1,465,000.
‖ No limit to amount. Borrowed to date $505,000.
¶ No limit to amount. Borrowed to date $4,500,000.
* No limit to amount. Borrowed to date $10,150,000.
†† No limit to amount. Borrowed to date $2,450,000.

TRADES UNION LABOR COUNCIL 21

[Document 54—1918.]

MONTHLY STATEMENT

OF THE

CITY TREASURER

AND OF THE

TREASURER OF THE BOARD OF COMMISSIONERS OF SINKING FUNDS.

Treasury Department,
Boston, April 1, 1918.

Hon. Andrew J. Peters,
Mayor of the City of Boston:

Sir,— The undersigned herewith presents a statement of the receipts and payments of the City of Boston and County of Suffolk for the month of March, 1918, being two months of the financial year 1918–19, also of the balance of money remaining in the Treasury March 31, 1918, and where deposited.

A statement of the receipts, payments and resources of the Sinking Funds is appended.

Respectfully submitted,

Charles H. Slattery,
City Treasurer.

RECEIPTS.

	Receipts in March, 1918.		Total Receipts for two months of the Financial Year 1918–19.	
On account of the City of Boston:				
City Collector	.....	$812,934 75	.....	$1,701,889 49
City Loans, Redemption of:				
Board of Commissioners of Sinking Funds:				
Redemption of Sinking Fund Debt	$268,000 00	.....	$268,000 00	
Redemption of Serial Debt,	.....	268,000 00	62,773 48	330,773 48
Interest on Bank Deposits:				
General Account	.....	9,170 79	.....	18,965 83
Interest Tailings	.....	672 50	.....	672 50
Pay Roll Tailings, Settlements with Cashier for parties unpaid	.....	2,218 68	.....	4,101 35
Trust Funds:				
Boston & Eastern Electric Railroad Co., Tunnel Fund,	$23 84	.....	$49 65	
Patrick A. Collins Hospital Memorial Library Funds, Income	1 01	.....	2 12	
John Foster Trust Fund, Income	1 23	.....	2 39	
Franklin Fund, Income	56	.....	1 05	
Franklin Union, Income	3,307 64	.....	3,313 80	
George F. Parkman Fund:				
Principal	1,003 55	.....	1,003 55	
Income	2,039 96	.....	2,449 02	
Public Library Funds:				
Library Department Trust Funds, Income	101 49	.....	216 20	
		6,479 28		7,037 78
		$1,099,476 00		$2,063,440 43
On account of the County of Suffolk:				
City Collector	$13,481 71	.....	$26,730 57	
Pay Roll Tailings	321 04	.....	351 56	
		13,802 75		27,082 13
Total Receipts	.....	$1,113,278 75	.....	$2,090,522 56

PAYMENTS.

	Payments in March, 1918.		Total Payments for two months of the Financial Year 1918–19.	
On account of the City of Boston:				
Mayor's Drafts,—				
General Drafts	.....	* $612,646 58	.....	† $979,689 99
Pay Roll Drafts	.....	1,526,109 15	.....	3,396,160 15
Special Drafts,—				
Ordinary Payments	$351,553 54	.....	$771,986 46	
Interest on City Debt	785 00	.....	3,382 00	
Interest on Water Debt	7,360 00	.....	7,360 00	
Interest on Boylston Street Subway Debt	.....	.....	60 00	
Interest on Dorchester Tunnel Debt	373 33	.....	939 58	
Interest on East Boston Tunnel Extension Debt	.....	.....	40 00	
Refunds:				
Duplicate and Overpayments to City Collector,	2,064 99	.....	2,962 89	
Separate System of Drainage Assessments	.....	.....	38 45	
Taxes	946 71	.....	10,437 84	
Water Rates	40 70	.....	160 70	
		363,124 27		797,367 92
		$2,501,880 00	.....	‡ $5,173,218 06
Board of Commissioners of Sinking Funds:				
Revenue collected	.....	9,428 45	.....	31,376 52
Carried forward	.....	$2,511,308 45	.....	$5,204,594 58

* Amount of General Draft through City Auditor's office for March and advanced on April Draft	$613,379 30
Less not paid	3,551 71
	$609,827 59
Add paid on outstanding Drafts for current year	2,818 99
	$612,646 58
† Amount of General Drafts through City Auditor's office from February 1, 1918, and advanced on April Draft	$984,423 48
Less not paid	4,733 49
	$979,689 99
‡ Includes City Debt paid	$263,000 00
Includes Hyde Park Water Debt paid	16,000 00
	$279,000 00

PAYMENTS.—*Concluded.*

	Payments in March, 1918.		Total Payments for two months of the Financial Year 1918–19.	
Brought forward		$2,511,308 45		$5,204,594 58
Commonwealth of Massachusetts:				
Corporation Tax			$295 37	
National Bank Tax			1,676 54	
Liquor License Revenue	$65 37	65 37	65 37	2,037 28
Debt Due Prior to February 1, 1918				27,000 00
Interest Tailings		177 50		320 00
Old Claims, City Account		2,435 56		4,267 77
Pay Roll Tailings, City Account		1,757 65		3,370 23
		$2,515,744 53		$5,241,589 86
Payments on account of the County of Suffolk:				
Allowed and certified by Auditor of the County of Suffolk:				
Monthly Requisitions	* $31,401 75		† $62,334 58	
Pay Roll Drafts	114,107 50		278,831 21	
Special Drafts, interest on County Debt			7,373 33	
Special Drafts, other than interest	14,557 58		‡ 33,718 89	
Old Claims	5 00		5 83	
Pay Roll Tailings	22 28	160,094 11	37 45	382,301 29
Total payments		$2,675,838 64		$5,623,891 15

* Amount of County Requisitions through County Auditor's office for March	$31,183 68
Less not paid	269 65
	$30,914 03
Add paid on outstanding Requisitions for current year	487 72
	$31,401 75
† Amount of County Requisitions through County Auditor's office from February 1, 1918	$62,627 32
Less not paid	292 74
	$62,334 58
‡ Includes County Debt paid (issued by the Commonwealth)	$8,000 00

RECAPITULATION.

Balance February 1, 1918		$5,901,394 51
Receipts for two months, City account	$2,063,440 43	
" " " " County account	27,082 13	
		2,090,522 56
		$7,991,917 07
Payments for two months, City account	$5,241,589 86	
" " " " County account	382,301 29	
		5,623,891 15
Balance March 31, 1918, as shown in detail		$2,368,025 92

Balance of cash on hand, March 31, 1918, available for Regular Appropriations, Loans, etc.	$1,879,226 04
Balances, Special and Trust accounts	470,087 98
Balances, Trust Fund accounts	18,711 90
	$2,368,025 92

Balance March 31, 1918, per Preceding Statements, as Follows:

Boylston National Bank	$30,628 73
Commercial National Bank	23,048 54
First National Bank	122,412 58
Fourth-Atlantic National Bank	34,692 17
Merchants National Bank	381,188 01
Merchants National Bank, sidewalk assessments tailings account	5,105 92
National Rockland Bank	25,908 23
National Security Bank	8,199 02
National Security Bank, pay roll tailings account	61,992 73
National Shawmut Bank	177,596 22
National Union Bank	30,633 91
People's National Bank	25,890 36
Roxbury National Bank	10,025 00
Second National Bank	121,129 80
Webster and Atlas National Bank, account No. 1,	250,000 00
Webster and Atlas National Bank, account No. 2,	8,596 54
Webster and Atlas National Bank, account No. 3,	30,228 81
American Trust Company	31,867 12
Beacon Trust Company	39,616 71
Boston Safe Deposit and Trust Company	32,538 91
Charlestown Trust Company	23,012 48
Columbia Trust Company	13,316 81
Commonwealth Trust Company	33,413 47
Cosmopolitan Trust Company	17,558 65
Dorchester Trust Company	22,922 83
Equitable Trust Company	15,251 62
Exchange Trust Company	64,902 57
Federal Trust Company	33,297 37
Fidelity Trust Company	31,438 97
Carried forward	$1,706,414 08

Brought forward	$1,706,414 08	
Hanover Trust Company	10,150 89	
Hyde Park Trust Company	20,503 14	
International Trust Company	34,231 51	
Liberty Trust Company	23,463 93	
Market Trust Company	21,149 08	
Massachusetts Trust Company	29,392 38	
Metropolitan Trust Company	25,414 44	
New England Trust Company	33,323 43	
Old Colony Trust Company	124,253 00	
Old South Trust Company	24,904 48	
Prudential Trust Company	16,176 69	
Puritan Trust Company	18,311 86	
South Boston Trust Company	15,520 51	
State Street Trust Company	30,530 80	
United States Trust Company	30,736 50	
		$2,164,476 72
Merchants National Bank, Andrew Carnegie Donation	$566 55	
Merchants National Bank, George F. Parkman Fund	27,063 41	
Boston Safe Deposit and Trust Company, George F. Parkman Fund, Income	56,201 49	
Second National Bank, Franklin Fund	98 28	
Commonwealth Trust Company, Patrick A. Collins Hospital Memorial Library Fund	442 56	
Federal Trust Company, Boston & Eastern Electric Railroad Company, Tunnel Fund	10,202 82	
Federal Trust Company, John Foster Fund	553 98	
Old Colony Trust Company, Library Department, Trust Funds Income	38,976 54	
		134,105 63
		$2,298,582 35
Cash and cash vouchers in office, including County and other duly authorized payments, in advance of Mayor's and County Auditor's drafts for the same		69,443 57
Total, March 31, 1918		$2,368,025 92

Statement of Trust Funds in Custody of City Treasurer.

Babcock Music	$3,110 12
Billings Westerly Cemetery	5,000 00
Cemetery Fund	182,920 35
City Hospital	93,115 25
Coppenhagen Fund	5,000 00
Dorchester North Burial Ground	6,860 50
Dorchester South Cemetery	2,021 50
Evergreen Cemetery	33,304 81
Fairview Cemetery	12,880 00
Fitzgerald Firemen's Gold Medal	1,000 00
Thomas Fitzgerald	1,504 62
Foss Seventeenth of June and Flag	4,000 00
John Foster	553 98
Franklin, First Part	6,098 28
" Second Part	267,805 15
Franklin Union, Andrew Carnegie Donation	461,045 03
Charles E. French Funds:	
Burial Grounds, Care	10,000 00
Old State House, Repair	3,000 00
Boston Common, Tree	5,000 00
George B. Hyde	5,275 95
Ellen C. Johnson Bequest	4,876 62
John Larkin	200 00
Mount Hope Cemetery	153,332 82
George F. Parkman, Principal	5,054,176 46
George F. Parkman Fund, Income	56,201 49
Phillips Street	20,000 00
Police Charitable	207,550 00
Poor Widows'	3,200 00
Public Library	536,178 23
George L. Randidge	50,000 00
Sawyer Marcella Street Home	2,400 00
School	160,869 43
George L. Thorndike	10,000 00
Permanent School Pension	283,990 39
Public School Teachers' Retirement	528,440 23
Total, March 31, 1918	$8,180,911 21

Balance Sheet, March 31, 1918, as per Preceding Statement, as follows:

Amount of Funds invested in various securities		$8,058,690 07
Amount of Funds, Cash deposited in Banks and in the custody of the City Treasurer:		
Patrick A. Collins Hospital Memorial Library Fund, Commonwealth Trust Company . .	$442 56	
John Foster Fund, Federal Trust Company . .	553 98	
Franklin Fund, First Part, Second National Bank	98 28	
Franklin Union, Andrew Carnegie Donation, Merchants National Bank	566 55	
George F. Parkman Fund, Merchants National Bank	27,063 41	
George F. Parkman Fund, Income, Boston Safe Deposit and Trust Company	56,201 49	
Permanent School Pension Fund, First National Bank	5,815 99	
Public School Teachers' Retirement Fund, American Trust Company	12,766 98	
	$103,509 24	
Cash in custody of City Treasurer:		
Sundry Trust Funds, balances	18,711 90	
		122,221 14
Total amount of Funds March 31, 1918		$8,180,911 21

DEBT AND SINKING FUND STATEMENT.

Statement of the receipts and payments of the Board of Commissioners of the Sinking Funds for the month ending March 31, 1918, and for two months of the financial year 1918–19, beginning February 1, 1918, and ending January 31, 1919:

	Statement for the month of March, 1918.		Statement for two months of the Financial Year 1918–19.	
Balance of Cash January 31, 1918	.....	.....	.....	$3,283,762 56
Balance of Cash February 28, 1918	.....	$3,275,325 45		
Receipts in 1918–19:				
Appropriation for Debt	.....	.....	$21,765 00	
Interest on Bank Deposits	$7,831 75	.....	18,455 05	
Interest on Investments	3,117 50	.....	3,117 50	
Investments matured	263,000 00	.....	263,000 00	
Betterments, Assessments, etc.,	9,428 45	.....	31,376 52	
		283,377 70		337,714 07
		$3,558,703 15		$3,621,476 63
Payments in 1918–19:				
City Treasurer,—				
Redemption of Serial Debt	.....	.....	62,773 48	
Redemption of Sinking Fund Debt	268,000 00	.....	268,000 00	
		268,000 00		330,773 48
Balance of Cash March 31, 1918	.....	$3,290,703 15	.....	$3,290,703 15

TOTAL SINKING FUND DEBT LIABILITIES.

CLASSIFICATION OF DEBT.	Issued in 1918–1919.	Paid in 1918–1919.	Outstanding.
Atlantic Avenue Extension Sinking Fund Debt,	.....	.....	$178,900 00
Blue Hill and Other Avenues Sinking Fund Debt,	.....	.....	2,020,000 00
Cambridge Bridge Sinking Fund Debt	.....	.....	1,352,900 00
Charles River Basin Sinking Fund Debt	.....	.....	800,000 00
Charlestown Bridge Sinking Fund Debt, No. 1	.....	.....	750,000 00
Charlestown Bridge Sinking Fund Debt, No. 2	.....	.....	750,000 00
Fifteen Year Sinking Fund Debt	.....	.....	1,300,000 00
Highways, Making of, Sinking Fund Debt, No. 1,	.....	.....	3,919,001 00
Highways, Making of, Sinking Fund Debt, No. 2,	.....	.....	4,574,000 00
Improved Sewerage Sinking Fund Debt	.....	.....	313,000 00
New Ferry Landing Sinking Fund Debt	.....	.....	236,200 00
New Public Library Special Sinking Fund Debt,	.....	.....	524,500 00
Public Park Sinking Fund Debt	.....	.....	2,558,910 98
Public Park Special Sinking Fund Debt	.....	$5,000 00	9,997,500 00
Schoolhouses Sinking Fund Debt, No. 1	.....	.....	1,000,000 00
Schoolhouses Sinking Fund Debt, No. 2	.....	.....	11,938,000 00
Separate Systems of Drainage S. F. Debt, No. 1,	.....	.....	3,102,000 00
Separate Systems of Drainage S. F. Debt, No. 2,	.....	.....	919,000 00
Sewerage Loan Sinking Fund Debt, No. 1	.....	.....	7,967,000 00
Sewerage Loan Sinking Fund Debt, No. 2	.....	.....	600,000 00
Stony Brook Improvement Sinking Fund Debt,	.....	.....	512,000 00
Twenty Year Sinking Fund Debt	.....	263,000 00	8,447,419 02
Thirty Year Sinking Fund Debt, No. 1	.....	.....	517,000 00
Thirty Year Sinking Fund Debt, No. 2	.....	.....	1,299,000 00
Rapid Transit Debt:			
Rapid Transit Sinking Fund Debt	.....	.....	4,416,000 00
Boston Tunnel and Subway Sinking Fund Debt	.....	.....	8,256,700 00
Boylston Street Subway Sinking Fund Debt,	.....	.....	5,005,000 00
Cambridge Connection Sinking Fund Debt	.....	.....	1,465,000 00
Dorchester Tunnel Sinking Fund Debt	.....	.....	10,150,000 00
East Boston Tunnel Sinking Fund Debt	.....	.....	3,283,000 00
East Boston Tunnel Extension Sinking Fund Debt	.....	.....	2,450,000 00
Suffolk County Courthouse Sinking Fund Debt	.....	.....	2,921,000 00
Cochituate Water Sinking Fund Debt	.....	.....	1,507,750 00
Totals, March 31, 1918	.....	$268,000 00	*$105,030,781 00

* Total Sinking Fund Debt Liabilities	$105,030,781 00
Serial Loan Debt (City of Boston)	22,025,700 00
Serial Loan Debt (County of Suffolk)	342,000 00
Serial Loan Debt (Hyde Park)	494,550 00
Debt issued by the Commonwealth (chapter 534, Acts 1906) for enlargement Suffolk County Courthouse	413,333 35
Total Funded Debt	$128,306,364 35

TOTAL RESOURCES.

Name of Sinking Fund.	Cash.	Investment.	Total Resources.
Atlantic Avenue Extension	$67,237 98	$112,000 00	$179,237 98
Blue Hill and Other Avenues	59,148 46	1,046,100 00	1,105,248 46
Cambridge Bridge	48,180 97	555,580 00	603,760 97
Charles River Basin	53,897 23	163,000 00	216,897 23
Charlestown Bridge, No. 1	39,579 53	260,000 00	299,579 53
Charlestown Bridge, No. 2	103,834 44	223,600 00	327,434 44
Fifteen Year	23,022 42	894,500 00	917,522 42
Highways, Making of, No. 1	58,694 23	1,543,000 00	1,601,694 23
Highways, Making of, No. 2	399,250 95	1,988,400 00	2,387,650 95
Improved Sewerage, Special	267,168 21	37,500 00	304,668 21
New Ferry Landing	230,247 92	.....	230,247 92
New Public Library, Special	32,154 54	450,100 00	482,254 54
Public Park	111,942 37	1,199,800 00	1,311,742 37
Public Park, Special	286,417 71	6,801,000 00	7,087,417 71
Schoolhouses, No. 1	21,551 22	393,000 00	414,551 22
Schoolhouses, No. 2	64,748 29	3,714,600 00	3,779,348 29
Separate Systems of Drainage, No. 1	94,885 49	1,025,000 00	1,119,885 49
Separate Systems of Drainage, No. 2	62,606 44	154,000 00	216,606 44
Sewerage Loan, No. 1	129,527 64	4,078,480 00	4,208,007 64
Sewerage Loan, No. 2	43,811 89	106,000 00	149,811 89
Stony Brook Improvement	58,287 31	89,000 00	147,287 31
Twenty Year	242,222 37	5,644,050 00	5,886,272 37
Thirty Year, No. 1	36,734 51	205,600 00	242,334 51
Thirty Year, No. 2	69,600 90	389,000 00	458,600 90
Rapid Transit:			
Rapid Transit	86,990 34	1,889,000 00	1,975,990 34
Boston Tunnel and Subway	99,288 83	1,540,450 00	1,639,738 83
Boylston Street Subway	5,868 75	1,000 00	6,868 75
Cambridge Connection	39,939 06	88,000 00	127,939 06
East Boston Tunnel	60,511 62	1,049,000 00	1,109,511 62
Suffolk County Courthouse	53,289 40	2,010,320 00	2,063,609 40
Cochituate Water	337,968 93	1,171,500 00	1,509,468 93
Moneys for Reduction of Debt	2,093 20	.....	2,093 20
Total Resources March 31, 1918	$3,290,703 15	$38,822,580 00	$42,113,283 15

CASH ON DEPOSIT IN NATIONAL BANKS AND TRUST COMPANIES.

NATIONAL BANKS.		TRUST COMPANIES.	
Boylston Nat. Bank	$114,359 26	American Trust Co	$133,238 69
Commercial Nat. Bank	73,658 80	Beacon Trust Co	124,572 01
First Nat. Bank	134,127 83	Boston Safe Deposit and Trust Co	117,381 93
Fourth-Atlantic Nat. Bank	109,312 68	Charlestown Trust Co	35,364 17
Nat. Rockland Bank	77,253 79	Columbia Trust Co	23,026 93
Nat. Security Bank	49,882 08	Commonwealth Trust Co	139,163 69
Nat. Shawmut Bank	131,686 24	Cosmopolitan Trust Co	65,294 36
Nat. Union Bank	134,834 16	Dorchester Trust Co	20,905 94
People's Nat. Bank	77,593 78	Equitable Trust Co	50,417 79
Second Nat. Bank	125,121 20	Exchange Trust Co	137,981 94
Webster and Atlas Nat. Bank	133,614 63	Federal Trust Co	125,733 44
		Fidelity Trust Co	87,279 09
		Hyde Park Trust Co	45,749 95
		International Trust Co	134,630 51
		Jamaica Plain Trust Co	16,417 15
		Liberty Trust Co	50,360 72
		Market Trust Co	55,723 12
		Massachusetts Trust Co	66,849 01
		Metropolitan Trust Co	50,503 61
		Old Colony Trust Co	129,314 82
		Prudential Trust Co	10,080 75
		Puritan Trust Co	28,189 14
		South Boston Trust Co	28,009 28
		State Street Trust Co	130,623 63
		United States Trust Co	111,361 92
Merchants Nat. Bank	211,085 11	Total Deposits March 31, 1918	$3,290,703 15

CHARLES H. SLATTERY,

Treasurer of the Board of Commissioners of Sinking Funds of the City of Boston.

SINKING FUND DEBT DUE IN FINANCIAL YEAR 1918–1919.

Classification of Debt.	Due in April, 1918.	Due in July, 1918.	Due in October, 1918.	Due in January, 1919.	Totals.
Public Park Special	$5,000 00	$5,000 00	$40,000 00	$480,500 00	$530,500 00
Twenty-Year	263,000 00	284,480 00	43,500 00	.....	590,980 00
Suffolk County Courthouse	.....	.....	700,000 00	.....	700,000 00
Cochituate Water	.....	100,000 00	95,000 00	.....	195,000 00
	$268,000 00	$389,480 00	$878,500 00	$480,500 00	$2,016,480 00
Debt paid during the year	268,000 00	.....	.....	.....	268,000 00
	.....	$389,480 00	$878,500 00	$480,500 00	$1,748,480 00

AMOUNT OF ABOVE SINKING FUND DEBT, PAYABLE 1918–1919, AND HELD BY BOARD OF COMMISSIONERS OF SINKING FUNDS AS INVESTMENTS.

Name of Sinking Fund.	Due in April, 1918.	Due in July, 1918.	Due in October, 1918.	Due in January, 1919.	Totals.
Cambridge Bridge	.....	.....	.....	$14,000 00	$14,000 00
Highways, Making of, No. 2	.....	.....	$13,000 00	.....	13,000 00
New Public Library Special	.....	$80,000 00	.....	.....	80,000 00
Public Park	.....	.....	.....	25,000 00	25,000 00
Public Park Special	$50,000 00	.....	31,500 00	176,000 00	257,500 00
Schoolhouses, No. 1	.....	13,000 00	.....	.....	13,000 00
Sewerage Loan, No. 1	.....	45,480 00	.....	.....	45,480 00
Twenty-Year	213,000 00	140,000 00	322,500 00	.....	675,500 00
Suffolk County Courthouse	.....	6,000 00	72,000 00	.....	78,000 00
	$263,000 00	$284,480 00	$439,000 00	$215,000 00	$1,201,480 00
Investments paid during the year	263,000 00	.....	.....	.....	263,000 00
	.....	$284,480 00	$439,000 00	$215,000 00	$938,480 00

SINKING FUND DEBT.

When Due, and Amount of said Debt Held by the Sinking Funds as Investments.

DUE IN FINANCIAL YEAR.	Amount of Debt Due.	Amount of Debt Held by the Sinking Funds as Investments.
1918–19	$1,748,480 00	$938,480 00
1919–20	4,156,700 00	1,072,100 00
1920–21	1,064,500 00	729,300 00
1921–22	3,010,150 00	1,855,100 00
1922–23	4,229,900 00	2,483,500 00
1923–24	2,838,150 00	1,028,000 00
1924–25	3,121,500 00	1,029,000 00
1925–26	1,359,500 00	1,083,000 00
1926–27	1,808,900 00	793,150 00
1927–28	3,241,700 00	1,105,700 00
1928–29	3,084,650 00	1,687,000 00
1929–30	5,033,800 00	1,069,000 00
1930–31	2,444,550 00	845,000 00
1931–32	3,070,000 00	3,037,200 00
1932–33	4,120,301 00	2,148,000 00
1933–34	3,300,000 00	2,202,000 00
1934–35	1,801,500 00	897,000 00
1935–36	4,981,000 00	820,500 00
1936–37	5,652,000 00	506,000 00
1937–38	4,794,000 00	2,128,600 00
1938–39	1,613,900 00	250,000 00
1939–40	2,111,000 00	
1940–41	250,000 00	
1941–42	451,000 00	451,000 00
1942–43	1,000,000 00	300,000 00
1943–44	1,550,000 00	130,000 00
1944–45	4,745,000 00	325,000 00
1945–46	3,710,700 00	326,000 00
1946–47	1,738,150 00	902,150 00
1947–48	1,540,850 00	883,300 00
1948–49	2,003,900 00	
1949–50	650,000 00	
1950–51	1,000,000 00	
1956–57	950,000 00	
1957–58	5,000,000 00	37,000 00
1958–59	1,300,000 00	
1959–60	5,315,000 00	351,000 00
1960–61	1,975,000 00	90,000 00
1961–62	1,750,000 00	250,000 00
1962–63	1,515,000 00	
Totals, March 31, 1918	$105,030,781 00	* $31,753,080 00

* Amount of City of Boston Funded Debt held as investments	$31,753,080 00
" " " " " Serial Loan Debt held as investments	3,267,500 00
" " County of Suffolk Serial Loan Debt held as investments	306,000 00
" " Commonwealth of Massachusetts Bonds held as investments	1,536,000 00
" " Temporary Loan held as investments	1,000,000 00
" " U. S. Government Liberty Loan Bonds held as investments	360,000 00
" " " " " Second Liberty Loan Bonds held as investments	600,000 00
Total investments (see page 12)	$38,822,580 00

MFG. & PRINTING TRADES UNION LABEL COUNCIL BOSTON, MASS. 21

[DOCUMENT 55 — 1918.]

CITY COLLECTOR'S

MONTHLY REPORT

FOR THE MONTH OF

MARCH, 1918.

COLLECTING DEPARTMENT,
BOSTON, April 1, 1918.

To the Mayor and City Auditor of the City of Boston:

SIRS,— The undersigned, in compliance with chapter 13, section 6, of the Revised Ordinances of 1914, herewith presents a report for the month which ended March 31, 1918, of all moneys received by him, and the disposition thereof, and of the accounts upon which such moneys have been received.

Respectfully submitted,

JOHN J. CURLEY,
City Collector.

	Receipts in March, 1918.	Total Receipts for two months ended March 31, 1918.
REVENUE TO BE CREDITED TO APPROPRIATIONS:		
Cemetery Department:		
Cemetery Trust Funds Income		$21 26
Statistics Department:		
City Record:		
1918–19	$428 79	967 36
Franklin Union, A. Carnegie Donation		5,000 00
Printing Department:		
Printing, etc.:		
1918–19	268 59	268 59
1917–18	212 59	2,517 49
Postage:		
1918–19	1,066 97	1,066 97
1917–18	508 70	1,635 49
Stationery:		
1918–19	1,302 19	1,302 19
1917–18	344 55	1,478 83
Paper, 1917–18	87 10	87 10
Public Works Department:		
Bridge Service:		
Malden Bridge, 1918–19	1,617 62	1,737 62
Spring Street Bridge, 1918–19		4,579 52
Rapid Transit, Boylston Street Subway, 1918–19	815 00	1,016 00
Rapid Transit, Dorchester Tunnel, 1918–19	3,285 30	3,285 30
Carried forward	$9,937 40	$24,963 72

	Receipts in March 1918.		Total Receipts for two months ended March 31, 1918.	
Brought forward.....	$9,937 40		$24,963 72	
P. P. F. Degrand School Fund Income.....	333 33		333 33	
Water Service:				
Water Rates, 1918.....	106,218 02		262,637 90	
" " 1917.....	85,912 75		215,748 30	
" " 1916.....	1,085 26		1,879 24	
" " 1915.....	5 00		5 00	
Fees.....	680 65		775 20	
Off and On.....	2 00		2 00	
Miscellaneous:				
Labor and Material, 1917–18.....	474 33		474 33	
Sale of Material, 1918–19.....	502 00		502 00	
Sale of Merchandise, 1918–19.....	20 07		20 07	
Fire Pipes:				
1918–19.....	120 50		120 50	
1917–18.....	2 24		100 44	
Service Pipes and Repairs:				
1918–19.....	118 67		122 17	
1917–18.....	108 79		168 89	
Interest on Bank Deposits, 1918–19.....	52 33		121 62	
Testing Meters, etc., 1918–19.....	1 54		3 39	
		$205,574 88		$507,978 10
COUNTY OF SUFFOLK.				
House of Correction, Deer Island:				
M. & M., 1918–19.....	$203 00		$744 42	
		203 00		744 42
Carried forward.....		$205,777 88		$508,722 52

	Receipts in March, 1918.		Total Receipts for two months ended March 31, 1918.	
Brought forward.....		$205,777 88		$508,722 52
SINKING FUNDS.				
Belgrade Avenue, 1907–08,	$11 33		$44 57	
Interest on Belgrade Avenue.....	45		2 91	
Hyde Park Avenue, 1907–08.....	43 55		43 55	
Interest on ditto.....	2 67		2 67	
Avery, Mason and Washington Streets, 1916–17,	68 63		68 63	
Interest on ditto.....	53 91		53 91	
Arlington Street Extension, 1914–15.....	267 44		267 44	
Interest on ditto.....	90 93		90 93	
Norfolk Street Widening, 1916–17.....	15 09		42 11	
Interest on ditto.....	8 37		23 04	
Pleasant Street Widening, 1915–16.....	1,312 74		1,400 52	
Interest on ditto.....	21 87		90 95	
Highways, Making of:				
Construction of Streets:				
1918–19.....	349 43		472 87	
1917–18.....	979 84		4,189 39	
1916–17.....	642 53		1,664 00	
1915–16.....	394 28		928 06	
1914–15.....	68 01		246 08	
1913–14.....	84 50		300 76	
1912–13.....	153 79		434 32	
1911–12.....	98 23		530 60	
1910–11.....	9 28		82 33	
Carried forward.....	$4,676 87	$205,777 88	$10,979 64	$508,722 52

	Receipts in March, 1918.		Total Receipts for two months ended March 31, 1918.	
Brought forward	$4,676 87	$205,777 88	$10,979 64	$508,722 52
1909–10	19 28		59 87	
1908–09	76 86		277 04	
1907–08	68 77		215 03	
1905–06	4 54		4 54	
1903–04	110 05		110 05	
Interest on Construction of Streets	440 22		1,224 07	
Canal Street Land:				
Rents, 1917–18			416 66	
Public Works Department:				
Sewerage Works:				
1918–19	1,023 05		1,023 05	
1917–18	913 68		1,228 68	
1916–17	218 97		486 64	
1915–16	224 34		436 46	
1914–15	182 72		272 48	
1913–14	9 83		63 28	
1912–13	13 75		22 09	
1911–12	12 10		86 90	
1910–11	39 08		75 61	
1909–10	59 75		234 47	
1908–09	70 40		148 94	
1907–08	157 02		2,163 69	
1906–07	5 40		65 34	
1905–06			4 48	
Interest on Sewerage Works	295 50		728 19	
Carried forward	$8,622 18	$205,777 88	$20,327 20	$508,722 52

	Receipts in March, 1918.		Total Receipts for two months ended March 31, 1918.	
Brought forward	$8,622 18	$205,777 88	$20,327 20	$508,722 52
Separate Systems of Drainage:				
1918–19	195 00		195 00	
1916–17	483 38		563 95	
1915–16	5 63		47 03	
1914–15	92 39		185 39	
1913–14	5 00		59 15	
1912–13	171 79		202 25	
1911–12	39 32		174 19	
Interest on Separate Systems of Drainage	128 93	9,743 62	251 01	22,005 17
SPECIAL FUNDS.				
Duplicate and Overpayments	$1,399 35		$2,703 82	
Central Cemetery			15 00	
Dorchester North Cemetery	14 00		57 00	
Dorchester South Cemetery	14 00		24 00	
Evergreen Cemetery	214 00		334 00	
Evergreen Cemetery Trust Fund	200 00		240 00	
Fairview Cemetery	771 00		1,237 00	
Fairview Cemetery Trust Fund	90 00		240 00	
Mt. Hope Cemetery	2,354 25		3,447 75	
Mt. Hope Cemetery Trust Fund	440 50		490 50	
Westerly Cemetery	7 00	5,504 10	7 00	8,796 07
Carried forward		$221,025 60		$539,523 76

	Receipts in March, 1918.		Total Receipts for two months ended March 31, 1918.	
Brought forward		$221,025 60		$539,523 76
GENERAL REVENUE.				
Building Department:				
1918–19	$1,254 50		$2,002 50	
City Clerk Department:				
Hearings, 1918–19	50 14		50 14	
Miscellaneous	505 40		934 55	
City Documents, 1918–19	5 50		5 50	
Collecting Department, Fees and Charges	1,133 36		2,532 62	
Conscience Fund			2 00	
Consumptives' Hospital Department:				
1918–19	181 21		767 79	
1917–18			1,159 29	
Fire Department:				
1918–19	789 91		789 91	
Hay Scales	16 78		26 93	
Health Department:				
Sales, etc., 1918–19	428 21		718 48	
Inspection of Milk and Vinegar	37 50		81 50	
Hospital Department:				
Contagious Cases:				
1918–19	31 43		31 43	
1917–18	662 31		909 09	
Paying Patients	18,160 15		18,160 15	
Sale of material	25 54		346 07	
Telephone	7 87		23 56	
Carried forward	$23,289 81	$221,025 60	$28,541 51	$539,523 76

	Receipts in March, 1918.		Total Receipts for two months ended March 31, 1918.	
Brought forward	$23,289 81	$221,025 60	$28,541 51	$539,523 76
Institutions:				
Boston Infirmary Department:				
Boston Almshouse and Hospital:				
1918–19	31 00		31 00	
1917–18	166 00		271 00	
Suffolk School for Boys:				
1918–19	609 82		609 82	
1917–18			843 60	
Placing Out Department:				
1918–19	225 55		225 55	
Steamer "Monitor"	2 50		2 50	
Interest on Miscellaneous Assessments	75 70		138 19	
Liquor Licenses:				
1918–19	159 35		420 85	
Licensing Board, 1918–19	207 00		483 50	
" " 1917–18			8 50	
Market Department	4 44		12 33	
Rents, 1918–19	215 00		215 00	
" 1917–18			1,048 00	
Mayor	1,779 00		1,779 00	
Overseeing of the Poor	10,287 23		10,287 23	
Park and Recreation Department:				
Park Division:				
1918–19	10 00		57 75	
1917–18			6 00	
Carried forward	$37,062 40	$221,025 60	$44,981 33	$539,523 76

	Receipts in March, 1918.		Total Receipts for two months ended March 31, 1918.	
Brought forward.....	$37,062 40	$221,025 60	$44,981 33	$539,523 76
Park Division:				
Rents, 1918–19.....	42 50		85 00	
" 1917–18.....	13 00		126 00	
Gypsy and Brown-tail Moth Suppression:				
1917.....	270 40		622 63	
1916.....	49 44		173 03	
1915.....	7 68		8 18	
1914.....	1 00		1 00	
1913.....	50		1 22	
1912.....	1 69		1 69	
Recreation Division, 1918–19.....	564 65		565 66	
Rents, 1918–19.....	271 66		276 66	
Police Department.....	2,353 35		4,823 76	
Rents.....	10 00		20 00	
Public Buildings Department:				
1918–19.....	56 01		88 97	
Rents, 1918–19.....	3,038 00		3,150 00	
" 1917–18.....	154 17		154 17	
Registry Department.....	615 00		1,221 75	
Reserve Fund.....	100 00		100 00	
Schools and Schoolhouses:				
School Instructors:				
Tuition, 1918–19.....	504 59		513 13	
" 1917–18.....	56 00		335 94	
Carried forward.....	$45,172 04	$221,025 60	$57,250 12	$539,523 76

	Receipts in March, 1918.		Total Receipts for two months ended March 31, 1918.	
Brought forward.....	$45,172 04	$221,025 60	$57,250 12	$539,523 76
Schools and Schoolhouses:				
1916–17.....	18 00		18 00	
Tuition, Deaf Mutes..	11,025 00		11,025 00	
Dog Licenses, 1918–19...	58 00		145 00	
Refund, Overpaid Salaries:				
1918–19.....	155 82		241 29	
1917–18.....	33 17		124 15	
School Committee:				
Supplies and Incidentals, 1918–19.....	841 44		841 44	
1917–18	284 73		294 73	
Rents, 1918–19.....	78 53		78 53	
Schoolhouse Department, 1918–19.....	24 00		24 00	
Street Laying-Out Department.....	2,310 00		3,995 50	
Public Works Department:				
Bridge and Ferry Division:				
Ferry Service, Tolls, etc., 1918–19.....	6,383 61		11,485 25	
Rents:				
1818–19.....	221 66		221 66	
1917–18			88 34	
Highway Division:				
Lighting Service:				
1918–19.....	240 36		484 50	
Paving Service:				
Assessments:				
1918–19.....	842 31		842 31	
Carried forward.....	$67,688 67	$221,025 60	$87,159 82	$539,523 76

	Receipts in March, 1918.		Total Receipts for two months ended March 31, 1918.	
Brought forward	$67,688 67	$221,025 60	$87,159 82	$539,523 76
Highway Division:				
Paving Service:				
Assessment:				
1917–18	572 22		3,122 67	
1916–17	3 78		20 79	
1912–13	59 87		59 87	
Permits, 1918–19	1,169 98		1,169 98	
1917–18	100 50		557 02	
Labor and Material:				
1917–18	1,994 77		2,993 37	
Chapter 28, Ordinances of 1914, 1918–19	131 90		131 90	
Inspector's Services, 1918–19	486 00		486 00	
1917–18	936 00		1,456 00	
Sale of Old Material,				
1918–19	38 80		54 30	
1917–18	113 89		125 89	
Interest on Paving Service	25 99		34 06	
Sanitary Service:				
1918–19	6,451 25		11,241 33	
1917–18	2 03		98 45	
Street Cleaning Service, 1918–19	728 00		728 00	
Sewer and Water Division:				
Sewer Service:				
Assessments, 1918–19			31 84	
Carried forward	$80,503 65	$221,025 60	$109,471 29	$539,523 76

	Receipts in March, 1918.		Total Receipts for two months ended March 31, 1918.	
Brought forward	$80,503 65	$221,025 60	$109,471 29	$539,523 76
Sewer and Water Division:				
Sewer Service:				
Entrance Fees, 1918–19	531 14		531 14	
Interest on Sewer Service			45 16	
Taxes, 1917	268,602 06		633,804 08	
" 1916	86,074 96		216,461 38	
" 1915	6,236 92		11,272 27	
" 1914	2,710 89		4,002 74	
" 1913	2,152 56		2,406 44	
" 1912	412 36		651 20	
" 1911	1 64		54 12	
" 1909			29 70	
" 1908	6 60		327 55	
" 1906			8 20	
Interest on Taxes	16,505 23		35,083 73	
Income Tax	63,690 00		63,690 00	
Corporation Tax			97,268 22	
Weights and Measures Department	1,023 76		1,753 75	
Wire Department:				
1918–19	1,673 27		3,000 06	
1917–18		530,125 04	678 00	1,180,539 03
COUNTY OF SUFFOLK.				
Fines, Fees and Costs	$12,004 70		$24,586 19	
Carried forward	$12,004 70	$751,150 64	$24,586 19	$1,720,062 79

	Receipts in March, 1918.		Total Receipts for two months ended March 31, 1918.	
Brought forward.....	$12,004 70	$751,150 64	$24,586 19	$1,720,062 79
House of Correction, Deer Island:				
Labor, Sale of Material, etc:				
1918–19.....	1,178 20		1,190 80	
Insanity cases, 1917–18....	95 81	13,278 71	209 16	25,986 15
Total amount received and paid to City Treasurer,	.....	$764,429 35	.....	$1,746,048 94

ALLIED PRINTING TRADES UNION LABEL COUNCIL BOSTON, MASS. 21

AUDITOR'S QUARTERLY STATEMENT OF MONEY EXPENDED BY THE MAYOR AND THE CITY COUNCIL FOR CONTINGENT EXPENSES.

City of Boston, Auditing Department,
City Hall, April 1, 1918.

To the City Council:

Gentlemen,— The undersigned, in compliance with chapter 486, section 25, of the Acts of 1909, herewith presents a statement of the amounts expended by the Mayor and the City Council for contingent expenses for the quarter ending April 1, 1918.

Respectfully submitted,

J. Alfred Mitchell,
City Auditor.

Mayor, Office Expenses, etc.

Payments from January 1, 1918, to April 1, 1918, inclusive.

Mayor James M. Curley to February 3, 1918:

Salaries:		
Mayor, James M. Curley	$1,041 10	
Secretary	312 31	
Assistant secretaries	218 61	
Clerks and stenographers	971 06	
Telephone operator	179 89	
		$2,722 97
Stationery		95 77
Printing		742 54
Postage		1,289 30
Carried forward		$4,850 58

Brought forward		$4,850 58	
Stenographic work, indexing, etc.		23 50	
Office expenses and small items		255 00	
Messenger service and telegrams		148 90	
Telephone service		15 05	
Automobile expenses		719 23	
Papers, books, etc.		13 81	
Entertaining guests		1,594 35	
Flowers for various purposes		50 00	
Carriage hire and traveling expenses		144 92	
Budget Commissioner:			
Salary	$165 27		
Assistant	95 33		
		260 60	
Photographs for Municipal Lecture Bureau		636 53	
Christmas tree exercises, Boston Common		453 60	
Commemorative tablet		110 76	
Flags		78 00	
			$9,354 83

MAYOR ANDREW J. PETERS FROM FEBRUARY 4, 1918:

Salaries:			
Mayor, Andrew J. Peters,	$1,583 33		
Assistant secretaries	435 59		
Clerks and stenographers,	711 58		
Messengers	232 13		
Telephone operators	148 85		
		$3,111 48	
Stationery		139 68	
Printing		164 75	
Postage		54 25	
Office expenses and small items		57 15	
Stenographic work, indexing, etc.		62 65	
Messenger service and telegrams		56 49	
Telephone service		28 26	
Papers, books, etc.		27 80	
Entertaining guests		87 95	
Carriage hire and traveling expenses,		57 60	
Music at inauguration exercises		66 00	
			3,914 06
Payments for quarter ending April 1, 1918			$13,268 89

CITY COUNCIL, CONTINGENT EXPENSES.

Payments from January 1, 1918, to April 1, 1918, inclusive.

Incidental expenses:		
Secretary, Frank X. Chisholm	$498 55	
Investigating claims	341 75	
Police officers	100 00	
Advertising hearings, etc.	26 55	
Group photos of members and officers of City Council of 1916, order City Council February 3, 1917	175 00	
		$1,141 85
City Messenger:		
Salaries:		
City Messenger, Edward J. Leary	$700 00	
Assistant in office	350 00	
Flags, ropes, chain and stakes, setting and repairing flags, repairs of staffs, etc.	318 75	
Stationery, books, etc.	24 28	
Printing	28 60	
Postage	31 00	
Messenger service	14 70	
Cartage	3 00	
		1,470 33
Clerk of Committees:		
John F. Dever, services as clerk,	$625 00	
Telephone service	11 95	
Stationery, books, etc.	78 84	
Messenger service	54 33	
Printing	24 95	
		795 07
Payments for quarter ending April 1, 1918,		$3,407 25

ALLIED PRINTING TRADES UNION LABEL COUNCIL HOLYOKE, MASS. 21

CONSTABLES

APPOINTED FOR

THE TERM OF ONE YEAR, BEGINNING MAY 1, 1918.

City of Boston,
Office of the Mayor, April 22, 1918.

To the City Council:

Subject to confirmation by your honorable body, I hereby appoint the following-named persons constables of the City of Boston for the term of one year, beginning with the first day of May, 1918.

Respectfully,

Andrew J. Peters,
Mayor.

CONNECTED WITH OFFICIAL POSITIONS, AND TO SERVE WITHOUT BONDS.

With Massachusetts S. P. C. T. A.

HARRY L. ALLEN.

With Animal Rescue League.

ARCHIBALD McDONALD.
HENRY C. MERWIN.
HUNTINGTON SMITH.
FRANK J. SULLIVAN.

AUTHORIZED TO SERVE CIVIL PROCESS UPON FILING BONDS.

JOHN E. ANDREWS.
JOSEPH K. BARNES.
DAVID BELSON.
LOUIS M. BIANCO.
GEORGE A. BOROFSKI.
THOMAS F. BRETT.
GEORGE W. BROOKER.
SHERMAN H. CALDERWOOD.
DANIEL B. CARMODY.
WALDO H. CHANDLER.
WILLIAM P. COLPOYS.
LAWRENCE J. CONLEY.
WILLIAM S. COSGROVE.
FREDERICK DESMOND.
ROBERT J. DOOLEY.
GEORGE G. DREW.
WILLIAM L. DROHAN.
FRANK R. FARRELL.
LEVI P. FERNALD.
WILLIAM L. FERNANDEZ.
JAMES FRASER.
JOHN H. FRENCH.
HARRIS FRIEDBERG.
PAUL R. GAST.
GEORGE L. GILBERT.
JAMES W. GILMORE.
MAURICE J. GLICK.
FRANK J. GLYNN.
SAMUEL GOLDKRAND.
ARTHUR B. GRADONE.
SEARS H. GRANT.
GEORGE W. GREEN.
WILLIAM C. GREGORY.

Authorized to Serve Civil Process. *Concluded.*

PATRICK J. GUNN.
JOSEPH GUTTENTAG.
CHARLES F. HALE.
THOMAS F. HOLDEN.
EDWARD L. HOPKINS.
WALTER ISIDOR.
RICHARD J. KENNEDY.
CLARENCE H. KNOWLTON.
JOSEPH H. KNOX.
ANTONIO LONGARINI.
WILLIAM M. MACDONALD.
SALVATORE MAFFEI.
JAMES G. McCANN.
WILLIAM McCARTHY.
DANIEL J. McGILLICUDDY.
THOMAS E. McKENNA.
CHARLES H. MEALEY.
EDSON T. MINER.
ARTHUR W. NICKERSON.
JAMES R. NOLAN.
WILLIAM I. PAINE.
HECTOR PALLADINO.
CHARLES B. PALMER.
JOHN J. PENDOLEY.
MATTHEW J. PETERS.
MICHAEL PIZZI.
BENJAMIN F. POWELL.
ROBERT REID.
DAVIS REINHERZ.
ST. CLARE H. RICHARDSON.
RAPHAEL ROSNOSKY.
ALMERINDO SARNO.
HENRY J. D. SMALL.
ROSCOE A. SMITH.
JOHN P. SULLIVAN.
WILLIAM H. SWIFT.
EMIL A. THIELSCH.
JOSEPH J. TWITCHELL.
JEREMIAH A. TWOMEY.
ROMAN J. VASIL.
JOHN J. WALSH.
HARRY A. WEBBER.
JOHN F. WELCH.
MARTIN WELCH.
JONATHAN WETHERBEE.
JOHN W. WILKINSON.

WRIGHT & POTTER PRINTING CO. STATE PRINTERS BOSTON 21

OFFICIALS PAID BY FEES

APPOINTED FOR

THE TERM OF ONE YEAR BEGINNING MAY 1, 1918.

CITY OF BOSTON,
OFFICE OF THE MAYOR, April 22, 1918.

To the City Council:

Subject to confirmation by your honorable body, I make the following appointments of minor officers paid by fees for the term of one year beginning with the first day of May, 1918. The appointments of all such officers not named herein are hereby revoked from and after April 30, 1918.

(1) The following-named persons to be Weighers of Coal for the term of one year, beginning with the first day of May, 1918:

Valmore F. Adams, Morton Alden, J. Frank Aldrich, Benjamin F. Appleby, Edward J. Bacon, William G. Bail, Albert W. Bailey, Chester A. Bailey, Henry Baron, Arthur F. Barry, Forrest O. Batchelder, Anton S. Beckert, Joseph Beggelman, Charles E. Berry, Claude N. Birkenshaw, James W. Blakeley, John F. Bowman, Lawrence A. Bragan, Andrew S. Brewer, Joseph O. Briggs, James J. Brock, William O. Bullard, Nicholas A. Burkhart, Thomas J. Callaghan, Gertrude Callahan, Francis M. Campbell, William A. Campbell, John F. Carroll, Patrick C. Carter, John A. Caulfield, Harold

H. Chapman, Walter H. Chick, Fred M. Churchill, Isaac E. Clark, Sara L. Cleary, Frederick E. Cleaves, Charles A. Cline, Carleton M. Cobb, Paul G. Coblenzer, Bernard H. Cohen, Willis H. Cole, Michael Collins, Michael H. Condon, John Connors, Patrick J. Conroy, Eliot E. Copeland, John A. Cousens, Patrick Coyle, Franklin L. Cronin, Arthur R. Crooks, Arnold B. Crosby, Daniel J. Crowley, Daniel Joseph Crowley, Andrew W. Crowther, Arthur B. Cudworth, Patrick Curran, Dana W. Currier, Ibri W. H. Curtis, Walter H. Cutter, George W. Dalton, James B. Dana, Otto A. Datoro, Dennis J. Devine, Ada S. Dicks, Raymond C. Dinsmore, Daniel F. Doherty, Gerald M. Doherty, John F. Donovan, John F. Donovan, Patrick J. Donovan, Fred A. Downey, Thomas A. Drew, H. T. Duffill, James H. Duffey, Thomas J. Duggan, Patrick R. Dunn, Thomas Earls, Frank H. Eastman, Mark R. Eisenham, John A. Emery, J. George English, George F. Enos, Herbert V. Evans, John L. Evans, George A. Exley, Lorenzo T. Farnum, M. J. Farrar, Peter M. Farrell, Richard J. Fay, Frank H. Feitel, D. J. Ferguson, Arthur L. Fish, Daniel T. Flynn, Edward J. Ford, Henry A Frost, William P. Frost, Patrick Gavin, Charles H. Gelpke, Frank E. Gilford, H. Ginsberg, Anna Goldberg, Thomas H. Gordon, Albert W. Grant, Charles T. Grant, Herbert C. Gray, Thomas J. Greene, Soloman Gross, Fred M. Hall, Lawrence C. E. Hallin, Charles A. Hamann, Lewis F. Hamblen, Walter P. Hamblen, Daniel M. Hannafin, F. E. Hannon, Edward A. Hanley, F. H. Harding, Jr., Charles A. Hardy, Charles B. Harris, Frank E. Hawkins, Joseph M. Heffernan, Walter Henderson, George W. Herrick, Lewellyn S. Herrick, Leslie Hierstead, Sidney C. Higgins, Arthur W. Hill, John P. Hines, Frank T. Hitchcock, Jr., Roger S. Hodges, Benjamin F. Hooten, Fletcher Houghton, Edwin E. Houston, Thomas E. Hughes, Charles E. Hunt, John W. Hunter, Willis C. Hurd, Herbert E. Irving, Lemuel T. James, Charles E. Jameson, Charles W. Jones, John B. Keaney, Dennis Keating, William W. Kee, Bradford J. Keith, George W. Keith, Michael M. Kelcher, John W. Kelley, John F. Kelly, William P. Kelly, Martin E. Kenna, James F. Kenney, John E. Keogh, John F. Kiernan, Leslie Kierstead, John F. Kiley, Joseph A. Kirchgasser, Arthur J. Kirley, Mary B. Kirley, Fred Kitson, Maurice H. Klous, Vincent

F. Kodad, Edward A. Kollen, Edward A. Ladd, Thomas C. Lamb, Edward J. Latanowich, John J. Lavin, Elizabeth J. Leary, Anna M. Lehmann, F. E. Little, Denis Lowney, Samuel Lunin, Alexander M. Lyall, James P. Lynch, Pearl B. Lyon, John F. Mahoney, William F. Mahoney, William F. Mahoney, Jr., Arthur N. Mansfield, Charles S. Mansfield, Wesley T. Marr, Ella S. Marsh, Walter D. McAvoy, Michael J. McCann, Daniel W. McCarthy, Edward D. McCarthy, Frank E. McCarthy, Jeremiah L. McCarthy, Charles M. McColgan, James S. McDaniel, Jr., George O. McDougald, Charles McGovern, Edward J. McGovern, Francis P. McGuire, H. F. McGuire, Edward S. McIlhatten, Roy C. McIntyre, Horace E. McKeen, Michael F. McLaughlin, James A. Mills, Forrest O. Mitchell, Richard J. Mitchell, Daniel F. Monahan, Christian Moore, Richard J. Moore, Eugene E. Morse, Maynard F. Moseley, Michael J. Murphy, Michael R. Murphy, Dennis F. Navien, John F. Nelson, Edward W. Noel, Alfred Nutter, Simon J. O'Connell, J. C. Lester O'Donnell, William J. O'Hearn, Thomas J. O'Keefe, John O'Neil, Walter P. Overlan, Frank R. Oxley, Charlotte R. Packard, Harold D. Page, Minnie Parad, Theodore L. Pearson, Lovell O. Perkins, Joseph Perlmutter, Ross A. Perry, Herbert W. Pike, Edward E. Piper, Herbert R. Plimpton, William A. Podolski, James T. Pond, Horace L. Porter, Hazel M. Prosser, Abraham H. Radio, Windsor W. Raymond, Charles T. Reardon, Jr., Herbert F. Reinhard, Frank B. Reynolds, James H. Reynolds, Fred B. Riggs, Stuart E. Robson, Edward Rodger, Patrick J. Rogers, Ralph W. Rogers, Isaac Sachs, Harry N. Safford, J. Irving Schultz, William Seeley, Herbert Shattuck, James E. Shea, Alfred J. Sidwell, Edward A. Smith, Earl J. Smith, Grace H. Smith, L. M. Smith, Samuel Smith, Ernest C. Spence, Edythe D. Stacey, Julius Stepat, Michael J. Stone, Kenneth B. Stover, George B. Sullivan, Jeremiah Sullivan, John C. Sullivan, Timothy J. Sullivan, Henry H. Tay, James R. Taylor, Frederick W. Thielscher, George P. Thomas, Francis J. Tobin, James F. Townsend, Frank E. Trow, John E. Trull, Everett S. Vradenburgh, Fred B. Walker, Michael Wall, Henry H. Walters, George C. Webb, Michael B. Welch, George E. Wellington, B. F. C. Whitehouse, J. Clarence Whitney, Donald L. Whittemore, John A. Whittum, John A.

Whittemore, Jr., Norman A. Whittemore, James M. Wilson, William C. Winsor, C. W. Hobart Wood, H. J. Woodruff, Charles H. Woods, John Wray, Allan Wright, Elizabeth Wright, Lorin A. Zwick.

(2) The following-named persons to be Measurers of Wood and Bark for the term of one year, beginning with the first day of May, 1918:

Morton Alden, Benjamin F. Appleby, William G. Bail, Arthur F. Barry, Forrest O. Batchelder, Lawrence A. Bragan, Joseph O. Briggs, Thomas J. Callaghan, Fred M. Churchill, Michael Collins, Patrick J. Conroy, Arnold B. Crosby, Walter H. Cutter, Matthew A. Dalton, John F. Donovan, Patrick R. Dunn, Thomas Earle, Frank H. Eastman, Mark R. Eisenham, John A. Emery, J. George English, Herbert V. Evans, Lorenzo T. Farnum, Frank H. Feitel, Daniel T. Flynn, William P. Frost, Frank E. Gilford, Thomas H. Gordon, Herbert C. Gray, Thomas F. Greene, Solomon Gross, Lawrence C. E. Hallin, Charles A. Hardy, Charles C. Harriman, Charles B. Harris, Frank E. Hawkins, Joseph M. Heffernan, Sidney C. Higgins, Benjamin F. Hooten, Fletcher Houghton, Charles E. Hunt, John W. Hunter, Charles W. Jones, John B. Keaney, William W. Kee, George W. Keith, John W. Kelley, John F. Kelly, Mary B. Kirley, Fred Kitson, Vincent F. Kodad, Thomas C. Lamb, Denis Lowney, Michael J. McCann, Edward D. McCarthy, Charles McGovern, Edward J. McGovern, Edward S. McIlhatten, Michael F. McLaughlin, William F. Mahoney, William F. Mahoney, Jr., Forrest O. Mitchell, Christian Moore, Eugene E. Morse, Michael R. Murphy, Dennis F. Navien, Harold D. Page, Lovell O. Perkins, William A. Podolski, Horace L. Porter, Fred B. Riggs, Harry N. Safford, William Seeley, James E. Shea, Alfred J. Sidwell, Edward A. Smith, Ernest C. Spence, Kenneth L. Stover, Jeremiah Sullivan, John C. Sullivan, Timothy J. Sullivan, Frank E. Trow, Everett S. Vradenburgh, Fred B. Walker, Michael Wall, Henry H. Walters, B. F. C. Whitehouse, J. Clarence Whitney, John A. Whittum, Norman A. Whittemore, James Wilcox, Charles H. Woods, Allan Wright.

(3) The following-named persons to be Measurers of Grain for the term of one year, beginning with the first day of May, 1918:

Frederick T. Baker, Forrest O. Batchelder, James W.

Blakeley, Lawrence A. Bragan, Joseph O. Briggs, Thomas J. Callaghan, Michael Collins, Patrick J. Conroy, Eliot E. Copeland, John F. Donovan, Alton F. Dow, Patrick R. Dunn, Mark R. Eisenham, Lorenzo T. Farnum, Frank H. Feitel, Daniel T. Flynn, John Galloway, G. Everett Giles, Michael B. Gleason. Thomas H. Gordon, Lawrence C. E. Hallin, John A. Hanley, Charles B. Harris, Benjamin Hay, Joseph M. Heffernan, Joseph G. Herrick, Benjamin F. Hooten, Charles E. Howe, George W. Keith, John W. Kelley, John F. Kelly, Fred Kitson, Vincent F. Kodad, Thomas C. Lamb, Joseph Landy, Thomas B. Lombard, Denis Lowney, Michael J. McCann, Edward D. McCarthy, Michael F. McLaughlin, Timothy J. McLaughlin, William T. McLaughlin, William F. Mahoney, William F. Mahoney, Jr., Frank M. Mayer, Forrest O. Mitchell, Christian Moore, John F. Nelson, Thomas J. O'Keefe, Harold D. Page, Leslie A. Pike, William A. Podolski, Herbert F. Reinhard, Harry N. Safford, William Seeley, Alfred J. Sidwell, Jeremiah Sullivan, John C. Sullivan, Timothy J. Sullivan, Everett S. Vradenburgh, Michael Wall, Henry H. Walters, Thomas F. White, Frederick P. Wood, Charles H. Woods, Allan Wright.

(4) The following-named persons to be Inspectors of Pressed or Bundled Hay and Straw for the term of one year, beginning with the first day of May, 1918:

Morton Alden, Joseph D. Bearsley, James W. Blakeley, Joseph O. Briggs, James J. Colorusso, James P. Conroy, Thomas F. Culkeen, Patrick R. Dunn, Mark R. Eisenham, Frank H. Feitel, William M. Foley, G. Everett Giles, John A. Hanley, Frank E. Hawkins, Llewellyn S. Herrick, Benjamin F. Hooten, Charles E. Howe, John W. Kelley, John F. Kelly, Vincent F. Kodad, Thomas C. Lamb, Joseph Landy, Samuel Lombard, Jr., Michael F. McLaughlin, Timothy J. McLaughlin, William T. McLaughlin, William F. Mahoney, William F. Mahoney, Jr., Christian Moore, Richard J. Moore, Leslie A. Pike, Herbert F. Reinhard, Harry N. Safford, John C. Sullivan, Henry H. Walters,, John Wray.

(5) The following-named persons to be Weighers of Boilers and Heavy Machinery for the term of one year, beginning with the first day of May, 1918:

Forrest O. Batchelder, Anton S. Beckert, James W. Blakeley, Lawrence A. Bragan, Joseph O. Briggs,

Thomas J. Callaghan, Francis M. Campbell, Michael Collins, Patrick J. Conroy, Andrew W. Crowther, James T. Donahue, John F. Donovan, James H. Duffey, Mark R. Eisenham, Lorenzo T. Farnum, Frank H. Feitel, Daniel T. Flynn, John E. Gillen, Lawrence C. E. Hallin, F. H. Harding, Jr., Charles B. Harris, Frank E. Hawkins, Joseph M. Heffernan, Charles F. Hersey, Benjamin F. Hooten, Lemuel T. James, George W. Keith, John W. Kelley, John F. Kelly, Fred Kitson, Vincent F. Kodad, Thomas C. Lamb, Walter M. Lowe, Denis Lowney, Michael J. McCann, Daniel W. McCarthy, Edward D. McCarthy, Michael F. McLaughlin, William F. Mahoney, William F. Mahoney, Jr., Forrest O. Mitchell, Christian Moore, George F. Murphy, John F. Nelson, Harold D. Page, William A. Podolski, Fred B. Riggs, John T. Robinson, Harry N. Safford, William Seeley, James E. Shea, Alfred J. Sidwell, Jeremiah Sullivan, John C. Sullivan, Timothy J. Sullivan, John H. Toland, Everett S. Vradenburgh, Michael Wall, Henry H. Walters, Charles H. Woods, Allan Wright, Sophie Zinger.

(6) The following-named persons to be Weighers of Beef for the term of one year, beginning with the first day of May, 1918:

Forrest O. Batchelder, James W. Blakeley, Lawrence A. Bragan, Joseph O. Briggs, Thomas J. Callaghan, Patrick J. Conroy, James J. Cunniff, John F. Donovan, Francis J. Durkee, Clarence O. Dustin, Mark R. Eisenham, Lorenzo T. Farnum, Frank H. Feitel, Daniel T. Flynn, Patrick P. Ford, Thomas H. Gordon, Lawrence C. E. Hallin, Charles Warren Hapgood, Charles B. Harris, Frank E. Hawkins, Joseph M. Heffernan, Benjamin F. Hooten, LaForest H. Johnson, George W. Keith, John W. Kelley, John F. Kelly, John E. Keogh, Fred Kitson, Thomas C. Lamb, Denis Lowney, Michael J. McCann, Edward D. McCarthy, Michael F. McLaughlin, William F. Mahoney, William F. Mahoney, Jr., Forrest O. Mitchell, Christian Moore, Arthur C. Morrison, John F. Nelson, Harold D. Page, Leslie A. Pike, William A. Podolski, James F. Richards, George F. Ryan, Harry N. Safford, William Seeley, James E. Shea, John J. Sheehan, Alfred J. Sidwell, Jeremiah Sullivan, John C. Sullivan, Timothy J. Sullivan, Everett S. Vradenburgh, Michael Wall, Henry H. Walters, Moses R. Webster, George W. Whitney, Charles H. Woods, Allan Wright, Benjamin W. Wright.

(7) James H. Cleaves, Orrin E. Hodsdon and William Park, to be Inspectors of Petroleum for the term of one year, beginning with the first day of May, 1918.

(8) Karl B. Brooks, Robert J. Bustead, George T. Corbett, Thomas W. Edwards, Sewell B. Farnsworth, John T. Hanson, Israel Harris, Nathaniel C. Lyon, Edward H. Mahoney, Edward R. Maxwell, James H. Reed, Jr., William S. Saunders, Frederick A. Schumann, William E. Sullivan, Roscoe D. Waterhouse and John E. Young, to be Measurers of Leather for the term of one year, beginning with the first day of May, 1918.

(9) Charles H. Gelpke, to be a Gauger of Liquid Measures for the term of one year, beginning with the first day of May, 1918:

(10) Herbert C. Davis, to be Superintendent of the North Hay Scales; John F. Martin, to be Superintendent of the Roxbury Hay Scales; each for the term of one year, beginning with the first day of May, 1918:

(11) Cornelius J. Donovan, to be Weigher of Vessels and Ballast for the term of one year, beginning with the first day of May, 1918:

(12) The following-named persons to be Weighers of Goods for the term of one year, beginning with the first day of May, 1918, viz.:

Edward J. Anthony, Edward J. Bacon, Raymond Bacon, Charles A. Barker, Benjamin T. Barry, David Beaton, George W. Blinn, Thomas F. Bohen, Albert H. Bowdy, Martin Bruder, Daniel F. Burke, James Burke, Francis M. Campbell, Paul D. Carney, Edward T. Child, Fred M. Churchill, Chester F. Cleaves, Frank H. Cole, John F. Cullen, Fred R. Curren, William F. Danahy, William DeVito, John F. Donovan, Fred A. Downey, Lawrence A. Doyle, Andrew H. Dwelly, Herbert V. Evans, C. R. Fisher, Edward J. Ford, Michael J. Frawley, William H. Glennon, William J. Green, Charles A. Guild, W. H. Hanson, W. B. Harper, Edward F. Havlin, Chester B. Hayden, John O. Herlihy, Fred F. Hibbett, Peter F. Kerr, Vincent F. Kodad, Denis Lowney, John J. Maguire, Wilbert F. Marshall, Frank M. Mayer, Bernard McArdle, Hugh R. McColgan, Arthur T. A. McLaughlin, Michael F. McLaughlin, Eugene McLean, Hector McLean, Daniel F. Monahan, Timothy E. Moran, James J. Murphy, William D. O'Brien, Edwin C. O'Neil, S. Pasternak, C. Thurston Peterson, Arthur E. Planten, John P. Powers, James H.

Raftery, James Roach, Matthew N. Rogers, W. B. Sanborn, Herbert Shattuck, James E. Shea, Thomas F. Sheehan, Philip Sheppard, Edward J. Smith, Arthur Stansfield, John M. Stewart, George S. Storan, Garrett L. Sullivan, Jeremiah Sullivan, Henry H. Tay, Chester E. Thorpe, Earle E. Thurlow, J. Vanderzee, John Watt, Frank D. White, William C. Wilson, Isadore Wolff, Charles H. Woods.

Respectfully,

Andrew J. Peters,
Mayor.

Albany Directory Trades Union Label Council Box 78 Albany 21

[DOCUMENT 59—1918.]

MONTHLY STATEMENT

OF THE

CITY TREASURER

AND OF THE

TREASURER OF THE BOARD OF COMMISSIONERS OF SINKING FUNDS.

TREASURY DEPARTMENT,
BOSTON, May 1, 1918.

HON. ANDREW J. PETERS,
Mayor of the City of Boston:

SIR,— The undersigned herewith presents a statement of the receipts and payments of the City of Boston and County of Suffolk for the month of April, 1918, being three months of the financial year 1918–19, also of the balance of money remaining in the Treasury April 30, 1918, and where deposited.

A statement of the receipts, payments and resources of the Sinking Funds is appended.

Respectfully submitted,

THOMAS W. MURRAY,
City Treasurer.

RECEIPTS.

	Receipts in April, 1918.		Total Receipts for three months of the Financial Year 1918–19.	
On account of the City of Boston:				
City Collector	.....	$2,007,743 08	.....	$3,709,632 57
City Debt Issued:				
Fire Department:				
Fire Station, Neponset, 4½%	$10,000 00	.....	$10,000 00	
Hospital Department:				
Ward Buildings E and A, 4½%	9,000 00	.....	9,000 00	
West Department, 4½%	25,000 00	.....	25,000 00	
Park and Recreation Department:				
Commonwealth avenue, between Massachusetts avenue and Charlesgate West, 4½%	20,000 00	.....	20,000 00	
Park, Washington, Poplar, Ashland and South streets, 4½%	31,500 00	.....	31,500 00	
Ripley Playground, Dorchester, 4½%	27,000 00	.....	27,000 00	
Public Buildings Department:				
Municipal Building, Roslindale, 4½%	20,000 00	.....	20,000 00	
Public Works Department:				
High Pressure Fire Service, 4½%	140,000 00	.....	140,000 00	
Sewerage Works, 4½%	600,000 00	.....	600,000 00	
Rapid Transit:				
Dorchester Tunnel, 4½%	300,000 00	.....	300,000 00	
Street Laying-Out Department:				
Highways, Making of, 4½%,	450,000 00	.....	450,000 00	
		1,632,500 00		1,632,500 00
City Loans, Redemption of:				
Board of Commissioners of Sinking Funds:				
Redemption of Sinking Fund Debt	.....	.....	$268,000 00	
Redemption of Serial Debt,	.....	.....	62,773 48	
				330,773 48
Carried forward,	.....	$3,640,243 08	.....	$5,672,906 05

RECEIPTS.—*Concluded.*

	Payments in April, 1918.		Total Payments for three months of the Financial Year 1918–19.	
Brought forward	.....	$3,640,243 08	.....	$5,672,906 05
Interest on Bank Deposits:				
General Account	.....	7,230 06	.....	26,195 89
Interest Tailings	.....	.....	.....	672 50
Pay Roll Tailings, Settlements with Cashier for parties unpaid	.....	1,375 23	.....	5,476 58
Trust Funds:				
Boston & Eastern Electric Railroad Co., Tunnel Fund,	$26 05	.....	$75 70	
Patrick A. Collins Hospital Memorial Library Fund, Income	1 13	.....	3 25	
John Foster Trust Fund, Income	1 40	.....	3 79	
Franklin Fund, Income	22	.....	1 27	
Franklin Union, Income	4,454 00	.....	7,767 80	
George F. Parkman Fund:				
Principal	.....	.....	1,003 55	
Income	13,233 79	.....	15,682 81	
Investments matured	4,000 00	.....	4,000 00	
Public Library Funds:				
Library Department Trust Funds, Income	94 47	.....	310 67	
		21,811 06		28,848 84
		$3,670,659 43		$5,734,099 86
On account of the County of Suffolk:				
City Collector	$20,899 27	.....	$47,629 84	
Pay Roll Tailings	379 19	.....	730 75	
		21,278 46		48,360 59
Total Receipts	.....	$3,691,937 89	.....	$5,782,460 45

PAYMENTS.

	Payments in April, 1918.		Total Payments for three months of the Financial Year 1918–19.	
On account of the City of Boston:				
Mayor's Drafts,—				
General Drafts	.....	* $416,846 95	.....	† $1,396,536 94
Pay Roll Drafts	.....	1,517,252 01	.....	4,913,412 16
Special Drafts,—				
Ordinary Payments	$1,528,959 34	.....	$2,300,945 80	
Interest on City Debt	269,025 65	.....	272,407 65	
Interest on Water Debt	23,382 00	.....	30,742 00	
Interest on Rapid Transit Debt	63,528 75	.....	63,528 75	
Interest on Boston Tunnel and Subway Debt	24,921 76	.....	24,921 76	
Interest on Boylston Street Subway Debt	30,840 00	.....	30,900 00	
Interest on Cambridge Connection Debt	8,475 00	.....	8,475 00	
Interest on Dorchester Tunnel Debt	66,441 64	.....	67,381 22	
Interest on East Boston Tunnel Extension Debt	3,980 00	.....	4,020 00	
Refunds:				
Duplicate and Overpayments to City Collector,	485 05	.....	3,447 94	
Gypsy and Brown-Tail Moths Assessments	40 89	.....	40 89	
Highways, Making of, Street Construction, Assessments	49 74	.....	49 74	
Sanitary Service	4 41	.....	4 41	
Separate System of Drainage Assessments	.....	.....	38 45	
Carried forward	$2,020,134 23	$1,934,098 96	$2,806,903 61	$6,309,949 10

* Amount of General Draft through City Auditor's office for April less advanced in March	$419,478 06
Less not paid	5,884 76
	$413,593 30
Add paid on outstanding Drafts for current year	3,253 65
	$416,846 95
† Amount of General Drafts through City Auditor's office from February 1, 1918	$1,403,901 54
Less not paid	7,364 60
	$1,396,536 94

PAYMENTS.—*Continued.*

	Payments in April, 1918.		Total Payments for three months of the Financial Year 1918–19.	
Brought forward	$2,020,134 23	$1,934,098 96	$2,806,903 61	$6,309,949 10
Refunds:				
Taxes	632 36		11,070 20	
Water Rates	27 15	2,020,793 74	187 85	2,818,161 66
		$3,954,892 70		* $9,128,110 76
Board of Commissioners of Sinking Funds:				
Revenue collected		12,001 84		43,378 36
Commonwealth of Massachusetts:				
Corporation Tax			$295 37	
National Bank Tax			1,676 54	
Liquor License Revenue	$39 84	39 84	105 21	2,077 12
Debt Due Prior to February 1, 1918		7,000 00		34,000 00
Interest Tailings		300 00		620 00
Old Claims, City Account		17 35		4,285 12
Pay Roll Tailings, City Account		755 62		4,125 85
Permanent School Pension Fund		22,490 03		22,490 03
Trust Funds:				
Investments purchased,—				
Cemetery Fund	$9,000 00		$9,000 00	
Cemetery Funds:				
Evergreen	900 00		900 00	
Fairview	400 00		400 00	
Mount Hope	700 00		700 00	
George F. Parkman Fund, Principal	30,000 00		30,000 00	
Public Library Funds:				
James Lyman Whitney Fund	500 00	41,500 00	500 00	41,500 00
Carried forward		$4,038,997 38		$9,280,587 24

* Includes City Debt paid	$272,000 00
Includes Hyde Park Town Debt paid	13,500 00
Includes Hyde Park Water Debt paid	16,000 00
Includes Temporary Loan paid	1,000,000 00
	$1,301,500 00

PAYMENTS.—*Concluded.*

	Payments in April, 1918.		Total Payments for three months of the Financial Year 1918–19.	
Brought forward	.....	$4,038,997 38	.....	$9,280,587 24
Payments on account of the County of Suffolk:				
Allowed and certified by Auditor of the County of Suffolk:				
Monthly Requisitions	* $34,146 93	.....	† $96,481 51	
Pay Roll Drafts	108,505 96	.....	387,337 17	
Special Drafts, interest on County Debt	47,850 00	.....	55,223 33	
Special Drafts, other than interest	5,726 16	.....	‡ 39,445 05	
Bail refunded	75 00	.....	75 00	
Old Claims	.....	.....	5 83	
Pay Roll Tailings	22 60	..... 196,326 65	60 05	578,627 94
Total payments	.....	$4,235,324 03	.....	$9,859,215 18

* Amount of County Requisitions through County Auditor's office for April	$34,456 84
Less not paid	424 15
	$34,032 69
Add paid on outstanding Requisitions for current year	114 24
	$34 146 93
† Amount of County Requisitions through County Auditor's office from February 1, 1918	$97,084 16
Less not paid	602 65
	$96,481 51
‡ Includes County Debt paid (issued by the Commonwealth)	$8,000 00

RECAPITULATION.

Balance February 1, 1918		$5,901,394 51
Receipts for three months, City account	$5,734,099 86	
" " " " County account	48,360 59	
		5,782,460 45
		$11,683,854 96
Payments for three months, City account	$9,280,587 24	
" " " " County account	578,627 94	
		9,859,215 18
Balance April 30, 1918, as shown in detail		$1,824,639 78

Balance of cash on hand, April 30, 1918, available for Regular Appropriations, Loans, etc.	$1,032,965 39
Balances, Special and Trust accounts	778,160 41
Balances, Trust Fund accounts	13,513 98
	$1,824,639 78

Balance April 30, 1918, per Preceding Statements, as Follows:

Boylston National Bank	$5,863 19
Commercial National Bank	4,154 93
First National Bank	123,342 02
Fourth-Atlantic National Bank	5,018 76
Merchants National Bank	361,119 71
Merchants National Bank, sidewalk assessments tailings account	5,105 92
National Rockland Bank	4,056 22
National Security Bank	5,220 20
National Security Bank, pay roll tailings account	62,968 93
National Shawmut Bank	395,414 27
National Union Bank	5,888 63
People's National Bank	4,035 15
Roxbury National Bank	5,050 56
Second National Bank	111,665 40
Webster and Atlas National Bank, account No. 1,	189,126 63
Webster and Atlas National Bank, account No. 2,	7,756 54
Webster and Atlas National Bank, account No. 3,	5,477 53
American Trust Company	5,124 90
Beacon Trust Company	5,847 06
Boston Safe Deposit and Trust Company	5,834 07
Charlestown Trust Company	4,154 95
Columbia Trust Company	4,374 56
Commonwealth Trust Company	5,689 89
Cosmopolitan Trust Company	4,641 45
Dorchester Trust Company	4,046 99
Equitable Trust Company	4,315 93
Exchange Trust Company	75,634 87
Federal Trust Company	5,607 73
Fidelity Trust Company	5,744 65
Carried forward	$1,432,281 64

Brought forward	$1,432,281 64	
Hanover Trust Company	5,188 43	
Hyde Park Trust Company	4,591 74	
International Trust Company	5,482 30	
Liberty Trust Company	4,563 94	
Market Trust Company	5,245 87	
Massachusetts Trust Company	4,557 24	
Metropolitan Trust Company	4,561 97	
New England Trust Company	5,669 53	
Old Colony Trust Company	122,592 61	
Old South Trust Company	4,054 60	
Prudential Trust Company	4,241 54	
Puritan Trust Company	5,388 52	
South Boston Trust Company	5,588 65	
State Street Trust Company	5,735 75	
United States Trust Company	5,950 83	
		$1,625,695 16
Merchants National Bank, Andrew Carnegie Donation	$2,090 71	
Merchants National Bank, George F. Parkman Fund	1,063 41	
Boston Safe Deposit and Trust Company, George F. Parkman Fund, Income	69,435 28	
Second National Bank, Franklin Fund	98 50	
Commonwealth Trust Company, Patrick A. Collins Hospital Memorial Library Fund	443 69	
Federal Trust Company, Boston & Eastern Electric Railroad Company, Tunnel Fund	10,228 87	
Federal Trust Company, John Foster Fund	555 38	
Old Colony Trust Company, Library Department, Trust Funds Income	44,399 55	
		128,315 39
		$1,754,010 55
Cash and cash vouchers in office, including County and other duly authorized payments, in advance of Mayor's and County Auditor's drafts for the same		70,629 23
Total, April 30, 1918		$1,824,639 78

Statement of Trust Funds in Custody of City Treasurer.

Babcock Music	$3,110 12
Billings Westerly Cemetery	5,000 00
Cemetery Fund	187,958 93
City Hospital	93,116 38
Coppenhagen Fund	5,000 00
Dorchester North Burial Ground	6,923 50
Dorchester South Cemetery	2,021 50
Evergreen Cemetery	33,504 81
Fairview Cemetery	12,880 00
Fitzgerald Firemen's Gold Medal	1,000 00
Thomas Fitzgerald	1,524 62
Foss Seventeenth of June and Flag	4,000 00
John Foster	555 38
Franklin, First Part	6,098 50
" Second Part	267,805 15
Franklin Union, Andrew Carnegie Donation	462,569 19
Charles E. French Funds:	
Burial Grounds, Care	10,000 00
Old State House, Repair	3,000 00
Boston Common, Tree	5,000 00
George B. Hyde	5,275 95
Ellen C. Johnson Bequest	4,929 12
John Larkin	200 00
Mount Hope Cemetery	154,280 82
George F. Parkman, Principal	5,054,176 46
George F. Parkman Fund, Income	69,435 28
Phillips Street	20,000 00
Police Charitable	207,550 00
Poor Widows'	3,200 00
Public Library	536,178 23
George L. Randidge	50,000 00
Sawyer Marcella Street Home	2,400 00
School	160,869 43
George L. Thorndike	10,000 00
Permanent School Pension	306,811 52
Public School Teachers' Retirement	528,395 13
Total, April 30, 1918	$8,224,770 02

Balance Sheet, April 30, 1918, as per Preceding Statement, as follows:

Amount of Funds invested in various securities		$8,099,195 07
Amount of Funds, Cash deposited in Banks and in the custody of the City Treasurer:		
Patrick A. Collins Hospital Memorial Library Fund, Commonwealth Trust Company . .	$443 69	
John Foster Fund, Federal Trust Company . .	555 38	
Franklin Fund, First Part, Second National Bank	98 50	
Franklin Union, Andrew Carnegie Donation, Merchants National Bank	2,090 71	
George F. Parkman Fund, Merchants National Bank	1,063 41	
George F. Parkman Fund, Income, Boston Safe Deposit and Trust Company	69,435 28	
Permanent School Pension Fund, First National Bank	28,637 12	
Public School Teachers' Retirement Fund, American Trust Company	9,736 88	
	$112,060 97	
Cash in custody of City Treasurer:		
Sundry Trust Funds, balances	13,513 98	
		125,574 95
Total amount of Funds April 30, 1918		$8,224,770 02

DEBT AND SINKING FUND STATEMENT.

Statement of the receipts and payments of the Board of Commissioners of the Sinking Funds for the month ending April 30, 1918, and for three months of the financial year 1918–19, beginning February 1, 1918, and ending January 31, 1919:

	Statement for the month of April, 1918.		Statement for three months of the Financial Year 1918–19.	
Balance of Cash January 31, 1918	.....	.....	.....	$3,283,762 56
Balance of Cash March 31, 1918	.....	$3,290,703 15		
Receipts in 1918–19:				
Appropriation for Debt	.....	.....	$21,765 00	
Interest on Bank Deposits	$8,186 05	.....	26,641 10	
Interest on Investments	171,845 10	.....	174,962 60	
Investments matured	1,000,000 00	.....	1,263,000 00	
Betterments, Assessments, etc.,	12,001 84	.....	43,378 36	
		1,192,032 99		1,529,747 06
		$4,482,736 14		$4,813,509 62
Payments in 1918–19:				
City Treasurer,—				
Redemption of Serial Debt	.....	.....	$62,773 48	
Redemption of Sinking Fund Debt	.....	.....	268,000 00	
Investments purchased	$1,591,000 00	.....	1,591,000 00	
		1,591,000 00		1,921,773 48
Balance of Cash April 30, 1918	.....	$2,891,736 14	.....	$2,891,736 14

TOTAL SINKING FUND DEBT LIABILITIES.

CLASSIFICATION OF DEBT.	Issued in 1918–1919.	Paid in 1918–1919.	Outstanding.
Atlantic Avenue Extension Sinking Fund Debt,	.....	.....	$178,900 00
Blue Hill and Other Avenues Sinking Fund Debt,	.....	.....	2,020,000 00
Cambridge Bridge Sinking Fund Debt	.....	.....	1,352,900 00
Charles River Basin Sinking Fund Debt	.....	.....	800,000 00
Charlestown Bridge Sinking Fund Debt, No. 1	.....	.....	750,000 00
Charlestown Bridge Sinking Fund Debt, No. 2	.....	.....	750,000 00
Fifteen Year Sinking Fund Debt	.....	.....	1,300,000 00
Highways, Making of, Sinking Fund Debt, No. 1,	.....	.....	3,919,001 00
Highways, Making of, Sinking Fund Debt, No. 2,	.....	.....	4,574,000 00
Improved Sewerage Sinking Fund Debt	.....	.....	313,000 00
New Ferry Landing Sinking Fund Debt	.....	.....	236,200 00
New Public Library Special Sinking Fund Debt,	.....	.....	524,500 00
Public Park Sinking Fund Debt	.....	.....	2,558,910 98
Public Park Special Sinking Fund Debt	.....	$5,000 00	9,997,500 00
Schoolhouses Sinking Fund Debt, No. 1	.....	.....	1,000,000 00
Schoolhouses Sinking Fund Debt, No. 2	.....	.....	11,938,000 00
Separate Systems of Drainage S. F. Debt, No. 1,	.....	.....	3,102,000 00
Separate Systems of Drainage S. F. Debt, No. 2,	.....	.....	919,000 00
Sewerage Loan Sinking Fund Debt, No. 1	.....	.....	7,967,000 00
Sewerage Loan Sinking Fund Debt, No. 2	.....	.....	600,000 00
Stony Brook Improvement Sinking Fund Debt,	.....	.....	512,000 00
Twenty Year Sinking Fund Debt	.....	263,000 00	8,447,419 02
Thirty Year Sinking Fund Debt, No. 1	.....	.....	517,000 00
Thirty Year Sinking Fund Debt, No. 2	.....	.....	1,299,000 00
Rapid Transit Debt:			
Rapid Transit Sinking Fund Debt	.....	.....	4,416,000 00
Boston Tunnel and Subway Sinking Fund Debt	.....	.....	8,256,700 00
Boylston Street Subway Sinking Fund Debt,	.....	.....	5,005,000 00
Cambridge Connection Sinking Fund Debt	.....	.....	1,465,000 00
Dorchester Tunnel Sinking Fund Debt	$300,000 00	.....	10,450,000 00
East Boston Tunnel Sinking Fund Debt	.....	.....	3,283,000 00
East Boston Tunnel Extension Sinking Fund Debt	.....	.....	2,450,000 00
Suffolk County Courthouse Sinking Fund Debt	.....	.....	2,921,000 00
Cochituate Water Sinking Fund Debt	.....	.....	1,507,750 00
Totals, April 30, 1918	$300,000 00	$268,000 00	*$105,330,781 00

* Total Sinking Fund Debt Liabilities	$105,330,781 00
Serial Loan Debt (City of Boston)	23,354,200 00
Serial Loan Debt (County of Suffolk)	342,000 00
Serial Loan Debt (Hyde Park)	481,050 00
Debt issued by the Commonwealth (chapter 534, Acts 1906) for enlargement Suffolk County Courthouse	413,333 35
Total Funded Debt	$129,921,364 35

TOTAL RESOURCES.

Name of Sinking Fund.	Cash.	Investment.	Total Resources.
Atlantic Avenue Extension	$7,404 69	$172,000 00	$179,404 69
Blue Hill and Other Avenues	11,082 76	1,096,100 00	1,107,182 76
Cambridge Bridge	2,565 60	605,580 00	608,145 60
Charles River Basin	24,311 59	193,000 00	217,311 59
Charlestown Bridge, No. 1	9,677 81	290,000 00	299,677 81
Charlestown Bridge, No. 2	4,091 97	323,600 00	327,691 97
Fifteen Year	268,771 43	654,500 00	923,271 43
Highways, Making of, No. 1	7,069 79	1,603,000 00	1,610,069 79
Highways, Making of, No. 2	408,641 34	1,988,400 00	2,397,041 34
Improved Sewerage, Special	192,832 55	112,500 00	305,332 55
New Ferry Landing	230,820 20	.....	230,820 20
New Public Library, Special	5,963 41	480,100 00	486,063 41
Public Park	17,038 54	1,303,800 00	1,320,838 54
Public Park, Special	322,223 06	6,801,000 00	7,123,223 06
Schoolhouses, No. 1	21,739 72	393,000 00	414,739 72
Schoolhouses, No. 2	21,425 02	3,774,600 00	3,796,025 02
Separate Systems of Drainage, No. 1	7,245 98	1,115,000 00	1,122,245 98
Separate Systems of Drainage, No. 2	3,164 45	214,000 00	217,164 45
Sewerage Loan, No. 1	11,078 98	4,208,480 00	4,219,558 98
Sewerage Loan, No. 2	14,183 87	136,000 00	150,183 87
Stony Brook Improvement	28,432 87	119,000 00	147,432 87
Twenty Year	142,703 53	5,764,050 00	5,906,753 53
Thirty Year, No. 1	7,425 32	235,600 00	243,025 32
Thirty Year, No. 2	2,846 47	456,000 00	458,846 47
Rapid Transit:			
Rapid Transit	2,476 81	1,984,000 00	1,986,476 81
Boston Tunnel and Subway	511 40	1,650,450 00	1,650,961 40
Boylston Street Subway	5,883 68	1,000 00	6,883 68
Cambridge Connection	358 59	128,000 00	128,358 59
East Boston Tunnel	12,612 15	1,104,000 00	1,116,612 15
Suffolk County Courthouse	744,867 30	1,335,320 00	2,080,187 30
Cochituate Water	348,729 93	1,171,500 00	1,520,229 93
Moneys for Reduction of Debt	3,555 33	.....	3,555 33
Total Resources April 30, 1918	$2,891,736 14	$39,413,580 00	$42,305,316 14

CASH ON DEPOSIT IN NATIONAL BANKS AND TRUST COMPANIES.

NATIONAL BANKS.		TRUST COMPANIES.	
Boylston Nat. Bank	$59,650 64	American Trust Co	$58,545 32
Commercial Nat. Bank	48,846 47	Beacon Trust Co	59,889 37
First Nat. Bank	154,469 58	Boston Safe Deposit and Trust Co	62,652 10
Fourth-Atlantic Nat. Bank	59,591 20	Charlestown Trust Co	35,454 28
Nat. Rockland Bank	47,450 62	Columbia Trust Co	23,085 59
Nat. Security Bank	50,010 94	Commonwealth Trust Co	64,518 28
Nat. Shawmut Bank	151,989 29	Cosmopolitan Trust Co	35,460 48
Nat. Union Bank	60,177 72	Dorchester Trust Co	20,959 20
People's Nat. Bank	47,791 47	Equitable Trust Co	50,546 24
Second Nat. Bank	150,409 14	Exchange Trust Co	63,333 27
Webster and Atlas Nat. Bank	58,955 07	Federal Trust Co	61,053 99
		Fidelity Trust Co	47,501 42
		Hanover Trust Co	10,000 00
		Hyde Park Trust Co	45,855 97
		International Trust Co	59,973 54
		Jamaica Plain Trust Co	16,458 99
		Liberty Trust Co	50,476 60
		Market Trust Co	55,865 09
		Massachusetts Trust Co	46,997 28
		Metropolitan Trust Co	50,632 32
		New England Trust Co	60,000 00
		Old Colony Trust Co	154,623 02
		Prudential Trust Co	10,103 95
		Puritan Trust Co	28,254 01
		South Boston Trust Co	28,080 62
		State Street Trust Co	60,956 43
		United States Trust Co	56,645 66
Merchants Nat. Bank	684,470 98	Total Deposits April 30, 1918	$2,891,736 14

CHARLES H. SLATTERY,
Treasurer of the Board of Commissioners of Sinking Funds of the City of Boston.

SINKING FUND DEBT DUE IN FINANCIAL YEAR 1918–1919.

Classification of Debt.	Due in April, 1918.	Due in July, 1918.	Due in October, 1918.	Due in January, 1919.	Totals.
Public Park Special	$5,000 00	$5,000 00	$40,000 00	$480,500 00	$530,500 00
Twenty-Year	263,000 00	284,480 00	43,500 00	.....	590,980 00
Suffolk County Courthouse	.....	.....	700,000 00	.....	700,000 00
Cochituate Water	.....	100,000 00	95,000 00	.....	195,000 00
	$268,000 00	$389,480 00	$878,500 00	$480,500 00	$2,016,480 00
Debt paid during the year	268,000 00	.....	.....	.....	268,000 00
	.....	$389,480 00	$878,500 00	$480,500 00	$1,748,480 00

AMOUNT OF ABOVE SINKING FUND DEBT, PAYABLE 1918–1919, AND HELD BY BOARD OF COMMISSIONERS OF SINKING FUNDS AS INVESTMENTS.

Name of Sinking Fund.	Due in April, 1918.	Due in July, 1918.	Due in October, 1918.	Due in January, 1919.	Totals.
Cambridge Bridge	.....	.....	.....	$14,000 00	$14,000 00
Highways, Making of, No. 2	.....	.....	$13,000 00	.....	13,000 00
New Public Library Special	.....	$80,000 00	.....	.....	80,000 00
Public Park	.....	.....	.....	25,000 00	25,000 00
Public Park Special	$50,000 00	.....	31,500 00	176,000 00	257,500 00
Schoolhouses, No. 1	.....	13,000 00	.....	.....	13,000 00
Sewerage Loan, No. 1	.....	45,480 00	.....	.....	45,480 00
Twenty-Year	213,000 00	140,000 00	322,500 00	.....	675,500 00
Suffolk County Courthouse	.....	6,000 00	72,000 00	.....	78,000 00
	$263,000 00	$284,480 00	$439,000 00	$215,000 00	$1,201,480 00
Investments paid during the year	263,000 00	.....	.....	.....	263,000 00
	.....	$284,480 00	$439,000 00	$215,000 00	$938,480 00

SINKING FUND DEBT.

When Due, and Amount of said Debt Held by the Sinking Funds as Investments.

DUE IN FINANCIAL YEAR.	Amount of Debt Due.	Amount of Debt Held by the Sinking Funds as Investments.
1918–19	$1,748,480 00	$938,480 00
1919–20	4,156,700 00	1,072,100 00
1920–21	1,064,500 00	729,300 00
1921–22	3,010,150 00	1,855,100 00
1922–23	4,229,900 00	2,483,500 00
1923–24	2,838,150 00	1,028,000 00
1924–25	3,121,500 00	1,029,000 00
1925–26	1,359,500 00	1,083,000 00
1926–27	1,808,900 00	793,150 00
1927–28	3,241,700 00	1,105,700 00
1928–29	3,084,650 00	1,687,000 00
1929–30	5,033,800 00	1,069,000 00
1930–31	2,444,550 00	845,000 00
1931–32	3,070,000 00	3,037,200 00
1932–33	4,120,301 00	2,148,000 00
1933–34	3,300,000 00	2,202,000 00
1934–35	1,801,500 00	897,000 00
1935–36	4,981,000 00	820,500 00
1936–37	5,652,000 00	506,000 00
1937–38	4,794,000 00	2,128,600 00
1938–39	1,613,900 00	250,000 00
1939–40	2,111,000 00	
1940–41	250,000 00	
1941–42	451,000 00	451,000 00
1942–43	1,000,000 00	300,000 00
1943–44	1,550,000 00	130,000 00
1944–45	4,745,000 00	325,000 00
1945–46	3,710,700 00	326,000 00
1946–47	1,738,150 00	902,150 00
1947–48	1,540,850 00	883,300 00
1948–49	2,003,900 00	
1949–50	650,000 00	
1950–51	1,000,000 00	
1956–57	950,000 00	
1957–58	5,000,000 00	37,000 00
1958–59	1,300,000 00	
1959–60	5,315,000 00	351,000 00
1960–61	1,975,000 00	90,000 00
1961–62	1,750,000 00	250,000 00
1962–63	1,515,000 00	
1963–64	300,000 00	300,000 00
Totals, April 30, 1918	$105,330,781 00	* $32,053,080 00

* Amount of City of Boston Funded Debt held as investments	$32,053,080 00
" " " " " Serial Loan Debt held as investments	4,558,500 00
" " County of Suffolk Serial Loan Debt held as investments	306,000 00
" " Commonwealth of Massachusetts Bonds held as investments	1,536,000 00
" " U. S. Government Liberty Loan Bonds held as investments	360,000 00
" " " " " Second Liberty Loan Bonds held as investments	600,000 00
Total investments (see page 14)	$39,413,580 00

ALLIED PRINTERS TRADES UNION LABEL COUNCIL BOSTON, MASS. 21

[Document 60 — 1918.]

AUDITOR'S MONTHLY EXHIBIT.

GENERAL AND SPECIAL APPROPRIATIONS

FOR

1918-1919.

Auditing Department,
City Hall, Boston, May 1, 1918.

To the Mayor, City Council and Heads of Departments:

Sirs,— The undersigned, in compliance with chapter 486, section 25, of the Acts of 1909, and chapter 6, section 7, Revised Ordinances of 1914, herewith presents an exhibit of the general and special appropriations for the present financial year of 1918–19, as shown in the books in his office May 1, 1918, including the May draft, being four months' drafts, exhibiting the original appropriations, the balances brought forward from 1917–18, the amounts drawn May 1, the total expenditures and the balance of each appropriation unexpended at that date; also a statement of the Debt Sinking Funds and debt incurring power April 30, 1918.

The May draft comprises special payments and weekly pay rolls during the month of April and pay rolls and bills payable May 1, 1918.

Respectfully submitted,

J. Alfred Mitchell,
City Auditor.

REGULAR DEPARTMEN

OBJECT OF APPROPRIATIONS.	Balances from 1917–18.	Revenue received during 1918–19.	Loans issued in 1918–19.	Appropria 1918–1
Art Department				$493
Personal service				40
Service other than personal				5
Supplies				4
Assessing Department				178,35
Personal service				170,01
Service other than personal				1,38
Equipment				45
Supplies				6,50
Auditing Department				52,49
Personal service				46,66
Service other than personal				3,73
Equipment				20
Supplies				1,90
Budget Department				6,45
Personal service				6,25
Service other than personal				2
Supplies				18
Building Department:				
Department expenses				155,84
Personal service				147,80
Service other than personal				3,90
Equipment				93
Supplies				3,20
Board of Examiners				2,82
Personal service				2,70
Service other than personal				2
Supplies				10
Board of Appeal				3,47
Personal service				3,35
Service other than personal				4
Supplies				7
Cemetery Department				100,02
Personal service				83,91
Service other than personal				4,3
Equipment				1,09
Carried forward				$499,9

PROPRIATIONS.

nsfers to.	Transfers from.	Total Credits.	May Draft.	Expenditures for 1918–19.	Balances Unexpended.	Loans authorized but not issued.
.....	.....	**$493 00**	.....	**$138 12**	**$354 88**	
.....	.....	400 00	.....	100 00	300 00	
.....	.....	53 00	.....	4 65	48 35	
.....	.....	40 00	.....	33 47	6 53	
.....	.....	**178,353 08**	**$21,072 47**	**49,802 13**	**128,550 95**	
.....	.....	170,018 08	20,762 00	49,105 27	120,912 81	
.....	.....	1,385 00	90 20	216 68	1,168 32	
.....	.....	450 00	.....	35 50	414 50	
.....	.....	6,500 00	220 27	444 68	6,055 32	
.....	.....	**52,498 09**	**3,456 63**	**12,803 48**	**39,694 61**	
.....	.....	46,663 09	3,452 43	12,648 87	34,014 22	
.....	.....	3,735 00	.....	120 30	3,614 70	
.....	.....	200 00	.....	.....	200 00	
.....	.....	1,900 00	4 20	34 31	1,865 69	
.....	.....	**6,455 30**	**531 70**	**1,800 33**	**4,654 97**	
.....	.....	6,255 30	531 70	1,800 33	4,454 97	
.....	.....	20 00	.....	.....	20 00	
.....	.....	180 00	.....	.....	180 00	
.....	.....	**155,848 49**	**12,140 38**	**43,741 53**	**112,106 96**	
.....	.....	147,805 99	11,710 50	41,865 14	105,940 85	
.....	.....	3,906 00	246 24	943 12	2,962 88	
.....	.....	936 50	101 62	149 91	786 59	
.....	.....	3,200 00	82 02	783 36	2,416 64	
.....	.....	**2,825 00**	**220 00**	**930 70**	**1,894 30**	
.....	.....	2,700 00	220 00	910 00	1,790 00	
.....	.....	25 00	.....	1 00	24 00	
.....	.....	100 00	.....	19 70	80 30	
.....	.....	**3,473 33**	**839 46**	**1,062 26**	**2,411 07**	
.....	.....	3,358 33	836 66	1,036 64	2,321 69	
.....	.....	40 00	2 50	13 48	26 52	
.....	.....	75 00	30	12 14	62 86	
.....	.....	**100,022 88**	**6,216 05**	**22,748 85**	**77,274 03**	
.....	.....	83,912 38	5,318 02	19,319 20	64,593 18	
.....	.....	4,318 50	284 88	924 98	3,393 52	
.....	.....	1,095 00	95 98	432 19	662 81	
.....	.....	**$499,969 17**	**$44,476 69**	**$133,027 40**	**$366,941 77**	

Regular Depart

Object of Appropriations.	Balances from 1917–18.	Revenue received during 1918–19.	Loans issued in 1918–19.	Appropr 1918
Brought forward				$499,9
Cemetery Department:				
Supplies				6,0
Materials				1,3
Special items				3,3
City Clerk Department				44,3
Personal service				41,1
Service other than personal				1,0
Equipment				1
Supplies				1,2
Special items				9
City Council				30,8
Personal service				22,6
Service other than personal				3,4
Equipment				1
Supplies				4
Incidental expenditures				4,1
City Council Proceedings				8,2
Service other than personal				8,2
City Debt Requirements:				
Sinking Funds				964,0
Interest				3,474,0
City Documents				32,0
Service other than personal				32,0
City Planning Board				4,9
Personal service				4,3
Service other than personal				[illegible]
Equipment				[illegible]
Supplies				
Collecting Department:				
Department expenses				116,
Personal service				100,
Service other than personal				9,
Equipment				
Supplies				3,
Special items				2,
Carried forward				$5,175,

opriations.— *Continued.*

nsfers o.	Transfers from.	Total Credits.	May Draft.	Expenditures for 1918–19.	Balances Unexpended.	Loans authorized but not issued.
.....	.....	**$499,969 17**	**$44,476 69**	**$133,027 40**	**$366,941 77**	
.....	.....	6,015 00	297 48	1,212 98	4,802 02	
.....	.....	1,325 00	42 05	101 51	1,223 49	
.....	.....	3,357 00	177 64	757 99	2,599 01	
.....	.....	**44,348 36**	**3,446 79**	**12,443 29**	**31,905 07**	
.....	.....	41,135 36	3,279 04	11,795 83	29,339 53	
.....	.....	1,013 00	79 20	137 50	875 50	
.....	.....	100 00	4 25	4 25	95 75	
.....	.....	1,200 00	9 30	205 71	994 29	
.....	.....	900 00	75 00	300 00	600 00	
.....	.....	**30,874 20**	**2,327 21**	**7,595 06**	**23,279 14**	
.....	.....	22,694 20	1,870 40	6,240 55	16,453 65	
.....	.....	3,485 00	154 90	633 18	2,851 82	
.....	.....	120 00	.....	.....	120 00	
.....	.....	450 00	.....	97 67	352 33	
.....	.....	4,125 00	301 91	623 66	3,501 34	
.....	.....	**8,200 00**	**689 30**	**1,752 46**	**6,447 54**	
.....	.....	8,200 00	689 30	1,752 46	6,447 54	
.....	.....	**964,088 00**	.....	.....	**964,088 00**	
.....	.....	**3,474,694 35**	**269,025 65**	**272,407 65**	**3,202,286 70**	
.....	.....	**32,000 00**	.....	.....	**32,000 00**	
.....	.....	32,000 00	.....	.....	32,000 00	
.....	.....	**4,907 32**	**282 44**	**984 59**	**3,922 73**	
.....	.....	4,315 52	270 04	843 88	3,471 64	
.....	.....	291 80	3 40	85 32	206 48	
.....	.....	200 00	9 00	44 12	155 88	
.....	.....	100 00	.....	11 27	88 73	
.....	.....	**116,485 58**	**8,251 62**	**28,693 47**	**87,792 11**	
.....	.....	100,876 91	7,810 08	26,877 12	73,999 79	
.....	.....	9,292 00	225 70	515 20	8,776 80	
.....	.....	400 00	.....	.....	400 00	
.....	.....	3,400 00	53 34	651 15	2,748 85	
.....	.....	2,516 67	162 50	650 00	1,866 67	
.....	.....	**$5,175,566 98**	**$328,499 70**	**$456,903 92**	**$4,718,663 06**	

Regular Depart

Object of Appropriations.	Balances from 1917–18.	Revenue received during 1918–19.	Loans Issued in 1918–19.	Appropr 1918-
Brought forward				$5,175,5
Collecting Department:				
Water Division		* $28,787 85		
Personal service		26,751 85		
Service other than personal		1,236 00		
Supplies		800 00		
Consumptives' Hospital Department				303,2
Personal service				140,7
Service other than personal				34,6
Equipment				8,1
Supplies				114,5
Materials				3,2
Incidental expenditures				2,0
Election Department				142,3
Personal service				103,6
Service other than personal				30,9
Equipment				2
Supplies				6,7
Materials				0
Finance Commission				30,0
Personal service				21,-
Service other than personal				8,-
Equipment				
Supplies				
Fire Department				2,414,8
Personal service				1,743,-
Service other than personal				109,-
Equipment				196,0
Supplies				148,-
Materials				41,0
Special items				175,-
Health Department				353,0
Personal service				254.
Service other than personal				79.
Equipment				2.
Supplies				13.
Materials				
Special items				2.
Carried forward		$28,787 85		$8,419.

* Appropriated from Water Revenue.

opriations.— *Continued.*

nsfers to.	Transfers from.	Total Credits.	May Draft.	Expenditures for 1918–19.	Balances Unexpended.	Loans authorized but not issued.
.....	.....	**$5,175,566 98**	**$328,499 70**	**$456,903 92**	**$4,718,663 06**	
.....	.....	**28,787 85**	**1,746 51**	**6,381 61**	**22,406 24**	
.....	.....	26,751 85	1,740 51	6,251 94	20,499 91	
.....	.....	1,236 00	6 00	18 00	1,218 00	
.....	.....	800 00	.....	111 67	688 33	
.....	.....	**303,254 73**	**26,236 67**	**98,426 81**	**204,827 92**	
.....	.....	140,706 73	9,577 68	38,787 55	101,919 18	
.....	.....	34,629 00	3,024 20	10,483 13	24,145 87	
.....	.....	8,110 00	397 81	1,962 19	6,147 81	
.....	.....	114,559 00	12,742 95	45,906 77	68,652 23	
.....	.....	3,250 00	156 90	667 03	2,582 97	
.....	.....	2,000 00	337 13	620 14	1,379 86	
.....	.....	**142,308 52**	**5,100 29**	**17,587 60**	**124,720 92**	
.....	.....	103,677 52	4,793 47	16,846 17	86,831 35	
.....	.....	30,926 00	86 75	222 12	30,703 88	
.....	.....	365 00	75	15 19	349 81	
.....	.....	6,705 00	12 35	216 61	6,488 39	
.....	.....	635 00	206 97	287 51	347 49	
.....	.....	**30,000 00**	**1,973 92**	**8,309 90**	**21,690 10**	
.....	.....	21,432 00	1,704 16	6,954 97	14,477 03	
.....	.....	8,315 00	264 96	1,320 21	6,994 79	
.....	.....	135 00	1 80	26 58	108 42	
.....	.....	118 00	3 00	8 14	109 86	
.....	.....	**2,414,871 56**	**173,924 08**	**562,326 36**	**1,852,545 20**	
.....	.....	1,743,464 56	130,187 46	409,719 53	1,333,745 03	
.....	.....	109,370 00	5,328 60	16,952 48	92,417 52	
.....	.....	196,650 00	5,682 85	16,289 44	180,360 56	
.....	.....	148,267 00	13,012 62	60,895 60	87,371 40	
.....	.....	41,600 00	4,438 93	12,928 60	28,671 40	
.....	.....	175,520 00	15,273 62	45,540 71	129,979 29	
.....	.....	**353,007 59**	**31,944 56**	**89,513 44**	**263,494 15**	
.....	.....	254,885 59	18,255 60	62,818 45	192,067 14	
.....	.....	79,022 00	12,915 14	20,806 94	58,215 06	
.....	.....	2,850 00	106 40	716 45	2,133 55	
.....	.....	13,500 00	455 70	4,251 76	9,248 24	
.....	.....	250 00	3 72	86 84	163 16	
.....	.....	2,500 00	208 00	833 00	1,667 00	
.....	.....	**$8,447,797 23**	**$569,425 73**	**$1,239,449 64**	**$7,208,347 59**	

Regular Departn

Object of Appropriations.	Balances from 1917–18.	Revenue received during 1918–19.	Loans Issued in 1918–19.	Appropria 1918–1
Brought forward		$28,787 85		$8,419,0
Hospital Department		382 50		957,8
Personal service				414,3
Service other than personal				35,7
Equipment				61,4
Supplies		382 50		426,6
Materials				19,1
Special items				6
Infirmary Department:				
Boston Almshouse and Hospital				297,4
Personal service				78,9
Service other than personal				13,5
Equipment				18,6
Supplies				175,6
Materials				10,2
Office expenses				4,5
Personal service				4,4
Service other than personal				
Equipment				
Supplies				
Steamer "George A. Hibbard"				20,4
Personal service				9,
Service other than personal				3,4
Equipment				
Supplies				7,
Materials				
Children's Institutions Department:				
Placing Out and Office Division				150,
Personal service				14,
Service other than personal				117,
Equipment				15,
Supplies				1,
Materials				1,
Special items				1,
Carried forward		$29,170 35		$9,849,

ropriations.— *Continued.*

ansfers to.	Transfers from.	Total Credits.	May Draft.	Expenditures for 1918–19.	Balances Unexpended.	Loans authorized but not issued.
.....	.....	**$8,447,797 23**	**$569,425 73**	**$1,239,449 64**	**$7,208,347 59**	
.....	.....	**958,278 10**	**90,467 25**	**281,047 92**	**677,230 18**	
.....	.....	414,340 60	28,495 34	92,389 85	321,950 75	
.....	.....	35,709 00	3,062 32	11,769 84	23,939 16	
.....	.....	61,496 00	6,824 16	20,049 33	41,446 67	
.....	.....	427,028 50	51,118 35	150,257 49	276,771 01	
.....	.....	19,104 00	931 08	6,400 17	12,703 83	
.....	.....	600 00	36 00	181 24	418 76	
.....	.....	**297,428 54**	**27,150 02**	**102,471 43**	**194,957 11**	
.....	.....	78,997 54	4,895 80	16,274 13	62,723 41	
.....	.....	13,552 00	528 75	4,279 52	9,272 48	
.....	.....	18,985 00	3,314 43	6,754 15	12,230 85	
.....	.....	175,594 00	17,509 65	71,867 87	103,726 13	
.....	.....	10,300 00	901 39	3,295 76	7,004 24	
.....	.....	**4,913 33**	**332 99**	**1,320 01**	**3,593 32**	
.....	.....	4,543 33	326 66	1,289 57	3,253 76	
.....	.....	155 00	.....	2 90	152 10	
.....	.....	15 00	.....	1 18	13 82	
.....	.....	200 00	6 33	26 36	173 64	
.....	.....	**20,484 19**	**943 70**	**3,376 01**	**17,108 18**	
.....	.....	9,102 34	622 51	1,886 38	7,215 96	
.....	.....	3,647 85	201 92	1,277 01	2,370 84	
.....	.....	277 00	46 99	100 91	176 09	
.....	.....	7,306 00	48 59	86 22	7,219 78	
.....	.....	151 00	23 69	25 49	125 51	
.....	.....	**150,196 38**	**12,355 58**	**42,370 26**	**107,826 12**	
.....	.....	14,568 38	1,009 77	3,114 55	11,453 83	
.....	.....	117,105 00	10,303 55	34,055 51	83,049 49	
.....	.....	15,260 00	812 56	4,641 84	10,618 16	
.....	.....	1,263 00	56 92	218 91	1,044 09	
.....	.....	1,000 00	89 45	89 45	910 55	
.....	.....	1,000 00	83 33	250 00	750 00	
.....	.....	**$9,879,097 77**	**$700,675 27**	**$1,670,035 27**	**$8,209,062 50**	

Regular Departm

Object of Appropriations.	Balances from 1917–18.	Revenue received during 1918–19.	Loans Issued in 1918–19.	Appropri 1918–1
Brought forward		$29,170 35		$9,849,92
Children's Institutions Department:				
Suffolk School for Boys				56,13
Personal service				22,26
Service other than personal				66
Equipment				1,46
Supplies				21,47
Materials				2,20
Special items				8,08
Institutions Registration Department				20,95
Personal service				16,00
Service other than personal				4,38
Equipment				22
Supplies				35
Steamer "Monitor"				46,61
Personal service				19,42
Service other than personal				14,37
Equipment				29
Supplies				12,39
Materials				14
Law Department				57,28
Personal service				54,41
Service other than personal				1,08
Equipment				30
Supplies				38
Special items				1,10
Library Department				491,94
Personal service				342,00
Service other than personal				49,84
Equipment				52,76
Supplies				37,23
Materials				10,10
Licensing Board				37,73
Personal service				26,57
Service other than personal				9,24
Equipment				25
Supplies				1,65
Carried forward		$29,170 35		$10,560,59

propriations.— *Continued.*

Transfers to.	Transfers from.	Total Credits.	May Draft.	Expenditures for 1918–19.	Balances Unexpended.	Loans authorized but not issued.
.....	.....	**$9,879,097 77**	**$700,675 27**	**$1,670,035 27**	**$8,209,062 50**	
.....	.....	**56,137 33**	**3,569 43**	**16,049 33**	**40,088 00**	
.....	.....	22,263 33	1,648 12	6,359 22	15,904 11	
.....	.....	664 00	89 36	285 36	378 64	
.....	.....	1,460 00	64 37	182 60	1,277 40	
.....	.....	21,470 00	865 89	4,683 53	16,786 47	
.....	.....	2,200 00	20 72	748 85	1,451 15	
.....	.....	8,080 00	880 97	3,789 77	4,290 23	
.....	.....	**20,956 04**	**1,563 30**	**5,359 61**	**15,596 43**	
.....	.....	16,004 04	1,235 88	3,954 93	12,049 11	
.....	.....	4,382 00	308 32	1,210 73	3,171 27	
.....	.....	220 00	.....	117 74	102 26	
.....	.....	350 00	19 10	76 21	273 79	
.....	.....	**46,619 68**	**7,440 65**	**12,085 26**	**34,534 42**	
.....	.....	19,421 68	1,423 72	4,654 23	14,767 45	
.....	.....	14,373 00	1,200 67	2,349 98	12,023 02	
.....	.....	290 00	.....	136 29	153 71	
.....	.....	12,395 00	4,790 44	4,839 65	7,555 35	
.....	.....	140 00	25 82	105 11	34 89	
.....	.....	**57,280 09**	**4,522 16**	**18,082 83**	**39,197 26**	
.....	.....	54,415 09	4,352 55	17,201 45	37,213 64	
.....	.....	1,080 00	58 73	292 24	787 76	
.....	.....	300 00	13 40	79 90	220 10	
.....	.....	385 00	6 48	143 24	241 76	
.....	.....	1,100 00	91 00	366 00	734 00	
.....	.....	**491,940 00**	**36,696 25**	**131,087 11**	**360,852 89**	
.....	.....	342,000 00	25,646 34	83,788 63	258,211 37	
.....	.....	49,840 00	3,162 66	14,892 59	34,947 41	
.....	.....	52,765 00	3,024 50	13,125 84	39,639 16	
.....	.....	37,235 00	2,558 72	14,877 62	22,357 38	
.....	.....	10,100 00	2,304 03	4,402 43	5,697 57	
.....	.....	**37,732 66**	**2,727 53**	**12,038 22**	**25,694 44**	
.....	.....	26,575 16	2,133 98	8,035 45	18,539 71	
.....	.....	9,245 00	566 45	3,317 22	5,927 78	
.....	.....	257 50	.....	8 50	249 00	
.....	.....	1,655 00	27 10	677 05	977 95	
.....	.....	**$10,589,763 57**	**$757,194 59**	**$1,864,737 63**	**$8,725,025 94**	

Regular Departm

OBJECT OF APPROPRIATIONS.	Balances from 1917–18.	Revenue received during 1918–19.	Loans Issued in 1918–19.	Appropriat 1918–1
Brought forward		$29,170 35		$10,560,5
Market Department				12,93
Personal service				11,6
Service other than personal				64
Equipment				2
Supplies				2
Materials				2
Special items				3
Mayor, Office Expenses				45,3
Personal service				26,5
Service other than personal				5,8
Equipment				9
Supplies				2,0
Incidental expenditures				10,0
Public Celebrations				50,0
Overseeing of the Poor Department:				
Central Office				705,5
Personal service				53,4
Service other than personal				5,9
Equipment				1
Supplies				4,2
Special items				641,7
Temporary Home				5,3
Personal service				2,4
Service other than personal				5
Equipment				
Supplies				2,3
Wayfarers' Lodge				11,3
Personal service				4,0
Service other than personal				1,3
Equipment				1
Supplies				5,8
Park and Recreation Department	$43,784 37	100 00		828,2
Personal service		100 00		599,6
Service other than personal				79,5
Equipment				18,4
Supplies				70,3
Carried forward	$43,784 37	$29,270 35		$12,219,4

propriations.— *Continued.*

ransfers to.	Transfers from.	Total Credits.	May Draft.	Expenditures for 1918–19.	Balances Unexpended.	Loans authorized. but not issued.
.....	.....	$10,589,763 57	$757,194 59	$1,864,737 63	$8,725,025 94	
.....	.....	12,931 40	1,004 67	3,782 60	9,148 80	
.....	.....	11,660 40	934 12	3,398 38	8,262 02	
.....	.....	644 00	28 03	197 48	446 52	
.....	.....	22 00	40	3 15	18 85	
.....	.....	220 00	12 12	63 59	156 41	
.....	.....	25 00	.....	.....	25 00	
.....	.....	360 00	30 00	120 00	240 00	
.....	.....	45,397 14	1,874 59	5,951 66	39,445 48	
.....	.....	26,570 14	1,638 78	4,750 26	21,819 88	
.....	.....	5,877 00	130 68	422 36	5,454 64	
.....	.....	900 00	.....	182 44	717 56	
.....	.....	2,050 00	71 93	409 45	1,640 55	
.....	.....	10,00 000	33 20	187 15	9,812 85	
.....	.....	50,000 00	.....	.....	50,000 00	
.....	.....	705,533 92	63,089 89	209,529 54	496,004 38	
.....	.....	53,425 87	3,991 97	13,477 19	39,948 68	
.....	.....	5,951 00	367 64	1,543 47	4,407 53	
.....	.....	140 05	71 80	91 00	49 05	
.....	.....	4,267 00	389 04	1,908 74	2,358 26	
.....	.....	641,750 00	58,269 44	192,509 14	449,240 86	
.....	.....	5,379 25	451 79	1,661 84	3,717 41	
.....	.....	2,415 00	200 00	800 00	1,615 00	
.....	.....	588 25	34 30	149 02	439 23	
.....	.....	17 00	.....	.....	17 00	
.....	.....	2,359 00	217 49	712 82	1,646 18	
.....	.....	11,328 39	1,070 78	3,940 51	7,387 88	
.....	.....	4,013 39	308 00	1,059 39	2,954 00	
.....	.....	1,313 00	104 78	468 57	844 43	
.....	.....	175 00	14 43	20 43	154 57	
.....	.....	5,827 00	643 57	2,392 12	3,434 88	
.....	.....	872,129 65	64,813 36	236,018 63	636,111 02	
.....	.....	599,733 38	48,337 87	159,283 65	440,449 73	
.....	.....	79,571 90	6,650 02	18,644 00	60,927 90	
.....	.....	18,440 00	673 51	3,366 37	15,073 63	
.....	.....	70,300 00	5,458 60	26,701 45	43,598 55	
.....	.....	$12,292,463 32	$889,499 67	$2,325,622 41	$9,966,840 91	

Regular Departm

Object of Appropriations.	Balances from 1917–18.	Revenue received during 1918–19.	Loans issued in 1918–19.	Appropriat 1918–1
Brought forward	$43,784 37	$29,270 35	.....	$12,219,4
Park and Recreation Department:				
Materials	.....	.....	.....	41,9
Special items	43,784 37	.....	.....	18,40
Police Department	.....	.....	.....	2,909,4
Personal service	.....	.....	.....	2,520,0
Service other than personal	.....	.....	.....	92,8
Equipment	.....	.....	.....	42,3
Supplies	.....	.....	.....	70,0
Special items	.....	.....	.....	184,1
Public Buildings Department	.....	60 00	.....	292,4
Personal service	.....	.....	.....	166,4
Service other than personal	.....	60 00	.....	53,6
Equipment	.....	.....	.....	6,6
Supplies	.....	.....	.....	49,5
Materials	.....	.....	.....	1,7
Special items	.....	.....	.....	14,3
Public Works Department:				
Central Office	.....	.....	.....	79,1
Personal service	.....	.....	.....	72,2
Service other than personal	.....	.....	.....	1,7
Equipment	.....	.....	.....	2,4
Supplies	.....	.....	.....	2,6
Bridge Service	.....	.....	.....	358,8
Personal service	.....	.....	.....	258,5
Service other than personal	.....	.....	.....	55,8
Equipment	.....	.....	.....	3,8
Supplies	.....	.....	.....	7,8
Materials	.....	.....	.....	27,5
Special items	.....	.....	.....	5,7
Ferry Service	.....	.....	.....	388,0
Personal service	.....	.....	.....	225,8
Service other than personal	.....	.....	.....	50,
Equipment	.....	.....	.....	3,
Supplies	.....	.....	.....	90,
Materials	.....	.....	.....	9,
Special items	.....	.....	.....	9,
Carried forward	$43,784 37	$29,330 35	.....	$16,247,

propriations.— *Continued.*

ransfers to.	Transfers from.	Total Credits.	May Draft.	Expenditures for 1918–19.	Balances Unexpended.	Loans authorized but not issued.
.....	.....	**$12,292,463 32**	**$889,499 67**	**$2,325,622 41**	**$9,966,840 91**	
.....	.....	41,900 00	2,192 12	8,769 22	33,130 78	
.....	.....	62,184 37	1,501 24	19,253 94	42,930 43	
.....	.....	**2,909,413 00**	**232,372 26**	**752,483 57**	**2,156,929 43**	
.....	.....	2,520,049 00	190,187 42	613,658 95	1,906,390 05	
.....	.....	92,823 00	8,120 24	27,742 73	65,080 27	
.....	.....	42,367 00	1,631 82	10,092 76	32,274 24	
.....	.....	70,034 00	8,856 14	38,049 69	31,984 31	
.....	.....	184,140 00	23,576 64	62,939 44	121,200 56	
.....	.....	**292,520 92**	**20,090 05**	**72,823 08**	**219,697 84**	
.....	.....	166,426 25	11,451 31	38,485 02	127,941 23	
.....	.....	53,757 00	3,198 85	14,691 67	39,065 33	
.....	.....	6,607 67	164 33	516 88	6,090 79	
.....	.....	49,590 00	4,634 13	15,503 68	34,086 32	
.....	.....	1,750 00	110 08	518 25	1,231 75	
.....	.....	14,390 00	531 35	3,107 58	11,282 42	
.....	.....	**79,125 05**	**5,433 87**	**19,622 47**	**59,502 58**	
.....	.....	72,232 05	5,264 02	18,544 87	53,687 18	
.....	.....	1,788 00	42 00	280 83	1,507 17	
.....	.....	2,450 00	.....	148 20	2,301 80	
.....	.....	2,655 00	127 85	648 57	2,006 43	
.....	.....	**358,841 62**	**26,832 90**	**86,966 77**	**271,874 85**	
.....	.....	258,546 62	18,667 57	61,813 66	196,732 96	
.....	.....	55,870 00	4,812 99	14,004 32	41,865 68	
.....	.....	3,345 00	288 00	599 31	2,745 69	
.....	.....	7,880 00	680 48	3,155 69	4,724 31	
.....	.....	27,500 00	1,870 10	5,464 40	22,035 60	
.....	.....	5,700 00	513 76	1,929 39	3,770 61	
.....	.....	**388,619 50**	**19,868 48**	**105,502 71**	**283,116 79**	
.....	.....	225,879 50	14,903 80	50,558 22	175,321 28	
.....	.....	50,440 00	2,674 62	25,289 39	25,150 61	
.....	.....	3,040 00	379 78	1,347 86	1,692 14	
.....	.....	90,481 00	574 52	22,926 01	67,554 99	
.....	.....	9,675 00	649 51	2,553 89	7,121 11	
.....	.....	9,104 00	686 25	2,827 34	6,276 66	
.....	.....	**$16,320,983 41**	**$1,194,097 23**	**$3,363,021 01**	**$12,957,962 40**	

Regular Departm

Object of Appropriations.	Balances from 1917–18.	Revenue received during 1918–19.	Loans issued in 1918–19.	Appropriati 1918–19
Brought forward	$43,784 37	$29,330 35	.....	$16,247,86
Lighting Service	.....	.....	.....	576,65
Personal service	.....	.....	.....	5,94
Service other than personal	.....	.....	.....	569,99
Equipment	.....	.....	.....	15
Supplies	.....	.....	.....	20
Special items	.....	.....	.....	36
Paving Service	.....	.....	.....	1,115,28
Personal service	.....	.....	.....	742,28
Service other than personal	.....	.....	.....	72,82
Equipment	.....	.....	.....	14,94
Supplies	.....	.....	.....	44,30
Materials	.....	.....	.....	195,92
Special items	.....	.....	.....	45,00
Sanitary Service	.....	.....	.....	1,127,38
Personal service	.....	.....	.....	514,01
Service other than personal	.....	.....	.....	505,34
Equipment	.....	.....	.....	7,39
Supplies	.....	.....	.....	54,59
Materials	.....	.....	.....	18,03
Special items	.....	.....	.....	28,00
Street Cleaning and Oiling Service	.....	.....	.....	766,28
Personal service	.....	.....	.....	504,09
Service other than personal	.....	.....	.....	102,22
Equipment	.....	.....	.....	17,15
Supplies	.....	.....	.....	51,87
Materials	.....	.....	.....	67,95
Special items	.....	.....	.....	23,00
Sewer Service	.....	.....	.....	428,12
Personal service	.....	.....	.....	238,52
Service other than personal	.....	.....	.....	67,60
Equipment	.....	.....	.....	10,27
Supplies	.....	.....	.....	85,57
Materials	.....	.....	.....	7,98
Special items	.....	.....	.....	18,16
Water Service *	.....			
Carried forward	$43,784 37	$29,330 35	.....	$20,261,60

* See pages 38 and 47.

propriations.—*Continued.*

ransfers to.	Transfers from.	Total Credits.	May Draft.	Expenditures for 1918–19.	Balances Unexpended.	Loans authorized but not issued.
.....	.....	**$16,320,983 41**	**$1,194,097 23**	**$3,363,021 01**	**$12,957,962 40**	
.....	.....	**576,652 62**	**52,015 98**	**245,551 09**	**331,101 53**	
.....	.....	5,947 62	359 72	1,169 09	4,778 53	
.....	.....	569,990 00	51,619 18	244,226 62	325,763 38	
.....	.....	155 00	.....	14 00	141 00	
.....	.....	200 00	7 08	21 38	178 62	
.....	.....	360 00	30 00	120 00	240 00	
.....	.....	**1,115,283 17**	**77,678 75**	**256,392 70**	**858,890 47**	
.....	.....	742,287 46	56,094 35	187,222 47	555,064 99	
.....	.....	72,820 10	7,658 70	19,497 04	53,323 06	
.....	.....	14,947 44	661 66	3,540 34	11,407 10	
.....	.....	44,300 00	4,127 20	17,070 71	27,229 29	
.....	.....	195,928 17	5,519 20	14,780 67	181,147 50	
.....	.....	45,000 00	3,617 64	14,281 47	30,718 53	
.....	.....	**1,127,386 08**	**89,016 07**	**329,723 00**	**797,663 08**	
.....	.....	514,019 08	36,740 96	122,690 51	391,328 57	
.....	.....	505,349 00	41,799 47	169,773 13	335,575 87	
.....	.....	7,398 00	176 53	2,599 77	4,798 23	
.....	.....	54,590 00	5,237 64	16,677 70	37,912 30	
.....	.....	18,030 00	2,670 40	8,905 21	9,124 79	
.....	.....	28,000 00	2,391 07	9,076 68	18,923 32	
.....	.....	**766,286 96**	**49,960 32**	**164,389 14**	**601,897 82**	
.....	.....	504,090 96	39,128 33	118,532 21	385,558 75	
.....	.....	102,226 00	3,727 42	14,571 94	87,654 06	
.....	.....	17,150 00	285 56	2,440 42	14,709 58	
.....	.....	51,870 00	4,948 42	20,570 37	31,299 63	
.....	.....	67,950 00	385 22	2,244 96	65,705 04	
.....	.....	23,000 00	1,485 37	6,029 24	16,970 76	
.....	.....	**428,123 38**	**44,141 05**	**122,908 87**	**305,214 51**	
.....	.....	238,521 38	17,377 73	60,320 74	178,200 64	
.....	.....	67,608 00	7,542 32	18,139 44	49,468 56	
.....	.....	10,275 00	1,057 78	4,050 25	6,224 75	
.....	.....	85,570 00	16,197 15	32,581 98	52,988 02	
.....	.....	7,989 00	535 98	2,252 47	5,736 53	
.....	.....	18,160 00	1,430 09	5,563 99	12,596 01	
.....	.....	**$20,334,715 62**	**$1,506,909 40**	**$4,481,985 81**	**$15,852,729 81**	

Regular Departm

Object of Appropriations.	Balances from 1917–18.	Revenue received during 1918–19.	Loans issued in 1918–19.	Appropriati 1918–19.
Brought forward	$43,784 37	$29,330 35	.....	$20,261,600
Registry Department	.....	.....	.....	37,670
Personal service	.....	.....	.....	27,980
Service other than personal	.....	.....	.....	7,090
Supplies	.....	.....	.....	2,000
Special items	.....	.....	.....	600
Reserve Fund	.....	.....	.....	579,663
Schools:				
School Committee	.....	.....	.....	3,025,531
Extended use of public schools	.....	.....	.....	17,363
Pensions to teachers	.....	.....	.....	107,911
Physical education	.....	.....	.....	61,663
Schoolhouse Department	.....	.....	.....	287,529
Sinking Funds Department	.....	.....	.....	2,200
Personal service	.....	.....	.....	1,700
Supplies	.....	.....	.....	500
Soldiers' Relief Department	.....	.....	.....	445,855
Personal service	.....	.....	.....	19,862
Service other than personal	.....	.....	.....	442
Supplies	.....	.....	.....	550
Special items	.....	.....	.....	425,000
Statistics Department	.....	.....	.....	7,494
Personal service	.....	.....	.....	6,894
Service other than personal	.....	.....	.....	535
Equipment	.....	.....	.....	15
Supplies	.....	.....	.....	50
City Record, publication of.*				
Street Laying-Out Department	.....	.....	.....	140,969
Personal service	.....	.....	.....	132,296
Service other than personal	.....	.....	.....	6,448
Equipment	.....	.....	.....	525
Supplies	.....	.....	.....	1,700
Carried forward	$43,784 37	$29,330 35	.....	$24,975,453

* See pages 32 and 46.

propriations.— *Continued.*

Transfers to.	Transfers from.	Total Credits.	May Draft.	Expenditures for 1918–19.	Balances Unexpended.	Loans authorized but not issued.
.....	.....	$20,334,715 62	$1,506,909 40	$4,481,985 81	$15,852,729 81	
.....	.....	37,670 98	3,042 03	10,090 93	27,580 05	
.....	.....	27,980 98	2,040 01	6,892 78	21,088 20	
.....	.....	7,090 00	895 12	2,277 88	4,812 12	
.....	.....	2,000 00	56 90	720 27	1,279 73	
.....	.....	600 00	50 00	200 00	400 00	
.....	.....	579,663 16	6,530 68	29,263 39	550,399 77	
.....	.....	3,025,531 95	489,539 08	1,765,712 88	1,259,819 07	
.....	.....	17,363 32	2,335 97	4,454 67	12,908 65	
.....	.....	107,911 83	9,136 01	36,552 40	71,359 43	
.....	.....	61,663 90	5,706 83	17,866 18	43,797 72	
.....	.....	287,529 00	36,040 45	84,890 67	202,638 33	
.....	.....	2,200 00	141 67	581 02	1,618 98	
.....	.....	1,700 00	141 67	566 67	1,133 33	
.....	.....	500 00	.....	14 35	485 65	
.....	.....	445,855 46	80,316 03	304,782 00	141,073 46	
.....	.....	19,862 96	1,653 12	6,384 64	13,478 32	
.....	.....	442 50	27 75	155 65	286 85	
.....	.....	550 00	16 52	292 46	257 54	
.....	.....	425,000 00	78,618 64	297,949 25	127,050 75	
.....	.....	7,494 04	545 52	1,965 29	5,528 75	
.....	.....	6,894 04	544 52	1,957 19	4,936 85	
.....	.....	535 00	.....	3 10	531 90	
.....	.....	15 00	1 00	1 00	14 00	
.....	.....	50 00	.....	4 00	46 00	
.....	.....	140,969 22	11,478 58	39,057 68	101,911 54	
.....	.....	132,296 22	10,983 96	36,446 73	95,849 49	
.....	.....	6,448 00	407 66	2,366 73	4,081 27	
.....	.....	525 00	3 00	12 96	512 04	
.....	.....	1,700 00	83 96	231 26	1,468 74	
.....	.....	$25,048,568 48	$2,151,722 25	$6,777,202 92	$8,271,365 56	

Regular Departm

Object of Appropriations.	Balances from 1917–18.	Revenue received during 1918–19.	Loans issued in 1918–19.	Appropriati 1918–19.
Brought forward	$43,784 37	$29,330 35		$24,975,453
Supply Department				18,89
Personal service				15,37
Service other than personal				2,03
Equipment				20
Supplies				1,28
Treasury Department				51,14
Personal service				41,71
Service other than personal				7,96
Equipment				37
Supplies				1,10
Weights and Measures Department				26,61
Personal service				21,82
Service other than personal				2,19
Equipment				1,41
Supplies				1,18
Wire Department				76,76
Personal service				70,33
Service other than personal				3,26
Equipment				61
Supplies				1,89
Materials				5
Special items				60
County of Suffolk:				
Suffolk County Courthouse, Custodian				79,30
Personal service				76,56
Service other than personal				2,61
Equipment				7
Supplies				5
Suffolk County Courthouse, County Buildings				64,14
Service other than personal				34,03
Equipment				2,70
Supplies				26,11
Materials				1,30
County Buildings				40,8
Personal service				31,4
Service other than personal				6,0
Equipment				9
Carried forward	$43,784 37	$29,330 35		$25,333,1

ppropriations.— *Continued.*

Transfers to.	Transfers from.	Total Credits.	May Draft.	Expenditures for 1918–19.	Balances Unexpended.	Loans authorized but not issued.
.....	.....	**$25,048,568 48**	**$2,151,722 25**	**$6,777,202 92**	**$18,271,365 56**	
.....	.....	**18,895 30**	**1,338 84**	**4,561 03**	**14,334 27**	
.....	.....	15,373 30	1,062 00	3,540 86	11,832 44	
.....	.....	2,038 25	200 96	699 01	1,339 24	
.....	.....	200 00	6 00	43 69	156 31	
.....	.....	1,283 75	69 88	277 47	1,006 28	
.....	.....	**51,148 21**	**4,272 69**	**15,475 71**	**35,672 50**	
.....	.....	41,712 21	3,324 87	12,449 58	29,262 63	
.....	.....	7,960 00	682 42	2,366 77	5,593 23	
.....	.....	376 00	.....	210 00	166 00	
.....	.....	1,100 00	265 40	449 36	650 64	
.....	.....	**26,615 82**	**1,845 22**	**7,212 52**	**19,403 30**	
.....	.....	21,827 32	1,672 08	5,434 26	16,393 06	
.....	.....	2,197 50	131 56	821 94	1,375 56	
.....	.....	1,410 00	.....	479 97	930 03	
.....	.....	1,181 00	41 58	476 35	704 65	
.....	.....	**76,761 63**	**5,521 07**	**18,494 64**	**58,266 99**	
.....	.....	70,337 40	5,100 60	16,418 29	53,919 11	
.....	.....	3,261 20	276 70	1,012 01	2,249 19	
.....	.....	617 03	39 59	287 54	329 49	
.....	.....	1,891 00	39 92	562 54	1,328 46	
.....	.....	55 00	14 26	14 26	40 74	
.....	.....	600 00	50 00	200 00	400 00	
.....	.....	**79,304 92**	**5,718 23**	**18,742 01**	**60,562 91**	
.....	.....	76,569 92	5,476 94	17,828 36	58,741 56	
.....	.....	2,615 00	171 29	843 15	1,771 85	
.....	.....	70 00	70 00	70 00		
.....	.....	50 00	.....	50	49 50	
.....	.....	**64,140 00**	**3,175 93**	**17,837 95**	**46,302 05**	
.....	.....	34,030 00	514 15	3,347 59	30,682 41	
.....	.....	2,700 00	110 60	567 63	2,132 37	
.....	.....	26,110 00	2,433 62	13,434 59	12,675 41	
.....	.....	1,300 00	117 56	488 14	811 86	
.....	.....	**40,839 82**	**3,334 06**	**10,415 40**	**30,424 42**	
.....	.....	31,476 82	2,250 08	7,402 26	24,074 56	
.....	.....	6,026 00	571 10	1,568 95	4,457 05	
.....	.....	900 00	26 00	53 00	847 00	
.....	.....	**$25,406,274 18**	**$2,176,928 29**	**$6,869,942 18**	**$18,536,332 00**	

Regular Departmen

Object of Appropriations.	Balances from 1917–18.	Revenue received during 1918–19.	Loans Issued in 1918–19.	Appropriatio 1918–19.
Brought forward	$43,784 37	$29,330 35		$25,333,159 4
County Buildings:				
Supplies				2,177 0
Material				260 0
Jail				119,563 0
Personal service				54,738 0
Service other than personal				9,770 0
Equipment				3,925 0
Supplies				44,380 0
Materials				4,650 0
Special items				2,100 0
Supreme Judicial Court				42,894 7
Personal service				31,314 9
Service other than personal				9,414 5
Equipment				1,025 2
Supplies				600 0
Special items				540 0
Superior Court, Civil Session, General Expenses,				396,128 0
Personal service				140,720 0
Service other than personal				243,908 0
Equipment				4,300 0
Supplies				3,800 0
Special items				3,400 0
Superior Court, Civil Session, Clerk's office				87,899 9
Personal service				72,499 9
Service other than personal				8,550 0
Equipment				1,850 0
Supplies				5,000 0
Superior Court, Criminal Session				205,082 8
Personal service				94,497
Service other than personal				102,448 0
Equipment				2,225 0
Supplies				4,600 0
Special items				712
Incidental expenditures				600 0
Probate Court				37,926
Personal service				30,926
Carried forward	$43,784 37	$29,330 35		$26,222,654

ppropriations.— *Continued.*

Transfers to.	Transfers from.	Total Credits.	May Draft.	Expenditures for 1918–19.	Balances Unexpended.	Loans authorized but not issued.
.....	.....	**$25,406,274 18**	**$2,176,928 29**	**$6,869,942 18**	**$18,536,332 00**	
.....	.....	2,177 00	431 49	1,243 02	933 98	
.....	.....	260 00	55 39	148 17	111 83	
.....	.....	**119,563 00**	**6,981 04**	**28,900 77**	**90,662 23**	
.....	.....	54,738 00	4,049 13	16,276 67	38,461 33	
.....	.....	9,770 00	198 80	1,171 23	8,598 77	
.....	.....	3,925 00	69 75	100 25	3,824 75	
.....	.....	44,380 00	2,412 32	9,864 50	34,515 50	
.....	.....	4,650 00	78 71	910 80	3,739 20	
.....	.....	2,100 00	172 33	577 32	1,522 68	
.....	.....	**42,894 73**	**2,901 26**	**13,036 36**	**29,858 37**	
.....	.....	31,314 98	2,535 65	10,146 60	21,168 38	
.....	.....	9,414 50	18 36	2,043 06	7,371 44	
.....	.....	1,025 25	300 00	500 00	525 25	
.....	.....	600 00	2 25	166 70	433 30	
.....	.....	540 00	45 00	180 00	360 00	
.....	.....	**396,128 00**	**31,434 35**	**101,870 60**	**294,257 40**	
.....	.....	140,720 00	11,331 51	42,491 50	98,228 50	
.....	.....	243,908 00	19,040 61	55,962 22	187,945 78	
.....	.....	4,300 00	300 00	1,013 45	3,286 55	
.....	.....	3,800 00	399 75	1,190 95	2,609 05	
.....	.....	3,400 00	362 48	1,212 48	2,187 52	
.....	.....	**87,899 98**	**6,789 08**	**26,953 61**	**60,946 37**	
.....	.....	72,499 98	5,851 67	23,667 04	48,832 94	
.....	.....	8,550 00	633 38	2,132 94	6,417 06	
.....	.....	1,850 00	.....	6 00	1,844 00	
.....	.....	5,000 00	304 03	1,147 63	3,852 37	
.....	.....	**205,082 84**	**19,196 15**	**62,519 28**	**142,563 56**	
.....	.....	94,497 34	7,568 32	29,523 23	64,974 11	
.....	.....	102,448 00	11,055 47	30,214 29	72,233 71	
.....	.....	2,225 00	101 80	742 30	1,482 70	
.....	.....	4,600 00	431 89	1,958 53	2,641 47	
.....	.....	712 50	.....	.....	712 50	
.....	.....	600 00	38 67	80 93	519 07	
.....	.....	**37,926 62**	**3,984 38**	**11,945 55**	**25,981 07**	
.....	.....	30,926 62	2,386 98	9,546 92	21,379 70	
.....	.....	**$26,295,769 35**	**$2,248,**	**$7,115,168 35**	**$19,180,601 00**	

Regular Department

Object of Appropriations.	Balances from 1917–18.	Revenue received during 1918–19.	Loans issued in 1918–19.	Appropriations, 1918–19.
Brought forward	$43,784 37	$29,330 35	.....	$26,222,054 63
Probate Court:				
Service other than personal	.....	.....	.....	3,200 00
Equipment	.....	.....	.....	300 00
Supplies	.....	.....	.....	3,500 00
Municipal Court, City of Boston	.....	.....	.....	**253,285 59**
Personal service	.....	.....	.....	221,148 09
Service other than personal	.....	.....	.....	14,575 00
Equipment	.....	.....	.....	2,750 00
Supplies	.....	.....	.....	7,145 00
Special items	.....	.....	.....	6,167 50
Incidental expenditures	.....	.....	.....	1,500 00
Municipal Court, Charlestown District	.....	.....	.....	**24,124 23**
Personal service	.....	.....	.....	18,959 23
Service other than personal	.....	.....	.....	2,085 00
Equipment	.....	.....	.....	255 00
Supplies	.....	.....	.....	550 00
Special items	.....	.....	.....	2,250 00
Incidental expenditures	.....	.....	.....	25 00
East Boston District Court	.....	.....	.....	**17,827 50**
Personal service	.....	.....	.....	14,751 50
Service other than personal	.....	.....	.....	2,221 00
Equipment	.....	.....	.....	244 50
Supplies	.....	.....	.....	435 50
Incidental expenditures	.....	.....	.....	175 00
Municipal Court, South Boston District	.....	.....	.....	**17,615 55**
Personal service	.....	.....	.....	15,639 55
Service other than personal	.....	.....	.....	1,191 00
Equipment	.....	.....	.....	235 00
Supplies	.....	.....	.....	450 00
Incidental expenditures	.....	.....	.....	100 00
Municipal Court, Dorchester District	.....	.....	.....	**14,304 60**
Personal service	.....	.....	.....	12,223 60
Service other than personal	.....	.....	.....	691 00
Equipment	.....	.....	.....	105 00
Supplies	.....	.....	.....	400 00
Carried forward	$43,784 37	$29,330 35	.....	$26,549,812 10

ropriations.— *Continued.*

ansfers to.	Transfers from.	Total Credits.	May Draft.	Expenditures for 1918-19.	Balances Unexpended.	Loans authorized but not issued.
.....	.....	**$26,295,769 35**	**$2,248,214 55**	**$7,115,168 35**	**$19,180,601 00**	
.....	.....	3,200 00	1,504 46	1,826 32	1,373 68	
.....	.....	300 00	.....	.....	300 00	
.....	.....	3,500 00	92 94	572 31	2,927 69	
.....	.....	**253,285 59**	**20,501 71**	**74,462 87**	**178,822 72**	
.....	.....	221,148 09	17,420 12	65,189 44	155,958 65	
.....	.....	14,575 00	1,185 87	3,069 61	11,505 39	
.....	.....	2,750 00	453 35	687 15	2,062 85	
.....	.....	7,145 00	578 67	2,635 67	4,509 33	
.....	.....	6,167 50	757 19	2,467 41	3,700 09	
.....	.....	1,500 00	106 51	413 59	1,086 41	
.....	.....	**24,124 23**	**1,657 18**	**6,756 20**	**17,368 03**	
.....	.....	18,959 23	1,353 37	5,360 86	13,598 37	
.....	.....	2,085 00	113 43	408 37	1,676 63	
.....	.....	255 00	1 88	80 76	174 24	
.....	.....	550 00	1 00	156 21	393 79	
.....	.....	2,250 00	187 50	750 00	1,500 00	
.....	.....	25 00	.....	.....	25 00	
.....	.....	**17,827 50**	**1,280 89**	**5,449 23**	**12,378 27**	
.....	.....	14,751 50	1,127 50	4,573 22	10,178 28	
.....	.....	2,221 00	127 79	625 58	1,595 42	
.....	.....	244 50	.....	94 50	150 00	
.....	.....	435 50	11 30	100 13	335 37	
.....	.....	175 00	14 30	55 80	119 20	
.....	.....	**17,615 55**	**1,559 37**	**5,144 53**	**12,471 02**	
.....	.....	15,639 55	1,252 30	4,519 27	11,120 28	
.....	.....	1,191 00	289 22	478 99	712 01	
.....	.....	235 00	1 88	1 88	233 12	
.....	.....	450 00	7 51	111 78	338 22	
.....	.....	100 00	8 46	32 61	67 39	
.....	.....	**14,304 60**	**1,159 72**	**4,558 69**	**9,745 91**	
.....	.....	12,223 60	985 56	3,853 33	8,370 27	
.....	.....	691 00	74 88	231 54	459 46	
.....	.....	105 00	1 88	4 38	100 62	
.....	.....	400 00	22 75	172 34	227 66	
.....	.....	**$26,622,926 82**	**$2,274,373 42**	**$7,211,539 87**	**$19,411,386 95**	

Regular Departme

Object of Appropriations.	Balances from 1917–18.	Revenue received during 1918–19.	Loans issued in 1918–19.	Appropriatio 1918–19.
Brought forward	$43,784 37	$29,330 35		$26,549,812
Municipal Court, Dorchester District:				
Special items				800
Incidental expenditures				85
Municipal Court, Roxbury District				37,651
Personal service				32,771
Service other than personal				2,735
Equipment				315
Supplies				930
Special items				600
Incidental expenditures				300
Municipal Court, West Roxbury District				13,767
Personal service				11,547
Service other than personal				1,515
Equipment				145
Supplies				410
Incidental expenditures				150
Municipal Court, Brighton District				8,243
Personal service				6,788
Service other than personal				880
Equipment				175
Supplies				300
Incidental expenditures				100
Boston Juvenile Court				17,472
Personal service				13,692
Service other than personal				2,035
Equipment				505
Supplies				440
Incidental expenditures				800
Police Court, Chelsea				19,909
Personal service				13,759
Service other than personal				5,300
Supplies				550
Incidental expenditures				300
Carried forward	$43,784 37	$29,330 35		$26,646,856

propriations.— *Continued.*

ransfers to.	Transfers from.	Total Credits.	May Draft.	Expenditures for 1918-19.	Balances Unexpended.	Loans authorized but not issued.
.....	.....	**$26,622,926 82**	**$2,274,373 42**	**$7,211,539 87**	**$19,411,386 95**	
.....	.....	800 00	67 00	267 00	533 00	
.....	.....	85 00	7 65	30 10	54 90	
.....	.....	**37,651 59**	**2,791 14**	**10,807 44**	**26,844 15**	
.....	.....	32,771 59	2,412 71	9,575 72	23,195 87	
.....	.....	2,735 00	171 98	601 27	2,133 73	
.....	.....	315 00	.....	.....	315 00	
.....	.....	930 00	135 40	346 80	583 20	
.....	.....	600 00	50 00	200 00	400 00	
.....	.....	300 00	21 05	83 65	216 35	
.....	.....	**13,767 90**	**942 87**	**3,554 09**	**10,213 81**	
.....	.....	11,547 90	871 80	3,228 47	8,319 43	
.....	.....	1,515 00	48 79	233 56	1,281 44	
.....	.....	145 00	2 58	11 17	133 83	
.....	.....	410 00	9 60	41 34	368 66	
.....	.....	150 00	10 10	39 55	110 45	
.....	.....	**8,243 82**	**582 38**	**2,325 48**	**5,918 34**	
.....	.....	6,788 82	496 93	2,036 08	4,752 74	
.....	.....	880 00	60 65	203 07	676 93	
.....	.....	175 00	2 58	8 58	166 42	
.....	.....	300 00	14 85	49 61	250 39	
.....	.....	100 00	7 37	28 14	71 86	
.....	.....	**17,472 00**	**1,416 07**	**5,089 99**	**12,382 01**	
.....	.....	13,692 00	1,084 15	4,261 60	9,430 40	
.....	.....	2,035 00	303 38	607 62	1,427 38	
.....	.....	505 00	.....	88 75	416 25	
.....	.....	440 00	8 30	57 40	382 60	
.....	.....	800 00	20 24	74 62	725 38	
.....	.....	**19,909 03**	**1,453 11**	**5,997 11**	**13,911 92**	
.....	.....	13,759 03	1,074 67	4,426 97	9,332 06	
.....	.....	5,300 00	338 53	1,296 45	4,003 55	
.....	.....	550 00	16 01	189 84	360 16	
.....	.....	300 00	23 90	83 85	216 15	
.....	.....	**$26,719,971 16**	**$2,281,558 99**	**$7,239,313 98**	**$19,480,657 18**	

Regular Departme

Object of Appropriations.	Balances from 1917–18.	Revenue received during 1918–19.	Loans issued in 1918–19.	Appropriatio 1918–19.
Brought forward	$43,784 37	$29,330 35	.....	$26,646,856
Registry of Deeds	.....	.....	.....	70,240
Personal service	.....	.....	.....	66,765
Service other than personal	.....	.....	.....	1,275
Equipment	.....	.....	.....	200
Supplies	.....	.....	.....	2,000
Index Commissioners	.....	.....	.....	11,206
Service other than personal	.....	.....	.....	10,733
Supplies	.....	.....	.....	473
Insanity Cases	.....	.....	.....	26,050
Service other than personal	.....	.....	.....	26,000
Supplies	.....	.....	.....	50
Land Court	.....	.....	.....	3,235
Service other than personal	.....	.....	.....	1,875
Equipment	.....	.....	.....	60
Supplies	.....	.....	.....	1,300
Medical Examinations:				
Medical Examiner Service, Northern Division,	.....	.....	.....	16,608
Personal service	.....	.....	.....	11,740
Service other than personal	.....	.....	.....	3,137
Equipment	.....	.....	.....	989
Supplies	.....	.....	.....	711
Materials	.....	.....	.....	25
Medical Examiner Service, Southern Division,	.....	.....	.....	10,792
Personal service	.....	.....	.....	6,867
Service other than personal	.....	.....	.....	2,774
Equipment	.....	.....	.....	500
Supplies	.....	.....	.....	650
Associate Medical Examiner Service, Northern Division	.....	.....	.....	1,350
Personal service	.....	.....	.....	870
Service other than personal	.....	.....	.....	450
Supplies	.....	.....	.....	30
Associate Medical Examiner Service, Southern Division	.....	.....	.....	1,580
Personal service	.....	.....	.....	660
Service other than personal	.....	.....	.....	850
Supplies	.....	.....	.....	60
Carried forward	$43,784 37	$29,330 35	.....	$26,787,935

ropriations.—*Continued.*

ansfers to.	Transfers from.	Total Credits.	May Drafts.	Expenditures for 1918-19.	Balances Unexpended.	Loans authorized but not issued.
.....	.....	$26,719,971 16	$2,281,558 99	$7,239,313 98	$19,480,657 18	
.....	.....	**70,240 00**	**5,019 41**	**19,595 34**	**50,644 66**	
.....	.....	66,765 00	4,862 11	18,948 98	47,816 02	
.....	.....	1,275 00	33 30	149 54	1,125 46	
.....	.....	200 00	.....	.....	200 00	
.....	.....	2,000 00	124 00	496 82	1,503 18	
.....	.....	**11,206 00**	**799 32**	**4,039 56**	**7,166 44**	
.....	.....	10,733 00	797 32	3,625 37	7,107 63	
.....	.....	473 00	2 00	414 19	58 81	
.....	.....	**26,050 00**	**1,997 62**	**6,156 64**	**19,893 36**	
.....	.....	26,000 00	1,997 62	6,156 64	19,843 36	
.....	.....	50 00	.....	.....	50 00	
.....	.....	**3,235 00**	**144 93**	**583 65**	**2,651 35**	
.....	.....	1,875 00	103 07	370 26	1,504 74	
.....	.....	60 00	.....	.....	60 00	
.....	.....	1,300 00	41 86	213 39	1,086 61	
.....	.....	**16,608 25**	**1,364 13**	**5,668 71**	**10,939 54**	
.....	.....	11,746 25	1,005 41	3,904 29	7,841 96	
.....	.....	3,137 00	266 35	1,196 61	1,940 39	
.....	.....	989 00	12 02	271 01	717 99	
.....	.....	711 00	80 35	296 80	414 20	
.....	.....	25 00	.....	.....	25 00	
.....	.....	**10,792 36**	**621 19**	**2,949 57**	**7,842 79**	
.....	.....	6,867 86	538 00	2,111 44	4,756 42	
.....	.....	2,774 50	67 37	617 46	2,157 04	
.....	.....	500 00	.....	41 78	458 22	
.....	.....	650 00	15 82	178 89	471 11	
.....	.....	**1,356 00**	**75 50**	**266 00**	**1,090 00**	
.....	.....	876 00	59 00	232 50	643 50	
.....	.....	450 00	12 00	29 00	421 00	
.....	.....	30 00	4 50	4 50	25 50	
.....	.....	**1,586 00**	**278 69**	**482 71**	**1,103 29**	
.....	.....	666 00	55 50	222 00	444 00	
.....	.....	855 00	210 84	248 36	606 64	
.....	.....	65 00	12 35	12 35	52 65	
.....	.....	$26,861,044 77	$2,291,859 78	$7,279,056 16	$19,581,988 61	

Regular Departme

Object of Appropriations.	Balances from 1917–18.	Revenue received during 1918–19.	Loans issued in 1918–19	Appropriati 1918–19.
Brought forward	$43,784 37	$29,330 35	.....	$26,787,930
Miscellaneous Expenses:				
Auditing Department	.....	.....	.....	900
Personal service	.....	.....	.....	800
Supplies	.....	.....	.....	100
Collecting Department	.....	.....	.....	700
Personal service	.....	.....	.....	700
Sheriff	.....	.....	.....	3,000
Personal service	.....	.....	.....	3,000
Treasury Department	.....	.....	.....	5,320
Personal service	.....	.....	.....	5,200
Service other than personal	.....	.....	.....	50
Supplies	.....	.....	.....	70
County Debt Requirements:				
Sinking Funds	.....	.....	.....	37,355
Serial Loans	.....	.....	.....	41,666
Interest	.....	.....	.....	137,386
Penal Institutions Department:				
House of Correction	.....	.....	.....	220,440
Personal service	.....	.....	.....	87,782
Service other than personal	.....	.....	.....	4,747
Equipment	.....	.....	.....	1,910
Supplies	.....	.....	.....	112,670
Materials	.....	.....	.....	7,150
Special items	.....	.....	.....	6,180
Office Expenses	.....	.....	.....	24,292
Personal service	.....	.....	.....	23,442
Service other than personal	.....	.....	.....	499
Supplies	.....	.....	.....	350
Granite Avenue Bridge	.....	.....	.....	2,488
Personal service	.....	.....	.....	1,807
Service other than personal	.....	.....	.....	44
Equipment	.....	.....	.....	6
Supplies	.....	.....	.....	10
Materials	.....	.....	.....	6
	$43,784 37	$29,330 35	.....	$27,261,47

opriations.— *Concluded.*

nsfers to.	Transfers from.	Total Credits.	May Draft.	Expenditures for 1918–19.	Balances Unexpended.	Loans authorized but not issued.
.....	.....	$26,861,044 77	$2,291,859 78	$7,279,056 16	$19,581,988 61	
.....	.....	900 00	67 00	267 00	633 00	
.....	.....	800 00	67 00	267 00	533 00	
.....	.....	100 00	.....		100 00	
.....	.....	700 00	58 00	233 00	467 00	
.....	.....	700 00	58 00	233 00	467 00	
.....	.....	3,000 00	250 00	1,000 00	2,000 00	
.....	.....	3,000 00	250 00	1,000 00	2,000 00	
.....	.....	5,320 00	436 59	1,748 35	3,571 65	
.....	.....	5,200 00	432 67	1,732 67	3,467 33	
.....	.....	50 00	3 92	15 68	34 32	
.....	.....	70 00	.....	.....	70 00	
.....	.....	37,355 00	.....	.....	37,355 00	
.....	.....	41,666 66	.....	8,000 00	33,666 66	
.....	.....	137,386 67	47,850 00	55,223 33	82,163 34	
.....	.....	220,440 23	21,013 65	87,614 61	132,825 62	
.....	.....	87,782 72	6,716 77	22,651 95	65,130 77	
.....	.....	4,747 51	66 92	3,718 38	1,029 13	
.....	.....	1,910 00	185 30	527 22	1,382 78	
.....	.....	112,670 00	12,800 28	54,406 68	58,263 32	
.....	.....	7,150 00	487 38	3,907 13	3,242 87	
.....	.....	6,180 00	757 00	2,403 25	3,776 75	
.....	.....	24,292 08	1,911 97	6,655 15	17,636 93	
.....	.....	23,442 48	1,815 71	6,221 11	17,221 37	
.....	.....	499 60	48 79	280 39	219 21	
.....	.....	350 00	47 47	153 65	196 35	
.....	.....	2,488 80	122 02	406 72	2,082 08	
.....	.....	1,807 80	122 02	406 72	1,401 08	
.....	.....	444 00	.....	.....	444 00	
.....	.....	65 00	.....	.....	65 00	
.....	.....	107 00	.....	.....	107 00	
.....	.....	65 00	.....	.....	65 00	
.....	.....	$27,334,594 21	$2,363,569 01	$7,440,204 32	$19,894,389 89	

LOAN, REVENUE AN

OBJECT OF APPROPRIATIONS.	Balances from 1917–18.	Revenue received during 1918–19.	Loans issued in 1918–19.	Appropriatio 1918–19.
Art Department:				
Works of Art, Repair, etc.	$1,332 20			
Cemetery Department:				
Fairview Cemetery	405 75			
City Loans, Redemption of	1,018 50	* $346,773 48		$1,394,708 0
Payments to date:				
Redemption of city debt proper, $362,500 00				
Redemption of Hyde Park town debt 13,500 00				
Redemption of rapid transit debt				
Redemption of water debt				
Redemption of Hyde Park water debt 16,000 00				
City Record, Publication of		1,153 06		
Consumptives' Hospital Department:				
New Buildings	3,720 20			
Damages by Dogs, etc.				
Fire Department:				
Engine House, East Boston	29,700 20			
Engine House 15, Reconstruction of	9,500 00			
Fire House, Winthrop Street, Charlestown	23,950 25			
Fire Quarters, Readville	14,762 42			
Fire Station, Neponset			$10,000 00	
House and Apparatus, Parker Hill	14,972 10			
Remodeling House, Engine 8	124 16			
Remodeling House, Engine 14	500 00			
Remodeling Municipal Court Building, Dorchester Street	809 89			
Hospital Department:				
South Department, New Buildings, etc.	5,178 83			
Storage House	3,705 33			
Ward Buildings E and A	70,270 37		9,000 00	
West Department	17,056 24		25,000 00	
Carried forward	$197,006 44	$347,926 54	$44,000 00	$1,394,708

* Includes $16,000 water income to pay Hyde Park water debt.

ECIAL APPROPRIATIONS.

nsfers to.	Transfers from.	Total Credits.	May Draft.	Expenditures for 1918-19.	Balances Unexpended.	Loans authorized but not issued.
		$1,332 20			$1,332 20	
		405 75	$240 75	$240 75	165 00	
		1,742,500 00		392,000 00	1,350,500 00	
			90,000 00			
			13,500 00			
		1,153 06	173 65	749 05	404 01	
		3,720 20	314 30	816 58	2,903 62	
		29,700 20	3,890 19	7,758 74	21,941 46	
		9,500 00			9,500 00	
		23,950 25	2,843 25	6,724 11	17,226 14	
		14,762 42		1,205 00	13,557 42	
		10,000 00			10,000 00	
		14,972 10			14,972 10	
		124 16			124 16	
		500 00			500 00	
		809 89			809 89	
		5,178 83			5,178 83	
		3,705 33			3,705 33	
		79,270 37	10,625 00	17,850 00	61,420 37	
		42,056 24	8,139 43	17,871 23	24,185 01	
		$1,983,641 00	$130,226 57	$445,215 46	$1,538,425 54	

Loan, Revenue and Spec

Object of Appropriations.	Balances from 1917–18.	Revenue received during 1918–19.	Loans issued in 1918–19.	Appropriatic 1918–19.
Brought forward	$197,006 44	$347,926 54	$44,000 00	$1,394,708
Institutions:				
For House of Correction, *see* County of Suffolk.				
Boston Infirmary Department:				
Long Island Improvements	56,655 17			
Library Department:				
Central Library Building, Addition, etc	32,883 13			
Park and Recreation Department:				
Public Parks	1,500 00			
Bath House, Orient Heights	5,000 00			
Boston Common, Walks	17,000 00			
Carolina Avenue Playground	727 16			
Commonwealth Avenue, between Massachusetts Avenue and Charlesgate West	38,691 93		20,000 00	
Fens, Improvements	56,208 30			
Franklin Park Building, Improvements, etc	30,000 00			
Franklin Park, Greeting, etc	19,364 83			
John Winthrop Playground	1,057 26			
Marine Park Pier, Repairs				
North End Park and Pier	719 90			
Orchard Park, Improvements	10,829 67			
Park and Playground, Allston	27,647 10			
Park, Washington, Poplar, Ashland and South Streets			31,500 00	
Park Roadway Improvements	28,000 00			
Playground, Hyde Park	16,162 11			
Playground, Mattapan				
Playground Purposes:				
Billings Field	9,816 68			
Cottage Street Playground, East Boston	1,752 38			
Eagle Hill Reservoir, East Boston	79,772 45			
Marcella Street, Playground	1,898 12			
Mystic Playground, Charlestown	10,488 20			
Norfolk Street Playground, Dorchester	7,129 66			
Rogers Park Playground	13,477 18			
Roslindale Playground	14,827 15			
Carried forward	$678,614 82	$347,926 54	$95,500 00	$1,394,708

ppropriations.— *Continued.*

Transfers to.	Transfers from.	Total Credits.	May Draft.	Expenditures for 1918–19.	Balances Unexpended.	Loans authorized but not issued.
.....	.....	$1,983,641 00	$130,226 57	$445,215 46	$1,538,425 54	
.....	.....	56,655 17	4,728 67	21,256 38	35,398 79	
.....	.....	32,883 13	.....	.....	32,883 13	
.....	.....	1,500 00	.....	.....	1,500 00	
.....	.....	5,000 00	.....	.....	5,000 00	
.....	.....	17,000 00	170 28	173 28	16,826 72	
.....	.....	727 16	.....	.....	727 16	
.....	.....	58,691 93	10,075 25	18,784 28	39,907 65	
.....	$40,000 00	16,208 30	.....	3 00	16,205 30	
.....	.....	30,000 00	4,078 89	4,217 19	25,782 81	
.....	.....	19,364 83	.....	28 74	19,336 09	
.....	.....	1,057 26	.....	150 30	906 96	
40,000 00	.....	40,000 00	.....	.....	40,000 00	
.....	.....	719 90	.....	3 00	716 90	
.....	.....	10,829 67	.....	.....	10,829 67	
.....	.....	27,647 10	.....	.....	27,647 10	
.....	.....	31,500 00	.....	.....	31,500 00	
.....	.....	28,000 00	.....	.....	28,000 00	
.....	.....	16,162 11	.....	.....	16,162 11	
.....	.....	.....	.....	.....	.....	$25,000 00
.....	.....	9,816 68	820 80	829 80	8,986 88	
.....	.....	1,752 38	.....	3 00	1,749 38	
.....	.....	79,772 45	.....	17 21	79,755 24	
.....	.....	1,898 12	.....	3 00	1,895 12	
.....	.....	10,488 20	.....	6 00	10,482 20	
.....	.....	7,129 66	2,506 75	4,494 20	2,635 46	
.....	.....	13,477 18	2,886 94	6,186 79	7,290 39	
.....	.....	14,827 15	.....	9 00	14,818 15	
40,000 00	$40,000 00	$2,516,749 38	$155,494 15	$501,380 63	$2,015,368 75	$25,000 00

Loan, Revenue and Spec

Object of Appropriations.	Balances from 1917–18.	Revenue received during 1918–19.	Loans issued in 1918–19.	Appropriatic 1918–19.
Brought forward	$678,614 82	$347,926 54	$95,500 00	$1,394,708
Playground Purposes:				
Smith's Pond Playground	10,412 16			
Tenean Beach Playground	87,784 47			
Tyler Street Playground, City Proper	1,683 95			
William Eustis Playground	1,019 24			
Playground, Saratoga and Bennington Sts	18,700 00			
Public Park, North End	67,723 12			
Replanting on Parkways	23,426 07			
Ripley Playground, Dorchester			27,000 00	
Savin Hill Playground and Beach	68,493 36			
Strandway and Old Harbor Improvement	359,601 56			
Tree Planting and other work, Boston Common,	7,187 15			
Printing Department*	55,695 22	24,601 63		
Public Buildings Department:				
Courthouse, Forest Hills	9,985 00			
Faneuil Hall Building	68,000 00			
Faneuil Hall Market, Repairs	80 22			
Municipal Building, Brighton Square	5,000 00			
Municipal Building, City Square	265 95			
Municipal Building, Roslindale	14,120 49		20,000 00	
Municipal Building, Ward 12	104,483 05			
Old Fire House, Eustis Street	1,745 68			
Old State House, Water Curtain	2,000 00			
Police Headquarters, Pemberton Square	55,000 00			
Police Station, Court Square	9,790 45			
Police Station, Hyde Park	2,660 00			
Police Station 17	3,750 00			
Police Station 2 Site	145,000 00			
Quincy Market Building	50,000 00			
Public Works Department:				
Bridges, Repairs, etc				270,500
Broadway Bridge, Boston & Albany Railroad,	3,383 93			
Broadway Bridge, Rebuilding	7,045 80			
Brookline Avenue Bridge	53,101 87			
Chelsea Bridge South	19,744 87			
Carried forward	$1,935,498 43	$372,528 17	$142,500 00	$1,665,208

* See page 46.

ppropriations.— *Continued.*

Transfers to.	Transfers from.	Total Credits.	May Draft.	Expenditures for 1918–19.	Balances Unexpended.	Loans authorized but not issued.
$40,000 00	$40,000 00	$2,516,749 38	$155,494 15	$501,380 63	$2,015,368 75	$25,000 00
.....	.....	10,412 16	143 85	535 87	9,876 29	
.....	.....	87,784 47	16 55	832 10	86,952 37	
.....	.....	1,683 95	.....	6 00	1,677 95	
.....	.....	1,019 24	.....	.....	1,019 24	
.....	.....	18,700 00	1,687 50	1,687 50	17,012 50	
.....	.....	67,723 12	5,433 30	8,082 79	59,640 33	
.....	.....	23,426 07	.....	.....	23,426 07	
.....	.....	27,000 00	.....	.....	27,000 00	
.....	.....	68,493 36	2,850 92	17,452 72	51,040 64	
.....	.....	359,601 56	3,034 55	9,799 24	349,802 32	
.....	.....	7,187 15	579 65	4,669 50	2,517 65	
.....	.....	80,296 85	18,934 24	62,873 12	17,423 73	
.....	.....	9,985 00	.....	1,028 58	8,956 42	115,000 00
.....	.....	68,000 00	.....	.....	68,000 00	
.....	.....	80 22	.....	.....	80 22	
.....	.....	5,000 00	.....	1,600 00	3,400 00	
.....	.....	265 95	.....	.....	265 95	
.....	.....	34,120 49	.....	3,012 07	31,108 42	
.....	.....	104,483 05	.....	125 00	104,358 05	
.....	.....	1,745 68	.....	.....	1,745 68	
.....	.....	2,000 00	.....	.....	2,000 00	
.....	.....	55,000 00	.....	.....	55,000 00	
.....	.....	9,790 45	.....	.....	9,790 45	
.....	.....	2,660 00	.....	.....	2,660 00	
.....	.....	3,750 00	.....	.....	3,750 00	
.....	.....	145,000 00	90,000 00	90,000 00	55,000 00	
.....	.....	50,000 00	.....	.....	50,000 00	
.....	.....	270,500 00	.....	.....	270,500 00	
.....	.....	3,383 93	.....	.....	3,383 93	
.....	.....	7,045 80	.....	.....	7,045 80	
.....	.....	53,101 87	114 69	254 38	52,847 49	
.....	.....	19,744 87	229 40	610 82	19,134 05	
40,000 00	$40,000 00	$4,115,734 62	$278,518 80	$703,950 32	$3,411,784 30	$140,000 00

Loan, Revenue and Specia

Object of Appropriations.	Balances from 1917–18.	Revenue received during 1918–19.	Loans Issued in 1918–19.	Appropriations 1918–19.
Brought forward	$1,935,498 43	$372,528 17	$142,500 00	$1,665,208 02
Malden Bridge	440 46	3,954 81		
Meridian Street Bridge	1,330 98			
Spring Street Bridge	1,676 16	4,579 52		
Winthrop Bridge	4,466 56			
Ferry Boats, Repairs, etc				95,000 00
Granolithic Sidewalks	18,792 22			100,000 00
Reconstructing and Repairing Streets by Contract	172,457 67			318,819 27
Refuse Destructor Site, Spectacle Island	15,000 00			
Refuse Transfer Station	271 66			
Separate Systems of Drainage	60,363 85			
Sewerage Works	46,730 35		600,000 00	
High Pressure Fire Service	138,047 61		140,000 00	
Water Service *		† 669,953 06		
Service Mains and Relaying Mains	25,087 31			
Rapid Transit:				
Rapid Transit	13,043 43			
Rapid Transit Interest and Sinking Fund	7,214 78			63,332 00
Boston Tunnel and Subway	72,616 12			
Boylston Street Subway	156,904 70	4,023 26		
Cambridge Connection	12,784 76			
Dorchester Tunnel	207,958 00	3,293 57	300,000 00	
East Boston Tunnel Extension	208,763 42			
School Committee:				
High School of Commerce	3,482 64			
Land and Buildings for Schools	1,170,712 78			
School Administration Building	300,000 00			
Sewerage Charges, Repayment of	201 59			
Sidewalk Assessments, Repayment of	1,867 06			
Street Laying-Out Department:				
Highways, Making of	77,677 47		450,000 00	
Payments to date:				
Street Construction $47,955 11				
Street Commissioners 2,065 01				
Land Damages 49,328 14				
Carried forward	$4,653,390 01	$1,058,332 39	$1,632,500 00	$2,242,359 29

* See page 47.

† Income to the amount of $16,000 credited to City Loans, Redemption of, to pay Hyde Park Water Debt, an income to the amount of $28,787.85 credited to Collecting Department, Water Division.

Appropriations.—*Continued.*

Transfers to	Transfers from.	Total Credits.	May Draft.	Expenditures for 1918–19.	Balances Unexpended.	Loans authorized but not issued.
$40,000 00	$40,000 00	$4,115,734 62	$278,518 80	$703,950 32	$3,411,784 30	$140,000 00
.....	.....	4,395 27	2,217 19	4,395 27		
.....	.....	1,330 98	.....	.....	1,330 98	
.....	.....	6,255 68	.....	.....	6,255 68	
.....	.....	4,466 56	.....	.....	4,466 56	
.....	.....	95,000 00	.....	.....	95,000 00	
.....	.....	118,792 22	5,161 32	19,074 30	99,717 92	
.....	.....	491,276 94	33,531 35	41,685 94	449,591 00	
.....	.....	15,000 00	.....	.....	15,000 00	
.....	.....	271 66	.....	.....	271 66	
.....	.....	60,363 85	9,756 21	40,824 24	19,539 61	
.....	.....	646,730 35	41,766 74	87,316 32	559,414 03	
.....	.....	278,047 61	2,044 55	13,595 98	264,451 63	
.....	.....	669,953 06	91,232 59	279,547 95	390,405 11	
.....	.....	25,087 31	5,385 32	8,693 41	16,393 90	
.....	.....	13,043 43	954 18	2,592 72	10,450 71	51,000 00
.....	.....	70,546 78	131,745 51	153,610 51	($33,063.73 to be provided for.)	
.....	.....	72,616 12	.....	.....	72,616 12	
.....	.....	160,927 96	10,817 22	24,335 93	136,592 03	
.....	.....	12,784 76	.....	.....	12,784 76	
.....	.....	511,251 57	113,194 71	246,315 81	264,935 76	
.....	.....	208,763 42	990 06	990 06	207,773 36	
.....	.....	3,482 64	.....	.....	3,482 64	
.....	.....	1,170,712 78	64,638 87	146,501 08	1,024,211 70	
.....	.....	300,000 00	.....	.....	300,000 00	
.....	.....	201 59	.....	.....	201 59	
.....	.....	1,867 06	.....	.....	1,867 06	
.....	.....	527,677 47	.....	99,348 26	428,329 21	350,000 00
.....	.....	.....	5,724 40			
.....	.....	.....	9,548 00			
$40,000 00	$40,000 00	$9,586,581 69	$807,227 02	$1,872,778 10	$7,796,867 32	$541,000 00

Loan, Revenue and Spec

OBJECT OF APPROPRIATIONS.	Balances from 1917–18.	Revenue received during 1918–19.	Loans Issued in 1918–19.	Appropriatic 1918–19
Brought forward	$4,653,390 01	$1,058,332 39	$1,632,500 00	$2,242,359
Highways, Making of (Chap. 661, Acts of 1912):				
Belgrade Avenue Extension and Beech Street Widening	80,558 15			
Chelsea Street, Charlestown, Widening	79,619 07			
Hyde Park Avenue Widening	65,161 06			
Norfolk Street, Dorchester, Widening	80,568 56			
Charles Street, between Spring and Hamilton Streets	6,952 18			
Hyde Park Avenue, from Ashland Street to Hyde Park line	2,985 85			
Norfolk Street Widening	20,058 45			
Pleasant Street Widening	16,000 00			
Washington Street, from Warrenton Street to Pleasant Street	12,572 00			
Temporary Loan	1,000,000 00			
County of Suffolk:				
Suffolk County Jail, Hospital				
Sheriff's House				
Jail, Shower Baths, etc	468 93			
Penal Institutions Department:				
House of Correction:				
Machinery and Materials for Manufacturing,	11,138 55	925 68		
Power and Heating Plant, Deer Island	40,789 21			
Granite Avenue Bridge Construction	284 95			
Social Law Library				1,000
	$6,070,546 97	$1,059,258 07	$1,632,500 00	$2,243,359
Less to be provided for				

propriations.— *Concluded.*

Transfers to.	Transfers from.	Total Credits	May Draft.	Expenditures for 1918–19.	Balances Unexpended.	Loans authorized but not issued.
$40,000 00	$40,000 00	$9,586,581 69	$807,227 02	$1,872,778 10	$7,796,867 32	$541,000 00
.....	.....	80,558 15	164 86	574 27	79,983 88	
.....	.....	79,619 07	42 90	255 90	79,363 17	
.....	.....	65,161 06	935 05	1,862 82	63,298 24	
.....	.....	80,568 56	19 72	3,304 40	77,264 16	
.....	.....	6,952 18	47 00	1,247 00	5,705 18	
.....	.....	2,985 85	.....	.....	2,985 85	
.....	.....	20,058 45	.....	.....	20,058 45	
.....	.....	16,000 00	.....	.....	16,000 00	
.....	.....	12,572 00	.....	.....	12,572 00	
.....	.....	1,000,000 00	1,000,000 00	1,000,000 00		
.....	.....	.....	.....	.....	.....	132,500 00
.....	.....	.....	.....	.....	.....	17,500 00
.....	.....	468 93	.....	.....	468 93	
.....	.....	12,064 23	778 69	1,995 26	10,068 97	
.....	.....	40,789 21	.....	.....	40,789 21	
.....	.....	284 95	.....	.....	284 95	
.....	.....	1,000 00	.....	.....	1,000 00	
40,000 00	$40,000 00	$11,005,664 33	$1,809,215 24	$2,882,017 75	$8,206,710 31	$691,000 00
.....	.....	.....	.....	.....	83,063 73	
					$8,123,646 58	

TRUST FUNDS, ETC.

	Balances from 1917–18.	Revenue received during 1918–19.
Boston and Eastern Electric Railroad Company Tunnel Fund	$10,153 17	$75 70
Cemetery Trust Funds, Income	1 75	2,104 87
Coppenhagen Fund	1,612 22	.....
Fitzgerald Firemen's Gold Medal Fund, Income	395 75	.....
John Foster Trust Fund	551 59	3 79
Franklin Fund	224 73	1 27
Franklin Union	4,531 65	13,287 80
George B. Hyde Bequest	3,275 95	.....
Hospital Department:		
Francis Bartlett Fund	117 24	.....
Patrick A. Collins Memorial Library Fund	440 44	3 25
Wyman Building Fund	5 45	.....
Children's Institutions Department:		
Sawyer Marcella Street Home Fund, Income	403 08	1 75
Ellen C. Johnson Bequest	1,876 62	52 50
Library Department:		
Trust Funds Income	44,008 87	6,292 93
James L. Whitney Bibliographic Account	1,060 61	.....
George F. Parkman Fund, Income	53,752 47	15,682 81
Phillips Street Fund, Income	2,726 56	.....
Police Charitable Fund, Income	2,412 16	3,226 13
Randidge Trust Fund, Income	1,089 34	140 00
School Committee:		
Bowdoin Dorchester School Fund, Income	391 03	.....
Eastburn School Fund, Income	4,622 10	200 00
Franklin Medal Fund, Income	300 54	17 50
Gibson School Fund, Income	3,951 79	273 80
Horace Mann School Fund, Income	336 63	19 25
Peter P. F. Degrand School Fund, Income	.....	920 46
Teachers' Waterston Fund, Income	652 50	.....
	$138,894 24	$42,303 81

TRUST FUNDS, ETC.

Transfers to.	Transfers from.	Total Credits.	May Draft.	Expenditures for 1918–19.	Balances Unexpended.
.....	.....	$10,228 87	.....	.....	$10,228 87
.....	.....	2,106 62	$616 50	$616 50	1,490 12
.....	.....	1,612 22	.....	.....	1,612 22
.....	.....	395 75	.....	.....	395 75
.....	.....	555 38	.....	.....	555 38
.....	.....	226 00	.....	127 50	98 50
.....	.....	17,819 45	4,951 20	17,773 93	45 52
.....	.....	3,275 95	.....	.....	3,275 95
.....	.....	117 24	.....	.....	117 24
.....	.....	443 69	.....	.....	443 69
.....	.....	5 45	.....	.....	5 45
.....	.....	404 83	.....	12 35	392 48
.....	.....	1,929 12	.....	.....	1,929 12
.....	.....	50,301 80	847 64	6,766 57	43,535 23
.....	.....	1,060 61	.....	.....	1,060 61
.....	.....	69,435 28	.....	.....	69,435 28
.....	.....	2,726 56	.....	.....	2,726 56
.....	.....	5,638 29	650 00	2,595 00	3,043 29
.....	.....	1,229 34	.....	.....	1,229 34
.....	.....	391 03	.....	.....	391 03
.....	.....	4,822 10	.....	.....	4,822 10
.....	.....	318 04	.....	.....	318 04
.....	.....	4,225 59	107 75	250 24	3,975 35
.....	.....	355 88	47 60	86 00	269 88
.....	.....	920 46	.....	.....	920 46
.....	.....	652 50	.....	.....	652 50
.....	.....	$181,198 05	$7,220 69	$28,228 09	$152,969 96

REFUNDS, ETC.

Objects.	Balances from 1917–18.	Revenue received during 1918–19.
Duplicates and Overpayments	$50,204 55	$5,816 35
Highways, Making of, Street Construction Assessments	.....	19 74
Gypsy and Brown-tail Moths Assessments	.....	40 82
Liquor Licenses		
Refund on Garbage Tickets	.....	4 41
Refunded Separate Systems of Drainage Assessments	.....	58 45
Refunded Taxes	.....	11,070 26
Residue from Tax Sales, etc.	8,817 07	.....
Tax Titles	158 02	.....
	$59,179 64	$17,020 04

RECAPITULATION.

	Balances from 1917–18.	Revenue received during 1918–19.	Loans issued in 1918–19.	Appropriations, 1918–19.
Regular Department Appropriations	$43,784 37	$29,330 35	.....	$27,261,479 49
Loan, Revenue and Special Appropriations	6,070,546 97	1,059,258 07	$1,632,500 00	2,243,359 29
Trust Funds, etc.	138,894 24	42,303 81	.....	.....
Refunds, etc.	59,179 64	17,020 04	.....	.....
	$6,312,405 22	$1,147,912 27	$1 632,500 00	$29,504,838 78
	Less to be provided for			

REFUNDS, ETC.

Transfers to.	Transfers from.	Total Credits.	May Draft.	Expenditures, 1918–19.	Balances Unexpended.
.....	.....	$56,020 90	$485 05	$3,447 94	$52,572 96
.....	.....	49 74	49 74	49 74	
.....	.....	40 89	40 89	40 89	
.....	.....	4 41	4 41	4 41	
.....	.....	38 45	.....	38 45	
.....	.....	11,070 20	632 36	11,070 20	
.....	.....	8,817 07	.....	.....	8,817 07
.....	.....	158 02	.....	.....	158 02
.....	.....	$76,199 68	$1,212 45	$14,651 63	$61,548 05

RECAPITULATION.

Transfers to.	Transfers from.	Total Credits.	May Draft.	Expenditures for 1918–19.	Balances Unexpended.	Loans authorized but not issued.
.....	.....	$27,334,594 21	$2,363,569 01	$7,440,204 32	$19,894,389 89	
$40,000 00	$40,000 00	11,005,664 33	1,809,215 24	2,882,017 75	8,206,710 31	$691,000 00
.....	.....	181,198 05	7,220 69	28,228 09	152,969 96	
.....	.....	76,199 68	1,212 45	14,651 63	61,548 05	
$40,000 00	$40,000 00	$38,597,656 27	$4,181,217 39	$10,365,101 79	$28,315,618 21	$691,000 00
.....					83,063 73	
					$28,232,554 48	

CITY RECORD — PUBLICATION OF.

	Appropriations for 1918–19.	Transfers to.	Transfers from.	Total Credits.	May Draft.	Expenditures for 1918–19.	Balances Unexpended.
Personal service	$2,169 52	.....	.....	$2,169 52	$153 40	$646 47	$1,523 05
Service other than personal	11,304 00	.....	.....	11,304 00	15 75	98 08	11,205 92
Supplies	20 00	.....	.....	20 00	4 50	4 50	15 50
	$13,493 52	.....	.....	$13,493 52	$173 65	$749 05	$12,744 47

PRINTING DEPARTMENT.

	Appropriations for 1918–19.	Transfers to.	Transfers from.	Total Credits.	May Draft.	Expenditures for 1918–19.	Balances Unexpended.
Personal service	$123,927 20	.....	.....	$123,927 20	$8,339 30	$27,544 71	$96,382 49
Service other than personal	75,220 00	.....	.....	75,220 00	5,603 15	19,293 00	55,927 00
Equipment	360 00	.....	.....	360 00	4 03	13 08	346 92
Supplies	2,175 00	.....	.....	2,175 00	103 34	386 08	1,788 92
Materials	31,850 00	.....	.....	31,850 00	2,035 05	8,066 72	23,783 28
Special Items	9,000 00	.....	.....	9,000 00	1,406 04	1,406 04	7,593 96
Incidental expenditures	18,000 00	.....	.....	18,000 00	1,443 33	6,163 49	11,836 51
	$260,532 20	.....	.....	$260,532 20	$18,934 24	$62,873 12	$197,659 08

PUBLIC WORKS DEPARTMENT — HIGHWAY DIVISION, WATER SERVICE.

	Appropriations for 1918–19.	Transfers to.	Transfers from.	Total Credits.	May Draft.	Expenditures for 1918–19.	Balances Unexpended.
Current Expenses:							
Personal service	$624,033 62	.....	.....	$624,033 62	$45,289 22	$155,998 62	$468,035 00
Service other than personal	69,602 50	.....	.....	69,602 50	5,854 01	21,512 46	48,090 04
Equipment	37,975 00	.....	.....	37,975 00	1,172 80	5,520 35	32,454 65
Supplies	32,075 00	.....	.....	32,075 00	3,046 00	12,559 98	19,515 02
Materials	222,900 00	.....	.....	222,900 00	6,866 46	35,693 14	187,206 86
Special items	114,100 00	.....	.....	114,100 00	5,594 95	17,333 55	96,766 45
	$1,100,686 12	.....	.....	$1,100,686 12	$67,823 44	$248,618 10	$852,068 02
Interest	71,268 00	.....	.....	71,268 00	23,382 00	30,742 00	40,526 00
	$1,171,954 12	.....	.....	$1,171,954 12	$91,205 44	$279,360 10	$892,594 02
Refunded Rates	.....	.....	.....	.....	27 15	187 85	
					$91,232 59	$279,547 95	

TRANSFERS OF APPROPRIATIONS, 1918–19.

Exclusive of Those Within Departments.

Authority.		From the Appropriation for	To the Appropriation for	Amount.	Total.
City Council Orders.	Acts 1909, Chapter 486, Section 3.				
April 10, 1918	.....	Fens, Improvements.....	Marine Park Pier, Repairs.....	.....	$40,000 00

CITY AND COUNTY FUNDED DEBT.

Gross funded debt January 31, 1918			$128,598,364 35
Add funded debt issued in 1918–19:			
City debt		$1,332,500 00	
Rapid transit debt		300,000 00	
			1,632,500 00
			$130,230,864 35
Deduct funded debt paid in 1918–19:			
City debt		$272,000 00	
Hyde Park debt		13,500 00	
Hyde Park water debt		16,000 00	
County debt		8,000 00	
			309,500 00
Gross funded debt April 30, 1918			* $129,921,364 35
Sinking Funds January 31, 1918		$42,369,342 56	
Receipts during 1918–19		266,747 06	
		$42,636,089 62	
Payments during 1918–19		330,773 48	
		$42,305,316 14	
Betterments, etc., the payments of which are pledged to the payment of debt:			
Betterments, etc.	$1,059,089 51		
Blue Hill and other avenues, assessments	47,843 48		
Highways, Making of, assessments	571,203 83		
	$1,678,136 82		
Premium on loans	1,018 50		
		1,679,155 32	
Total redemption means April 30, 1918			43,984,471 46
Net funded debt April 30, 1918			$85,936,892 89

	Gross Debt.	Sinking Funds, etc.	Net Debt.
City debt	$88,867,581 00	$35,494,761 60	$53,372,819 40
County debt	* 3,676,333 35	2,080,187 30	1,596,146 05
Water debt	1,859,750 00	1,520,229 93	339,520 07
	$94,403,664 35	$39,095,178 83	$55,308,485 52
Rapid transit debt	35,517,700 00	4,889,292 63	30,628,407 37
	$129,921,364 35	$43,984,471 46	$85,936,892 89

* Includes $413,333.35 issued by the Commonwealth under chapter 534 of the Acts of 1906.

GROSS FUNDED DEBT.

	City Debt.	County Debt.	Water Debt.	Rapid Transit Debt.	Total.
April 30, 1918.....	$88,867,581 00	$3,676,333 35	$1,859,750 00	$35,517,700 00	$129,921,364 35
January 31, 1918.....	87,820,581 00	3,684,333 35	1,875,750 00	35,217,700 00	128,598,364 35
Increase.....	$1,047,000 00	* $8,000 00	*$16,000 00	$300,000 00	$1,323,000 00

* Decrease.

NET FUNDED DEBT.

	City Debt.	County Debt.	Water Debt.	Rapid Transit Debt.	Total.
April 30, 1918.....	$53,372,819 40	$1,596,146 05	$339,520 07	$30,628,407 37	$85,936,892 89
January 31, 1918.....	52,198,425 45	1,623,223 77	368,000 00	30,380,527 82	84,570,177 04
Increase.....	$1,174,393 95	*$27,077 72	*$28,479 93	$247,879 55	$1,366,715 85

* Decrease.

CITY AND COUNTY FUNDED DEBT.

April 30, 1918.

Total Funded Debt, City and County			*$129,921,364 35
Funded debts outside the debt limit (debts exempted from the operation of the law limiting municipal indebtedness):			
City debt		$36,441,000 00	
Water debt		1,859,750 00	
County debt		3,334,333 35	
Rapid Transit debt		35,517,700 00	
			77,152,783 35
Funded debt within the debt limit			$52,768,581 00
Offsets to funded debt:			
Sinking Funds		$42,305,316 14	
Less Sinking Funds for debt outside the debt limit:			
City Sinking Funds	$19,348,596 52		
Water Sinking Fund,	1,520,229 93		
County Sinking Fund,	2,080,187 30		
Rapid Transit Sinking Funds	4,889,292 63		
		27,838,306 38	
Sinking Funds for debt within the debt limit		$14,467,009 76	
Premium on loans within the debt limit		1,018 50	
Offsets to funded debt within the debt limit			14,468,028 26
Net indebtedness within the debt limit			$38,300,552 74

DEBT INCURRING POWER.

April 30, 1918.

Total Debt Incurring Power within the Debt Limit, under chapter 93, Acts of 1891, and chapter 267, Special Acts of 1916, as estimated February 20, 1918.	$2,217,028,94
Less loan authorized since (inside debt limit):	
April 10, 1918, Sewerage Works	600,000 00
Debt incurring power April 30, 1918	$1,617,028 94

* Includes $413,333.35 issued by the Commonwealth under chapter 534 of the Acts of 1905.

LOANS AUTHORIZED, BUT NOT ISSUED.

April 30, 1918.

Date of Order.	Object.	Inside of Debt Limit.	Outside of Debt Limit.
June 1, 1899....	Sewerage Charges, Repayment of (Chap. 450, Acts 1899).	.....	†
June 27, 1902....	Boston Tunnel and Subway (Chap. 534, Acts 1902).	.....	‡
March 16, 1905...	Rapid Transit (Chap. 187, Acts 1905),	.....	$51,000 00
June 23, 1906....	Rapid Transit, Cambridge Connection (Chap. 520, Acts 1906).	.....	§
June 8, 1907....	Riverbank Subway (Chap. 573, Acts 1907).	.....	‖
July 20, 1911....	Boylston Street Subway (Chap. 741, Acts 1911).	.....	¶
July 20, 1911....	Dorchester Tunnel (Chap. 741, Acts 1911).	.....	*
July 20, 1911....	East Boston Tunnel Extension (Chap. 741, Acts 1911).	.....	††
Sept. 27, 1913....	Playground, Mattapan.....	$25,000 00	
April 24, 1917....	Highways, Making of.....	350,000 00	
Nov. 6, 1917....	Courthouse, Forest Hills.....	115,000 00	
Jan. 29, 1918....	Suffolk County Jail, Hospital.....	132,500 00	
	Sheriff's House.....	17,500 00	
	Inside debt limit... $640,000 00 Outside debt limit.. 51,000 00	$640,000 00	$51,000 00
	$691,000 00		

† Limited to amount required to repay all sewerage charges collected by the city under chapter 426, Acts 1897. Borrowed to date $415,000.
‡ No limit to amount. Borrowed to date $8,496,700.
§ No limit to amount. Borrowed to date $1,465,000.
‖ No limit to amount. Borrowed to date $505,000.
¶ No limit to amount. Borrowed to date $4,500,000.
* No limit to amount. Borrowed to date $10,450,000.
†† No limit to amount. Borrowed to date $2,450,000.

[Document 61 — 1918.]

CITY COLLECTOR'S

MONTHLY REPORT

FOR THE MONTH OF

APRIL, 1918.

Collecting Department,
Boston, May 1, 1918.

To the Mayor and City Auditor of the City of Boston:

Sirs,— The undersigned, in compliance with chapter 13, section 6, of the Revised Ordinances of 1914, herewith presents a report for the month which ended April 30, 1918, of all moneys received by him, and the disposition thereof, and of the accounts upon which such moneys have been received.

Respectfully submitted,

John J. Curley,
City Collector.

	Receipts in April, 1918.		Total Receipts for three months ended April 30, 1918.	
REVENUE TO BE CREDITED TO APPROPRIATIONS:				
Cemetery Department:				
Cemetery Trust Funds Income.....	$2,083 61		$2,104 87	
Statistics Department:				
City Record:				
1918–19.....	185 70		1,153 06	
Eastburn School Fund:				
Income.....	200 00		200 00	
Ellen C. Johnston Fountain Fund:				
Income.....	52 50		52 50	
Franklin Medal Fund:				
Income.....	17 50		17 50	
Franklin Union, A. Carnegie Donation.....	520 00		5,520 00	
Gibson School Fund:				
Income.....	273 80		273 80	
Horace Mann School Fund:				
Income.....	19 25		19 25	
Hospital Department:				
Income on Trust Funds..	382 50		382 50	
Library Department:				
Income on Trust Funds,	5,982 26		5,982 26	
Park and Recreation Department:				
Park Division.....	100 00		100 00	
Police Charitable Fund:				
Income.....	3,226 13		3,226 13	
Carried forward.....	$13,043 25	.....	$19,031 87	

	Receipts in April, 1918.		Total Receipts for three months ended April 30, 1918.	
Brought forward	$13,043 25	.....	$19,031 87	
P. P. F. Degrand School Fund:				
Income	587 13		920 46	
Printing Department:				
Printing, etc.:				
1918–19	12,173 05		12,441 64	
1917–18			2,517 49	
1916–17	17 92		17 92	
Postage:				
1918–19	2,365 19		3,432 16	
1917–18	10 00		1,645 49	
Stationery:				
1918–19	1,678 81		2,981 00	
1917–18			1,478 83	
Paper, 1917–18			87 10	
Public Buildings Department	60 00		60 00	
Public Works Department:				
Bridge Service:				
Malden Bridge, 1918–19	2,217 19		3,954 81	
Spring Street Bridge, 1918–19			4,579 52	
Randidge Trust Fund:				
Income	140 00		140 00	
Rapid Transit, Boylston Street Subway, 1918–19	3,007 26		4,023 26	
Rapid Transit, Dorchester Tunnel, 1918–19	8 27		3,293 57	
Carried forward	$35,308 07	.....	$60,605 12	

	Receipts in April, 1918.		Total Receipts for three months ended April 30, 1918.	
Brought forward	$35,308 07		$60,605 12	
Sawyer Marcella Street Home Fund:				
Income	1 75		1 75	
Water Service:				
Water Rates, 1918	206,017 93		468,655 83	
" " 1917	23,808 48		239,556 78	
" " 1916	514 40		2,393 64	
" " 1915			5 00	
Fees	298 60		1,073 80	
Off and On	62 00		64 00	
Miscellaneous:				
Labor and Material, 1917–18	102 20		576 53	
Sale of Material, 1918–19	1,132 70		1,634 70	
Sale of Merchandise, 1918–19			20 07	
Fire Pipes:				
1918–19	25 00		145 50	
1917–18			100 44	
Service Pipes and Repairs:				
1918–19	62 20		184 37	
1917–18			168 89	
Interest on Bank Deposits, 1918–19	36 35		157 97	
Testing Meters, etc., 1918–19			3 39	
		$267,369 68		$775,347 78
COUNTY OF SUFFOLK.				
House of Correction, Deer Island:				
M. & M., 1918–19			$744 42	
Edgestones, 1918–19	$181 26		181 26	
		181 26		925 68
Carried forward		$267,550 94		$776,273 46

	Receipts in April, 1918.		Total Receipts for three months ended April 30, 1918.	
Brought forward		$267,550 94		$776,273 46
SINKING FUNDS.				
Belgrade Avenue, 1907–08,			$44 57	
Interest on ditto			2 91	
Hyde Park Avenue, 1907–08	$15 79		59 34	
Interest on ditto	62		3 29	
Dorchester Street, 1906–07,	7 98		7 98	
Interest on ditto	32		32	
Avery, Mason and Washington Streets, 1916–17,			68 63	
Interest on ditto			53 91	
Arlington Street Extension, 1914–15			267 44	
Interest on ditto			90 93	
Norfolk Street Widening, 1916–17			42 11	
Interest on ditto			23 04	
Pleasant Street Widening, 1915–16	90 30		1,490 82	
Interest on ditto	71 07		162 02	
Highways, Making of:				
Construction of Streets:				
1918–19	1,432 46		1,905 33	
1917–18	1,459 79		5,649 18	
1916–17	474 66		2,138 66	
1915–16	943 72		1,871 78	
1914–15	193 84		439 92	
1913–14	110 10		410 86	
1912–13	70 39		504 71	
1911–12	107 50		638 10	
Carried forward	$4,978 54	$267,550 94	$15,875 85	$776,273 46

	Receipts in April, 1918.		Total Receipts for three months ended April 30, 1918.	
Brought forward	$4,978 54	$267,550 94	$15,875 85	$776,273 46
Construction of Streets:				
1910–11	137 62		219 95	
1909–10	59 59		119 46	
1908–09	157 11		434 15	
1907–08	254 58		469 61	
1905–06			4 54	
1903–04			110 05	
Interest on Construction of Streets	409 12		1,633 19	
Canal Street Land:				
Rents, 1918–19	416 66		416 66	
1917–18			416 66	
Land and Buildings for Schools:				
Rents, 1918–19	105 87		105 87	
Public Buildings Department:				
Rents, 1918–19	266 66		266 66	
Public Works Department:				
Sewerage Works:				
1918–19	1,909 05		2,932 10	
1917–18	818 21		2,046 89	
1916–17	101 18		587 82	
1915–16	61 73		498 19	
1914–15	47 54		320 02	
1913–14	20 84		84 12	
1912–13	6 25		28 34	
1911–12	51 34		138 24	
1910–11	30 27		105 88	
Carried forward	$9,832 16	$267,550 94	$26,814 25	$776,273 46

	Receipts in April, 1918.		Total Receipts for three months ended April 30, 1918.	
Brought forward.....	$9,832 16	$267,550 94	$26,814 25	$776,273 46
Sewerage Works:				
1909–10.....	73 05		307 52	
1908–09.....	97 90		246 84	
1907–08.....	79 47		2,243 16	
1906–07.....	18 73		84 07	
1905–06.....	18 00		22 48	
Interest on Sewerage Works.....	277 56		1,005 75	
Separate Systems of Drainage:				
1918–19.....	256 25		451 25	
1916–17.....	90 00		653 95	
1915–16.....	10 18		57 21	
1914–15.....	90 90		276 29	
1913–14.....	111 54		170 69	
1912–13.....	107 78		310 03	
1911–12.....	53 83		228 02	
Interest on Separate Systems of Drainage....	83 27		334 28	
Sales of City Property:				
Land, Parker Hill Avenue.....	38,280 00	49,480 62	38,280 00	71,485 79
SPECIAL FUNDS.				
Duplicate and Overpayments.....	$3,135 68		$5,839 50	
Bennington Street Cemetery.....	7 00		7 00	
Central Cemetery.....			15 00	
Dorchester North Cemetery.....	38 00		95 00	
Dorchester North Cemetery Trust Fund.....	63 00		63 00	
Carried forward.....	$3,243 68	$317,031 56	$6,019 50	$847,759 25

	Receipts in April, 1918.		Total Receipts for three months ended April 30, 1918.	
Brought forward	$3,243 68	$317,031 56	$6,019 50	$847,759 25
Dorchester South Cemetery	18 00		42 00	
Evergreen Cemetery	429 10		763 10	
Evergreen Cemetery Trust Fund	220 00		460 00	
Fairview Cemetery	710 45		1,947 45	
Fairview Cemetery Trust Fund	20 00		260 00	
Mt. Hope Cemetery	2,691 05		6,138 80	
Mt. Hope Cemetery Trust Fund	870 00		1,360 50	
Westerly Cemetery			7 00	
Cemetery Trust Fund	1,588 88	9,791 16	1,588 88	18,587 23
GENERAL REVENUE.				
Building Department:				
1918–19	$1,486 25		$3,488 75	
City Clerk Department:				
Hearings, 1918–19			50 14	
Miscellaneous	639 45		1,574 00	
City Documents, 1918–19			5 50	
Collecting Department:				
Fees and Charges	1,619 34		4,151 96	
Refund of Salary	51 25		51 25	
Conscience Fund	2 46		4 46	
Consumptives' Hospital Department:				
1918–19	835 56		1,603 35	
1917–18	70,519 52		71,678 81	
Election Department:				
1918–19	91 00		91 00	
Carried forward	$75,244 83	$326,822 72	$82,699 22	$866,346 48

	Receipts in April, 1918.		Total Receipts for three months ended April 30, 1918.	
Brought forward	$75,244 83	$326,822 72	$82,699 22	$866,346 48
Fire Department:				
1918–19	1,329 93		2,119 84	
Hay Scales	15 88		42 81	
Health Department:				
Sales, etc.:				
1918–19	1,706 90		2,425 38	
1917–18	322 15		322 15	
Inspection of Milk and Vinegar	641 50		723 00	
Hospital Department:				
Contagious Cases:				
1918–19	186 57		218 00	
1917–18	358 58		1,267 67	
1915–16	20 00		20 00	
Paying Patients	8,359 10		26,519 25	
Sale of material			346 07	
Birth Fees	39 00		39 00	
Telephone	21 05		44 61	
Institutions:				
Boston Infirmary Department:				
Boston Almshouse and Hospital:				
1918–19	115 71		146 71	
1917–18	5,374 95		5,645 95	
Suffolk School for Boys:				
1918–19	347 30		957 12	
1917–18			843 60	
Carried forward	$94,083 45	$326,822 72	$124,380 38	$866,346 48

	Receipts in April, 1918.		Total Receipts for three months ended April 30, 1918.	
Brought forward.....	$94,083 45	$326,822 72	$124,380 28	$866,346 48
Placing Out Department:				
1918–19.....			225 55	
Steamer "Monitor".....			2 50	
Interest on Miscellaneous Assessments.....	58 34		196 53	
Library Department:				
1918–19.....	810 51		810 51	
Liquor Licenses:				
1918–19.....	1,318,371 00		1,318,791 85	
Licensing Board, 1918–19..	16,204 50		16,688 00	
" " 1917–18..			8 50	
Market Department.....	4 35		16 68	
Rents, 1918–19.....	30,025 00		30,240 00	
" 1917–18.....			1,048 00	
Mayor.....	1,110 00		2,889 00	
Overseeing of the Poor....	1,547 11		11,834 34	
Park and Recreation Department:				
Park Division:				
1918–19.....	117 83		175 58	
1917–18.....	57 61		63 61	
Park Division:				
Rents, 1918–19.....	2,017 25		2,102 25	
" 1917–18.....	600 00		726 00	
Gypsy and Brown-tail Moth Suppression:				
1917.....	186 45		809 08	
1916.....	146 29		319 32	
Carried forward.....	$1,465,339 69	$326,822 72	$1,511,327 68	$866,346 48

	Receipts in April, 1918.		Total Receipts for three months ended April 30, 1918.	
Brought forward.....	$1,465,339 69	$326,822 72	$1,511,327 68	$866,346 48
Gypsy and Brown-tail Moth Suppression:				
1915.....	3 71		11 89	
1914.....	5 05		6 05	
1913.....			1 22	
1912.....			1 69	
Recreation Division, 1918–19.....	1,103 92		1,669 58	
Rents, 1918–19.....	138 34		415 00	
Police Department.....	2,886 68		7,710 44	
Rents.....	10 00		30 00	
Public Buildings Department:				
1918–19.....	28 84		117 81	
Rents, 1918–19.....	2,373 31		5,523 31	
" 1917–18.....			154 17	
Registry Department.....	922 50		2,144 25	
Reserve Fund.....			100 00	
Schools and Schoolhouses:				
School Instructors:				
Tuition, 1918–19.....	2,114 59		2,627 72	
" 1917–18.....			335 94	
1916–17.....			18 00	
Tuition, Deaf Mutes..			11,025 00	
Dog Licenses, 1918–19...	16 00		161 00	
Refund, Overpaid Salaries:				
1918–19.....	238 32		479 61	
1917–18.....	25 00		149 15	
Carried forward.....	$1,475,205 95	$326,822 72	$1,544,009 51	$866,346 48

	Receipts in April, 1918.		Total Receipts for three months ended April 30, 1918.	
Brought forward	$1,475,205 95	$326,822 72	$1,544,009 51	$866,346 48
Income:				
Stoughton Fund	106 00		106 00	
Smith Fund	158 00		158 00	
From Commonwealth:				
Aid for Industrial Education, 1917–18	86,850 60		86,850 60	
Permanent School Pension Fund	22,490 03		22,490 03	
School Committee:				
Supplies and Incidentals, 1918–19	2,047 97		2,889 41	
1917–18			294 73	
Rents, 1918–19			78 53	
Schoolhouse Department, 1918–19	47 00		71 00	
Street Laying-Out Department	2,858 75		6,854 25	
Public Works Department:				
Bridge and Ferry Division:				
Ferry Service, Tolls, etc., 1918–19	7,179 80		18,665 05	
Rents:				
1918–19	21 68		243 34	
1917–18			88 34	
Highway Division:				
Lighting Service:				
1918–19	108 61		593 11	
Paving Service:				
Assessments:				
1918–19	3,080 79		3,923 10	
Carried forward	$1,600,155 18	$326,822 72	$1,687,315 00	$866,346 48

	Receipts in April, 1918.		Total Receipts for three months ended April 30, 1918.	
Brought forward.....	$1,600,155 18	$326,822 72	$1,687,315 00	$866,346 48
Highway Division:				
Paving Service:				
Assessment:				
1917–18.....	357 78		3,480 45	
1916–17.....	131 66		152 45	
1912–13.....			59 87	
Permits, 1918–19.....	741 22		2,168 22	
1917–18.....	112 00		412 00	
Labor and Material:				
1917–18.....			2,993 37	
Chapter 28, Ordinances of 1914, 1918–19.....	471 45		603 35	
Inspector's Services, 1918–19.....	240 00		726 00	
1917–18.....			1,456 00	
Sale of Old Material,				
1918–19.....	157 94		212 24	
1917–18.....			125 89	
Interest on Paving Service.....	28 11		62 17	
Sanitary Service:				
1918–19.....	4,727 31		15,968 64	
1917–18.....			98 45	
Street Cleaning Service, 1918–19.....			728 00	
Sewer and Water Division:				
Sewer Service:				
Assessments, 1918–19.....			31 84	
Carried forward.....	$1,607,122 65	$326,822 72	$1,716,593 94	$866,346 48

	Receipts in April, 1918.		Total Receipts for three months ended April 30, 1918.	
Brought forward.....	$1,607,122 65	$326,822 72	$1,716,593 94	$866,346 48
Sewer and Water Division:				
Sewer Service:				
Entrance Fees, 1918–19.....	18 00		549 14	
Permit (City Council).....	350 00		350 00	
Interest on Sewer Service.....			45 16	
Taxes, 1917.....	170,894 50		804,698 58	
" 1916.....	110,290 23		326,751 61	
" 1915.....	2,650 10		13,922 37	
" 1914.....	548 00		4,550 74	
" 1913.....	139 48		2,545 92	
" 1912.....	21 68		672 88	
" 1911.....	262 40		316 52	
" 1909.....	8 25		37 95	
" 1908.....			327 55	
" 1906.....			8 20	
Interest on Taxes.....	16,657 82		51,741 55	
Income Tax.....			63,690 00	
Corporation Tax.....			97,268 22	
Weights and Measures Department.....	822 86		2,576 61	
Wire Department:				
1918–19.....	1,755 50		4,755 56	
1917–18.....			678 00	
		1,911,541 47		3,092,080 50
COUNTY OF SUFFOLK.				
Fines, Fees and Costs.....	$19,820 65		$44,406 84	
Carried forward.....	$19,820 65	$2,238,364 19	$44,406 84	$3,958,426 98

	Receipts in April, 1918.		Total Receipts for three months ended April 30, 1918.	
Brought forward	$19,820 65	$2,238,364 19	$44,406 84	$3,958,426 98
House of Correction, Deer Island:				
Labor, Sale of Material, etc:				
1918–19	820 71		2,011 51	
Insanity cases:				
1918–19	60 89		60 89	
1917–18			209 16	
1916–17	29 29		29 29	
		20,731 54		46,717 69
Total amount received and paid to City Treasurer, ...		$2,259,095 73	.....	$4,005,144 67

A GUILD PRINTING TRADES UNION LABEL COUNCIL BOSTON MASS 21

[DOCUMENT 62—1918.]

ORDINANCES OF 1918, CHAPTER 1,

CONCERNING

JUNK AND SECOND-HAND ARTICLES.

In the Year One Thousand Nine Hundred and Eighteen.

Be it ordained by the City Council of Boston, as follows:

SECTION 1. Section ninety of chapter forty of the Revised Ordinances of 1914 is hereby amended by adding after the word "person," in the eighth line, the words "or junk collector."

In City Council, April 15, 1918. Passed.

JAMES DONOVAN, *City Clerk.*

Approved April 17, 1918.

ANDREW J. PETERS, *Mayor.*

A true copy.
Attest:

JAMES DONOVAN, *City Clerk.*

ALLIED PRINTING TRADES UNION COUNCIL BOSTON MASS 21

[Document 63 — 1918.]

REPORT OF THE COMMITTEE ON APPROPRIATIONS

SUBMITTING THE

APPROPRIATION BILL FOR THE CITY AND COUNTY FOR 1918-1919.

In City Council, April 29, 1918.

The Committee on Appropriations, to which was referred April 12, the appropriations and tax orders, having considered the subject, respectfully recommends the passage of the accompanying orders.

For the Committee,

H. E. Hagan,
Chairman.

AMOUNTS ALLOWED, 1918-1919.

Art Department	$493 00
Assessing Department	178,353 08
Auditing Department	52,498 09
Budget Department	6,455 30
Building Department	155,848 49
Board of Examiners	2,825 00
Board of Appeal	3,473 33
Cemetery Department	100,022 88
City Clerk Department	44,348 36
City Council	30,874 20
City Council Proceedings	8,200 00
City Documents	32,000 00
City Planning Board	4,907 32
Collecting Department	116,485 58
Consumptives' Hospital Department	303,254 73
Election Department	142,308 52
Finance Commission	30,000 00
Fire Department	2,414,871 56
Health Department	353,007 59
Hospital Department	957,895 60
Boston Infirmary Department:	
Boston Almshouse and Hospital	297,428 54
Office Expenses	4,913 33
Steamer "George A. Hibbard,"	20,484 19
Children's Institutions Department:	
Placing Out and Office Division	150,196 38
Suffolk School for Boys	56,137 33
Institutions Registration Department	20,956 04
Steamer "Monitor"	46,619 68
Law Department	57,280 09
Library Department	491,940 00
Licensing Board	37,732 66
Market Department	12,931 40
Mayor, Office Expenses	45,397 14
Public Celebrations	50,000 00
Overseeing of the Poor Department	705,533 92
Temporary Home	5,379 25
Wayfarers' Lodge	11,328 39
Park and Recreation Department	828,245 28
Police Department	2,909,413 00
Public Buildings Department	292,460 92
Public Works Department:	
Central Office	79,125 05
Bridge Service	358,841 62
Ferry Service	388,619 50
Lighting Service	576,652 62
Paving Service	1,115,283 17
Sanitary Service	1,127,386 08
Street Cleaning and Oiling Service	766,286 96
Sewer Service	428,123 38
Registry Department	37,670 98
Reserve Fund	579,663 16
Sinking Funds Department	2,200 00
Soldiers' Relief Department	445,855 46
Statistics Department	7,494 04
Street Laying-Out Department	140,969 22
Supply Department	18,895 30
Treasury Department	51,148 21

AMOUNTS ALLOWED, 1918-1919.— *Concluded.*

Weights and Measures Department	$26,615 82
Wire Department	76,761 63
Reconstructing and repairing streets by contract	318,819 27
Granolithic sidewalks	100,000 00
	$17,628,911 64
City Debt Requirements	$5,833,490 37
Jail	$119,563 00
Suffolk County Courthouse (Custodian)	79,304 92
Suffolk County Courthouse (County Buildings)	64,140 00
County Buildings	40,839 82
Supreme Judicial Court	42,894 73
Superior Court, Civil Session (General Expenses)	396,128 00
Superior Court, Civil Session (Clerk's Office)	87,899 98
Superior Court, Criminal Session	205,082 84
Probate Court	37,926 62
Municipal Court	253,285 59
Municipal Court, Charlestown District	24,124 23
East Boston District Court	17,827 50
Municipal Court, South Boston District	17,615 55
Municipal Court, Dorchester District	14,304 60
Municipal Court, Roxbury District	37,651 59
Municipal Court, West Roxbury District	13,767 90
Municipal Court, Brighton District	8,243 82
Boston Juvenile Court	17,472 00
Police Court, Chelsea	19,909 03
Registry of Deeds	70,240 00
Index Commissioners	11,206 00
Insanity Cases	26,050 00
Land Court	3,235 00
Medical Examiner, Northern District	16,608 25
Medical Examiner, Southern District	10,792 36
Associate Medical Examiner, Northern District	1,356 00
Associate Medical Examiner, Southern District	1,586 00
Miscellaneous Expenses:	
Auditing Department	900 00
Collecting Department	700 00
Treasury Department	5,320 00
Sheriff	3,000 00
Granite Avenue Bridge	2,488 80
Social Law Library	1,000 00
House of Correction	220,440 23
Penal Institutions, Office Expenses	24,292 08
	$1,897,196 44
County Debt Requirements	$216,408 33
Printing Department	$260,532 20
City Record, Publication of	$13,493 52
Public Works Department, Water Service	$1,100,686 12
Collecting Department, Water Division	28,787 85
Water Service, Debt Requirements	87,268 00
	$1,216,741 97

RECAPITULATION OF AMOUNTS ALLOWED.

From taxes:		
For city purposes within the tax limit	$17,628,911 64	
City debt requirements	5,833,490 37	
		$23,462,402 01
County of Suffolk:		
General purposes	$1,897,196 44	
Debt requirements	216,408 33	
		2,113,604 77
City and county total		$25,576,006 78
From revenue:		
Printing Department		260,532 20
City Record, Publication of		13,493 52
Public Works Department, Water Service	$1,100,686 12	
Collecting Department, Water Division	28,787 85	
Water Service, debt requirements	87,268 00	
		1,216,741 97
Grand total		$27,066,774 47

BASIS OF ESTIMATES.

1917–1918.

Average valuation, $1,568,290,365.69.	
$6.52 on the thousand brings	$10,225,253 18
Estimated income and cash in treasury	6,454,721 64
Amount available for appropriations inside tax limit,	$16,679,974 82

1918–1919.

Average valuation, $1,541,597,610.68.	
$9.52 on the thousand brings	$14,676,009 25
Estimated income	4,860,000 00
Amount available for appropriations inside tax limit,	$19,536,009 25

APPROPRIATIONS AND TAX ORDERS FOR THE FINANCIAL YEAR 1918-1919.

APPROPRIATIONS AND TAX ORDERS FOR THE FINANCIAL YEAR 1918–1919.

Ordered, That to meet the current expenses payable during the financial year beginning with the first day of February, 1918, of performing the duties and exercising the powers devolved by statute or ordinance, or by vote of the City Council during the year, upon the City of Boston or the County of Suffolk, or the departments or officers thereof, and to meet their respective obligations for interest on debt, sinking fund requirements and maturing debt not provided for by sinking fund, the respective sums of money specified in the tables and schedules hereinafter set out be, and the same are, hereby appropriated for the several departments and for the objects and purposes hereinafter stated.

Ordered, That the appropriations for Water Service, current expenses, and the payment to the state under the provisions of chapter 488 of the Acts of 1895, and acts in addition or amendment thereto, and for the interest and debt requirements for loans issued for water purposes, be met by the income of said works and any excess over income from taxes; that the appropriation for Printing Department be met by the department income; that the appropriation for *City Record* be met by the receipts from the publication; that the other appropriations hereinafter specified be met out of the money remaining in the treasury at the close of business on January 31, 1918, exclusive of the money raised by loan or needed to carry out the requirements of any statute, gift, trust or special appropriation, and by the income of the financial year, beginning February 1, 1918, and taxes to the amount of $20,716,006.78, and that said amount be raised by taxation on the polls and estates in the City of Boston.

Ordered, That all sums of money which form no part of the income of the city, but shall be paid for services rendered or work done by any department or division for any other department or division, or for any person or corporation other than the City of Boston, be paid into the general treasury, and that all contributions made to any appropriation be expended for the objects and purposes directed by the several contributors thereof.

Ordered, That all taxes raised to meet the appropriations of the city and all taxes assessed for meeting the city's proportion of the state tax of the year 1918, or of any other taxes or assessments payable to the Commonwealth, be due and payable on the fifteenth day of October, 1918; that all such taxes remaining unpaid after the thirtieth day of October, 1918, shall bear interest at the rate of six per cent per annum from the fifteenth day of October, 1918, until paid, except the taxes assessed upon shares of national banks, which shall bear interest at the rate of twelve per cent per

annum from the fifteenth day of October, 1918, until paid; and that all interest which shall have become due on taxes shall be added to and be a part of such taxes.

Ordered, That except as the appropriations for any purpose or item shall be increased by additional appropriations or by transfers lawfully made, no money shall be expended by any department for any of the purposes or items designated in the tables and schedules hereinafter set out in excess of the amount set down as appropriated for such specific purpose or item; and except as aforesaid, no salaries or wages shall be paid in excess of the rates specified in said tables and schedules.

GENERAL ITEMS.

ART DEPARTMENT.

A.	PERSONAL SERVICE AS PER SCHEDULE A		$400 00
	1. Permanent employees	$400 00	
B.	SERVICE OTHER THAN PERSONAL		53 00
	2. Postage	$13 00	
	4. Transportation of persons	5 00	
	5. Cartage and freight	5 00	
	28. Expert and architect	30 00	
D.	SUPPLIES		40 00
	1. Office	$40 00	
			$493 00

ASSESSING DEPARTMENT.

A.	PERSONAL SERVICE AS PER SCHEDULE A		$170,018 08
	1. Permanent employees	$162,768 08	
	2. Temporary employees	3,250 00	
	3. Unassigned	4,000 00	
B.	SERVICE OTHER THAN PERSONAL		1,385 00
	1. Printing and binding	$175 00	
	2. Postage	300 00	
	3. Advertising and posting	200 00	
	4. Transportation of persons	150 00	
	33. Interpreters	50 00	
	35. Fees, service of venires, etc.	265 00	
	37. Photographic and blueprinting	200 00	
	39. General plant	45 00	
C.	EQUIPMENT		450 00
	10. Library	$450 00	
D.	SUPPLIES		6,500 00
	1. Office	$6,500 00	
			$178,353 08

AUDITING DEPARTMENT.

A.	PERSONAL SERVICE AS PER SCHEDULE A		$46,663 09
	1. Permanent employees	$46,663 09	
B.	SERVICE OTHER THAN PERSONAL		3,735 00
	1. Printing and binding	$20 00	
	2. Postage	440 00	
	12. Premium on surety bond	225 00	
	28. Expert and architect	3,000 00	
	39. General plant	50 00	
C.	EQUIPMENT		200 00
	9. Office	$200 00	

Auditing Department.

D.	SUPPLIES		$1,900 00
	1. Office	$1,600 00	
	2. Food and ice	300 00	
			$52,498 09

BUDGET DEPARTMENT.

A.	PERSONAL SERVICE AS PER SCHEDULE A		$6,255 30
	1. Permanent employees	$6,255 30	
B.	SERVICE OTHER THAN PERSONAL		20 00
	1. Printing and binding	$15 00	
	2. Postage	5 00	
D.	SUPPLIES		180 00
	1. Office	$180 00	
			$6,455 30

BUILDING DEPARTMENT.

A.	PERSONAL SERVICE AS PER SCHEDULE A		$147,805 99
	1. Permanent employees	$147,763 81	
	3. Unassigned	42 18	
B.	SERVICE OTHER THAN PERSONAL		3,906 00
	1. Printing and binding	$50 00	
	2. Postage	600 00	
	4. Transportation of persons	1,550 00	
	12. Premium on surety bond	20 00	
	13. Communication	50 00	
	14. Motor vehicle repairs and care	861 00	
	26. Protective and preventive	300 00	
	27. Testing materials and supplies	100 00	
	35. Fees, service of venires, etc.	25 00	
	37. Photographic and blueprinting	200 00	
	39. General plant	150 00	
C.	EQUIPMENT		936 50
	4. Motor vehicles	$650 00	
	9. Office	250 00	
	10. Library	36 50	
D.	SUPPLIES		3,200 00
	1. Office	$2,500 00	
	11. Motor vehicle	700 00	
			$155,848 49

BOARD OF EXAMINERS.

A.	PERSONAL SERVICE AS PER SCHEDULE A		$2,700 00
	1. Permanent employees	$2,700 00	
B.	SERVICE OTHER THAN PERSONAL		25 00
	2. Postage	$25 00	
D.	SUPPLIES		100 00
	1. Office	$100 00	
			$2,825 00

BOARD OF APPEAL.

A.	PERSONAL SERVICE AS PER SCHEDULE A		$3,358 33
	1. Permanent employees	$3,358 33	
B.	SERVICE OTHER THAN PERSONAL		40 00
	2. Postage	$20 00	
	4. Transportation of persons	15 00	
	39. General plant	5 00	
D.	SUPPLIES		75 00
	1. Office	$75 00	
			$3,473 33

CEMETERY DEPARTMENT.

A.	PERSONAL SERVICE AS PER SCHEDULE A		$83,912 38
	1. Permanent employees	$74,420 38	
	2. Temporary employees	9,492 00	
B.	SERVICE OTHER THAN PERSONAL		4,318 50
	2. Postage	$150 00	
	4. Transportation of persons	25 00	
	5. Cartage and freight	25 00	
	6. Hire of teams and auto trucks	250 00	
	8. Light and power	300 00	
	12. Premium on surety bond	33 50	
	13. Communication	225 00	
	14. Motor vehicle repairs and care	450 00	
	15. Motorless vehicle repairs	200 00	
	16. Care of horses	365 00	
	18. Cleaning	100 00	
	22. Medical	15 00	
	23. Veterinary	25 00	
	35. Fees, service of venires, etc.	25 00	
	39. General plant	1,980 00	
	40. Harness, etc., repairs	75 00	
	41. Horseshoeing and clipping	75 00	
C.	EQUIPMENT		1,095 00
	4. Motor vehicles	$300 00	
	6. Stable	25 00	
	7. Furniture and fittings	50 00	
	13. Tools and instruments	300 00	
	16. Wearing apparel	20 00	
	17. General plant	400 00	
D.	SUPPLIES		6,015 00
	1. Office	$450 00	
	2. Food and ice	40 00	
	3. Fuel	2,500 00	
	4. Forage and animal	2,100 00	
	7. Veterinary	5 00	
	8. Laundry, cleaning, toilet	20 00	
	10. Agricultural	300 00	
	11. Motor vehicle	300 00	
	16. General plant	300 00	
E.	MATERIALS		1,325 00
	1. Building	$450 00	
	2. Highway	300 00	

Cemetery Department.

	9. Machinery	$75 00	
	13. General plant	500 00	
F.	SPECIAL ITEMS		$3,357 00
	7. Pensions and annuities	$2,857 00	
	11. Workingmen's compensation	500 00	
			$100,022 88

CITY CLERK DEPARTMENT.

A.	PERSONAL SERVICE AS PER SCHEDULE A		$41,135 36
	1. Permanent employees	$41,135 36	
B.	SERVICE OTHER THAN PERSONAL		1,013 00
	2. Postage	$100 00	
	3. Advertising and posting	800 00	
	4. Transportation of persons	25 00	
	12. Premium on surety bond	8 00	
	18. Cleaning	30 00	
	39. General plant	50 00	
C.	EQUIPMENT		100 00
	9. Office	$50 00	
	10. Library	50 00	
D.	SUPPLIES		1,200 00
	1. Office	$1,200 00	
F.	SPECIAL ITEMS		900 00
	7. Pensions and annuities	$900 00	
			$44,348 36

CITY COUNCIL.

A.	PERSONAL SERVICE AS PER SCHEDULE A		$22,694 20
	1. Permanent employees	$22,594 20	
	3. Unassigned	100 00	
B.	SERVICE OTHER THAN PERSONAL		3,485 00
	1. Printing and binding	$25 00	
	2. Postage	175 00	
	3. Advertising and posting	220 00	
	4. Transportation of persons	650 00	
	5. Cartage and freight	50 00	
	13. Communication	225 00	
	29. Stenographic, copying and indexing,	1,900 00	
	37. Photographic and blueprinting	225 00	
	39. General plant	15 00	
C.	EQUIPMENT		120 00
	9. Office	$120 00	
D.	SUPPLIES		450 00
	1. Office	$450 00	

City Council.

G.	INCIDENTAL EXPENDITURES TO COVER CONTINGENCIES OTHER THAN PERSONAL SERVICE		$4,125 00
	1. Flags, ropes and stakes	$2,600 00	
	3. Election returns	525 00	
	5. Contingencies	1,000 00	
			$30,874 20

CITY COUNCIL PROCEEDINGS.

B.	SERVICE OTHER THAN PERSONAL		$8,200 00
	1. Printing and binding	$4,200 00	
	29. Stenographic, copying and indexing,	4,000 00	
			$8,200 00

CITY DOCUMENTS.

B.	SERVICE OTHER THAN PERSONAL		$32,000 00
	1. Printing and binding	$32,000 00	

CITY PLANNING BOARD.

A.	PERSONAL SERVICE AS PER SCHEDULE A		$4,315 52
	1. Permanent employees	$3,795 52	
	2. Temporary employees	520 00	
B.	SERVICE OTHER THAN PERSONAL		291 80
	1. Printing and binding	$75 00	
	2. Postage	50 00	
	4. Transportation of persons	5 00	
	13. Communication	10 00	
	29. Stenographic, copying and indexing,	16 80	
	37. Photographic and blueprinting	110 00	
	39. General plant	25 00	
C.	EQUIPMENT		200 00
	10. Library	$175 00	
	13. Tools and instruments	25 00	
D.	SUPPLIES		100 00
	1. Office	$100 00	
			$4,907 32

COLLECTING DEPARTMENT.

A.	PERSONAL SERVICE AS PER SCHEDULE A		$100,876 91
	1. Permanent employees	$100,516 91	
	3. Unassigned	360 00	
B.	SERVICE OTHER THAN PERSONAL		9,292 00
	1. Printing and binding	$20 00	
	2. Postage	1,500 00	
	3. Advertising and posting	4,500 00	
	4. Transportation of persons	500 00	
	5. Cartage and freight	12 00	
	10. Rent, taxes and water	108 00	
	12. Premium on surety bond	1,302 00	
	35. Fees, service of venires, etc.	1,000 00	
	39. General plant	350 00	

Collecting Department.

C.	EQUIPMENT		$400 00
	9. Office	$400 00	
D.	SUPPLIES		3,400 00
	1. Office	$3,000 00	
	2. Food and ice	400 00	
F.	SPECIAL ITEMS		2,516 67
	7. Pensions and annuities	$2,516 67	
			$116,485 58

CONSUMPTIVES' HOSPITAL DEPARTMENT.

A.	PERSONAL SERVICE AS PER SCHEDULE A		$140,706 73
	1. Permanent employees	$138,706 73	
	2. Temporary employees	2,000 00	
B.	SERVICE OTHER THAN PERSONAL		34,629 00
	1. Printing and binding	$65 00	
	2. Postage	200 00	
	3. Advertising and posting	5 00	
	4. Transportation of persons	1,300 00	
	5. Cartage and freight	300 00	
	8. Light and power	4,700 00	
	10. Rent, taxes and water	2,720 00	
	13. Communication	1,075 00	
	14. Motor vehicle repairs and care	50 00	
	15. Motorless vehicle repairs	175 00	
	17. Care of persons	12,780 00	
	18. Cleaning	675 00	
	22. Medical	25 00	
	23. Veterinary	24 00	
	31. Extermination of insects	300 00	
	35. Fees, service of venires, etc.	15 00	
	39. General plant	9,950 00	
	40. Harness, etc., repairs	25 00	
	41. Horseshoeing and clipping	95 00	
	42. Music, concerts, etc.	150 00	
C.	EQUIPMENT		8,110 00
	4. Motor vehicles	$100 00	
	5. Motorless vehicles	25 00	
	6. Stable	10 00	
	7. Furniture and fittings	5,000 00	
	8. Educational and recreational	100 00	
	9. Office	200 00	
	10. Library	50 00	
	12. Medical, surgical, laboratory	800 00	
	13. Tools and instruments	350 00	
	14. Live stock	250 00	
	16. Wearing apparel	1,200 00	
	17. General plant	25 00	
D.	SUPPLIES		114,559 00
	1. Office	$2,000 00	
	2. Food and ice	68,000 00	
	3. Fuel	23,357 00	
	4. Forage and animal	4,112 00	
	5. Medical, surgical, laboratory	13,000 00	

Consumptives' Hospital Department.

	6. Library	$15 00	
	9. Educational and recreational	50 00	
	8. Laundry, cleaning, toilet	1,750 00	
	10. Agricultural	500 00	
	11. Motor vehicle	500 00	
	13. Chemicals and disinfectants	675 00	
	16. General plant	600 00	
E.	MATERIALS		$3,250 00
	1. Building	$1,500 00	
	9. Machinery	550 00	
	10. Electrical	600 00	
	13. General plant	600 00	
G.	INCIDENTAL EXPENDITURES TO COVER CONTINGENCIES OTHER THAN PERSONAL SERVICE		2,000 00
	2. Special investigations	$2,000 00	
			$303,254 73

ELECTION DEPARTMENT.

A.	PERSONAL SERVICE AS PER SCHEDULE A		$103,677 52
	1. Permanent employees	$63,057 52	
	2. Temporary employees	40,520 00	
	3. Unassigned	100 00	
B.	SERVICE OTHER THAN PERSONAL		30,926 00
	1. Printing and binding	$18,300 00	
	2. Postage	900 00	
	3. Advertising and posting	1,300 00	
	4. Transportation of persons	3,665 00	
	5. Cartage and freight	1,418 00	
	6. Hire of teams and auto trucks	600 00	
	8. Light and power	1,000 00	
	10. Rent, taxes and water	2,963 00	
	13. Communication	50 00	
	18. Cleaning	200 00	
	35. Fees, service of venires, etc.	80 00	
	39. General plant	450 00	
C.	EQUIPMENT		365 00
	7. Furniture and fittings	$150 00	
	9. Office	50 00	
	10. Library	130 00	
	13. Tools and instruments	35 00	
D.	SUPPLIES		6,705 00
	1. Office	$5,000 00	
	2. Food and ice	1,500 00	
	3. Fuel	150 00	
	13. Chemicals and disinfectants	5 00	
	16. General plant	50 00	
E.	MATERIALS		635 00
	1. Building	$600 00	
	13. General plant	35 00	
			$142,308 52

FINANCE COMMISSION.

A.	Personal Service as per Schedule A		$21,432 00
	1. Permanent employees	$21,086 68	
	3. Unassigned	345 32	
B.	Service Other than Personal		8,315 00
	1. Printing and binding	$1,000 00	
	2. Postage	75 00	
	4. Transportation of persons	100 00	
	8. Light and power	75 00	
	10. Rent, taxes and water	2,500 00	
	13. Communication	300 00	
	18. Cleaning	50 00	
	27. Testing materials and supplies	50 00	
	28. Expert and architect	3,000 00	
	33. Interpreters	50 00	
	35. Fees, service of venires, etc.	1,000 00	
	37. Photographic and blueprinting	25 00	
	39. General plant	90 00	
C.	Equipment		135 00
	7. Furniture and fittings	$35 00	
	10. Library	100 00	
D.	Supplies		118 00
	1. Office	$100 00	
	2. Food and ice	18 00	
			$30,000 00

FIRE DEPARTMENT.

A.	Personal Service as per Schedule A		$1,743,464 56
	1. Permanent employees	$1,739,380 56	
	2. Temporary employees	84 00	
	3. Unassigned	4,000 00	
B.	Service Other than Personal		109,370 00
	1. Printing and binding	$350 00	
	2. Postage	300 00	
	3. Advertising and posting	75 00	
	4. Transportation of persons	625 00	
	5. Cartage and freight	700 00	
	6. Hire of teams and auto trucks	600 00	
	8. Light and power	10,500 00	
	10. Rent, taxes and water	3,035 00	
	13. Communication	1,850 00	
	14. Motor vehicle repairs and care	5,000 00	
	15. Motorless vehicle repairs	6,000 00	
	18. Cleaning	2,000 00	
	19. Removal of ashes, dirt and garbage,	60 00	
	25. Examinations	500 00	
	27. Testing materials and supplies	100 00	
	28. Expert and architect	3,000 00	
	29. Stenographic, copying and indexing,	20 00	
	32. Towing	150 00	
	35. Fees, service of venires, etc.	5 00	
	36. Boiler inspection	250 00	
	37. Photographic and blueprinting	250 00	
	39. General plant	60,000 00	
	41. Horseshoeing and clipping	14,000 00	

Fire Department.

C.	EQUIPMENT		$196,650 00
	1. Cable, wire, etc.	$10,000 00	
	2. Machinery	1,000 00	
	3. Electrical	6,000 00	
	4. Motor vehicles	140,000 00	
	6. Stable	3,000 00	
	7. Furniture and fittings	5,500 00	
	9. Office	200 00	
	11. Marine	100 00	
	12. Medical, surgical, laboratory	25 00	
	13. Tools and instruments	28,425 00	
	14. Live stock	1,000 00	
	16. Wearing apparel	1,000 00	
	17. General plant	400 00	
D.	SUPPLIES		148,267 00
	1. Office	$3,000 00	
	2. Food and ice	800 00	
	3. Fuel	75,000 00	
	4. Forage and animal	36,792 00	
	5. Medical, surgical, laboratory	75 00	
	7. Veterinary	300 00	
	8. Laundry, cleaning, toilet	2,800 00	
	11. Motor vehicle	15,000 00	
	13. Chemicals and disinfectants	3,000 00	
	16. General plant	4,000 00	
	18. Cloth	7,500 00	
E.	MATERIALS		41,600 00
	1. Building	$12,000 00	
	9. Machinery	100 00	
	10. Electrical	4,500 00	
	13. General plant	25,000 00	
F.	SPECIAL ITEMS		175,520 00
	7. Pensions and annuities	$175,000 00	
	11. Workingmen's compensation	520 00	
			$2,414,871 56

HEALTH DEPARTMENT.

A.	PERSONAL SERVICE AS PER SCHEDULE A		$254,885 59
	1. Permanent employees	$254,459 59	
	3. Unassigned	426 00	
B.	SERVICE OTHER THAN PERSONAL		79,022 00
	1. Printing and binding	$2,000 00	
	2. Postage	4,000 00	
	3. Advertising and posting	25 00	
	4. Transportation of persons	9,000 00	
	5. Cartage and freight	75 00	
	6. Hire of teams and auto trucks	10 00	
	8. Light and power	650 00	
	12. Premium on surety bond	12 00	
	13. Communication	500 00	
	14. Motor vehicle repairs and care	650 00	
	17. Care of persons	50,000 00	
	18. Cleaning	350 00	
	26. Protective and preventive	10,000 00	
	27. Testing materials and supplies	10 00	
	31. Extermination of insects	50 00	

Health Department.

	35. Fees, service of venires, etc.	$75 00	
	36. Boiler inspection	15 00	
	39. General plant	1,600 00	
C.	EQUIPMENT		$2,850 00
	4. Motor vehicles	$1,050 00	
	7. Furniture and fittings	150 00	
	8. Educational and recreational	150 00	
	9. Office	500 00	
	12. Medical, surgical, laboratory	650 00	
	13. Tools and instruments	200 00	
	16. Wearing apparel	100 00	
	17. General plant	50 00	
D.	SUPPLIES		13,500 00
	1. Office	$3,950 00	
	2. Food and ice	1,200 00	
	3. Fuel	2,150 00	
	5. Medical, surgical, laboratory	3,500 00	
	8. Laundry, cleaning, toilet	1,200 00	
	9. Educational and recreational	100 00	
	11. Motor vehicle	1,000 00	
	13. Chemicals and disinfectants	150 00	
	16. General plant	250 00	
E.	MATERIALS		250 00
	1. Building	$125 00	
	10. Electrical	50 00	
	13. General plant	75 00	
F.	SPECIAL ITEMS		2,500 00
	7. Pensions and annuities	$2,500 00	
			$353,007 59

HOSPITAL DEPARTMENT.

A.	PERSONAL SERVICE AS PER SCHEDULE A		$414,340 60
	1. Permanent employees	$408,840 60	
	2. Temporary employees	3,500 00	
	3. Unassigned	2,000 00	
B.	SERVICE OTHER THAN PERSONAL		35,709 00
	1. Printing and binding	$262 00	
	2. Postage	1,400 00	
	3. Advertising and posting	74 00	
	4. Transportation of persons	652 00	
	5. Cartage and freight	350 00	
	8. Light and power	4,800 00	
	12. Premium on surety bond	116 00	
	13. Communication	4,314 00	
	14. Motor vehicle repairs and care	1,270 00	
	15. Motorless vehicle repairs	127 90	
	16. Care of horses	680 00	
	18. Cleaning	7 10	
	21. Removal of snow	800 00	
	23. Veterinary	9 00	
	28. Expert and architect	1,378 00	
	35. Fees, service of venires, etc.	13 00	
	36. Boiler inspection	100 00	
	37. Photographic and blueprinting	29 00	
	39. General plant	19,250 00	

		Hospital Department.	
	40. Harness, etc., repairs	$7 00	
	41. Horseshoeing and clipping	70 00	
C.	EQUIPMENT		$61,496 00
	2. Machinery	$210 00	
	3. Electrical	1,779 00	
	4. Motor vehicles	2,344 00	
	5. Motorless vehicles	50 00	
	6. Stable	3 00	
	7. Furniture and fittings	27,000 00	
	8. Educational and recreational	126 00	
	9. Office	766 00	
	12. Medical, surgical, laboratory	16,560 00	
	13. Tools and instruments	3,570 00	
	14. Live stock	238 00	
	16. Wearing apparel	7,200 00	
	17. General plant	1,650 00	
D.	SUPPLIES		426,646 00
	1. Office	$9,894 00	
	2. Food and ice	220,935 00	
	3. Fuel	115,000 00	
	4. Forage and animal	738 00	
	5. Medical, surgical, laboratory	64,622 00	
	8. Laundry, cleaning, toilet	10,749 00	
	9. Educational and recreational	300 00	
	10. Agricultural	205 00	
	11. Motor vehicle	2,123 00	
	13. Chemicals and disinfectants	580 00	
	16. General plant	1,500 00	
E.	MATERIALS		19,104 00
	1. Building	$8,628 00	
	9. Machinery	1,650 00	
	10. Electrical	2,826 00	
	13. General plant	6,000 00	
F.	SPECIAL ITEMS		600 00
	11. Workingmen's compensation	$600 00	
			$957,895 60

BOSTON INFIRMARY DEPARTMENT.

Boston Almshouse and Hospital.

A.	PERSONAL SERVICE AS PER SCHEDULE A		$78,997 54
	1. Permanent employees	$78,497 54	
	3. Unassigned	500 00	
B.	SERVICE OTHER THAN PERSONAL		13,552 00
	1. Printing and binding	$5 00	
	2. Postage	300 00	
	3. Advertising and posting	13 00	
	4. Transportation of persons	15 00	
	5. Cartage and freight	75 00	
	12. Premium on surety bond	8 00	
	13. Communication	280 00	
	17. Care of persons	2,300 00	
	28. Expert and architect	30 00	
	35. Fees, service of venires, etc.	17 00	
	36. Boiler inspection	10 00	

Boston Infirmary Department (Boston Almshouse).

	37. Photographic and blueprinting	$378 00	
	39. General plant	10,000 00	
	41. Horseshoeing and clipping	121 00	
C.	EQUIPMENT		$18,985 00
	2. Machinery	$300 00	
	3. Electrical	145 00	
	6. Stable	50 00	
	7. Furniture and fittings	3,256 00	
	8. Educational and recreational	355 00	
	10. Library	100 00	
	12. Medical, surgical and laboratory	6,639 00	
	13. Tools and instruments	1,000 00	
	16. Wearing apparel	6,500 00	
	17. General plant	640 00	
D.	SUPPLIES		175,594 00
	1. Office	$500 00	
	2. Food and ice	105,000 00	
	3. Fuel	53,960 00	
	4. Forage and animal	1,824 00	
	5. Medical, surgical and laboratory	6,651 00	
	6. Library	25 00	
	8. Laundry, cleaning, toilet	2,500 00	
	9. Educational and recreational	182 00	
	10. Agricultural	2,301 00	
	13. Chemicals and disinfectants	900 00	
	15. Tobacco	1,008 00	
	16. General plant	743 00	
E.	MATERIALS		10,300 00
	1. Building	$5,000 00	
	9. Machinery	300 00	
	10. Electrical	1,000 00	
	13. General plant	4,000 00	
			$297,428 54

Office Expenses.

A.	PERSONAL SERVICE AS PER SCHEDULE A		$4,543 33
	1. Permanent employees	$4,518 73	
	3. Unassigned	24 60	
B.	SERVICE OTHER THAN PERSONAL		155 00
	2. Postage	$85 00	
	13. Communication	45 00	
	39. General plant	25 00	
C.	EQUIPMENT		15 00
	9. Office	$5 00	
	10. Library	10 00	
D.	SUPPLIES		200 00
	1. Office	$200 00	
			$4,913 33

Steamer "George A. Hibbard."

A.	PERSONAL SERVICE AS PER SCHEDULE A		$9,102 34
	1. Permanent employees	$8,861 14	
	2. Temporary employees	241 20	

Boston Infirmary Department (Steamer "Hibbard").

B.	SERVICE OTHER THAN PERSONAL		$3,647 85
	36. Boiler inspection	$20 00	
	39. General plant	3,627 85	
C.	EQUIPMENT		277 00
	11. Marine	$277 00	
D.	SUPPLIES		7,306 00
	3. Fuel	$7,106 00	
	14. Marine	200 00	
E.	MATERIALS		151 00
	11. Marine	$151 00	
			$20,484 19

CHILDREN'S INSTITUTIONS DEPARTMENT.

Placing Out and Office Division.

A.	PERSONAL SERVICE AS PER SCHEDULE A		$14,568 38
	1. Permanent employees	$13,918 38	
	2. Temporary employees	650 00	
B.	SERVICE OTHER THAN PERSONAL		117,105 00
	1. Printing and binding	$275 00	
	2. Postage	700 00	
	3. Advertising and posting	50 00	
	4. Transportation of persons	5,000 00	
	5. Cartage and freight	400 00	
	13. Communication	150 00	
	17. Care of persons	108,000 00	
	18. Cleaning	10 00	
	22. Medical	2,300 00	
	35. Fees, service of venires, etc.	150 00	
	38. Burial	30 00	
	39. General plant	40 00	
C.	EQUIPMENT		15,260 00
	7. Furniture and fittings	$140 00	
	12. Medical, surgical and laboratory	120 00	
	16. Wearing apparel	15,000 00	
D.	SUPPLIES		1,263 00
	1. Office	$500 00	
	5. Medical, surgical, laboratory	400 00	
	8. Laundry, cleaning, toilet	150 00	
	9. Educational and recreational	60 00	
	13. Chemicals and disinfectants	3 00	
	16. General plant	150 00	
E.	MATERIALS		1,000 00
	13. General plant	$1,000 00	
F.	SPECIAL ITEMS		1,000 00
	7. Pensions and annuities	$1,000 00	
			$150,196 38

Suffolk School for Boys.

A.	PERSONAL SERVICE AS PER SCHEDULE A		$22,263 33
	1. Permanent employees	$22,163 33	
	2. Temporary employees	100 00	

Children's Institutions Department (Suffolk School).

B.	SERVICE OTHER THAN PERSONAL		$664 00
2.	Postage	$60 00	
4.	Transportation of persons	3 00	
5.	Cartage and freight	2 00	
13.	Communication	150 00	
22.	Medical	100 00	
35.	Fees, service of venires, etc.	4 00	
39.	General plant	300 00	
41.	Horseshoeing and clipping	45 00	
C.	EQUIPMENT		1,460 00
1.	Apparatus, cable, wire, etc.	$200 00	
6.	Stable	100 00	
7.	Furniture and fittings	200 00	
8.	Educational and recreational	50 00	
11.	Marine	350 00	
12.	Medical, surgical, laboratory	10 00	
13.	Tools and instruments	350 00	
16.	Wearing apparel	200 00	
D.	SUPPLIES		21,470 00
2.	Food and ice	$9,185 00	
3.	Fuel	8,900 00	
4.	Forage and animal	2,500 00	
5.	Medical, surgical, laboratory	60 00	
8.	Laundry, cleaning, toilet	500 00	
9.	Educational and recreational	50 00	
10.	Agricultural	50 00	
11.	Motor vehicle	25 00	
16.	General plant	200 00	
E.	MATERIALS		2,200 00
1.	Building	$1,500 00	
10.	Electrical	200 00	
13.	General plant	500 00	
F.	SPECIAL ITEMS		8,080 00
7.	Pensions and annuities	$80 00	
13.	Industries	8,000 00	
			$56,137 33

INSTITUTIONS REGISTRATION DEPARTMENT.

A.	PERSONAL SERVICE AS PER SCHEDULE A		$16,004 04
1.	Permanent employees	$16,004 04	
B.	SERVICE OTHER THAN PERSONAL		4,382 00
1.	Printing and binding	$15 00	
2.	Postage	65 00	
4.	Transportation of persons	1,250 00	
13.	Communication	20 00	
14.	Motor vehicle repairs and care	300 00	
22.	Medical	2,700 00	
33.	Interpreters	20 00	
35.	Fees, service of venires, etc.	12 00	
C.	EQUIPMENT		220 00
4.	Motor vehicles	$220 00	

Institutions Registration Department.

D.	SUPPLIES		$350 00
	1. Office	$200 00	
	2. Food and ice	50 00	
	11. Motor vehicle	100 00	
			$20,956 04

STEAMER "MONITOR."

A.	PERSONAL SERVICE AS PER SCHEDULE A		$19,421 68
	1. Permanent employees	$19,051 68	
	2. Temporary employees	270 00	
	3. Unassigned	100 00	
B.	SERVICE OTHER THAN PERSONAL		14,373 00
	2. Postage	$1 00	
	3. Advertising and posting	10 00	
	5. Cartage and freight	2 00	
	8. Light and power	275 00	
	10. Rent, taxes and water	4,000 00	
	13. Communication	85 00	
	39. General plant	10,000 00	
C.	EQUIPMENT		290 00
	11. Marine	$250 00	
	13. Tools and instruments	40 00	
D.	SUPPLIES		12,395 00
	1. Office	$50 00	
	3. Fuel	12,100 00	
	8. Laundry, cleaning, toilet	35 00	
	14. Marine	210 00	
E.	MATERIALS		140 00
	9. Machinery	$5 00	
	10. Electrical	10 00	
	11. Marine	125 00	
			$46,619 68

LAW DEPARTMENT.

A.	PERSONAL SERVICE AS PER SCHEDULE A		$54,415 09
	1. Permanent employees	$51,415 09	
	2. Temporary employees	3,000 00	
B.	SERVICE OTHER THAN PERSONAL		1,080 00
	1. Printing and binding	$225 00	
	2. Postage	200 00	
	4. Transportation of persons	5 00	
	13. Communication	525 00	
	18. Cleaning	30 00	
	35. Fees, service of venires, etc.	50 00	
	39. General plant	45 00	
C.	EQUIPMENT		300 00
	9. Office	$75 00	
	10. Library	225 00	
D.	SUPPLIES		385 00
	1. Office	$350 00	
	2. Food and ice	35 00	

Law Department.

F.	SPECIAL ITEMS		$1,100 00
	7. Pensions and annuities	$1,100 00	
			$57,280 09

LIBRARY DEPARTMENT.

A.	PERSONAL SERVICE		$342,000 00
B.	SERVICE OTHER THAN PERSONAL		49,840 00
	1. Printing and binding	$320 00	
	2. Postage	2,000 00	
	4. Transportation of persons	240 00	
	5. Cartage and freight	9,500 00	
	8. Light and power	9,500 00	
	10. Rent, taxes and water	11,900 00	
	12. Premium on surety bond	5 00	
	13. Communication	950 00	
	18. Cleaning	750 00	
	19. Removal of ashes, dirt and garbage,	28 00	
	21. Removal of snow	400 00	
	22. Medical	50 00	
	25. Examinations	18 00	
	31. Extermination of insects	24 00	
	36. Boiler inspection	25 00	
	39. General plant	14,130 00	
C.	EQUIPMENT		52,765 00
	2. Machinery	$1,700 00	
	5. Motorless vehicles	65 00	
	7. Furniture and fittings	4,050 00	
	9. Office	700 00	
	10. Library	45,000 00	
	13. Tools and instruments	600 00	
	16. Wearing apparel	50 00	
	17. General plant	600 00	
D.	SUPPLIES		37,235 00
	1. Office	$2,700 00	
	2. Food and ice	300 00	
	3. Fuel	30,000 00	
	4. Forage and animal	10 00	
	5. Medical, surgical, laboratory	25 00	
	8. Laundry, cleaning, toilet	1,000 00	
	10. Agricultural	100 00	
	13. Chemicals and disinfectants	100 00	
	16. General plant	3,000 00	
E.	MATERIALS		10,100 00
	1. Building	$400 00	
	10. Electrical	1,700 00	
	13. General plant	8,000 00	
			$491,940 00

LICENSING BOARD.

A.	PERSONAL SERVICE AS PER SCHEDULE A		$26,575 16
	1. Permanent employees	$26,575 16	
B.	SERVICE OTHER THAN PERSONAL		9,245 00
	1. Printing and binding	$850 00	
	2. Postage	75 00	

			Licensing Board.
	4. Transportation of persons	$50 00	
	8. Light and power	400 00	
	10. Rent, taxes and water	4,500 00	
	13. Communication	250 00	
	18. Cleaning	20 00	
	35. Fees, service of venires, etc.	3,000 00	
	39. General plant	100 00	
C.	EQUIPMENT		$257 50
	9. Office	$57 50	
	10. Library	200 00	
D.	SUPPLIES		1,655 00
	1. Office	$1,600 00	
	2. Food and ice	25 00	
	13. Chemicals and disinfectants	5 00	
	16. General plant	25 00	
			$37,732 66

MARKET DEPARTMENT.

A.	PERSONAL SERVICE AS PER SCHEDULE A		$11,660 40
	1. Permanent employees	$11,660 40	
B.	SERVICE OTHER THAN PERSONAL		644 00
	1. Printing and binding	$20 00	
	2. Postage	3 00	
	4. Transportation of persons	20 00	
	7. Heat	40 00	
	8. Light and power	360 00	
	13. Communication	65 00	
	18. Cleaning	75 00	
	19. Removal of ashes, dirt and garbage,	6 00	
	29. Stenographic, copying and indexing,	5 00	
	39. General plant	50 00	
C.	EQUIPMENT		22 00
	13. Tools and instruments	$22 00	
D.	SUPPLIES		220 00
	1. Office	$50 00	
	8. Laundry, cleaning, toilet	110 00	
	13. Chemicals and disinfectants	30 00	
	16. General plant	30 00	
E.	MATERIALS		25 00
	10. Electrical	$25 00	
F.	SPECIAL ITEMS		360 00
	7. Pensions and annuities	$360 00	
			$12,931 40

MAYOR, OFFICE EXPENSES.

A.	PERSONAL SERVICE AS PER SCHEDULE A		$26,570 14
	1. Permanent employees	$26,370 14	
	3. Unassigned	200 00	
B.	SERVICE OTHER THAN PERSONAL		5,877 00
	1. Printing and binding	$500 00	
	2. Postage	800 00	
	3. Advertising and posting	25 00	

Mayor, Office Expenses.

4.	Transportation of persons	$1,000 00	
5.	Cartage and freight	50 00	
12.	Premium on surety bond	3 00	
13.	Communication	1,000 00	
14.	Motor vehicle repairs and care	800 00	
28.	Expert and architect	1,000 00	
29.	Stenographic, copying and indexing;	572 00	
35.	Fees, service of venires, etc.	27 00	
39.	General plant	100 00	
C.	EQUIPMENT		$900 00
4.	Motor vehicles	$600 00	
9.	Office	250 00	
10.	Library	50 00	
D.	SUPPLIES		2,050 00
1.	Office	$1,500 00	
11.	Motor vehicle	550 00	
G.	INCIDENTAL EXPENDITURES TO COVER CONTINGENCIES OTHER THAN PERSONAL SERVICE		10,000 00
1.	Contingent expenses	$10,000 00	
			$45,397 14
Public Celebrations			$50,000 00

OVERSEEING OF THE POOR DEPARTMENT.

A.	PERSONAL SERVICE AS PER SCHEDULE A		$53,425 87
1.	Permanent employees	$52,525 87	
2.	Temporary employees	900 00	
B.	SERVICE OTHER THAN PERSONAL		5,951 00
1.	Printing and binding	$35 00	
2.	Postage	300 00	
4.	Transportation of persons	456 00	
5.	Cartage and freight	3,000 00	
8.	Light and power	440 00	
10.	Rent, taxes and water	125 00	
12.	Premium on surety bond	145 00	
13.	Communication	520 00	
18.	Cleaning	685 00	
28.	Expert and architect	225 00	
39.	General plant	20 00	
C.	EQUIPMENT		140 05
7.	Furniture and fittings	$20 00	
9.	Office	70 05	
13.	Tools and instruments	40 00	
17.	General plant	10 00	
D.	SUPPLIES		4,267 00
1.	Office	$1,000 00	
2.	Food and ice	7 00	
3.	Fuel	2,900 00	
8.	Laundry, cleaning, toilet	100 00	
13.	Chemicals and disinfectants	20 00	
16.	General plant	240 00	

Overseeing of the Poor Department.

F.	SPECIAL ITEMS		$641,750 00
	7. Pensions and annuities	$1,750 00	
	9. Care of dependents	215,000 00	
	10. Mothers' aid	425,000 00	
			$705,533 92

Temporary Home.

A.	PERSONAL SERVICE AS PER SCHEDULE A		$2,415 00
	1. Permanent employees	$2,400 00	
	2. Temporary employees	15 00	
B.	SERVICE OTHER THAN PERSONAL		588 25
	2. Postage	$2 00	
	5. Cartage and freight	1 25	
	8. Light and power	375 00	
	18. Cleaning	10 00	
	22. Medical	150 00	
	39. General plant	50 00	
C.	EQUIPMENT		17 00
	7. Furniture and fittings	$10 00	
	13. Tools and instruments	2 00	
	16. Wearing apparel	5 00	
D.	SUPPLIES		2,359 00
	1. Office	$5 00	
	2. Food and ice	2,150 00	
	3. Fuel	137 00	
	5. Medical, surgical, laboratory	5 00	
	8. Laundry, cleaning, toilet	45 00	
	13. Chemicals and disinfectants	5 00	
	16. General plant	12 00	
			$5,379 25

Wayfarers' Lodge.

A.	PERSONAL SERVICE AS PER SCHEDULE A		$4,013 39
	1. Permanent employees	$3,701 39	
	2. Temporary employees	312 00	
B.	SERVICE OTHER THAN PERSONAL		1,313 00
	1. Printing and binding	$5 00	
	8. Light and power	756 00	
	12. Premium on surety bond	5 00	
	18. Cleaning	320 00	
	36. Boiler inspection	2 00	
	39. General plant	225 00	
C.	EQUIPMENT		175 00
	7. Furniture and fittings	$100 00	
	13. Tools and instruments	50 00	
	16. Wearing apparel	15 00	
	17. General plant	10 00	
D.	SUPPLIES		5,827 00
	1. Office	$35 00	
	2. Food and ice	4,400 00	

Overseeing of the Poor Department (Wayfarers' Lodge).

3.	Fuel	$1,030 00	
5.	Medical, surgical, laboratory	25 00	
8.	Laundry, cleaning, toilet	225 00	
13.	Chemicals and disinfectants	100 00	
16.	General plant	12 00	
			$11,328 39

PARK AND RECREATION DEPARTMENT.

A.	PERSONAL SERVICE AS PER SCHEDULE A		$599,633 38
1.	Permanent employees	$595,540 38	
2.	Temporary employees	2,700 00	
3.	Unassigned	1,393 00	
B.	SERVICE OTHER THAN PERSONAL		79,571 90
1.	Printing and binding	$130 00	
2.	Postage	500 00	
3.	Advertising and posting	75 00	
4.	Transportation of persons	1,000 00	
5.	Cartage and freight	200 00	
6.	Hire of teams and auto trucks	39,000 00	
8.	Light and power	9,400 00	
10.	Rent, taxes and water	3,810 00	
11.	Insurance	736 90	
12.	Premium on surety bond	15 00	
13.	Communication	2,050 00	
14.	Motor vehicle repairs and care	3,950 00	
15.	Motorless vehicle repairs	300 00	
18.	Cleaning	60 00	
22.	Medical	20 00	
23.	Veterinary	200 00	
28.	Expert and architect	500 00	
32.	Towing	600 00	
39.	General plant	11,000 00	
41.	Horseshoeing and clipping	25 00	
42.	Music, concerts, etc.	6,000 00	
C.	EQUIPMENT		18,440 00
4.	Motor vehicles	$4,560 00	
5.	Motorless vehicles	80 00	
7.	Furniture and fittings	4,000 00	
8.	Educational and recreational	300 00	
9.	Office	150 00	
13.	Tools and instruments	3,300 00	
14.	Live stock	200 00	
16.	Wearing apparel	5,600 00	
17.	General plant	250 00	
D.	SUPPLIES		70,300 00
1.	Office	$2,400 00	
2.	Food and ice	325 00	
3.	Fuel	35,000 00	
4.	Forage and animal	17,000 00	
5.	Medical, surgical, laboratory	25 00	
7.	Veterinary	50 00	
8.	Laundry, cleaning, toilet	6,250 00	
9.	Educational and recreational	375 00	
10.	Agricultural	3,350 00	
11.	Motor vehicle	4,000 00	
13.	Chemicals and disinfectants	325 00	
16.	General plant	1,200 00	

Park and Recreation Department.

E.	MATERIALS		$41,900 00
	1. Building	$9,300 00	
	9. Machinery	1,000 00	
	10. Electrical	600 00	
	12. Parks and recreational	30,000 00	
	13. General plant	1,000 00	
F.	SPECIAL ITEMS		18,400 00
	7. Pensions and annuities	$15,000 00	
	11. Workingmen's compensation	3,400 00	
			$828,245 28

POLICE DEPARTMENT.

A.	PERSONAL SERVICE AS PER SCHEDULE A		$2,520,049 00
	1. Permanent employees	$2,517,801 00	
	2. Temporary employees	2,248 00	
B.	SERVICE OTHER THAN PERSONAL		92,823 00
	1. Printing and binding	$1,000 00	
	2. Postage	430 00	
	3. Advertising and posting	103 00	
	4. Transportation of persons	5,755 00	
	5. Cartage and freight	150 00	
	6. Hire of teams and auto trucks	150 00	
	8. Light and power	11,276 00	
	10. Rent, taxes and water	25,000 00	
	13. Communication	5,500 00	
	14. Motor vehicle repairs and care	7,000 00	
	15. Motorless vehicle repairs	852 00	
	16. Care of horses	1,100 00	
	18. Cleaning	3,066 00	
	19. Removal of ashes, dirt and garbage,	226 00	
	22. Medical	9,000 00	
	23. Veterinary	125 00	
	24. Blacksmith	50 00	
	31. Extermination of insects	75 00	
	33. Interpreters	44 00	
	35. Fees, service of venires, etc.	200 00	
	36. Boiler inspection	50 00	
	37. Photographic and blueprinting	1,500 00	
	39. General plant	15,988 00	
	40. Harness, etc., repairs	200 00	
	41. Horseshoeing and clipping	3,983 00	
C.	EQUIPMENT		42,367 00
	1. Apparatus, cable, wire, etc.	$8,500 00	
	4. Motor vehicles	18,000 00	
	5. Motorless vehicles	300 00	
	6. Stable	531 00	
	7. Furniture and fittings	4,000 00	
	9. Office	300 00	
	12. Medical, surgical, laboratory	50 00	
	13. Tools and instruments	786 00	
	16. Wearing apparel	1,600 00	
	17. General plant	4,800 00	
	18. Military	3,500 00	
D.	SUPPLIES		70,034 00
	1. Office	$11,500 00	
	2. Food and ice	4,741 00	

Police Department.

	3. Fuel	$17,988 00	
	4. Forage and animal	9,298 00	
	5. Medical, surgical, laboratory	200 00	
	7. Veterinary	100 00	
	8. Laundry, cleaning, toilet	1,700 00	
	11. Motor vehicle	5,500 00	
	13. Chemicals and disinfectants	220 00	
	16. General plant	2,800 00	
	17. Electrical	1,300 00	
	18. Cloth, helmets, caps	14,687 00	
F.	SPECIAL ITEMS		$184,140 00
	7. Pensions and annuities	$157,140 00	
	14. Listing	27,000 00	
			$2,909,413 00

PUBLIC BUILDINGS DEPARTMENT.

A.	PERSONAL SERVICE AS PER SCHEDULE A		$166,426 25
	1. Permanent employees	$166,176 25	
	3. Unassigned	250 00	
B.	SERVICE OTHER THAN PERSONAL		53,697 00
	1. Printing and binding	$10 00	
	2. Postage	115 00	
	3. Advertising and posting	10 00	
	4. Transportation of persons	150 00	
	5. Cartage and freight	300 00	
	7. Heat	2,000 00	
	8. Light and power	9,000 00	
	10. Rent, taxes and water	5,700 00	
	13. Communication	9,000 00	
	15. Motorless vehicle repairs	210 00	
	18. Cleaning	1,700 00	
	21. Removal of snow	100 00	
	23. Veterinary	50 00	
	36. Boiler inspection	92 00	
	37. Photographic and blueprinting	10 00	
	39. General plant	25,000 00	
	40. Harness, etc., repairs	25 00	
	41. Horseshoeing and clipping	225 00	
C.	EQUIPMENT		6,607 67
	7. Furniture and fittings	$5,500 00	
	9. Office	82 67	
	13. Tools and instruments	900 00	
	16. Wearing apparel	125 00	
D.	SUPPLIES		49,590 00
	1. Office	$550 00	
	2. Food and ice	975 00	
	3. Fuel	45,000 00	
	4. Forage and animal	590 00	
	5. Medical, surgical, laboratory	15 00	
	7. Veterinary	10 00	
	8. Laundry, cleaning, toilet	1,850 00	
	13. Chemicals and disinfectants	100 00	
	16. General plant	500 00	

Public Buildings Department.

E.	MATERIALS		$1,750 00
	1. Building	$1,000 00	
	10. Electrical	700 00	
	13. General plant	50 00	
F.	SPECIAL ITEMS		14,390 00
	6. Military	$14,245 00	
	7. Pensions and annuities	145 00	
			$292,460 92

PUBLIC WORKS DEPARTMENT.

Central Office.

A.	PERSONAL SERVICE AS PER SCHEDULE A		$72,232 05
	1. Permanent employees	$72,232 05	
B.	SERVICE OTHER THAN PERSONAL		1,788 00
	1. Printing and binding	$725 00	
	2. Postage	275 00	
	4. Transportation of persons	185 00	
	12. Premium on surety bond	6 00	
	13. Communication	20 00	
	14. Motor vehicle repairs and care	475 00	
	35. Fees, service of venires, etc.	22 00	
	39. General plant	80 00	
C.	EQUIPMENT		2,450 00
	4. Motor vehicles	$2,450 00	
D.	SUPPLIES		2,655 00
	1. Office	$2,300 00	
	8. Laundry, cleaning, toilet	5 00	
	11. Motor vehicle	350 00	
			$79,125 05

Bridge Service.

A.	PERSONAL SERVICE AS PER SCHEDULE A		$258,546 62
	1. Permanent employees	$250,546 62	
	2. Temporary employees	5,000 00	
	3. Unassigned	3,000 00	
B.	SERVICE OTHER THAN PERSONAL		55,870 00
	2. Postage	$150 00	
	3. Advertising and posting	150 00	
	4. Transportation of persons	400 00	
	5. Cartage and freight	40 00	
	6. Hire of teams and auto trucks	160 00	
	8. Light and power	8,300 00	
	10. Rent, taxes and water	525 00	
	13. Communication	200 00	
	14. Motor vehicle repairs and care	1,300 00	
	18. Cleaning	15 00	
	22. Medical	5 00	
	23. Veterinary	35 00	
	24. Blacksmith	1,500 00	
	27. Testing materials and supplies	50 00	
	35. Fees, service of venires, etc.	30 00	
	36. Boiler inspection	20 00	

Public Works Department (Bridge Service).

	37. Photographic and blueprinting	$160 00	
	39. General plant	42,455 00	
	40. Harness, etc., repairs	50 00	
	41. Horseshoeing and clipping	325 00	
C.	EQUIPMENT		$3,345 00
	4. Motor vehicles	$600 00	
	6. Stable	30 00	
	7. Furniture and fittings	100 00	
	13. Tools and instruments	650 00	
	16. Wearing apparel	15 00	
	17. General plant	1,950 00	
D.	SUPPLIES		7,880 00
	1. Office	$925 00	
	2. Food and ice	90 00	
	3. Fuel	3,550 00	
	4. Forage and animal	1,280 00	
	7. Veterinary	10 00	
	8. Laundry, cleaning, toilet	60 00	
	11. Motor vehicle	715 00	
	13. Chemicals and disinfectants	50 00	
	16. General plant	1,200 00	
E.	MATERIALS		27,500 00
	1. Building	$300 00	
	3. Bridges	26,100 00	
	9. Machinery	500 00	
	10. Electrical	400 00	
	13. General plant	200 00	
F.	SPECIAL ITEMS		5,700 00
	7. Pensions and annuities	$5,200 00	
	11. Workingmen's compensation	500 00	
			$358,841 62

Ferry Service.

A.	PERSONAL SERVICE AS PER SCHEDULE A		$225,879 50
	1. Permanent employees	$214,379 50	
	2. Temporary employees	11,000 00	
	3. Unassigned	500 00	
B.	SERVICE OTHER THAN PERSONAL		50,440 00
	1. Printing and binding	$790 00	
	2. Postage	9 00	
	3. Advertising and posting	40 00	
	4. Transportation of persons	60 00	
	5. Cartage and freight	300 00	
	6. Hire of teams and auto trucks	4,200 00	
	8. Light and power	4,600 00	
	12. Premium on surety bond	90 00	
	13. Communication	250 00	
	15. Motorless vehicle repairs	30 00	
	18. Cleaning	36 00	
	19. Removal of ashes, dirt and garbage,	60 00	
	22. Medical	15 00	
	32. Towing	348 00	
	36. Boiler inspection	20 00	
	37. Photographic and blueprinting	100 00	
	39. General plant	39,492 00	

Public Works Department (Ferry Service).

C.	EQUIPMENT		$3,040 00
	7. Furniture and fittings	$25 00	
	11. Marine	1,000 00	
	13. Tools and instruments	1,800 00	
	17. General plant	215 00	
D.	SUPPLIES		90,481 00
	1. Office	$950 00	
	2. Food and ice	56 00	
	3. Fuel	85,000 00	
	8. Laundry, cleaning, toilet	725 00	
	13. Chemicals and disinfectants	50 00	
	16. General plant	3,700 00	
E.	MATERIALS		9,675 00
	1. Building	$780 00	
	4. Ferries	7,370 00	
	10. Electrical	1,400 00	
	13. General plant	125 00	
F.	SPECIAL ITEMS		9,104 00
	7. Pensions and annuities	$9,054 00	
	11. Workingmen's compensation	50 00	
			$388,619 50

Lighting Service.

A.	PERSONAL SERVICE AS PER SCHEDULE A		$5,947 62
	1. Permanent employees	$5,547 62	
	3. Unassigned	400 00	
B.	SERVICE OTHER THAN PERSONAL		569,990 00
	2. Postage	$20 00	
	4. Transportation of persons	45 00	
	9. Lighting streets, alleys and parks	559,228 00	
	14. Motor vehicle repairs and care	125 00	
	35. Fees, services of venires, etc.	10 00	
	39. General plant	10,562 00	
C.	EQUIPMENT		155 00
	4. Motor vehicles	$150 00	
	13. Tools and instruments	5 00	
D.	SUPPLIES		200 00
	1. Office	$100 00	
	11. Motor vehicle	100 00	
F.	SPECIAL ITEMS		360 00
	7. Pensions and annuities	$360 00	
			$576,652 62

Paving Service.

A.	PERSONAL SERVICE AS PER SCHEDULE A		$742,287 46
	1. Permanent employees	$732,287 46	
	3. Unassigned	10,000 00	
B.	SERVICE OTHER THAN PERSONAL		72,820 10
	2. Postage	$550 00	
	3. Advertising and posting	25 00	
	4. Transportation of persons	775 00	

Public Works Department (Paving Service).

5.	Cartage and freight	$50 00	
6.	Hire of teams and auto trucks	37,000 00	
8.	Light and power	1,550 00	
10.	Rent, taxes and water	2,500 00	
12.	Premium on surety bond	12 00	
13.	Communication	1,725 00	
14.	Motor vehicle repairs and care	5,000 00	
15.	Motorless vehicle repairs	1,400 00	
16.	Care of horses	418 00	
18.	Cleaning	150 00	
20.	Disposal of ashes, dirt and garbage,	100 00	
21.	Removal of snow	10,000 00	
22.	Medical	50 00	
23.	Veterinary	334 00	
24.	Blacksmith	1,050 00	
27.	Testing materials and supplies	50 00	
31.	Extermination of insects	50 00	
35.	Fees, service of venires, etc.	581 00	
36.	Boiler inspection	70 00	
37.	Photographic and blueprinting	105 10	
39.	General plant	4,500 00	
40.	Harness, etc., repairs	275 00	
41.	Horseshoeing and clipping	4,500 00	
C.	EQUIPMENT		$14,947 44
2.	Machinery	$4,950 00	
4.	Motor vehicle	1,600 00	
5.	Motorless vehicles	850 00	
6.	Stable	1,200 00	
7.	Furniture and fittings	22 44	
13.	Tools and instruments	6,000 00	
16.	Wearing apparel	175 00	
17.	General plant	150 00	
D.	SUPPLIES		44,300 00
1.	Office	$4,700 00	
2.	Food and ice	100 00	
3.	Fuel	8,850 00	
4.	Forage and animal	26,400 00	
7.	Veterinary	150 00	
8.	Laundry, cleaning, toilet	200 00	
11.	Motor vehicle	2,250 00	
13.	Chemicals and disinfectants	150 00	
16.	General plant	1,500 00	
E.	MATERIALS		195,928 17
1.	Building	$700 00	
2.	Highway	187,678 17	
10.	Electrical	50 00	
13.	General plant	7,500 00	
F.	SPECIAL ITEMS		45,000 00
7.	Pensions and annuities	$42,000 00	
11.	Workingmen's compensation	3,000 00	
			$1,115,283 17

Sanitary Service.

A.	PERSONAL SERVICE AS PER SCHEDULE A		$514,019 08
1.	Permanent employees	$493,519 08	
2.	Temporary employees	3,000 00	
3.	Unassigned	17,500 00	

Public Works Department (Sanitary Service).

B.	SERVICE OTHER THAN PERSONAL		$505,349 00
1.	Printing and binding	$1,125 00	
2.	Postage	75 00	
3.	Advertising and posting	40 00	
4.	Transportation of persons	25 00	
5.	Cartage and freight	10 00	
6.	Hire of teams and auto trucks	120,000 00	
8.	Light and power	4,000 00	
10.	Rent, taxes and water	1,020 00	
12.	Premium on surety bond	6 00	
13.	Communication	800 00	
14.	Motor vehicle repairs and care	2,150 00	
15.	Motorless vehicle repairs	4,900 00	
16.	Care of horses	1,135 00	
18.	Cleaning	135 00	
19.	Removal of ashes, dirt and garbage,	200,000 00	
20.	Disposal of ashes, dirt and garbage,	164,000 00	
22.	Medical	25 00	
23.	Veterinary	600 00	
24.	Blacksmith	10 00	
35.	Fees, service of venires, etc.	43 00	
37.	Photographic and blueprinting	250 00	
39.	General plant	2,000 00	
41.	Horseshoeing and clipping	3,000 00	
C.	EQUIPMENT		7,398 00
4.	Motor vehicles	$1,500 00	
5.	Motorless vehicles	800 00	
6.	Stable	150 00	
7.	Furniture and fittings	10 00	
13.	Tools and instruments	1,400 00	
14.	Live stock	3,500 00	
16.	Wearing apparel	28 00	
17.	General plant	10 00	
D.	SUPPLIES		54,590 00
1.	Office	$1,200 00	
2.	Food and ice	75 00	
3.	Fuel	3,000 00	
4.	Forage and animal	47,500 00	
7.	Veterinary	300 00	
11.	Motor vehicle	1,500 00	
13.	Chemicals and disinfectants	115 00	
16.	General plant	900 00	
E.	MATERIALS		18,030 00
1.	Building	$500 00	
10.	Electrical	30 00	
13.	General plant	17,500 00	
F.	SPECIAL ITEMS		28,000 00
7.	Pensions and annuities	$20,500 00	
11.	Workingmen's compensation	7,500 00	
			$1,127,386 08

Sewer Service.

A.	PERSONAL SERVICE AS PER SCHEDULE A		$238,521 38
1.	Permanent employees	$232,521 38	
3.	Unassigned	6,000 00	

Public Works Department (Sewer Service).

B.	SERVICE OTHER THAN PERSONAL		$67,608 00
1.	Printing and binding	$200 00	
2.	Postage	300 00	
3.	Advertising and posting	10 00	
4.	Transportation of persons	1,000 00	
5.	Cartage and freight	5 00	
6.	Hire of teams and auto trucks	575 00	
7.	Heat	110 00	
8.	Light and power	3,600 00	
10.	Rent, taxes and water	652 00	
13.	Communication	735 00	
14.	Motor vehicle repairs and care	1,080 00	
15.	Motorless vehicle repairs	900 00	
18.	Cleaning	50,000 00	
19.	Removal of ashes, dirt and garbage,	230 00	
23.	Veterinary	90 00	
24.	Blacksmith	400 00	
26.	Protective and preventive	135 00	
32.	Towing	1,100 00	
35.	Fees, service of venires, etc.	96 00	
36.	Boiler inspection	15 00	
37.	Photographic and blueprinting	150 00	
39.	General plant	5,000 00	
40.	Harness, etc., repairs	25 00	
41.	Horseshoeing and clipping	1,200 00	
C.	EQUIPMENT		10,275 00
2.	Machinery	$4,000 00	
4.	Motor vehicles	1,404 00	
5.	Motorless vehicles	700 00	
6.	Stable	615 00	
13.	Tools and instruments	1,186 00	
16.	Wearing apparel	744 00	
17.	General plant	1,626 00	
D.	SUPPLIES		85,570 00
1.	Office	$2,000 00	
2.	Food and ice	75 00	
3.	Fuel	73,000 00	
4.	Forage and animal	5,000 00	
5.	Medical, surgical, laboratory	10 00	
8.	Laundry, cleaning, toilet	280 00	
11.	Motor vehicle	1,500 00	
13.	Chemicals and disinfectants	375 00	
16.	General plant	3,330 00	
E.	MATERIALS		7,989 00
1.	Building	$964 00	
5.	Sewer	5,760 00	
10.	Electrical	400 00	
13.	General plant	865 00	
F.	SPECIAL ITEMS		18,160 00
7.	Pensions and annuities	$16,623 00	
11.	Workingmen's compensation	1,537 00	
			$428,123 38

Street Cleaning and Oiling Service.

A.	PERSONAL SERVICE AS PER SCHEDULE A		$504,090 96
1.	Permanent employees	$474,090 96	
3	Unassigned	30,000 00	

Public Works Department (Street Cleaning Service).

B.	SERVICE OTHER THAN PERSONAL		$102,226 00
	1. Printing and binding	$50 00	
	2. Postage	250 00	
	3. Advertising and posting	30 00	
	4. Transportation of persons	5 00	
	5. Cartage and freight	300 00	
	6. Hire of teams and auto trucks	70,000 00	
	8. Light and power	500 00	
	10. Rent, taxes and water	5,900 00	
	13. Communication	670 00	
	14. Motor vehicle repairs and care	4,900 00	
	15. Motorless vehicle repairs	9,000 00	
	18. Cleaning	115 00	
	20. Disposal of ashes, dirt and garbage,	1,200 00	
	22. Medical	75 00	
	23. Veterinary	275 00	
	24. Blacksmith	350 00	
	35. Fees, service of venires, etc.	606 00	
	37. Photographic and blueprinting	200 00	
	39. General plant	4,000 00	
	40. Harness, etc., repairs	300 00	
	41. Horseshoeing and clipping	3,500 00	
C.	EQUIPMENT		17,150 00
	4. Motor vehicles	$2,450 00	
	5. Motorless vehicles	2,000 00	
	6. Stable	1,000 00	
	13. Tools and instruments	5,000 00	
	14. Live stock	3,500 00	
	16. Wearing apparel	1,700 00	
	17. General plant	1,500 00	
D.	SUPPLIES		51,870 00
	1. Office	$1,100 00	
	2. Food and ice	10 00	
	3. Fuel	880 00	
	4. Forage and animal	44,000 00	
	7. Veterinary	110 00	
	8. Laundry, cleaning, toilet	70 00	
	11. Motor vehicle	3,500 00	
	13. Chemicals and disinfectants	100 00	
	16. General plant	2,100 00	
E.	MATERIALS		67,950 00
	1. Building	$50 00	
	2. Highway	58,000 00	
	13. General plant	9,900 00	
F.	SPECIAL ITEMS		23,000 00
	7. Pensions and annuities	$17,000 00	
	11. Workingmen's compensation	6,000 00	
			$766,286 96

REGISTRY DEPARTMENT.

A.	PERSONAL SERVICE AS PER SCHEDULE A		$27,980 98
	1. Permanent employees	$27,980 98	
B.	SERVICE OTHER THAN PERSONAL		7,090 00
	1. Printing and binding	$1,000 00	
	2. Postage	1,150 00	
	3. Advertising and posting	10 00	

Registry Department.			
4.	Transportation of persons	$75 00	
12.	Premium on surety bond	5 00	
35.	Fees, service of venires, etc.	4,750 00	
39.	General plant	100 00	
D.	SUPPLIES		$2,000 00
1.	Office	$2,000 00	
F.	SPECIAL ITEMS		600 00
7.	Pensions and annuities	$600 00	
			$37,670 98
RESERVE FUND			$579,663 16

SINKING FUNDS DEPARTMENT.

A.	PERSONAL SERVICE AS PER SCHEDULE A		$1,700 00
1.	Permanent employees	$1,700 00	
D.	SUPPLIES		500 00
1.	Office	$500 00	
			$2,200 00

SOLDIERS' RELIEF DEPARTMENT.

A.	PERSONAL SERVICE AS PER SCHEDULE A		$19,862 96
1.	Permanent employees	$18,662 96	
3.	Unassigned	1,200 00	
B.	SERVICE OTHER THAN PERSONAL		442 50
1.	Printing and binding	$45 00	
2.	Postage	120 00	
4.	Transportation of persons	190 00	
12.	Premium on surety bond	87 50	
D.	SUPPLIES		550 00
1.	Office	$550 00	
F.	SPECIAL ITEMS		425,000 00
8.	State and military aid, soldiers' relief and burial	$425,000 00	
			$445,855 46

STATISTICS DEPARTMENT.

A.	PERSONAL SERVICE AS PER SCHEDULE A		$6,894 04
1.	Permanent employees	$6,894 04	
B.	SERVICE OTHER THAN PERSONAL		535 00
1.	Printing and binding	$500 00	
2.	Postage	20 00	
39.	General plant	15 00	

			Statistics Department.
C.	EQUIPMENT		$15 00
	10. Library	$15 00	
D.	SUPPLIES		50 00
	1. Office	$50 00	
			$7,494 04

STREET LAYING-OUT DEPARTMENT.

A.	PERSONAL SERVICE AS PER SCHEDULE A		$132,296 22
	1. Permanent employees	$132,296 22	
B.	SERVICE OTHER THAN PERSONAL		6,448 00
	1. Printing and binding	$400 00	
	2. Postage	400 00	
	3. Advertising and posting	600 00	
	4. Transportation of persons	2,000 00	
	5. Cartage and freight	25 00	
	12. Premium on surety bond	8 00	
	13. Communication	15 00	
	28. Expert and architect	1,000 00	
	35. Fees, services of venires, etc.	100 00	
	37. Photographic and blueprinting	500 00	
	39. General plant	1,400 00	
C.	EQUIPMENT		525 00
	9. Office	$100 00	
	10. Library	200 00	
	13. Tools and instruments	200 00	
	16. Wearing apparel	25 00	
D.	SUPPLIES		1,700 00
	1. Office	$1,700 00	
			$140,969 22

SUPPLY DEPARTMENT.

A.	PERSONAL SERVICE AS PER SCHEDULE A		$15,373 30
	1. Permanent employees	$15,373 30	
B.	SERVICE OTHER THAN PERSONAL		2,038 25
	2. Postage	$800 00	
	3. Advertising and posting	350 00	
	4. Transportation of persons	100 00	
	13. Communication	25 00	
	14. Motor vehicle repairs and care	230 00	
	27. Testing materials and supplies	491 25	
	35. Fees, service of venires, etc.	17 00	
	39. General plant	25 00	
C.	EQUIPMENT		200 00
	4. Motor vehicles	$200 00	
D.	SUPPLIES		1,283 75
	1. Office	$1,100 00	
	2. Food and ice	8 75	
	11. Motor vehicle	175 00	
			$18,895 30

TREASURY DEPARTMENT.

A.	PERSONAL SERVICE AS PER SCHEDULE A		$41,712 21
	1. Permanent employees	$41,712 21	
B.	SERVICE OTHER THAN PERSONAL		7,960 00
	1. Printing and binding	$75 00	
	2. Postage	500 00	
	3. Advertising and posting	60 00	
	4. Transportation of persons	5,800 00	
	12. Premium on surety bond	1,500 00	
	39. General plant	25 00	
C.	EQUIPMENT		376 00
	9. Office	$376 00	
D.	SUPPLIES		1,100 00
	1. Office	$1,100 00	
			$51,148 21

WEIGHTS AND MEASURES DEPARTMENT.

A.	PERSONAL SERVICE AS PER SCHEDULE A		$21,827 32
	1. Permanent employees	$21,802 32	
	3. Unassigned	25 00	
B.	SERVICE OTHER THAN PERSONAL		2,197 50
	2. Postage	$10 00	
	3. Advertising and posting	40 00	
	4. Transportation of persons	20 00	
	5. Cartage and freight	10 00	
	12. Premium on surety bond	9 00	
	14. Motor vehicle repairs and care	1,770 00	
	15. Motorless vehicle repairs	10 00	
	16. Care of horses	208 00	
	23. Veterinary	5 00	
	35. Fees, service of venires, etc.	25 00	
	39. General plant	70 00	
	40. Harness, etc., repairs	5 00	
	41. Horseshoeing and clipping	15 50	
C.	EQUIPMENT		1,410 00
	4. Motor vehicles	$850 00	
	6. Stable	5 00	
	9. Office	130 00	
	13. Tools and instruments	425 00	
D.	SUPPLIES		1,181 00
	1. Office	$450 00	
	11. Motor vehicle	716 00	
	16. General plant	15 00	
			$26,615 82

WIRE DEPARTMENT.

A.	PERSONAL SERVICE AS PER SCHEDULE A		$70,337 40
	1. Permanent employees	$70,337 40	
B.	SERVICE OTHER THAN PERSONAL		3,261 20
	1. Printing and binding	$25 00	
	2. Postage	220 00	

Wire Department.

3.	Advertising and posting	$72 20	
4.	Transportation of persons	1,546 00	
12.	Premium on surety bond	6 00	
14.	Motor vehicle repairs and care	546 00	
15.	Motorless vehicle repairs	171 00	
16.	Care of horses	451 00	
35.	Fees, service of venires, etc.	20 00	
37.	Photographic and blueprinting	50 00	
39.	General plant	59 00	
40.	Harness, etc., repairs	5 00	
41.	Horseshoeing and clipping	90 00	
C.	EQUIPMENT		$617 03
3.	Electrical	$75 00	
4.	Motor vehicles	425 00	
6.	Stable	29 00	
9.	Office	63 03	
13.	Tools and instruments	25 00	
D.	SUPPLIES		1,891 00
1.	Office	$1,400 00	
11.	Motor vehicles	456 00	
16.	General plant	35 00	
E.	MATERIALS		55 00
13.	General plant	$55 00	
F.	SPECIAL ITEMS		600 00
7.	Pensions and annuities	$600 00	
			$76,761 63

RECONSTRUCTING AND REPAIRING STREETS BY CONTRACT $318,819 27

GRANOLITHIC SIDEWALKS $100,000 00

CITY DEBT REQUIREMENTS.

F.	SPECIAL ITEMS		$5,833,490 37
3.	Sinking funds	$964,088 00	
4.	Serial loans	1,394,708 02	
5.	Interest	3,474,694 35	

COUNTY OF SUFFOLK.

JAIL.

A.	PERSONAL SERVICE AS PER SCHEDULE A		$54,738 00
1.	Permanent employees	$53,838 00	
2.	Temporary employees	900 00	
B.	SERVICE OTHER THAN PERSONAL		9,770 00
2.	Postage	$55 00	
4.	Transportation of persons	25 00	
8.	Light and power	2,100 00	
13.	Communication	325 00	

Suffolk County Jail.

	15. Motorless vehicle repairs	$160 00	
	19. Removal of ashes, dirt and garbage,	150 00	
	23. Veterinary	15 00	
	24. Blacksmith	10 00	
	31. Extermination of insects	30 00	
	36. Boiler inspection	20 00	
	39. General plant	6,600 00	
	40. Harness, etc., repairs	30 00	
	41. Horseshoeing and clipping	250 00	
C.	EQUIPMENT		$3,925 00
	2. Machinery	$500 00	
	6. Stable	25 00	
	7. Furniture and fittings	500 00	
	9. Office	150 00	
	12. Medical, surgical, laboratory	100 00	
	13. Tools and instruments	300 00	
	15. Sanitary	200 00	
	16. Wearing apparel	2,000 00	
	17. General plant	150 00	
D.	SUPPLIES		44,380 00
	1. Office	$500 00	
	2. Food and ice	32,000 00	
	3. Fuel	8,000 00	
	4. Forage and animal	1,000 00	
	5. Medical, surgical, laboratory	1,200 00	
	7. Veterinary	5 00	
	8. Laundry, cleaning, toilet	1,000 00	
	10. Agricultural	25 00	
	13. Chemicals and disinfectants	150 00	
	15. Tobacco	200 00	
	16. General plant	300 00	
E.	MATERIALS		4,650 00
	1. Building	$3,000 00	
	9. Machinery	50 00	
	10. Electrical	400 00	
	13. General plant	1,200 00	
F.	SPECIAL ITEMS		2,100 00
	7. Pensions and annuities	$1,900 00	
	9. Care of dependents	200 00	
			$119,563 00

SUFFOLK COUNTY COURTHOUSE (CUSTODIAN).

A.	PERSONAL SERVICE AS PER SCHEDULE A		$76,569 92
	1. Permanent employees	$64,737 92	
	2. Temporary employees	11,232 00	
	3. Unassigned	600 00	
B.	SERVICE OTHER THAN PERSONAL		2,615 00
	2. Postage	$10 00	
	5. Cartage and freight	5 00	
	13. Communication	1,200 00	
	18. Cleaning	650 00	
	19. Removal of ashes, dirt and garbage,	700 00	
	31. Extermination of insects	50 00	

Suffolk County Courthouse (Custodian).

C.	EQUIPMENT		$70 00
	16. Wearing apparel	$70 00	
D.	SUPPLIES		50 00
	1. Office	$50 00	
			$79,304 92

SUFFOLK COUNTY COURTHOUSE (COUNTY BUILDINGS).

B.	SERVICE OTHER THAN PERSONAL		$34,030 00
	8. Light and power	$6,000 00	
	36. Boiler inspection	30 00	
	39. General plant	28,000 00	
C.	EQUIPMENT		2,700 00
	3. Electrical	$200 00	
	7. Furniture and fittings	2,000 00	
	13. Tools and instruments	500 00	
D.	SUPPLIES		26,110 00
	2. Food and ice	$510 00	
	3. Fuel	24,000 00	
	8. Laundry, cleaning, toilet	1,100 00	
	13. Chemicals and disinfectants	200 00	
	16. General plant	300 00	
E.	MATERIALS		1,300 00
	1. Building	$600 00	
	10. Electrical	600 00	
	13. General plant	100 00	
			$64,140 00

COUNTY BUILDINGS.

A.	PERSONAL SERVICE AS PER SCHEDULE A		$31,476 82
	1. Permanent employees	$31,390 82	
	3. Unassigned	86 00	
B.	SERVICE OTHER THAN PERSONAL		6,026 00
	5. Cartage and freight	$50 00	
	8. Light and power	1,850 00	
	10. Rent, taxes and water	420 00	
	18. Cleaning	180 00	
	36. Boiler inspection	26 00	
	39. General plant	3,500 00	
C.	EQUIPMENT		900 00
	7. Furniture and fittings	$750 00	
	13. Tools and instruments	150 00	
D.	SUPPLIES		2,177 00
	1. Office	$25 00	
	2. Food and ice	10 00	
	3. Fuel	1,892 00	
	8. Laundry, cleaning, toilet	200 00	
	13. Chemicals and disinfectants	30 00	
	16. General plant	20 00	

County Buildings.

E.	MATERIALS		$260 00
	1. Building	$150 00	
	10. Electrical	50 00	
	13. General plant	60 00	
			$40,839 82

SUPREME JUDICIAL COURT.

A.	PERSONAL SERVICE AS PER SCHEDULE A		$31,314 98
	1. Permanent employees	$31,314 98	
B.	SERVICE OTHER THAN PERSONAL		9,414 50
	1. Printing and binding	$50 00	
	2. Postage	400 00	
	5. Cartage and freight	50 00	
	12. Premium on surety bond	19 50	
	13. Communication	125 00	
	18. Cleaning	10 00	
	29. Stenographic, copying and indexing,	750 00	
	30. Religious	10 00	
	35. Fees, service of venires, etc.	8,000 00	
C.	EQUIPMENT		1,025 25
	9. Office	$425 25	
	16. Wearing apparel	600 00	
D.	SUPPLIES		600 00
	1. Office	$600 00	
F.	SPECIAL ITEMS		540 00
	7. Pensions and annuities	$540 00	
			$42,894 73

SUPERIOR COURT, CIVIL SESSION, GENERAL EXPENSES.

A.	PERSONAL SERVICE AS PER SCHEDULE A		$140,720 00
	1. Permanent employees	$139,200 00	
	2. Temporary employees	1,520 00	
B.	SERVICE OTHER THAN PERSONAL		243,908 00
	1. Printing and binding	$100 00	
	2. Postage	250 00	
	12. Premium on surety bond	126 00	
	13. Communication	135 00	
	22. Medical	12 00	
	29. Stenographic, copying and indexing,	5,000 00	
	30. Religious	20 00	
	33. Interpreters	250 00	
	34. Jurors	175,000 00	
	35. Fees, service of venires, etc.	63,000 00	
	39. General plant	15 00	
C.	EQUIPMENT		4,300 00
	10. Library	$500 00	
	16. Wearing apparel	3,800 00	

Superior Court, Civil Session, General Expenses.

D.	SUPPLIES		$3,800 00
	1. Office	$500 00	
	2. Food and ice	3,300 00	
F.	SPECIAL ITEMS		3,400 00
	7. Pensions and annuities	$3,400 00	
			$396,128 00

SUPERIOR COURT, CIVIL SESSION, CLERK'S OFFICE.

A.	PERSONAL SERVICE AS PER SCHEDULE A		$72,499 98
	1. Permanent employees	$72,499 98	
B.	SERVICE OTHER THAN PERSONAL		8,550 00
	1. Printing and binding	$7,600 00	
	2. Postage	700 00	
	13. Communication	150 00	
	39. General plant	100 00	
C.	EQUIPMENT		1,850 00
	9. Office	$1,800 00	
	10. Library	50 00	
D.	SUPPLIES		5,000 00
	1. Office	$5,000 00	
			$87,899 98

SUPERIOR COURT, CRIMINAL SESSION.

A.	PERSONAL SERVICE AS PER SCHEDULE A		$94,497 34
	1. Permanent employees	$88,497 34	
	2. Temporary employees	6,000 00	
B.	SERVICE OTHER THAN PERSONAL		102,448 00
	2. Postage	$600 00	
	4. Transportation of persons	11,000 00	
	12. Premium on surety bond	48 00	
	13. Communication	900 00	
	28. Expert and architect	5,000 00	
	29. Stenographic, copying and indexing,	4,000 00	
	33. Interpreters	800 00	
	34. Jurors	40,000 00	
	35. Fees, services of venires, etc.	40,000 00	
	39. General plant	100 00	
C.	EQUIPMENT		2,225 00
	9. Office	$700 00	
	10. Library	325 00	
	16. Wearing apparel	1,200 00	
D.	SUPPLIES		4,600 00
	1. Office	$3,400 00	
	2. Food and ice	1,200 00	
F.	SPECIAL ITEMS		712 50
	7. Pensions and annuities	$712 50	

Superior Court, Criminal Session.

G.	INCIDENTAL EXPENDITURES TO COVER CONTINGENCIES OTHER THAN PERSONAL		$600 00
	1. Probation officers' expenses	$600 00	
			$205,082 84

PROBATE COURT.

A.	PERSONAL SERVICE AS PER SCHEDULE A		$30,926 62
	1. Permanent employees	$30,926 62	
B.	SERVICE OTHER THAN PERSONAL		3,200 00
	2. Postage	$300 00	
	13. Communication	400 00	
	35. Fees, service of venires, etc.	2,500 00	
C.	EQUIPMENT		300 00
	9. Office	$100 00	
	16. Wearing apparel	200 00	
D.	SUPPLIES		3,500 00
	1. Office	$3,500 00	
			$37,926 62

MUNICIPAL COURT.

A.	PERSONAL SERVICE AS PER SCHEDULE A		$221,148 09
	1. Permanent employees	$221,148 09	
B.	SERVICE OTHER THAN PERSONAL		14,575 00
	1. Printing and binding	$200 00	
	2. Postage	1,400 00	
	4. Transportation of persons	4,000 00	
	5. Cartage and freight	50 00	
	13. Communication	750 00	
	33. Interpreters	550 00	
	35. Fees, service of venires, etc.	7,500 00	
	39. General plant	125 00	
C.	EQUIPMENT		2,750 00
	7. Furniture and fittings	$200 00	
	9. Office	800 00	
	10. Library	300 00	
	12. Medical, surgical, laboratory	250 00	
	16. Wearing apparel	1,200 00	
D.	SUPPLIES		7,145 00
	1. Office	$7,000 00	
	2. Food and ice	50 00	
	5. Medical, surgical, laboratory	75 00	
	6. Library	10 00	
	8. Laundry, cleaning, toilet	10 00	
F.	SPECIAL ITEMS		6,167 50
	7. Pensions and annuities	$4,167 50	
	9. Care of dependents	2,000 00	
G.	INCIDENTAL EXPENDITURES TO COVER CONTINGENCIES OTHER THAN PERSONAL SERVICE		1,500 00
	1. Probation officers' expenses	$1,500 00	
			$253,285 59

MUNICIPAL COURT, CHARLESTOWN DISTRICT.

A.	PERSONAL SERVICE AS PER SCHEDULE A		$18,959 23
	1. Permanent employees	$16,383 33	
	2. Temporary employees	2,575 90	
B.	SERVICE OTHER THAN PERSONAL		2,085 00
	2. Postage	$60 00	
	4. Transportation of persons	1,500 00	
	13. Communication	350 00	
	35. Fees, service of venires, etc.	150 00	
	39. General plant	25 00	
C.	EQUIPMENT		255 00
	10. Library	$100 00	
	13. Tools and instruments	5 00	
	16. Wearing apparel	150 00	
D.	SUPPLIES		550 00
	1. Office	$550 00	
F.	SPECIAL ITEMS		2,250 00
	7. Pensions and annuities	$2,250 00	
G.	INCIDENTAL EXPENDITURES TO COVER CONTINGENCIES OTHER THAN PERSONAL SERVICE		25 00
	1. Probation officers' expenses	$25 00	
			$24,124 23

EAST BOSTON DISTRICT COURT.

A.	PERSONAL SERVICE AS PER SCHEDULE A		$14,751 50
	1. Permanent employees	$13,550 00	
	2. Temporary employees	1,201 50	
B.	SERVICE OTHER THAN PERSONAL		2,221 00
	2. Postage	$60 00	
	4. Transportation of persons	1,400 00	
	13. Communication	165 00	
	15. Motorless vehicle repairs	50 00	
	18. Cleaning	15 00	
	22. Medical	6 00	
	35. Fees, service of venires, etc.	525 00	
C.	EQUIPMENT		244 50
	9. Office	$94 50	
	16. Wearing apparel	150 00	
D.	SUPPLIES		435 50
	1. Office	$420 50	
	2. Food and ice	15 00	
G.	INCIDENTAL EXPENDITURES TO COVER CONTINGENCIES OTHER THAN PERSONAL SERVICE		175 00
	1. Probation officers' expenses	$175 00	
			$17,827 50

MUNICIPAL COURT, SOUTH BOSTON DISTRICT.

A.	PERSONAL SERVICE AS PER SCHEDULE A		$15,639 55
	1. Permanent employees	$14,600 00	
	2. Temporary employees	1,039 55	
B.	SERVICE OTHER THAN PERSONAL		1,191 00
	2. Postage	$80 00	
	4. Transportation of persons	565 00	
	13. Communication	125 00	
	22. Medical	6 00	
	35. Fees, service of venires, etc.	415 00	
C.	EQUIPMENT		235 00
	7. Furniture and fittings	$70 00	
	10. Library	15 00	
	16. Wearing apparel	150 00	
D.	SUPPLIES		450 00
	1. Office	$450 00	
G.	INCIDENTAL EXPENDITURES TO COVER CONTINGENCIES OTHER THAN PERSONAL SERVICE		100 00
	1. Probation officers' expenses	$100 00	
			$17,615 55

MUNICIPAL COURT, DORCHESTER DISTRICT.

A.	PERSONAL SERVICE AS PER SCHEDULE A		$12,223 60
	1. Permanent employees	$10,625 00	
	2. Temporary employees	1,598 60	
B.	SERVICE OTHER THAN PERSONAL		691 00
	4. Transportation of persons	$450 00	
	13 Communication	100 00	
	22. Medical	6 00	
	35. Fees, service of venires, etc.	130 00	
	39. General plant	5 00	
C.	EQUIPMENT		105 00
	10. Library	$30 00	
	16. Wearing apparel	75 00	
D.	SUPPLIES		400 00
	1. Office	$400 00	
F.	SPECIAL ITEMS		800 00
	7. Pensions and annuities	$800 00	
G.	INCIDENTAL EXPENDITURES TO COVER CONTINGENCIES OTHER THAN PERSONAL SERVICE		85 00
	1. Probation officers' expenses	$85 00	
			$14,304 60

MUNICIPAL COURT, ROXBURY DISTRICT.

A.	PERSONAL SERVICE AS PER SCHEDULE A		$32,771 59
	1. Permanent employees	$27,599 99	
	2. Temporary employees	5,171 60	

Municipal Court, Roxbury District.

B.	SERVICE OTHER THAN PERSONAL		$2,735 00
	1. Printing and binding	$20 00	
	4. Transportation of persons	2,000 00	
	13. Communication	390 00	
	35. Fees, service of venires, etc.	300 00	
	39. General plant	25 00	
C.	EQUIPMENT		315 00
	9. Office	$90 00	
	10. Library	75 00	
	16. Wearing apparel	150 00	
D.	SUPPLIES		930 00
	1. Office	$900 00	
	2. Food and ice	30 00	
F.	SPECIAL ITEMS		600 00
	7. Pensions and annuities	$600 00	
G.	INCIDENTAL EXPENDITURES TO COVER CONTINGENCIES OTHER THAN PERSONAL SERVICE		300 00
	1. Probation officers' expenses	$300 00	
			$37,651 59

MUNICIPAL COURT, WEST ROXBURY DISTRICT.

A.	PERSONAL SERVICE AS PER SCHEDULE A		$11,547 90
	1. Permanent employees	$9,750 00	
	2. Temporary employees	1,797 90	
B.	SERVICE OTHER THAN PERSONAL		1,515 00
	2. Postage	$40 00	
	4. Transportation of persons	1,000 00	
	13. Communication	160 00	
	15. Motorless vehicle repairs	50 00	
	22. Medical	15 00	
	29. Stenographic, copying and indexing,	100 00	
	35. Fees, service of venires, etc.	150 00	
C.	EQUIPMENT		145 00
	7. Furniture and fittings	$35 00	
	9. Office	10 00	
	10. Library	25 00	
	16. Wearing apparel	75 00	
D.	SUPPLIES		410 00
	1. Office	$400 00	
	2. Food and ice	10 00	
G.	INCIDENTAL EXPENDITURES TO COVER CONTINGENCIES OTHER THAN PERSONAL SERVICE		150 00
	1. Probation officers' expenses	$150 00	
			$13,767 90

MUNICIPAL COURT, BRIGHTON DISTRICT.

A.	PERSONAL SERVICE AS PER SCHEDULE A		$6,788 82
	1. Permanent employees	$6,016 67	
	2. Temporary employees	772 15	

Municipal Court, Brighton District.

B.	SERVICE OTHER THAN PERSONAL		$880 00
	2. Postage	$30 00	
	4. Transportation of persons	650 00	
	13. Communication	100 00	
	35. Fees, service of venires, etc.	100 00	
C.	EQUIPMENT		175 00
	10. Library	$100 00	
	16. Wearing apparel	75 00	
D.	SUPPLIES		300 00
	1. Office	$250 00	
	2. Food and ice	50 00	
G.	INCIDENTAL EXPENDITURES TO COVER CONTINGENCIES OTHER THAN PERSONAL SERVICE		100 00
	1. Probation officers' expenses	$100 00	
			$8,243 82

BOSTON JUVENILE COURT.

A.	PERSONAL SERVICE AS PER SCHEDULE A		$13,692 00
	1. Permanent employees	$12,536 00	
	2. Temporary employees	1,156 00	
B.	SERVICE OTHER THAN PERSONAL		2,035 00
	2. Postage	$160 00	
	4. Transportation of persons	300 00	
	13. Communication	200 00	
	17. Care of persons	1,000 00	
	33. Interpreters	225 00	
	35. Fees, service of venires, etc.	150 00	
C.	EQUIPMENT		505 00
	9. Office	$205 00	
	10. Library	300 00	
D.	SUPPLIES		440 00
	1. Office	$440 00	
G.	INCIDENTAL EXPENDITURES TO COVER CONTINGENCIES OTHER THAN PERSONAL SERVICE		800 00
	1. Probation officers' expenses	$800 00	
			$17,472 00

POLICE COURT, CHELSEA.

A.	PERSONAL SERVICE AS PER SCHEDULE A		$13,759 03
	1. Permanent employees	$11,923 33	
	2. Temporary employees	1,835 70	
B.	SERVICE OTHER THAN PERSONAL		5,300 00
	1. Printing and binding	$20 00	
	2. Postage	80 00	
	4. Transportation of persons	500 00	
	8. Light and power	100 00	
	13. Communication	175 00	
	18. Cleaning	25 00	
	33. Interpreters	2,000 00	
	35. Fees, services of venires, etc.	2,400 00	

			Police Court, Chelsea.
D.	SUPPLIES		$550 00
	1. Office	$525 00	
	2. Food and ice	10 00	
	16. General plant	15 00	
G.	INCIDENTAL EXPENDITURES TO COVER CONTINGENCIES OTHER THAN PERSONAL SERVICE		300 00
	1. Probation officers' expenses	$300 00	
			$19,909 03

REGISTRY OF DEEDS.

A.	PERSONAL SERVICE AS PER SCHEDULE A		$66,765 00
	1. Permanent employees	$65,265 00	
	2. Temporary employees	1,500 00	
B.	SERVICE OTHER THAN PERSONAL		1,275 00
	1. Printing and binding	$1,000 00	
	2. Postage	125 00	
	13. Communication	150 00	
C.	EQUIPMENT		200 00
	9. Office	$200 00	
D.	SUPPLIES		2,000 00
	1. Office	$2,000 00	
			$70,240 00

INDEX COMMISSIONERS.

B.	SERVICE OTHER THAN PERSONAL		$10,733 00
	1. Printing and binding	$605 00	
	29. Stenographic, copying and indexing,	10,128 00	
D.	SUPPLIES		473 00
	1. Office	$473 00	
			$11,206 00

INSANITY CASES.

B.	SERVICE OTHER THAN PERSONAL		$26,000 00
	35. Fees, service of venires, etc.	$26,000 00	
D.	SUPPLIES		50 00
	1. Office	$50 00	
			$26,050 00

LAND COURT.

B.	SERVICE OTHER THAN PERSONAL		$1,875 00
	2. Postage	$1,200 00	
	13. Communication	225 00	
	35. Fees, service of venires, etc.	400 00	
	39. General plant	50 00	
C.	EQUIPMENT		60 00
	10. Library	$60 00	
D.	SUPPLIES		1,300 00
	1. Office	$1,300 00	
			$3,235 00

MEDICAL EXAMINER, NORTHERN DISTRICT.

A.	PERSONAL SERVICE AS PER SCHEDULE A		$11,746 25
	1. Permanent employees	$11,321 25	
	2. Temporary employees	390 00	
	3. Unassigned	35 00	
B.	SERVICE OTHER THAN PERSONAL		3,137 00
	2. Postage	$40 00	
	4. Transportation of persons	1,525 00	
	13. Communication	262 00	
	14. Motor vehicle repairs and care	150 00	
	18. Cleaning	230 00	
	28. Expert and architect	700 00	
	35. Fees, service of venires, etc.	50 00	
	37. Photographic and blueprinting	100 00	
	39. General plant	80 00	
C.	EQUIPMENT		989 00
	4. Motor vehicles	$400 00	
	7. Furniture and fittings	100 00	
	9. Office	164 00	
	12. Medical, surgical, laboratory	250 00	
	13. Tools and instruments	75 00	
D.	SUPPLIES		711 00
	1. Office	$246 00	
	5. Medical, surgical, laboratory	150 00	
	8. Laundry, cleaning, toilet	40 00	
	11. Motor vehicle	125 00	
	13. Chemicals and disinfectants	100 00	
	16. General plant	50 00	
E.	MATERIALS		25 00
	13. General plant	$25 00	
			$16,608 25

MEDICAL EXAMINER, SOUTHERN DISTRICT.

A.	PERSONAL SERVICE AS PER SCHEDULE A		$6,867 86
	1. Permanent employees	$6,867 86	
B.	SERVICE OTHER THAN PERSONAL		2,774 50
	2. Postage	$7 50	
	4. Transportation of persons	10 00	
	5. Cartage and freight	575 00	
	13. Communication	242 00	
	14. Motor vehicle repairs and care	600 00	
	28. Expert and architect	240 00	
	35. Fees, service of venires, etc.	950 00	
	37. Photographic and blueprinting	75 00	
	39. General plant	75 00	
C.	EQUIPMENT		500 00
	4. Motor vehicles	$325 00	
	9. Office	100 00	
	12. Medical, surgical, laboratory	75 00	

Medical Examiner, Southern District.

D.	SUPPLIES		$650 00
	1. Office	$150 00	
	11. Motor vehicle	475 00	
	16. General plant	25 00	
			$10,792 36

ASSOCIATE MEDICAL EXAMINER, NORTHERN DISTRICT.

A.	PERSONAL SERVICE AS PER SCHEDULE A		$876 00
	1. Permanent employees	$666 00	
	2. Temporary employees	210 00	
B.	SERVICE OTHER THAN PERSONAL		450 00
	2. Postage	$5 00	
	4. Transportation of persons	250 00	
	5. Cartage and freight	40 00	
	13. Communication	25 00	
	28. Expert and architect	25 00	
	35. Fees, service of venires, etc.	100 00	
	37. Photographic and blueprinting	5 00	
D.	SUPPLIES		30 00
	1. Office	$30 00	
			$1,356 00

ASSOCIATE MEDICAL EXAMINER, SOUTHERN DISTRICT.

A.	PERSONAL SERVICE AS PER SCHEDULE A		$666 00
	1. Permanent employees	$666 00	
B.	SERVICE OTHER THAN PERSONAL		855 00
	2. Postage	$5 00	
	4. Transportation of persons	320 00	
	5. Cartage and freight	150 00	
	13. Communication	45 00	
	28. Expert and architect	25 00	
	29. Stenographic, copying and indexing,	200 00	
	35. Fees, service of venires, etc.	100 00	
	39. General plant	10 00	
D.	SUPPLIES		65 00
	1. Office	$50 00	
	5. Medical, surgical, laboratory	15 00	
			$1,586 00

MISCELLANEOUS EXPENSES (AUDITING DEPARTMENT).

A.	PERSONAL SERVICE AS PER SCHEDULE A		$800 00
	1. Permanent employees	$800 00	
D.	SUPPLIES		100 00
	1. Office	$100 00	
			$900 00

MISCELLANEOUS EXPENSES (COLLECTING DEPARTMENT).

A.	PERSONAL SERVICE AS PER SCHEDULE A		$700 00
	1. Permanent employees	$700 00	

MISCELLANEOUS EXPENSES (TREASURY DEPARTMENT).

A.	PERSONAL SERVICE AS PER SCHEDULE A		$5,200 00
	1. Permanent employees	$5,200 00	
B.	SERVICE OTHER THAN PERSONAL		50 00
	13. Communication	$50 00	
D.	SUPPLIES		70 00
	1. Office	$70 00	
			$5,320 00

MISCELLANEOUS EXPENSES (SHERIFF).

A.	PERSONAL SERVICE AS PER SCHEDULE A		$3,000 00
	1. Permanent employees	$3,000 00	

GRANITE AVENUE BRIDGE.

A.	PERSONAL SERVICE AS PER SCHEDULE A		$1,807 80
	1. Permanent employees	$1,645 80	
	2. Temporary employees	162 00	
B.	SERVICE OTHER THAN PERSONAL		444 00
	2. Postage	$4 00	
	8. Light and power	25 00	
	24. Blacksmith	15 00	
	39. General plant	400 00	
C.	EQUIPMENT		65 00
	3. Electrical	$50 00	
	13. Tools and instruments	5 00	
	17. General plant	10 00	
D.	SUPPLIES		107 00
	1. Office	$25 00	
	2. Food and ice	5 00	
	3. Fuel	35 00	
	8. Laundry, cleaning, toilet	2 00	
	16. General plant	40 00	
E.	MATERIALS		65 00
	1. Building	$5 00	
	3. Bridges	50 00	
	13. General plant	10 00	
			$2,488 80

SOCIAL LAW LIBRARY	$1,000 00

HOUSE OF CORRECTION.

A.	PERSONAL SERVICE AS PER SCHEDULE A		$87,782 72
	1. Permanent employees	$81,782 72	
	2. Temporary employees	5,500 00	
	3. Unassigned	500 00	
B.	SERVICE OTHER THAN PERSONAL		4,747 51
	2. Postage	$125 00	
	3. Advertising and posting	10 00	
	4. Transportation of persons	250 00	
	5. Cartage and freight	50 00	
	10. Rent, taxes and water	100 00	
	12. Premium on surety bond	14 00	
	13. Communication	175 00	
	17. Care of persons	30 00	
	31. Extermination of insects	3,243 51	
	39. General plant	750 00	
C.	EQUIPMENT		1,910 00
	7. Furniture and fittings	$350 00	
	8. Educational and recreational	200 00	
	12. Medical, surgical, laboratory	50 00	
	13. Tools and instruments	500 00	
	16. Wearing apparel	800 00	
	17. General plant	10 00	
D.	SUPPLIES		112,670 00
	1. Office	$500 00	
	2. Food and ice	42,500 00	
	3. Fuel	58,000 00	
	4. Forage and animal	7,000 00	
	5. Medical, surgical, laboratory	400 00	
	7. Veterinary	5 00	
	8. Laundry, cleaning, toilet	1,000 00	
	9. Educational and recreational	100 00	
	10. Agricultural	1,700 00	
	11. Motor vehicle	40 00	
	13. Chemicals and disinfectants	225 00	
	15. Tobacco	400 00	
	16. General plant	800 00	
E.	MATERIALS		7,150 00
	1. Building	$1,500 00	
	9. Machinery	150 00	
	10. Electrical	500 00	
	13. General plant	5,000 00	
F.	SPECIAL ITEMS		6,180 00
	7. Pensions and annuities	$2,580 00	
	9. Care of dependents	3,600 00	
			$220,440 23

PENAL INSTITUTIONS, OFFICE EXPENSES.

A.	PERSONAL SERVICE AS PER SCHEDULE A		$23,442 48
	1. Permanent employees	$23,442 48	
B.	SERVICE OTHER THAN PERSONAL		499 60
	2. Postage	$125 00	
	4. Transportation of persons	116 60	

Penal Institutions (Office Expenses).

	12. Premium on surety bond	$5 00	
	13. Communication	250 00	
	39. General plant	3 00	
D.	SUPPLIES		$350 00
	1. Office	$350 00	
			$24,292 08

COUNTY DEBT REQUIREMENTS.

F.	SPECIAL ITEMS		$216,408 33
	3. Sinking funds	$37,355 00	
	4. Serial loans	41,666 66	
	5. Interest	137,386 67	

PRINTING DEPARTMENT.

A.	PERSONAL SERVICE AS PER SCHEDULE A		$123,927 20
	1. Permanent employees	$122,927 20	
	3. Unassigned	1,000 00	
B.	SERVICE OTHER THAN PERSONAL		75,220 00
	1. Printing and binding	$30,000 00	
	2. Postage	31,000 00	
	4. Transportation of persons	140 00	
	5. Cartage and freight	150 00	
	8. Light and power	2,800 00	
	10. Rent, taxes and water	9,000 00	
	13. Communication	230 00	
	14. Motor vehicle repairs and care	250 00	
	18. Cleaning	450 00	
	39. General plant	1,200 00	
C.	EQUIPMENT		360 00
	2. Machinery	$50 00	
	4. Motor vehicles	75 00	
	9. Office	60 00	
	13. Tools and instruments	25 00	
	17. General plant	150 00	
D.	SUPPLIES		2,175 00
	1. Office	$65 00	
	2. Food and ice	12 00	
	5. Medical, surgical, laboratory	3 00	
	8. Laundry, cleaning, toilet	75 00	
	11. Motor vehicle	175 00	
	13. Chemicals and disinfectants	45 00	
	16. General plant	1,800 00	
E.	MATERIALS		31,850 00
	9. Machinery	$850 00	
	13. General plant	31,000 00	
F.	SPECIAL ITEMS		9,000 00
	14. Expenses of moving	$9,000 00	

Printing Department.

G.	INCIDENTAL EXPENDITURES TO COVER CONTINGENCIES OTHER THAN PERSONAL SERVICE		$18,000 00
	2. Stationery supplies	$18,000 00	
			$260,532 20

CITY RECORD, PUBLICATION OF.

A.	PERSONAL SERVICE AS PER SCHEDULE A		$2,169 52
	1. Permanent employees	$1,994 20	
	2. Temporary employees	175 32	
B.	SERVICE OTHER THAN PERSONAL		11,304 00
	1. Printing and binding	$10,964 00	
	2. Postage	90 00	
	42. Distribution of publications	250 00	
D.	SUPPLIES		20 00
	1. Office	$20 00	
			$13,493 52

PUBLIC WORKS DEPARTMENT.

Water Service.

A.	PERSONAL SERVICE AS PER SCHEDULE A		$624,033 62
	1. Permanent employees	$599,533 62	
	2. Temporary employees	5,000 00	
	3. Unassigned	19,500 00	
B.	SERVICE OTHER THAN PERSONAL		69,602 50
	1. Printing and binding	$50 00	
	2. Postage	700 00	
	3. Advertising and posting	200 00	
	4. Transportation of persons	3,400 00	
	5. Cartage and freight	300 00	
	6. Hire of teams and auto trucks	3,500 00	
	8. Light and power	3,000 00	
	10. Rent, taxes and water	1,300 00	
	12. Premium on surety bond	12 50	
	13. Communication	1,350 00	
	14. Motor vehicle repairs and care	5,500 00	
	15. Motorless vehicle repairs	900 00	
	18. Cleaning	30 00	
	22. Medical	50 00	
	23. Veterinary	250 00	
	27. Testing materials and supplies	1,550 00	
	28. Expert and architect	50 00	
	35. Fees, service of venires, etc.	300 00	
	36. Boiler inspection	10 00	
	37. Photographic and blueprinting	275 00	
	39. General plant	40,000 00	
	40. Harness, etc., repairs	75 00	
	41. Horseshoeing and clipping	1,800 00	
	42. Repairing streets, etc.	5,000 00	
C.	EQUIPMENT		37,975 00
	2. Machinery	$100 00	
	3. Electrical	1,800 00	
	4. Motor vehicles	8,100 00	
	6. Stable	150 00	
	7. Furniture and fittings	75 00	

Public Works Department (Water Service).

	9. Office	$575 00	
	13. Tools and instruments	25,850 00	
	14. Live stock	800 00	
	16. Wearing apparel	225 00	
	17. General plant	300 00	
D.	SUPPLIES		$32,075 00
	1. Office	$7,000 00	
	2. Food and ice	50 00	
	3. Fuel	5,000 00	
	4. Forage and animal	10,000 00	
	7. Veterinary	100 00	
	8. Laundry, cleaning, toilet	100 00	
	11. Motor vehicle	5,300 00	
	13. Chemicals and disinfectants	25 00	
	16. General plant	4,500 00	
E.	MATERIALS		222,900 00
	1. Building	$150 00	
	6. Water	220,000 00	
	10. Electrical	650 00	
	13. General plant	2,100 00	
F.	SPECIAL ITEMS		114,100 00
	2. Damages	$5,000 00	
	7. Pensions and annuities	36,000 00	
	11. Workingmen's compensation	3,100 00	
	12. Contracts for construction where money is derived from taxes as per Schedule B	70,000 00	
			$1,100,686 12

COLLECTING DEPARTMENT, WATER DIVISION.

A.	PERSONAL SERVICE AS PER SCHEDULE A		$26,751 85
	1. Permanent employees	$26,751 85	
B.	SERVICE OTHER THAN PERSONAL		1,236 00
	2. Postage	$1,000 00	
	4. Transportation of persons	24 00	
	12. Premium on surety bond	212 00	
D.	SUPPLIES		800 00
	1. Office	$800 00	
			$28,787 85

WATER SERVICE, DEBT REQUIREMENTS.

F.	SPECIAL ITEMS		$87,268 00
	4. Serial loans	$16,000 00	
	5. Interest	71,268 00	

SCHEDULE A.

ART DEPARTMENT.

Clerk, 1 at $400 per year	$400 00

ASSESSING DEPARTMENT.

Principal assessor, chairman, 1 at $4,500–$5,000 per year	$4,791 67
Principal assessor, secretary, 1 at $4,200 per year	1,750 00
Principal assessors, 5 at $4,000 per year	8,333 35
Assessors, 2 at $4,500 per year	5,250 00
Deputy assessors, 5 at $3,500 per year	10,208 35
First assistant assessors, 50 at $1,200 per year	49,401 67
Chief clerk–head clerk, 1 at $3,500 per year	3,500 00
Assistant chief clerk, 1 at $2,700 per year	2,700 00
Civil engineer, 1 at $2,200 per year	2,200 00
Clerks, 4 at $2,400 per year	9,600 00
Clerks, 2 at $2,400–$1,800 per year	3,800 00
Clerk, 1 at $2,200–$1,800 per year	1,867 00
Clerks, 19 at $1,800 per year	34,200 00
Clerk, 1 at $1,600 per year	1,600 00
Clerks, 3 at $1,500 per year	4,500 00
Clerk, 1 at $1,400–$1,500 per year	1,458 33
Clerks, 3 at $1,300–$1,400 per year	4,074 99
Clerks, 4 at $1,200–$1,300 per year	5,033 32
Clerk, 1 at $1,100–$1,200 per year	1,158 33
Stenographer, 1 at $1,100–$1,200 per year	1,158 33
Stenographer, 1 at $625 per year	623 48
Clerk, 1 at $780 per year	1,080 00
Clerk, 1 at $780–$1,000 per year	908 33
Clerk, 1 at $720–$850 per year	802 60
Clerks, 3 at $480–$720 per year	1,860 00
Clerk, 1 at $850–$950 per year	908 33
	$162,768 08

TEMPORARY.

Street clerks, 10 at $5 per day	$2,250 00
Second assistant assessors, 5 at $5 per day (40 days)	1,000 00
	$3,250 00

UNASSIGNED	$4,000 00

AUDITING DEPARTMENT.

City Auditor, 1 at $6,000 per year	$6,000 00
Assistant City Auditor, 1 at $3,600 per year	3,600 00
Clerk, 1 at $3,000 per year	2,991 56
Clerks, 3 at $2,400 per year	7,187 12
Clerks, 3 at $2,200 per year	6,593 88
Clerk, 1 at $2,000 per year	1,994 20
Clerks, 3 at $1,800 per year	6,446 04
Clerk, 1 at $1,700–$1,800 per year	1,760 48

Auditing Department.

Clerks, 2 at $1,600–$1,700 per year	$3,321 28
Clerk, 1 at $1,500–$1,600 per year	1,560 80
Clerk, 1 at $1,300–$1,400 per year	1,361 64
Clerks, 2 at $1,200–$1,300 per year	2,520 13
Clerk, 1 at $1,100–$1,200 per year	1,325 96
	$46,663 09

BUDGET DEPARTMENT.

Budget Commissioner, 1 at $5,000 per year	$4,763 89
Clerk, 1 at $1,500 per year	1,491 41
	$6,255 30

BUILDING DEPARTMENT.

Building Commissioner, 1 at $5,000 per year	$5,000 00
Clerk of Department, 1 at $2,800 per year	2,800 00
Supervisors of construction, 3 at $2,500 per year	7,480 20
Chief of Plan Division, 1 at $2,500 per year	2,493 40
Supervisor of plumbing, 1 at $2,000 per year	2,000 00
Supervisor of gasfitting, 1 at $2,000 per year	2,000 00
Supervisor of elevators, 1 at $2,000 per year	1,994 20
Building inspector, construction engineer, 1 at $2,400 per year	2,400 00
Building inspector, supervisor of concrete, 1 at $1,800–$1,900 per year	1,858 33
Building inspector, 1 at $2,000 per year	2,000 00
Building inspector, 1 at $1,800–$1,900 per year	1,858 33
Building inspectors, 23 at $1,800 per year	41,315 68
Plumbing inspectors, 1 at $2,000 per year	2,000 00
Plumbing inspectors, 11 at $1,800 per year	19,775 20
Gasfitting inspectors, 10 at $1,700 per year	16,980 80
Elevator inspector, 1 at $1,600 per year	1,595 36
Elevator inspectors, 4 at $1,200–$1,300 per year	5,047 20
Clerk (cashier), 1 at $2,000 per year	2,000 00
Clerk, 1 at $1,600 per year	1,600 00
Clerks, 3 at $1,500 per year	4,491 04
Clerk, 1 at $1,400–$1,500 per year	1,461 14
Clerks, 3 at $1,200 per year	3,600 00
Clerk, 1 at $1,100–$1,200 per year	1,161 96
Clerks, 2 at $1,000–$1,100 per year	2,725 08
Architects, 2 at $1,400 per year	2,792 40
Draughtsman, 1 at $1,400 per year	1,396 20
Constables, 4 at $1,300 per year	5,285 28
Telephone operator, 1 at $600–$700 per year	658 33
Chauffeur, 1 at $1,100 per year	1,096 68
Laborer, 1 at $900 per year	897 00
	$147,763 81

UNASSIGNED.

Emergency	$42 18

BOARD OF EXAMINERS.

Clerk, 1 at $1,200 per year	$1,200 00
Board of Examiners, 3 at $10 per day	1,500 00
	$2,700 00

BOARD OF APPEAL.

Members of Board, 5 at $10 per day	$2,500 00
Stenographer and clerk, 1 at $800–$900 per year	858 33
	$3,358 33

CEMETERY DEPARTMENT.

General Superintendent, 1 at $3,000 per year	$3,000 00
Secretary, 1 at $2,000 per year	1,994 20
Clerk, 1 at $1,200 per year	1,196 52
Clerk and stenographer, 1 at $800–$900 per year	862 62
Custodians, 3 at $1,200–$1,300 per year	3,785 40
Custodians, 3 at $840 per year	2,520 00
Assistant Custodian, 1 at $1,300–$1,400 per year	1,361 64
Clerk, 1 at $18 per week	936 00
Clerk, 1 at $14 per week	728 00
Head gardener, 1 at $24–$27 per week	1,350 00
Stableman-chauffeur, 1 at $23 per week	1,196 00
Tool sharpener, 1 at $3.50–$4 per day	1,194 00
Engineer, 1 at $3.50–$4 per day	1,194 00
Gardeners, 9 at $3–$3.50 per day	9,342 00
Foreman, 1 at $3–$3.50 per day	1,038 00
Treemen, 3 at $3–$3.50 per day	3,114 00
Stablemen, 3 at $3 per day	2,808 00
Laborers, 42 at $3 per day	36,560 00
Matron, 1 at $1.50 per day	240 00
	$74,420 38
TEMPORARY	$9,492 00

CITY CLERK DEPARTMENT.

City Clerk, 1 at $6,000 per year	$6,000 00
Assistant city clerk, 1 at $4,500 per year	4,500 00
Clerk, 1 at $2,400–$2,500 per year	2,458 84
Clerk, 1 at $2,000 per year	1,994 20
Clerks, 3 at $1,800 per year	5,385 12
Clerk, 1 at $1,500 per year	1,500 00
Clerk, 1 at $1,300 per year	1,300 00
Clerk, 1 at $1,300–$1,400 per year	1,361 64
Clerks, 2 at $1,200 per year	2,400 00
Clerks, 12 at $1,100 per year	13,173 44
Messenger, 1 at $1,000–$1,100 per year	1,062 12
	$41,135 36

CITY COUNCIL.

Members of City Council, 9 at $1,500 per year	$13,500 00
City Messenger, 1 at $2,800 per year	2,800 00
Clerk of Committees, 1 at $2,500 per year	2,500 00
Secretary to City Council, 1 at $2,000 per year	1,994 20
Assistant in office of City Messenger, 1 at $1,400 per year	1,400 00
Police officers, 2 at $200 per year	400 00
	$22,594 20
UNASSIGNED	$100 00

CITY PLANNING BOARD.

Secretary, 1 at $1,500 per year	$1,495 52
Investigator, 1 at $2,800 per year	2,300 00
	$3,795 52

TEMPORARY.

Assistant investigator, etc.	$520 00

COLLECTING DEPARTMENT.

City Collector, 1 at $5,000 per year	$5,000 00
Cashier, 1 at $3,000 per year	3,000 00
Teller, 1 at $2,500 per year	2,500 00
Teller, 1 at $2,200 per year	2,193 88
Bookkeeper and clerk, 1 at $2,300 per year	2,293 72
Insolvency and real estate clerk, 1 at $2,200 per year	2,193 88
Tax clerk, 1 at $2,100 per year	2,094 04
Tax sales clerk, 1 at $2,000 per year	2,000 00
Auditing clerk, 1 at $1,800 per year	1,800 00
Special assessments and liens clerk, 1 at $1,800 per year	1,795 04
Stenographer and clerk, 1 at $1,700 per year	1,700 00
Clerk, 1 at $1,600–$1,700 per year	1,660 64
Clerks, 4 at $1,500 per year	5,982 08
Clerks, 2 at $1,400–$1,500 per year	2,922 28
Clerk, 1 at $1,400 per year	1,396 20
Clerks, 4 at $1,300–$1,400 per year	5,443 25
Clerk, 1 at $1,300 per year	1,296 36
Clerk, 1 at $1,200–$1,300 per year	1,261 80
Constable, 1 at $1,200 per year	1,196 52
Clerks, 2 at $1,100 per year	2,548 52
Clerk, 1 at $780–$900 per year	855 60
Clerk, 1 at $700–$800 per year	763 30
Chief Deputy, 1 at $2,100 per year	2,100 00
Deputy in charge of arrears, 1 at $2,000 per year	1,994 20
Deputy collectors, 22 at $1,800 per year	39,520 64
Deputy collectors, 3 at $1,600–$1,700 per year	5,004 96
	$100,516 91

UNASSIGNED	$360 00

CONSUMPTIVES' HOSPITAL DEPARTMENT.

Stenographer, 1 at $1,000–$1,050 per year	$1,029 17
Superintendent, 1 at $3,500 per year	3,500 00
Chief of staff, 1 at $2,500 per year	2,500 00
First assistant physician, 1 at $1,750 per year	1,750 00
Surgical assistant, 1 at $300 per year	300 00
Pathologist, 1 at $1,500 per year	1,500 00
Roentgenologist, 1 at $1,000 per year	1,000 00
Resident medical officer, 1 at $2,500 per year	2,500 00
Assistant resident medical officers, 4 at $1,000 per year	4,000 00
Laboratory assistant, 1 at $840 per year	840 00
Technician, 1 at $19 per week	988 00
Druggist, 1 at $840 per year	840 00
Head nurses, 2 at $780 per year	650 00
Superintendent of nurses, 1 at $900 per year	525 00

Consumptives' Hospital Department.

Night supervisor, 1 at $660 per year	$660 00
Head nurses of wards, 8 at $600 per year	4,800 00
Nurses, 28 at $480–$540 per year	13,905 00
Attendant nurses, 3 at $300–$360 per year	1,005 00
Male nurses, 13 at $420–$480 per year	5,460 00
Orderlies, 4 at $600 per year	1,900 00
Housekeeper, 1 at $900 per year	525 00
Assistant housekeeper, 2 at $480–$540 per year	595 00
Seamstresses, 2 at $480 per year	760 00
Head cook, 1 at $720 per year	720 00
Assistant cook, 1 at $420 per year	420 00
Assistant cooks, 4 at $300 per year	1,200 00
Assistant cooks, 2 at $240 per year	480 00
Baker, 1 at $840–$900 per year	875 00
Choreman, 1 at $300 per year	300 00
Choremen, 14 at $216 per year	3,024 00
Head farmer, 1 at $1,000 per year	1,000 00
Assistant farmers, 7 at $540 per year	3,780 00
Supervising engineer, 1 at $1,800 per year	1,800 00
Assistant engineers, 4 at $25–$28 per week	5,608 00
Firemen, 4 at $3.50–$4 per day	4,776 00
Carpenter, 1 at $840–$900 per year	875 00
Assistant carpenter, 1 at $720 per year	420 00
Head laundress, 1 at $480–$540 per year	515 00
Laundresses, 4 at $300 per year	1,200 00
Laundresses, 6 at $240 per year	1,440 00
Laundresses, 7 at $216–$240 per year	1,610 00
Maids, 28 at $240 per year	6,420 00
Bookkeeper, 1 at $1,000–$1,100 per year	1,058 33
Stenographer, 1 at $1,000 per year	1,000 00
Assistant bookkeepers and clerks, 3 at $660–$780 per year	1,525 00
Telephone operator, 1 at $360 per year	360 00
Clerks, 2 at $360 per year	720 00
Medical record clerk, 1 at $720–$780 per year	750 00
Supervisor of playground, 1 at $50 per month	150 00
Chauffeur, 1 at $21 per week	1,092 00
Chaplain, 1 at $600 per year	600 00
Chaplains, 2 at $260 per year	520 00
Organist, 1 at $360 per year	360 00
Organist, 1 at $150 per year	150 00
Social worker, 1 at $900 per year	525 00
Second assistant physician, 1 at $1,000–$1,100 per year	1,058 33
Assistants to director, 2 at $500 per year	583 33
Assistant physicians, 15 at $200–$300 per year	3,641 67
Laryngologist, 1 at $600–$700 per year	658 33
Assistant laryngologist, 1 at $400–$500 per year	458 33
Bacteriologist, 1 at $500 per year	291 67
Superintendent of nurses, 1 at $1,200–$1,300 per year	1,258 33
Supervising nurse, 1 at $1,000–$1,100 per year	1,041 67
Nurses, 29 at $900–$1,000 per year	27,791 57
Maid, 1 at $1.50–$2 per day	561 00
Orderly, 1 at $900 per year	900 00
Clerk, 1 at $720–$780 per year	755 00
Stenographer, 1 at $900 per year	900 00
Medical record clerk, 1 at $720–$780 per year	750 00
Cleaners, 2 at $2 per day	1,252 00
	$138,706 73
TEMPORARY	$2,000 00

ELECTION DEPARTMENT.

Chairman, 1 at $4,000 per year	$4,000 00
Commissioners, 3 at $3,500 per year	10,500 00
Assistant, 1 at $2,500 per year	1,849 50
Assistant, 1 at $2,000 per year	2,000 00
Assistant registrars, 26 at $1,500 per year	40,034 02
Chief carpenter, 1 at $4.50 per day	1,404 00
Carpenters, 2 at $3.25–$4 per day	2,334 00
Janitor, 1 at $3 per day	936 00
	$63,057 52

TEMPORARY.

Assistant registrars, 52 at $4 per day	$3,636 00
Wardens, 223 at $8 per day	5,352 00
Clerks, 223 at $10 per day	6,690 00
Inspectors, 892 at $8 per day	21,408 00
Janitors	3,434 00
	$40,520 00

UNASSIGNED.

Overtime and emergency	$100 00

FINANCE COMMISSION.

Chairman, 1 at $5,000 per year	$5,000 00
Consulting engineer, 1 at $5,000 per year	5,000 00
Counsel, 1 at $3,500 per year	3,500 00
Inspector of purchases and supplies, 1 at $2,500 per year	2,500 00
Investigator, 1 at $1,750–$1,850 per year	1,808 34
Shorthand reporter, 1 at $1,450–$1,500 per year	1,479 17
Stenographer, 1 at $1,250–$1,300 per year	1,279 17
Stenographer, 1 at $520 per year	520 00
	$21,086 68

UNASSIGNED.

Emergency	$345 32

FIRE DEPARTMENT.

Commissioner, 1 at $5,000 per year	$4,986 28
Chief clerk, 1 at $2,500 per year	2,493 40
Clerk, 1 at $2,100 per year	2,094 04
Clerks, 2 at $1,800 per year	3,590 08
Clerk, 1 at $1,700 per year	1,695 20
Clerk, 1 at $1,600 per year	1,595 36
Clerk, 1 at $1,500 per year	1,495 52
Clerk, 1 at $1,300–$1,400 per year	1,361 64
Clerk, 1 at $1,100–$1,200 per year	1,161 96
Chief of department, 1 at $4,500 per year	4,487 60
Deputy chiefs, 2 at $3,500 per year	6,980 48
District chiefs, 15 at $3,000 per year	44,873 40
Captains, 63 at $2,000 per year	121,646 20
Lieutenants, 92 at $1,800 per year	162,000 00
Marine engineers, 3 at $1,700 per year	5,085 60
Engineers, 48 at $1,500 per year	71,186 44
Assistant engineers, 52 at $1,300–$1,400 per year	70,905 23
Aid to chief, 1 at $1,800 per year	1,795 04

	Fire Department.
Aid to commissioner, 1 at $1,400 per year	$1,396 20
Privates, 883 at $900 to $1,400 per year	1,080,476 63
Supervisor of motor apparatus, 1 at $3,500 per year	3,490 24
Veterinary surgeon, 1 at $3,000 per year	2,991 56
Medical examiner, 1 at $1,800 per year	1,795 04
Superintendent fire alarms, 1 at $3,000 per year	2,991 56
Assistant superintendent and chief operator, 1 at $2,500 per year	2,493 40
Supervising operator, 1 at $1,800 per year	1,795 04
Principal operators, 3 at $1,800 per year	5,385 12
Operators, 3 at $1,600 per year	4,786 08
Assistant operators, 4 at $1,400 per year	5,584 80
Assistant operators, 3 at $1,300–$1,400 per year	4,024 02
Assistant operator, 1 at $900–$1,000 per year	962 28
Foreman construction, 1 at $2,200 per year	2,193 88
Assistant foreman construction, 1 at $1,600–$1,700 per year,	1,660 64
Superintendent repair shop, 1 at $3,000 per year	2,991 56
Storekeeper, 1 at $1,800 per year	1,795 04
Master plumber, 1 at $1,600 per year	1,595 36
Master mechanics, 2 at $1,600 per year	3,190 72
Stockman, 1 at $1,400 per year	1,396 20
Engineer motor apparatus, 1 at $1,500 per year	1,495 52
Foreman auto machinists, 1 at $1,400 per year	1,396 20
Machinist, 1 at $29.75 per week	1,547 00
Machinists, 2 at $28 per week	2,912 00
Machinist, 1 at $25.50 per week	1,326 00
Machinists, 11 at $24 per week	13,728 00
Cable splicers, 2 at $28.50 per week	2,964 00
Inside wiremen and electricians, 5 at $27.60 per week	7,176 00
Repairers and linemen, 9 at $24 per week	11,232 00
Linemen, 2 at $21–$24 per week	2,388 00
Plumbers, 2 at $26.40 per week	2,745 60
Steam fitter, 1 at $24 per week	1,248 00
Blacksmith, 1 at $25.50 per week	1,326 00
Blacksmiths, 4 at $24 per week	4,992 00
Blacksmith's helpers, 4 at $18–$19.50 per week	3,948 00
Boiler repairer and ironworker, 1 at $24 per week	1,248 00
Wheelwrights, 2 at $24 per week	2,496 00
Firemen, 2 at $24.50–$28 per week	2,786 00
Painter, 1 at $24–$25.50 per week	1,299 00
Painters, 7 at $24 per week	8,736 00
Carpenters, 3 at $24 per week	3,744 00
Horseshoer, 1 at $22.50–$24 per week	1,221 00
Horseshoer, 1 at $18–$19.50 per week	987 00
Engineer, 1 at $25–$28 per week	1,402 00
Hose and harness repairers and carriage trimmers, 2 at $22.50–$24 per week	2,442 00
Hose and harness repairer, 1 at $18–$21 per week	1,038 00
Vulcanizer, 1 at $18–$21 per week	1,038 00
Chauffeur, 1 at $21 per week	1,092 00
Teamsters, 2 at $21 per week	2,184 00
Hostlers, 3 at $21 per week	3,276 00
Laborer, 1 at $18 per week	936 00
Janitress, 1 at $50.20 per month	602 40
	$1,739,380 56
TEMPORARY	$84 00
UNASSIGNED	$4,000 00

HEALTH DEPARTMENT.

Health Commissioner, 1 at $7,500 per year	$7,500 00
Deputy commissioner, 1 at $4,000 per year	4,000 00
Deputy commissioners, 4 at $3,000 per year	11,991 56
Secretary, 1 at $1,800–$2,000 per year	1,867 26
Epidemiologist, 1 at $3,000 per year	3,000 00
Clerk, 1 at $1,700 per year	1,695 20
Clerks, 2 at $1,500 per year	2,995 52
Clerk, 1 at $1,400 per year	1,396 20
Clerks, 5 at $1,200 per year	5,982 60
Clerks, 3 at $1,100 per year	3,293 36
Clerk, 1 at $1,040 per year	1,037 40
Clerk, 1 at $1,000 per year	996 84
Clerk, 1 at $900–$1,000 per year	962 28
Clerk, 1 at $880–$980 per year	938 33
Clerks, 5 at $850 per year	3,651 20
Clerks, 3 at $12 per week–$724 per year	2,067 84
Inspectors, 2 at $2,000 per year	4,000 00
Inspectors, 64 at $1,000 to $1,800 per year	88,285 65
Veterinarian (in charge of abattoir), 1 at $2,500 per year	2,500 00
Chief of Dairy Division, 1 at $2,500 per year	2,493 40
Constables, 3 at $1,200 per year	3,589 56
Inspector of peddlers, 1 at $1,500–$1,600 per year	1,560 80
Inspector of peddlers, 1 at $1,300–$1,400 per year	1,361 64
Disinfectors, 6 at $3 per day	6,552 00
Chief of bureau of milk inspections, 1 at $3,000 per year	3,000 00
Chemist, 1 at $2,000–$2,200 per year	2,116 67
Assistant chemist, 1 at $1,200 per year	1,196 52
Collectors of samples, 3 at $3.85 per day	3,291 00
Superintendent of hospital, 1 at $1,100 per year	1,096 68
Matron, 1 at $7 per week	364 00
Helper, 1 at $7 per week	364 00
Laborer, 1 at $3 per day	1,092 00
Rat catcher, 1 at $3 per day	1,092 00
Chauffeurs, 3 at $21 per week	3,276 00
Police officers, 9 at $1,400 per year	12,565 80
Chief caretaker, 1 at $1,200–$1,300 per year	1,261 80
Caretakers, 14 at $3 per day	15,288 00
Matrons, 11 at $10–12 per week	6,468 00
Supervising nurses, 2 at $1,000–$1,100 per year	2,124 24
Nurses, 20 at $900–$1,000 per year	19,245 60
Custodian, 1 at $3 per day	1,092 00
Fireman, 1 at $3 per day	1,092 00
Washerwoman, 1 at $4 per week	208 00
Assistant director of laboratory and bacteriologist, 1 at $2,000 per year	2,000 00
Bacteriologists, 3 at $1,500 per year	4,486 56
Assistant bacteriologist, 1 at $1,200 per year	1,196 52
Technical assistants, 3 at $1,200 per year	3,589 56
Media men, 3 at $15–18 per week	2,646 00
Messenger, 1 at $10–$12 per week	588 00
	$254,459 59

UNASSIGNED.

Extra caretaker	$294 00
Women	132 00
	$426 00

HOSPITAL DEPARTMENT.

Superintendent, 1 at $5,000 per year	$5,000 00
Assistant superintendent, 1 at $58.33–$68.05 per week	3,363 64
Physicians, 2 at $58.33 per week	6,066 32
Physician, 1 at $48.61 per week	2,527 72
Physician, 1 at $38.89–$43.75 per week	2,187 52
Physicians, 2 at $38.89 per week	4,044 56
Physician, 1 at $29.17–$34.03 per week	1,682 08
Physicians, 3 at $29.17 per week	4,550 00
Physician, 1 at $28–$30 per week	1,475 04
Physician, 1 at $23.33 per week	1,213 16
Physician, 1 at $23.33–$25 per week	1,269 94
Physicians, 2 at $23.33 per week	2,006 38
Physician, 1 at $21.39–$29.17 per week	1,376 80
Physicians, 3 at $19.44–$23.33 per week	3,429 42
Physicians, 4 at $19.44 per week	4,043 48
Physicians, 2 at $9.72 per week	1,010 88
Clerk, 1 at $21–$23 per week	1,160 00
Clerk, 1 at $20–$22 per week	1,108 00
Clerk, 1 at $19.44 per week	1,010 88
Clerks, 3 at $18–$20 per week	3,012 00
Clerk, 1 at $16.33–$18.67 per week	928 72
Clerk, 1 at $18–$20 per week	1,004 00
Clerk, 1 at $15 per week	780 00
Clerks, 3 at $14–$16 per week	2,388 00
Clerk, 1 at $13.61–$16 per week	788 98
Clerks, 4 at $13–$15 per week	2,976 00
Clerks, 2 at $12 per week	1,248 00
Clerks, 2 at $11–$15 per week	1,416 00
Clerks, 4 at $10–$14 per week	2,624 00
Clerk, 1 at $10–$12 per week	588 00
Clerks, 2 at $8–$14 per week	1,240 00
Hospital employee, 1 at $38.89 per week	2,022 28
Hospital employee, 1 at $35–$40.44 per week	2,004 96
Hospital employee, 1 at $30 per week	1,560 00
Hospital employee, 1 at $29.17–$32 per week	1,613 06
Hospital employee, 1 at $30–$35 per week	1,730 00
Hospital employee, 1 at $30 per week	1,560 00
Hospital employee, 1 at $25–$27 per week	1,368 00
Hospital employee, 1 at $25 per week	1,300 00
Hospital employee, 1 at $25–$30 per week	1,470 00
Hospital employee, 1 at $23.33 per week	1,213 16
Hospital employees, 8 at $25–$30 per week	11,760 00
Hospital employees, 2 at $25 per week	2,150 00
Hospital employee, 1 at $22.36 per week	1,162 72
Hospital employee, 1 at $22–$25 per week	1,246 00
Hospital employee, 1 at $21.39 per week	1,112 28
Hospital employees, 9 at $21-$24 per week	10,746 00
Hospital employees, 3 at $21 per week	3,276 00
Hospital employee, 1 at $20 per week	1,040 00
Hospital employee, 1 at $18.67–$21 per week	1,050 06
Hospital employee, 1 at $18–$20 per week	1,004 00
Hospital employees, 3 at $18–$19 per week	2,910 00
Hospital employee, 1 at $18 per week	936 00
Hospital employees, 2 at $22 per week	2,288 00
Hospital employees, 18 at $21 per week	18,522 00
Hospital employee, 1 at $17.50 per week	910 00
Hospital employees, 7 at $17–$18 per week	6,426 00
Hospital employees, 2 at $17 per week	1,768 00
Hospital employee, 1 at $17.50–$20 per week	995 00

Hospital Department.

Hospital employee, 1 at $16.33–$18 per week	$905 94
Hospital employee, 1 at $16.33–$18.28 per week	915 46
Hospital employee, 1 at $16.33–$17.50 per week	888 94
Hospital employees, 5 at $16 per week	4,000 00
Hospital employee, 1 at $15.87–$17 per week	863 66
Hospital employee, 1 at $15.17–$17.50 per week	868 06
Hospital employee, 1 at $15.17 per week	788 84
Hospital employee, 1 at $15 per week	780 00
Hospital employees, 2 at $14–$16 per week	1,592 00
Hospital employee, 1 at $14–$15.50 per week	779 00
Hospital employee, 1 at $14–$16 per week	796 00
Hospital employee, 1 at $14–$15 per week	762 00
Hospital employees, 6 at $14 per week	4,238 00
Hospital employee, 1 at $12.83–$15.17 per week	746 72
Hospital employee, 1 at $12.83–$14 per week	706 94
Hospital employees, 2 at $12.83 per week	1,334 32
Hospital employee, 1 at $12–$14 per week	692 00
Hospital employees, 7 at $12 per week	4,367 00
Hospital employee, 1 at $12.83–$14 per week	706 94
Hospital employees, 3 at $11.67–$14 per week	2,058 18
Hospital employees, 24 at $11.67 per week	11,702 00
Hospital employees, 4 at $11–$12 per week	2,424 00
Hospital employee, 1 at $10.50–$12 per week	597 00
Hospital employees, 3 at $10.50 per week	1,638 00
Hospital employees, 5 at $10–$12 per week	2,940 00
Hospital employee, 1 at $10 per week	520 00
Hospital employee, 1 at $9.33–$11.27 per week	551 12
Hospital employees, 4 at $9.33 per week	1,940 00
Hospital employee, 1 at $9–$12 per week	570 00
Hospital employees, 49 at $9 per week	21,600 00
Hospital employees, 2 at $8.87 per week	922 00
Hospital employee, 1 at $8.17–$9 per week	453 06
Hospital employees, 19 at $8.17 per week	7,360 00
Hospital employees, 54 at $8 per week	21,154 06
Hospital employee, 1 at $7.78 per week	404 56
Hospital employees, 2 at $7–$9 per week	864 00
Hospital employees, 10 at $7–$8.17 per week	4,000 00
Hospital employees, 3 at $7–$8 per week	1,194 00
Hospital employees, 80 at $7–$7.50 per week	29,000 00
Hospital employees, 42 at $7 per week	14,500 00
Hospital employees, 2 at $7.50 per week	780 00
Hospital employees, 5 at $6.53 per week	1,650 00
Hospital employee, 1 at $6–$7 per week	346 00
Hospital employees, 7 at $6 per week	2,100 00
Hospital employee, 1 at $5.83–$9 per week	410 94
Hospital employees, 6 at $5.83 per week	1,818 00
Hospital employee, 1 at $5.50–$6 per week	303 00
Hospital employees, 7 at $4.67–$5.83 per week	2,300 00
Hospital employees, 12 at $5 per week	2,500 00
Hospital employees, 75 at $4.67 per week	17,500 00
Hospital employee, 1 at $4.50 per week	234 00
Head nurses, 10 at $54–$59 per month	6,830 00
Head nurses, 32 at $45–$50 per month	18,105 62
Undergraduate nurses, 170 at $8.33–$16.67 per month	21,312 04
Head carpenter, head plumber and head painter, 3 at $3–$4 per day	3,420 00
Carpenters and painters, 7 at $2.75–$3.75 per day	7,434 00
Carpenters and painters, 4 at $3.75 per day	3,060 00
Laboratory assistant, 1 at $1.50 per day	234 00
Floor polishers, 2 at $1.50 per day	936 00
House cleaners, 18 at $1.50 per day	6,628 00

Hospital Department.

Scrubber, 1 at 20 cents per hour	$299 00
Social service director, 1 at $23.33 per week	1,213 16
Social service assistants, 4 at $17.50 per week	3,640 00
	$408,840 60
TEMPORARY	$3,500 00
UNASSIGNED	$2,000 00

BOSTON INFIRMARY DEPARTMENT.

Boston Almshouse and Hospital.

Superintendent, 1 at $3,500 per year	$3,490 24
Resident physician, 1 at $2,000 per year	1,994 20
Assistant resident physicians, 3 at $1,000 per year	2,990 52
Internes, 4 at $600 per year	1,564 00
Resident pathologist, 1 at $2,800 per year	2,792 40
Pathological technician, 1 at $600 per year	598 00
Radiologist, 1 at $400 per year	398 84
X-ray technician, 1 at $600 per year	598 00
Chief officer, men's building, 1 at $1,500 per year	1,495 52
Chief clerk, 1 at $1,200 per year	1,196 52
Clerk, 1 at $600 per year	588 00
Stenographer, 1 at $720–$800 per year	769 96
Druggist, 1 at $1,200 per year	1,603 16
Storekeeper, 1 at $840 per year	837 72
Meatcutter, 1 at $840–$900 per year	876 48
Chief engineer, 1 at $1,500 per year	1,495 52
Engineers, 5 at $20 per week to $1,150 per year	5,548 50
Firemen, 4 at $798–$936 per year	3,542 80
Head farmer, 1 at $840–$900 per year	876 48
Gardener, 1 at $420 per year	418 60
Assistant farmer, 1 at $300 per year	299 00
Laundry officer, 1 at $720–780 per year	756 70
Watchmen, 2 at $600–$660 per year	1,274 88
Carpenter, 1 at $660–$840 per year	775 62
Plumber, 1 at $840 per year	547 74
Dietitian, 1 at $600 per year	598 00
Baker, 1 at $780–$840 per year	816 84
Cook, 1 at $900 per year	897 00
Cook, 1 at $420–$500 per year	470 62
Cooks, 2 at $360–$420 per year	795 80
Cooks, 2 at $240–360 per year	634 80
Head matron, 1 at $480–$540 per year	517 50
Assistant matrons, 10 at $360–$420 per year	3,979 00
Housekeeper, 1 at $480–$540 per year	517 50
Housekeeper, 1 at $360 per year	358 80
House maids, 2 at $240–$360 per year	634 80
Laundresses, 5 at $240–$360 per year	1,587 00
Ward maids, 5 at $240–$360 per year	1,587 00
Superintendent of nurses, 1 at $1,000 per year	996 84
Supervisors, 3 at $720–$800 per year	2,309 88
Operating room nurse, 1 at $900 per year	897 00
Head nurses, 13 at $600 per year	7,774 00
Pupil nurses, 60 at $120–$144 per year	7,393 60
Orderlies, 14 at $360–$480 per year	6,697 60
Chaplains, 2 at $600 per year	1,196 00

Boston Infirmary Department (Boston Almshouse and Hospital).

Organist, 1 at $360 per year	$358 80
Organist, 1 at $150 per year	149 76
	$78,497 54
UNASSIGNED	$500 00

Office Expenses.

Executive clerk, 1 at $1,500 per year	$1,500 00
Bookkeeper, 1 at $1,100–$1,200 per year	1,158 33
Clerk, 1 at $800 per year	735 40
Clerk, 1 at $600 per year	600 00
Social service worker, 1 at $900 per year	525 00
	$4,518 73
UNASSIGNED	$24 60

Steamer "George A. Hibbard."

Captain, 1 at $1,400 per year	$1,396 20
Mate, 1 at $1,300 per year	1,296 36
Engineer, 1 at $1,020–$1,150 per year	1,101 78
Engineer, 1 at $900–$1,000 per year	962 28
Firemen, 2 at $600–$720 per year	1,352 40
Deckhands, 4 at $600–$720 per year	2,752 12
	$8,861 14
TEMPORARY	$241 20

CHILDREN'S INSTITUTIONS DEPARTMENT.

Placing Out and Office Division.

General agent, 1 at $2,000 per year	$1,994 20
Assistant agent, 1 at $1,500–$1,600 per year	1,560 80
Bookkeeper, 1 at $1,300–$1,400 per year	1,361 64
Visitor and investigator, 1 at $1,000–$1,100 per year	1,062 12
Visitor and nurse, 1 at $1,000–$1,100 per year	717 06
Visitors, 2 at $1,000–$1,100 per year	2,124 24
Stenographer and clerk, 1 at $1,000–$1,050 per year	1,029 48
Clerk, 1 at $700–$800 per year	763 30
Stenographer, 1 at $700–$800 per year	763 30
Matron, 1 at $800–$900 per year	862 62
Seamstress, 1 at $360–$420 per year	400 00
Messenger, 1 at $7–$9 per week	432 00
Clerk, 1 at $700 per year	456 62
Assistant matron, 1 at $600 per year	391 00
	$13,918 38
TEMPORARY	$650 00

Suffolk School for Boys.

Superintendent, 1 at $2,000–$2,200 per year	$2,116 67
Deputy superintendent, 1 at $900–$1,000 per year	958 33
Physician, 1 at $900 per year	900 00
Chief engineer, 1 at $1,100 per year	1,100 00
Assistant engineers, 3 at $900 per year	2,700 00
Farmer, 1 at $800–$900 per year	858 33
Cottage master, 1 at $600–$700 per year	658 33

Children's Institutions Department (Suffolk School for Boys).

Supervisors, 8 at $600 to $800 per year	$5,366 67
Instructors, 4 at $700 to $900 per year	2,790 00
Teachers, 3 at $480–$540 per year	1,545 00
Seamstress, 1 at $360–$420 per year	395 00
Cook (chief), 1 at $540–$600 per year	575 00
Cook, 1 at $420–$480 per year	455 00
Matrons, 2 at $360–$420 per year	790 00
Cook and housekeeper, 1 at $360–$420 per year	395 00
Organists, 2 at $60–$150 per year	210 00
Chaplains, 3 at $50, $100 and $200 per year	350 00
	$22,163 33
TEMPORARY	$100 00

INSTITUTIONS REGISTRATION DEPARTMENT.

Institutions registrar, 1 at $3,000 per year	$2,991 56
Clerk and bookkeeper, 1 at $1,800 per year	1,795 04
Visitor, 1 at $1,700 per year	1,695 20
Visitor and clerk, 1 at $1,500–$1,600 per year	1,560 80
Visitor, 1 at $1,300 per year	1,296 36
Transportation officer, 1 at $1,300 per year	1,296 36
Visitor, 1 at $1,200–$1,300 per year	1,261 80
Stenographer, 1 at $1,050 per year	1,050 60
Transportation officer, 1 at $1,000–$1,100 per year	1,062 12
Matron, 1 at $950 per year	947 44
Stenographer and typewriter, 1 at $1,050 per year	1,046 76
	$16,004 04

STEAMER "MONITOR."

Captain, 1 at $1,800 per year	$1,795 04
Mate, 1 at $1,400 per year	1,396 20
Second mate, 1 at $1,000 per year	996 84
Engineer, 1 at $1,400 per year–$28 per week	1,435 30
Assistant engineer, 1 at $1,100 per year–$25 per week	1,229 62
Firemen, 3 at $3.50–$4 per day	3,582 00
Seamen, 2 at $900 per year	1,794 00
Boatmen and seamen, 3 at $900 per year	2,691 00
Life guard and helper, 1 at $900 per year	897 00
Matron, 1 at $480–$580 per year	543 68
Officer in charge, 1 at $900 per year	897 00
Watchman, 1 at $900 per year	897 00
Deckhand, 1 at $900 per year	897 00
	$19,051 68
TEMPORARY	$270 00
UNASSIGNED	$100 00

LAW DEPARTMENT.

Corporation Counsel, 1 at $9,000 per year	$9,000 00
Assistant Corporation Counsel, 1 at $6,000 per year	4,888 90
Assistant Corporation Counsel, 1 at $5,000 per year	5,036 10
Assistant Corporation Counsel, 1 at $4,000–$4,500 per year,	4,327 76
Assistant Corporation Counsel, 1 at $3,000 per year	3,310 83
Assistant Corporation Counsels, 2 at $2,500 per year	5,057 76

Law Department.

Conveyancer, 1 at $4,000 per year	$4,000 00
Conveyancer, 1 at $3,000 per year	3,000 00
Special investigator, 1 at $2,000 per year	2,000 00
Secretary, 1 at $1,700 per year	1,700 00
Stenographer, 1 at $1,000 per year	1,000 00
Messenger, 1 at $820 per year	820 00
Assistant Corporation Counsel, 1 at $3,600 per year	3,605 42
Assistant Corporation Counsel, 1 at $2,500 per year	2,493 40
Office boy, 1 at $520–$624 per year	587 46
Telephone operator, 1 at $520–$624 per year	587 46
	$51,415 09

TEMPORARY.

Legislative agent, 1 at $1,800 per year	$1,800 00
Conveyancer, 1 at $1,200 per year	1,200 00
	$3,000 00

LICENSING BOARD.

Chairman, 1 at $4,000 per year	$4,000 00
Commissioners, 2 at $3,500 per year	7,000 00
Secretary, 1 at $3,000 per year	3,000 00
Clerk, 1 at $2,000 per year	2,000 00
Clerks, 2 at $1,600 per year	3,195 36
Stenographers, 2 at $1,600 per year	3,190 72
Clerks, 2 at $1,300 per year	2,592 72
Clerk and messenger, 1 at $1,300 per year	1,296 36
Stenographer, 1 at $900 per year	300 00
	$26,575 16

MARKET DEPARTMENT.

Superintendent, 1 at $3,000 per year	$3,000 00
Clerk and deputy superintendent, 1 at $1,600 per year	1,595 36
Messenger, 1 at $1,100 per year	1,100 00
Weigher, 1 at $1,300 per year	1,296 36
Watchmen, 2 at $1,100 per year	2,196 68
Laborer and janitor, 1 at $18 per week	936 00
Laborer, 1 at $18 per week	936 00
Matron, 1 at $600 per year	600 00
	$11,660 40

MAYOR.

Mayor, 1 at $10,000 per year	$9,916 67
Secretary, 1 at $3,500 per year	2,333 33
Assistant secretary, 1 at $3,000 per year	2,909 38
Chief clerk, 1 at $2,000 per year	1,572 35
Clerk and stenographer, 1 at $1,700 per year	1,336 60
Chief, licensing division, 1 at $2,100 per year	2,036 51
Stenographers, 3 at $1,000 per year	2,665 56
Messenger, 1 at $1,200 per year	1,130 78
Telephone operator and clerk, 1 at $900 per year	869 89
Messenger, 1 at $625 per year	606 35
Chauffeur, 1 at $1,200 per year	992 72
	$26,370 14

UNASSIGNED	$200 00

OVERSEEING OF THE POOR DEPARTMENT.

Secretary, 1 at $3,000 per year	$3,000 00
Settlement visitor, 1 at $2,200 per year	2,200 00
Visitors, 6 at $1,800 per year	10,775 20
Visitors, 3 at $1,600–$1,700 per year	4,981 92
Visitors, 4 at $1,300–$1,400 per year	5,446 56
Bookkeeper, 1 at $1,600–$1,700 per year	1,660 64
Paymaster, 1 at $1,000–$1,100 per year	1,062 12
Clerks and stenographers, 2 at $1,000–$1,050 per year	2,058 96
Clerk and stenographer, 1 at $900–$1,000 per year	958 33
Clerk, 1 at $1,200 per year	1,196 52
Clerk, 1 at $1,100–$1,200 per year	1,161 96
Clerk, 1 at $1,100 per year	1,096 68
Clerks, 2 at $1,000–$1,100 per year	2,124 24
Clerks, 5 at $900–$1,000 per year	4,811 40
Clerks, 2 at $600 per year	1,196 00
Clerk, 1 at $936–$1,040 per year	1,004 00
Clerk, 1 at $700–$800 per year	763 30
Clerk, 1 at $624 per year	624 00
Clerk, 1 at $14 per week–$800 per year	773 56
Storekeeper, 1 at $1,400 per year	1,400 00
Assistant storekeepers, 2 at $3 per day	1,872 00
Janitor, 1 at $1,300 per year	1,296 36
Engineer, 1 at $1,000–$1,100 per year	1,062 12
	$52,525 87

TEMPORARY.

Substitutes, etc.	$900 00

Temporary Home.

Matron, 1 at $600 per year	$600 00
Assistant matron, 1 at $480 per year	480 00
Matron's assistant, 1 at $480 per year	480 00
Night matron, 1 at $480 per year	480 00
Cook, 1 at $360 per year	360 00
	$2,400 00
TEMPORARY	$15 00

Wayfarers' Lodge.

Superintendent, 1 at $1,000 per year	$1,000 00
Clerk, 1 at $1,500 per year	1,401 39
Night steward	1,300 00
	$3,701 39
TEMPORARY	$312 00

PARK AND RECREATION DEPARTMENT.

Chairman, 1 at $5,000 per year	$5,000 00
Deputy commissioner, 1 at $4,200 per year	4,188 60
Chief engineer, 1 at $3,000 per year	2,991 56
Superintendent of baths, 1 at $3,000 per year	2,991 56
Secretary and chief clerk, 1 at $2,600 per year	2,592 72
Civil engineer, 1 at $2,500 per year	2,301 60
Superintendent of street trees and moth work, 1 at $1,800 per year	1,795 04

Park and Recreation Department.

Clerks, 2 at $1,200 per year	$2,396 52
Clerks, 2 at $1,100–$1,200 per year	2,323 92
Clerk and draughtsman, 1 at $1,100–$1,200 per year	1,161 96
Bookkeeper and stenographer, 1 at $1,200–$1,300 per year	1,261 80
Bookkeeper and stenographer, 1 at $900–$1,000 per year	966 12
Stenographers, 3 at $1,000–$1,050 per year	3,088 44
Stenographer, 1 at $900–$1,000 per year	962 28
Stenographers, 2 at $800–$900 per year	1,725 24
Telephone operator and stenographer, 1 at $13–$15 per week,	744 00
Collector, 1 at $1,100–$1,200 per year	1,161 96
Director of aquarium, 1 at $2,000 per year	1,303 90
Assistant curator, 1 at $1,800 per year	1,795 04
Physical director, 1 at $2,000 per year	1,994 20
Chief engineer (Aquarium), 1 at $1,500 per year–$30 per week	1,537 68
Foremen, 11 at $1,500 per year	16,191 88
Foreman, 1 at $1,100–$1,300 per year	1,227 24
Foreman of mechanics, 1 at $4 per day–$1,300 per year	1,279 62
Foreman of mechanics, 1 at $4 per day	1,248 00
Subforeman of mechanics, 1 at $4 per day–$1,300 per year	1,279 62
Subforemen, 4 at $1,100–$1,200 per year	4,647 84
Chief carpenter, 1 at $1,300–$1,400 per year	1,361 64
Wheelwright and wagonmaker, 1 at $1,200–$1,300 per year,	1,261 80
Master mechanic, 1 at $1,200–$1,300 per year	1,261 80
Adviser on animals, 1 at $1,200 per year	1,196 52
Draughtsman, 1 at $1,100–$1,200 per year	1,161 96
Draughtsman, 1 at $1,200 per year	1,104 48
Transitmen, 5 at $1,200–$1,300 per year	6,309 00
Foresters, 3 at $1,100 per year	3,290 04
Physical instructors, 9 at $1,200 per year	10,492 56
Physical instructors, 2 at $1,100–$1,200 per year	2,323 92
Physical instructor, 1 at $720 per year	717 60
Chauffeurs, 9 at $21 per week	9,828 00
Chauffeurs, 4 at $3 per day–$21 per week	4,152 00
Apparatus repairer, 1 at $4 per day	1,248 00
Apparatus repairer, 1 at $3–$4 per day	1,140 00
Animal man, 1 at $3–$3.50 per day	1,038 00
Bearkeeper, 1 at $3.50 per day	1,092 00
Bearkeeper, 1 at $3–$3.50 per day	1,038 00
Blacksmiths, 3 at $4 per day	3,744 00
Carpenters, 11 at $4 per day	13,728 00
Caretakers, 3 at $3 per day	2,808 00
Concrete molder, 1 at $3–$4 per day	1,140 00
Coopers, 3 at $3–$4 per day	3,420 00
Chief custodian, 1 at $1,200 per year	1,196 52
Custodian, 1 at $1,200 per year	1,196 52
Custodians, 11 at $3.50 per day–$1,200 per year	12,763 74
Custodians, 9 at $3 per day–$1,000 per year	8,566 02
Custodian, assistant, 1 at $3 per day	936 00
Electrician, 1 at $4.60 per day	1,435 20
Engineers, 15 at $25 per week	18,200 00
Elephant attendant, 1 at $20 per week–$1.200 per year	1,142 34
Elephant attendant, 1 at $18–$21 per week	1,038 00
Firemen, 10 at $3.50–$4 per day	10,746 00
Fireman, 1 at $3–$4 per day	1,140 00
Gardeners, 7 at $3.50–$4 per day	8,358 00
Gardener, 1 at $3.25–$3.50 per day	1,065 00
Gardeners, 23 at $3–$3.50 per day	23,874 00
Gardener, 1 at $3.50 per day	1,092 00
Gardener and greenkeeper, 1 at $1,100 per year	1,096 68
Gasolene engine operator and repairer, 1 at $4 per day	1,248 00

Park and Recreation Department.

Gasolene engine operators and repairers, 3 at $3.25–$4 per day	$3,501 00
Harnessmaker, 1 at $3.50 per day	1,092 00
Inspectors, 5 at $3.50 per day–$1,200 per year	5,801 70
Ironworker, 1 at $4 per day	1,248 00
Ironworker, 1 at $3–$3.25 per day	987 00
Locksmith, 1 at $3–$3.50 per day	1,038 00
Machinists, 8 at $3–$4 per day	9,120 00
Machinist, 1 at $3.50–$4 per day	1,194 00
Mason, 1 at $3.50–$4 per day	1,194 00
Mason, 1 at $3–$4 per day	1,140 00
Painters, 10 at $4 per day	12,480 00
Parkkeepers, 6 at $3–$3.50 per day	6,228 00
Pianists, 12 at $9–$12 per week	6,624 00
Pipefitter, 1 at $3.50–$4 per day	1,194 00
Plant cleaners, 2 at $10–$12 per week	1,176 00
Plumbers, 3 at $4 per day	3,744 00
Plumber, 1 at $3–$4 per day	1,140 00
Plumber's helper, 1 at $3–$3.25 per day	987 00
Powderman, 1 at $3.75–$4 per day	1,221 00
Riggers, 2 at $3–$4 per day	2,280 00
Rodman, 1 at $9–$12 per week	570 00
Sawfiler, 1 at $3–$3.50 per day	1,038 00
Shepherd, 1 at $3–$3.50 per day	1,038 00
Storekeeper and stockkeeper, 1 at $3–$3.50 per day	1,038 00
Swimming instructors, 6 at $3–$3.50 per day	6,012 00
Telephone operator, 1 at $14–$15 per week	762 00
Telephone operators, 2 at $10–$12 per week	1,176 00
Head matron, 1 at $900 per year	897 00
Matron, 1 at $14 per week	728 00
Matrons, 2 at $12 per week	1,248 00
Forelady, 1 at $12–$13 per week	658 00
Matrons, 2 at $12 per week	1,248 00
Matrons, 109 at $10–$12 per week	64,092 00
Matrons, 45 at $1.50–$2 per day–$12 per week	13,000 00
Employees, mechanics, etc., 351 at $3 per day	298,536 00
	$695,540 38
Less to be paid from George F. Parkman Fund Income	100,000 00
	$595,540 38
TEMPORARY	$2,700 00
UNASSIGNED	$1,393 00

POLICE DEPARTMENT.

Commissioner, 1 at $8,000 per year	$8,000 00
Secretary, 1 at $3,000 per year	3,000 00
Superintendent, 1 at $5,000 per year	5,000 00
Deputy superintendent, 1 at $3,500 per year	3,500 00
Chief inspector, 1 at $3,300 per year	3,300 00
Captain, 1 at $3,025 per year	3,025 00
Captains, 25 at $3,000 per year	75,000 00
Inspector, 1 at $2,025 per year	2,025 00
Inspectors, 24 at $2,000 per year	48,000 00
Lieutenants, 3 at $2,025 per year	6,075 00
Lieutenants, 38 at $2,000 per year	76,000 00
Sergeants, 6 at $1,775 per year	10,650 00

Police Department.

Sergeants, 108 at $1,750 per year	$189,000 00
Patrolmen, 1,404 at $1,000 to $1,425 per year	1,813,460 00
Reservemen, 163 at $900 per year	146,700 00
Clerk, 1 at $1,900 per year	1,900 00
Clerk, 1 at $1,700 per year	1,700 00
Clerks, 2 at $1,500 per year	3,000 00
Clerks, 5 at $1,300 per year	6,500 00
Clerk, 1 at $1,200 per year	1,200 00
Clerks, 2 at $1,100 per year	2,200 00
Clerk, 1 at $1,050 per year	1,050 00
Clerk, 1 at $900 per year	900 00
Clerk, 1 at $700 per year	700 00
Clerk, 1 at $650 per year	650 00
Stenographer, 1 at $1,850 per year	1,850 00
Stenographers, 2 at $1,500 per year	3,000 00
Messenger, 1 at $850 per year	850 00
Office girl, 1 at $312.86 per year	313 00
Telephone operator, 1 at $1,200 per year	1,200 00
Telephone operators, 2 at $900 per year	1,800 00
Matron, House of Detention, chief, 1 at $1,400 per year	1,400 00
Matron, House of Detention, assistant chief, 1 at $1,200 per year	1,200 00
Matron, House of Detention, assistants, 3 at $1,000 per year,	3,000 00
Matrons, station house, 3 at $520 per year	1,560 00
Matron, station house, 1 at $416 per year	416 00
Matrons, station house, 2 at $300 per year	600 00
Matron, station house, 1 at $200 per year	200 00
Matron, station house, 1 at $100 per year	100 00
Van drivers, 2 at $1,200 per year	2,400 00
Police boats, chief engineer, 1 at $1,800 per year	1,800 00
Police boats, assistant chief engineer, 1 at $1,500 per year	1,500 00
Police boats, assistant chief engineer, 1 at $1,400 per year	1,400 00
Police boats, firemen–engineers, 7 at $1,300 per year	9,100 00
Janitors, 19 at $939 per year	17,841 00
Janitress, 1 at $2,000 per year	2,000 00
Janitresses, 11 at $730 per year	8,030 00
Janitress, 1 at $522 per year	522 00
Janitress, 1 at $469 per year	469 00
Janitress, 1 at $365 per year	365 00
Helpers at station houses	1,768 00
Hostlers, 2 at $1,200 per year	2,400 00
Hostler, 1 at $1,050 per year	1,050 00
Hostlers, 5 at $939 per year	4,695 00
Signal service director, 1 at $2,500 per year	2,500 00
Signal service assistant director, 1 at $2,000 per year	2,000 00
Signal service electrical mechanician, 1 at $1,500 per year	1,500 00
Signal service machinist, 1 at $1,450 per year	1,450 00
Signal service foreman, 1 at $1,450 per year	1,450 00
Signal service signalmen, 6 at $1,450 per year	8,700 00
Signal service linemen, cable splicers, 6 at $1,300 to $1,400 per year	8,000 00
Signal service painter and groundman, 1 at $1,200 per year	1,200 00
Signal service driver, 1 at $1,000 per year	1,000 00
Signal service stable foreman, 1 at $1,250 per year	1,250 00
Signal service hostlers, 3 at $939 per year	2,917 00
Signal service hostler, 1 at $470 per year	470 00
	$2,517,801 00
TEMPORARY	$2,248 00

PUBLIC BUILDINGS DEPARTMENT.

Superintendent, 1 at $3,600 per year	$3,600 00
Chief clerk, 1 at $2,500 per year	2,500 00
Clerk, 1 at $1,800 per year	1,800 00
Clerk and stenographer, 1 at $900 per year	897 00
Inspector, 1 at $1,800 per year	1,800 00
Inspector of steam heating, 1 at $1,500–$1,600 per year	1,558 33
Superintendent of janitors, 1 at $1,500 per year	1,500 00
Electrical expert, 1 at $1,800 per year	1,795 04
Wire inspector and electrician, 1 at $4.60 per day	1,435 20
Steam fitter, 1 at $4.50 per day	1,404 00
Inspector of metal work, 1 at $4.40 per day–$1,600 per year	1,518 32
Carpenters, 2 at $4 per day	2,496 00
Furniture polisher, 1 at $3–$4 per day	1,140 00
Locksmith, 1 at $3–$4 per day	1,140 00
Chief engineer, 1 at $30–$35 per week	1,730 00
Engineers and assistant engineers, 4 at $1,300 per year–$30 per week	5,575 80
Engineer, 1 at $1,100 per year–$25 per week	1,229 62
Assistant engineer, 1 at $1,200 per year	1,196 52
Firemen and oilers, 10 at $3.50–$4 per day	12,552 00
Chief janitor, 1 at $1,475 per year	1,471 08
Chief janitor and custodians, 7 at $1,200 per year	8,099 52
Custodians and janitor, 3 at $1,000–$1,100 per year	3,186 36
Custodian, 1 at $1,200 per year	1,200 00
Janitor and engineer, 1 at $1,100 per year–$25 per week	1,229 62
Assistant chief janitor, 1 at $1,000 per year	651 78
Janitors, laborers, etc., 33 at $3 per day	29,804 22
Elevatormen and elevator attendants, 7 at $3 per day	6,552 00
Laborer, 1 at $1,000 per year	996 84
Driver, 1 at $21–$24 per week	1,194 00
Drivers, 4 at $21 per week	4,368 00
Telephone operator, 1 at $16 per week	832 00
Telephone operator, 10 at $13 per week	6,760 00
Matrons, 3 at $12–$14 per week	1,932 00
Janitors and women cleaning, 2 at $12 per week	1,248 00
Matron, 1 at $10–$12 per week	588 00
Janitors and women cleaning, 72 at $10–$12 per week	41,976 00
Women cleaning, 6 at $8–$10 per week	2,904 00
Woman cleaning, 1 at $6–$8 per week	380 00
Woman washing towels, 1 at $7–$9 per week	432 00
Women washing towels, 4 at $6–$8 per week	1,520 00
Woman washing towels, 1 at $5–$7 per week	328 00
Janitor, 1 at $7–$9 per week	432 00
Janitor, 1 at $2.25–$2.50 per day	753 00
Janitor, 1 at $15 per month	180 00
Janitor, 1 at $12 per month	144 00
Woman cleaning, 1 at $11–$13 per month	146 00
	$166,176 25
UNASSIGNED	$250 00

PUBLIC WORKS DEPARTMENT.

Central Office.

Commissioner, 1 at $9,000 per year	$9,000 00
Chief clerk, 1 at $3,000 per year	2,991 56
Assistant chief clerk, 1 at $2,700 per year	2,692 56
Supervisor of contracts, 1 at $2,500 per year	2,500 00
Clerk, 1 at $2,250 per year	2,243 28

Public Works Department (Central Office).

Clerk, 1 at $2,000 per year	$1,994 20
Clerks, 5 at $1,800 per year	8,985 12
Civil service clerk, 1 at $1,800 per year	1,800 00
Clerk, 1 at $1,600–$1,700 per year	1,660 64
Clerk, 1 at $1,600 per year	1,595 36
Clerk, 1 at $1,500–$1,600 per year	1,560 80
Clerks, 7 at $1,500 per year	10,468 64
Claim agent, 1 at $1,700 per year	1,695 20
Property inspector, 1 at $1,500 per year	1,495 52
Clerk, 1 at $1,400 per year	1,400 00
Clerks, 2 at $1,300–$1,400 per year	2,719 97
Clerks, 2 at $1,200–$1,300 per year	2,523 60
Clerk, 1 at $1,200 per year	1,196 52
Clerks, 4 at $1,100–$1,200 per year	4,647 84
Clerk, 1 at $1,100 per year	1,096 68
Clerk, 1 at $1,000–$1,100 per year	1,062 12
Clerk, 1 at $900–$1,000 per year	962 28
Clerk, 1 at $850–$950 per year	912 88
Clerk and stenographer, 1 at $1,100 per year	1,096 68
Stenographers, 2 at $900–$1,000 per year	1,460 70
Messenger, 1 at $450 per year	450 00
Office boy and clerk, 1 at $399–$600 per year	529 06
Office boy, 1 at $400 per year	398 84
Chauffeur, 1 at $21 per week	1,092 00
	$72,232 05

Bridge Service.

Division engineer, 1 at $5,000 per year	$3,750 00
Medical examiner, 1 at $1,000 per year	83 33
Assistant engineer, 1 at $3,000 per year	2,250 00
Assistant engineer, 1 at $3,000 per year	1,500 00
Senior engineer, 1 at $2,100–$2,200 per year	1,375 00
Senior engineer, 1 at $1,920–$2,000 per year	1,500 00
Junior engineer, 1 at $1,800–$1,900 per year	1,500 00
Junior engineer, 1 at $30 per week	1,300 00
Transitman, 1 at $1,200–$1,300 per year	975 00
Transitmen, 3 at $1,000–$1,100 per year	2,000 00
Rodman, 1 at $900 per year	700 00
Rodman, 1 at $15 per week–$900 per year	700 00
Rodmen–office boys, 2 at $9 per week–$750 per year	1,100 00
Senior draughtsman (design), 1 at $1,900 per year	1,425 00
Senior draughtsman, 1 at $1,500 per year	1,150 00
Senior draughtsman, 1 at $1,248 per year	940 00
Junior draughtsmen, 2 at $925 per year	1,400 00
Architectural draughtsman, 1 at $1,800 per year	1,375 00
Inspectors, 3 at $30 per week	3,525 00
Clerk, 1 at $1,500 per year	1,495 52
Blueprinter, 1 at $1,000–$1,100 per year	1,062 12
Chauffeurs, 4 at $21 per week	3,559 92
Supervisor of bridges, 1 at $3,000 per year	3,000 00
Drawtender, 1 at $400 per year	398 84
Drawtenders, 14 at $1,400 per year	19,546 80
First assistant drawtenders, 28 at $1,200 per year	33,502 56
Assistant drawtenders, 96 at $1,100 per year	103,781 28
Supervisor of construction, 1 at $1,820 per year	1,814 28
Clerk (yard), 1 at $1,000–$1,100 per year	1,062 12
Janitor, 1 at $3 per day	936 00
Electrician, 1 at $4.60 per day	1,435 20
Machinist, 1 at $4 per day	1,248 00

Public Works Department (Bridge Service).

Subforemen (carpenters and painters), 3 at $4 per day–$1,300 per year	$3,838 86
Carpenters, 3 at $4 per day	3,744 00
Carpenters, 5 at $3.75–$4 per day	6,105 00
Carpenters, 6 at $3.50–$4 per day	7,164 00
Painter, 1 at $3.75–$4 per day	1,221 00
Painters, 2 at $3.25–$4 per day	2,334 00
Stablemen, 5 at $3–$3.25 per day	4,935 00
Watchmen, teamsters, laborers, 8 at $3 per day	7,488 00

BOSTON AND CAMBRIDGE BRIDGES.

Drawtenders, 3 at $650 per year	1,944 54
Assistant drawtenders, 15 at $550 per year	8,225 70
Bridge cleaner, 1 at $484–$520 per year	513 70
Bridge cleaners, 3 at $445–$468 per year	1,391 85
Clerk, 1 at $200 per year	200 00
Clerk, 1 at $50 per year	50 00
	$250,546 62
TEMPORARY	$5,000 00
UNASSIGNED	$3,000 00

Ferry Service.

Division engineer, 1 at $5,000 per year	$1,250 00
Medical examiner, 1 at $1,000 per year	83 33
General foreman, 1 at $2,500 per year	2,493 40
Cashier, 1 at $1,800 per year	1,795 04
Clerks, 2 at $900–$1,000 per year	1,564 56
Captains, 12 at $1,600–$1,700 per year	19,927 68
Engineers, 12 at $28 per week	17,472 00
Quartermasters, 12 at $1,100–$1,200 per year	13,943 52
Oilers and firemen, 45 at $3.50–$4 per day	53,730 00
Deckhands, 27 at $3–$3.25 per day	26,649 00
Tollmen, 12 at $22.50 per week–$1,300 per year	15,031 44
Gatemen, 16 at $21.50 per week–$1,200 per year	18,349 44
Foreman janitor, 1 at $3 per day	936 00
Janitors, laborers, lamplighters, etc., 15 at $3 per day	13,800 00
Scrubwomen, 7 at $10–$12 per week	4,116 00
Stockkeeper, 1 at $1,000–$1,100 per year	1,062 12
Boilermaker, 1 at $4 per day	1,248 00
Pipefitter, 1 at $3–$4 per day	1,140 00
Electrician, 1 at $4.60 per day	1,435 20
Machinists and metal patternmakers, 2 at $4 per day	2,496 00
Rigger, 1 at $1,100 per year–$4 per day	1,195 62
Foreman joiner, 1 at $4.50–$5 per day	1,506 00
Joiner, 1 at $4 per day	1,248 00
Joiner's helper, 1 at $3.50–$4 per day	1,194 00
Roofer, 1 at $4 per day	1,248 00
Ship carpenter, 1 at $4 per day	1,248 00
Foreman ship carpenter, 1 at $4.50–$5 per day	1,506 00
Ship carpenter's helper, 1 at $3.75–$4 per day	1,221 00
Painters, 2 at $3.75–$4 per day	2,442 00
Painter, 1 at $3–$4 per day	1,140 00
Carpenter, 1 at $4 per day	1,248 00
Chauffeurs, 2 at $21 per week	660 15
	$214,379 50

Public Works Department (Ferry Service).

TEMPORARY	$11,000 00
UNASSIGNED	$500 00

Lighting Service.

Division engineer, 1 at $5,000 per year	$1,250 00
Clerk, 1 at $1,500–$1,600 per year	1,560 80
Stenographer, 1 at $1,000–$1,050 per year	1,029 48
Chauffeur, 1 at $21 per week	547 00
Lamplighter and repairer, 1 at $21 per week–$1,200 per year,	1,160 34
	$5,547 62

UNASSIGNED.

Other departmental work	$400 00

Paving Service.

Division engineer, 1 at $5,000 per year	$3,750 00
Chief engineer, 1 at $3,600 per year	1,200 00
Engineer in charge, 1 at $3,000 per year	750 00
Chief veterinarian, 1 at $3,000 per year	500 00
Medical inspector, 1 at $1,000 per year	500 00
Chemist, 1 at $4 per day	624 00
Assistant chemist, 1 at $1,000 per year	500 00
Assistant engineer in charge, 1 at $2,500–$2,600 per year	1,350 00
Senior engineer, 1 at $1,900–$2,000 per year	1,000 00
Junior engineers, 2 at $1,800–$1,900 per year	500 00
Junior engineers, 5 at $1,700–$1,800 per year	2,500 00
Junior engineer, 1 at $1,500–$1,600 per year	425 00
Junior engineers, 2 at $1,500–$1,600 per year	750 00
Junior engineers, 2 at $1,400–$1,500 per year	500 00
Transitmen, 2 at $1,400–$1,500 per year	750 00
Transitmen, 2 at $1,200–$1,300 per year	750 00
Transitmen, 2 at $1,000–$1,100 per year	1,500 00
Rodmen, 3 at $900 per year	800 00
Rodmen, 3 at $15 per week–$900 per year	700 00
Rodmen, 4 at $12 per week–$750 per year	500 00
Rodmen, 3 at $9 per week–$750 per year	600 00
Rodmen, 21 at $9 per week–$600 per year	2,500 00
Senior draughtsmen, 2 at $1,100 per year	786 00
Senior draughtsmen, 9 at $925 per year	638 64
Junior draughtsman, 1 at $16.50 per week–$900 per year	300 00
Supervisor of permits, 1 at $2,400 per year	2,393 56
Cashier, 1 at $1,500 per year	1,495 52
Constable and inspector, 1 at $1,400–$1,500 per year	1,461 14
Street numbering inspector, 1 at $1,200–$1,300 per year	1,261 80
Inspector of horses, 1 at $1,100–$1,200 per year	1,161 96
Chief inspector, 1 at $2,500 per year	625 00
Inspectors, 2 at $30 per week	3,120 00
Inspectors, 3 at $1,252–$1,300 per year	3,838 86
Inspector, 1 at $1,500 per year	1,495 52
Inspectors, 32 at $1,200–$1,300 per year	21,760 28
Inspector, 1 at $1,200 per year	1,196 52
Inspectors, 2 at $21 per week–$1,200 per year	2,320 68
Inspector, 1 at $1,000–$1,100 per year	1,062 12
Chauffeurs, 4 at $21 per week	4,368 00
Clerk, 1 at $2,000 per year	1,994 20
Clerks, 2 at $1,400–$1,500 per year	2,922 28
Clerks, 2 at $1,200 per year	2,393 04

Public Works Department (Paving Service).

Clerks, 2 at $1,100–$1,200 per year	$2,323 92
Clerks, 3 at $1,000–$1,100 per year	3,186 36
Clerks, 5 at $900 per year	2,932 50
Clerk, 1 at $900–$1,000 per year	962 28
Clerk, 1 at $850–$950 per year	912 88
Clerk, 1 at $600–$800 per year	728 56
Clerks, 2 at $850 per year	1,695 20
Messenger, 1 at $1,400 per year	53 70
Messenger, 1 at $18 per week	936 00
Boy, 1 at $7–$7.65 per week	386 10
Boy, 1 at $6–$7.65 per week	368 10
Stenographer, 1 at $1,700 per year	2,891 72
Foremen, 11 at $1,800 per year	19,745 44
Subforemen, 32 at $1,300–$1,400 per year	40,528 00
General foreman, street defects, 1 at $1,200–$1,300 per year	1,261 80
Steam engineers, 11 at $4 per day–$25 per week	14,102 00
Gasolene engineer, 1 at $4 per day	1,248 00
Carpenters, 16 at $4 per day	19,968 00
Carpenters, 2 at $3–$4 per day	2,280 00
Blacksmith, 1 at $4 per day	1,248 00
Blacksmiths, 5 at $3.75–$4 per day	6,105 00
Yardmen, 9 at $3–$3.25 per day	8,883 00
Pavers, 79 at $3.50–$4 per day	84,326 00
Pavers, 7 at $3–$4 per day	7,780 00
Stonecutters, 14 at $3.50–$4 per day	15,716 00
Stonecutter, 1 at $3–$4 per day	1,140 00
Fireman, 1 at $3.50 per day	1,092 00
Firemen, 8 at $3–$3.50 per day	7,104 00
Weigher, 1 at $18 per week–$1,000 per year	975 78
Skilled laborers, 32 at $3 per day	24,452 00
Stablemen, 31 at $3–$3.25 per day	30,597 00
Watchmen, 14 at $3–$3.25 per day	13,818 00
Painters, 2 at $3–$3.50 per day	2,076 00
Laborers, 395 at $3 per day	330,920 00
	$732,287 46

UNASSIGNED.

Overtime	$6,000 00
Other departmental work	4,000 00
	$10,000 00

Sanitary Service.

Division engineer, 1 at $5,000 per year	$1,250 00
Supervisor, 1 at $3,500 per year	1,745 12
Veterinary, 1 at $3,000 per year	1,000 00
Examining physician, 1 at $1,000 per year	500 00
Foremen, 7 at $1,800 per year	12,565 28
Clerk, 1 at $1,000–$1,100 per year	1,062 12
Clerk, 1 at $900 per year	586 50
Clerk, 1 at $900–$1,000 per year	962 28
Inspectors, 5 at $1,300–$1,400 per year	6,808 20
Inspectors, 40 at $1,200–$1,300 per year	50,472 00
Chauffeurs, 3 at $21 per week	3,276 00
Weigher, 1 at $1,200 per year	1,196 52
Weighers, 2 at $21 per week–$1,200 per year	2,320 68
Stockkeeper, 1 at $3.50 per day–$1,200 per year	1,160 34
Carpenters, wheelwrights, blacksmiths, harness makers, painters, 31 at $4 per day	30,688 00
Harness makers, 5 at $3.75–$4 per day	5,105 00

Public Works Department (Sanitary Service).

Wheelwrights, 2 at $3 per day	$1,872 00
Blacksmiths, 6 at $3–$3.25 per day	3,922 00
Painters, 2 at $3–$4 per day	2,320 00
Painter, 1 at $3 per day	936 00
Harness makers, 2 at $3–$3.25 per day	1,974 00
Harness maker, 1 at $3 per day	936 00
Horseshoers, 8 at $3.75–$4 per day	8,768 00
Wharfinger, 1 at $1,500 per year	1,495 52
Wharfinger, 1 at $1,200 per year	1,196 52
Wharfinger, 1 at $18 per week	936 00
Wharfmen, 3 at $3–$3.50 per day	3,114 00
Express teamster, 1 at $3–$3.25 per day	987 00
Janitor, 1 at $3 per day	936 00
Stablemen and watchmen, 44 at $3–$3.25 per day	43,428 00
Teamsters and laborers, 355 at $3 per day	300,000 00
	$493,519 08
TEMPORARY	$3,000 00

UNASSIGNED.

Other departmental work	$7,500 00
Overtime	10,000 00
	$17,500 00

Street Cleaning and Oiling Service.

Division engineer, 1 at $5,000 per year	$1,250 00
Supervisor, 1 at $3,500 per year	1,745 12
Medical inspector, 1 at $1,000 per year	499 98
Chief veterinarian, 1 at $3,000 per year	1,000 00
General foreman, 1 at $1,800 per year	1,795 04
Foremen, 10 at $1,800 per year	17,950 40
Chief inspector, 1 at $1,200–$1,300 per year	1,261 80
Inspectors, 40 at $1,200–$1,300 per year	50,472 00
Clerk, 1 at $800–$900 per year	862 62
Clerk, 1 at $900 per year	897 00
Messenger, 1 at $900 per year	897 00
Chauffeurs, 5 at $21 per week	5,460 00
Laborers, teamsters, helpers, etc., 430 at $3 per day	350,000 00
Stablemen, 42 at $3–$3.25 per day	40,000 00
	$474,090 96

UNASSIGNED.

Other departmental work	$17,000 00
Overtime	13,000 00
	$30,000 00

Sewer Service.

Division engineer, 1 at $5,000 per year	$1,027 77
Chief engineer, civil, 1 at $3,600 per year	1,200 00
Assistant engineer in charge, 1 at $2,500–$2,600 per year	2,558 33
Chief veterinary, 1 at $3,000 per year	250 00
Examining physician, 1 at $1,000 per year	166 66

Public Works Department (Sewer Service).

Senior draughtsman, 1 at $1,700 per year	$1,695 20
Senior draughtsman, 1 at $1,300 per year	1,296 36
Senior draughtsman, 1 at $3.50 per day–$1,200 per year	1,160 34
Junior engineer, 1 at $1,800–$1,900 per year	1,859 98
Instrumentman and inspector, 1 at $1,600–$1,700 per year	1,660 64
Clerk, 1 at $1,200–$1,300 per year	630 90
Clerk, 1 at $1,200–$1,300 per year	1,261 80
Clerk, 1 at $1,100–$1,200 per year	1,161 96
Clerk, 1 at $850 per year	423 80
Clerk, 1 at $800 per year	797 68
Clerk, 1 at $15 per week–$900 per year	856 50
Foremen, 2 at $2,000 per year	1,994 20
Foremen, 2 at $1,800 per year	3,590 08
Inspectors and subforemen, 4 at $30 per week	6,240 00
Inspectors, house, 2 at $24 per week–$1,300 per year	2,559 24
Inspectors, house, 3 at $1,200–$1,300 per year	3,785 40
Inspector, house, 1 at $3.50 per day	1,092 00
Inspectors, 10 at $1,200–$1,300 per year	12,291 64
Subforeman, 1 at $1,200 per year	897 39
Investigator, 1 at $1,400–$1,500 per year	1,461 14
Superintendent, main drainage, 1 at $2,500 per year	2,493 40
Chief engineer, steam, 1 at $2,100 per year	2,094 04
Steam engineers, 4 at $28–$30 per week	6,024 00
Steam engineers, 3 at $4 per day–$25 per week	1,872 00
Electrician, 1 at $4.60 per day	1,435 20
Blacksmith, 1 at $4 per day	1,248 00
Machinists, 4 at $4 per day	4,992 00
Carpenters, 4 at $4 per day	4,368 00
Oilers, 17 at $3.50–$4 per day	20,298 00
Firemen, 8 at $3.50–$4 per day	9,552 00
Coal passers, 8 at $3 per day–$19 per week	7,760 00
Filth hoist men, 5 at $3.50–$4 per day	5,970 00
Painter, 1 at $4 per day	1,248 00
Chauffeurs, 3 at $21 per week	3,276 00
Gatemen, 4 at $3–$3.50 per day	4,152 00
Sewer cleaners, 3 at $3 per day	2,808 00
Sewer flusher, 1 at $3 per day	936 00
Stonecutters, 2 at $3.50–$4 per day	1,092 00
Yardmen, 3 at $3.50 per day	1,456 00
Yardmen, 3 at $3 per day	2,340 00
Watchmen, 16 at $3–$3.25 per day	15,792 00
Night emergencymen, 2 at $3–$3.25 per day	1,974 00
Masons, 11 at $5.60 per day	13,227 20
Teamsters, 14 at $3 per day	9,255 37
Machinist's helper, 1 at $3 per day	936 00
Stablemen, 4 at $3–$3.25 per day	3,948 00
Storekeeper, 1 at $1,200 per year	1,196 52
Blacksmith's helper, 1 at $3 per day	936 00
Laborers, 67 at $3 per day	42,588 74
Transitmen, 3 at $1,500 per year	2,243 28
Rodmen, 3 at $900 per year	1,345 50
Engineer in charge, 1 at $3,500 per year	1,745 12
	$232,521 38

UNASSIGNED.

Other departmental work	$1,500 00
Overtime	4,500 00
	$6,000 00

REGISTRY DEPARTMENT.

City registrar, 1 at $4,000 per year	$4,000 00
Assistant city registrar, 1 at $2,100 per year	2,094 02
Assistant city registrar, 1 at $1,700 per year	1,695 20
Clerks, 2 at $1,800 per year	3,590 08
Clerk, 1 at $1,600 per year	1,595 36
Clerk and inspector, 1 at $1,200 per year	1,196 52
Clerk, 1 at $1,000–$1,050 per year	1,029 48
Clerks, 14 at $850–$950 per year	12,780 32
	$27,980 98

SINKING FUNDS DEPARTMENT.

Secretary, 1 at $700 per year	$700 00
Treasurer, 1 at $200 per year	200 00
Bookkeeper, 1 at $800 per year	800 00
	$1,700 00

SOLDIERS' RELIEF DEPARTMENT.

Commissioner, 1 at $3,500 per year	$3,500 00
Settlement clerk and visitor, 1 at $1,800 per year	1,800 00
Clerk and visitor, 1 at $1,500–$1,600 per year	1,560 80
Visitor, 1 at $1,500–$1,600 per year	1,560 80
Docket clerk, 1 at $1,500 per year	1,495 52
Chief clerk, 1 at $1,400 per year	1,400 00
Clerks and visitors, 3 at $1,200 per year	3,600 00
Office clerk, 1 at $1,000–$1,050 per year	1,029 17
Stenographers and typewriters, 2 at $1,000–$1,050 per year,	2,058 34
Matron, 1 at $600–$700 per year	658 33
	$18,662 96

UNASSIGNED	$1,200 00

STATISTICS DEPARTMENT.

Secretary, 1 at $3,000 per year	$3,000 00
Editorial clerk, 1 at $1,800 per year	1,795 04
Statistical clerk, 1 at $1,100–$1,200 per year	1,161 96
Stenographer and typist, 1 at $940 per year	937 04
	$6,894 04

STREET LAYING-OUT DEPARTMENT.

Chairman, 1 at $4,500 per year	$3,900 00
Commissioners, 2 at $4,000 per year	8,000 00
Secretary, 1 at $3,600 per year	3,600 00
Chief engineer, 1 at $3,500 per year	3,500 00
Assistant chief engineer and chief draughtsman, 1 at $2,800 per year	2,800 00
Chief, assessment division, 1 at $2,500 per year	2,493 40
Chief, permit division, 1 at $2,500 per year	2,493 40
Supervisor, permit division, 1 at $2,100 per year	2,094 04
Senior engineer, 1 at $2,000 per year	2,000 00
Junior engineers, 14 at $1,500–$1,600 per year	15,066 49
Clerk and stenographer, 1 at $1,600 per year	1,595 36
Clerk and cashier, 1 at $1,600 per year	1,595 36
Clerk and cashier, 1 at $1,200–$1,300 per year	1,261 80

Street Laying-Out Department.

Clerk and stenographer, 1 at $1,500 per year	$1,495 52
Claim agent, 1 at $1,500 per year	1,495 52
Senior draughtsmen, 2 at $1,500 per year	3,000 00
Senior draughtsmen, 3 at $1,300–$1,400 per year	1,492 20
Senior draughtsmen, 3 at $925 per year	2,767 44
Clerks, 3 at $1,400–$1,500 per year	4,384 44
Rodman and conveyancer, 1 at $1,400–$1,500 per year	665 28
Conveyancer, 1 at $1,400 per year	1,396 20
Constable-clerk, 1 at $1,300 per year	1,296 36
Constables, 4 at $1,200 per year	4,786 08
Transitmen and transitman-conveyancer, 24 at $1,300–$1,400 per year	23,066 72
Transitman, 1 at $1,000–$1,100 per year	565 28
Map mounter and electric blueprinter, 1 at $4 per day–$1,350 per year	1,312 26
Clerks, 5 at $1,200 per year	5,982 60
Inspectors, 2 at $1,200 per year	2,393 04
Messenger, 1 at $1,200 per year	1,196 52
Repairer and caretaker of instruments, 1 at $3.50 per day	500 00
Axeman, 1 at $3.50 per day	1,092 00
Clerks, 2 at $1,000–$1,100 per year	2,120 45
Assistant conveyancers, 4 at $1,000 per year	2,400 00
Clerk, 1 at $900 per year	897 00
Clerk, 1 at $15–$17.25 per week	856 50
Messenger, 1 at $800–$900 per year	862 96
Messengers, 2 at $15 per week	1,560 00
Rodmen, 3 at $900 per year	2,700 00
Rodmen, 18 at $15 per week	9,400 00
Rodmen, 4 at $9 per week–$600 per year	2,212 00
	$132,296 22

SUPPLY DEPARTMENT.

Superintendent of supplies, 1 at $3,000 per year	$2,991 56
Assistant purchasing agent, 1 at $2,000 per year	1,994 20
Chief clerk, 1 at $1,400–$1,500 per year	1,461 14
Weigher of coal, 1 at $1,600 per year	1,595 36
Inspector and weigher of hay and grain, 1 at $1,400–$1,500 per year	1,461 14
Clerk, 1 at $1,400–$1,500 per year	1,461 14
Stenographer, 1 at $1,100 per year	1,096 68
Clerk, 1 at $1,000 per year	996 84
Clerk, 1 at $600–$700 per year	663 62
Stenographer, 1 at $600 per year	598 00
Stenographer, 1 at $600–$700 per year	663 62
Errand boy, 1 at $7.50 per week	390 00
	$15,373 30

TREASURY DEPARTMENT.

City Treasurer, 1 at $5,000 per year	$5,000 00
Cashier, 1 at $4,000 per year	4,000 00
Teller, 1 at $3,000 per year	3,000 00
Paymasters, 3 at $2,700 per year	8,100 00
Paymasters, 2 at $2,500 per year	4,986 80
Draft and trustee clerk and paymaster, 1 at $2,500 per year,	2,493 40
Bond and interest clerk and paymaster, 1 at $2,400 per year,	2,393 56
Bookkeeper, 1 at $2,100 per year	2,100 00
Bookkeeper and paymaster, 1 at $1,700 per year	1,695 20
Pay roll clerk and paymaster, 1 at $1,900 per year	1,894 36

Treasury Department.

County clerk and paymaster, 1 at $1,800 per year	$1,795 04
Clerk and paymaster, 1 at $1,700–$1,800 per year	1,758 33
Clerk and paymaster, 1 at $1,500 per year	1,495 52
Clerk and paymaster, 1 at $1,000 per year	1,000 00
	$41,712 21

WEIGHTS AND MEASURES DEPARTMENT.

Sealer, 1 at $3,000 per year	$2,991 56
Chief clerk, 1 at $1,600–$1,700 per year	1,660 64
Deputy sealers, 10 at $1,600 per year	15,953 60
Mechanician, 1 at $1,200 per year	1,196 52
	$21,802 32
UNASSIGNED	$25 00

WIRE DEPARTMENT.

Commissioner and chief electrician, 1 at $5,000 per year	$4,986 28
Chief inspector, 1 at $2,300 per year	2,293 72
Chief inspector, 1 at $2,200 per year	2,193 88
Inspector, 1 at $1,600–$1,700 per year	1,660 64
Inspectors, 6 at $1,500–$1,600 per year	9,364 80
Inspectors, 8 at $1,400–$1,500 per year	11,673 12
Inspectors, 8 at $1,300–$1,400 per year	10,992 96
Inspectors, 2 at $1,200–$1,300 per year	2,523 60
Inspectors, 4 at $1,100–$1,200 per year	4,647 84
Inspector, 1 at $1,100 per year	1,096 68
Permit clerk and inspector, 1 at $1,600–$1,700 per year	1,660 64
Engineer, 1 at $1,600–$1,700 per year	1,660 64
Engineer, 1 at $1,500–$1,600 per year	1,560 80
Chief clerk, 1 at $1,700–$1,800 per year	1,760 48
Assistant chief clerk, 1 at $1,500–$1,600 per year	1,560 80
Clerk and stenographer, 1 at $1,200–$1,300 per year	1,261 80
Clerk, 1 at $1,100–$1,200 per year	1,781 96
Clerks, 2 at $840–$940 per year	1,805 32
Stenographers, 2 at $800–$900 per year	1,725 24
Driver, 1 at $1,100 per year	1,096 68
Chauffeur, 1 at $1,100 per year	1,096 68
Stenciller, 1 at $1,000 per year	996 84
Assistant stenciller, 1 at $18 per week	936 00
	$70,337 40

COUNTY OF SUFFOLK.

JAIL.

Jailer, 1 at $1,000 per year	$1,000 00
Chief officer, 1 at $2,100 per year	2,100 00
Physician, 1 at $1,500 per year	1,500 00
Steward, 1 at $1,450 per year	1,450 00
Clerk, 1 at $1,450 per year	1,450 00
Assistant clerk, 1 at $1,200 per year	700 00
First inside officer, 1 at $1,450 per year	1,450 00
Second inside officer, 1 at $1,350 per year	1,350 00
Third inside officer, 1 at $1,350 per year	1,350 00
Officers and watchmen, 6 at $1,300 per year	7,800 00
Watchmen, 20 at $1,200 per year	22,000 00
Watchman-engineer in charge, 1 at $30 per week	910 00

County of Suffolk (Jail).

Watchmen-engineers (operating), 3 at $1,200 per year–$28 per week	$4,048 00
Van driver, 1 at $1,200 per year	1,200 00
Matron, 1 at $780 per year	780 00
First assistant matron, 1 at $660 per year	610 00
Assistant matrons, 5 at $540 per year	2,700 00
Chaplains, 2 at $600 per year	1,200 00
Chaplain, 1 at $240 per year	240 00
	$53,838 00
TEMPORARY	$900 00

SUFFOLK COUNTY COURTHOUSE (CUSTODIAN).

Superintendent, 1 at $3,000 per year	$2,991 56
Engineer, 1 at $1,800 per year	1,795 04
Assistant engineer, 1 at $1,550 per year	1,545 44
Assistant engineers, 2 at $1,450 per year	2,892 24
Firemen, 9 at $24 per week	11,232 00
Steam fitter, 1 at $24 per week	1,248 00
Oiler, 1 at $24 per week	1,248 00
Carpenter and jobber, 1 at $1,300 per year	1,296 36
Carpenter, 1 at $1,200 per year	1,196 52
Electrician, 1 at $1,200 per year	1,196 52
Plumber, 1 at $1,200 per year	1,196 52
Floor officer, 1 at $1,200 per year	1,196 52
Floor officer, 1 at $1,100 per year	1,096 68
Janitors, 2 at $1,000 per year	1,993 68
Janitors, 14 at $18 per week	13,104 00
Watchman and janitor, 1 at $1,000 per year	996 84
Watchmen, 2 at $18 per week	1,872 00
Gateman, 1 at $18 per week	936 00
Window cleaner, 1 at $18 per week	936 00
Elevatormen, 7 at $18 per week	6,552 00
Forewoman, 1 at $14 per week	728 00
Cleaners, 13 at $10 per week	6,760 00
Telephone operator, 1 at $14 per week	728 00
	$64,737 92

TEMPORARY.

Watchmen, 11 at $18 per week	$10,296 00
Elevatorman, 1 at $18 per week	936 00
	$11,232 00

UNASSIGNED.

Clerical assistance	$360 00
Special work	240 00
	$600 00

COUNTY BUILDINGS.

Custodians, 2 at $1,200 per year	$2,393 04
Firemen, 5 at $21–$24 per week	5,970 00
Janitor-watchmen and laborers, 19 at $3 per day	17,784 00
Janitor, 1 at $18 per week–$1,000 per year	975 78
Women cleaning, 3 at $9–$11 per week	1,608 00
Woman cleaning, 1 at $8–$10 per week	484 00

County Buildings.

Women cleaning, 4 at $7.50–$10 per week	$1,900 00
Woman cleaning, 1 at $4–$6 per week	276 00
	$31,390 82
UNASSIGNED	$86 00

SUPREME JUDICIAL COURT.

Clerk, 1 at $5,000 per year	$5,000 00
Assistant clerk, 1 at $3,000 per year	3,000 00
Court officer (messenger), 1 at $1,600 per year	1,600 00
Court officers, 5 at $1,500 per year	7,500 00
Office clerk, 1 at $1,800–$2,000 per year	1,916 67
Office clerk, 1 at $1,200–$1,300 per year	1,258 33
Office clerk, 1 at $1,100–$1,200 per year	1,158 33
Office clerks, 3 at $1,000–$1,100 per year	3,174 99
Office clerks, 8 at $780–$880 per year	6,706 66
	$31,314 98

SUPERIOR COURT, CIVIL SESSION, GENERAL EXPENSES.

Clerk, 1 at $6,000 per year	$6,000 00
Assistant clerk, 1 at $4,500 per year	4,500 00
Assistant clerks, 2 at $3,000 per year	6,000 00
Assistant clerks, 9 at $2,800 per year	25,200 00
Chief deputy sheriff, 1 at $2,100 per year	2,100 00
Court officers, 36 at $1,900 per year	68,400 00
Messenger and clerical assistant, 1 at $2,000 per year	2,000 00
Stenographers, 10 at $2,500 per year	25,000 00
	$139,200 00

TEMPORARY.

Court officer, 1 at $5 per day	$1,520 00

SUPERIOR COURT, CIVIL SESSION, CLERK'S OFFICE.

Clerical assistants, 3 at $1,800 per year	$5,400 00
Clerical assistant, 1 at $1,700 per year	1,700 00
Clerical assistant, 1 at $1,500 per year	1,500 00
Clerical assistant, 1 at $1,500–$1,620 per year	1,570 00
Clerical assistants, 3 at $1,400–$1,500 per year	4,374 99
Clerical assistants, 6 at $1,320 per year	7,920 00
Clerical assistants, 4 at $1,200 per year	4,800 00
Clerical assistants, 2 at $1,140 per year	2,280 00
Clerical assistants, 3 at $1,080 per year	3,240 00
Clerical assistants, 2 at $1,020 per year	2,040 00
Clerical assistant, 1 at $960 per year	960 00
Clerical assistant, 1 at $900 per year	900 00
Clerical assistants, 9 at $840 per year	7,560 00
Clerical assistants, 22 at $780 per year	17,160 00
Clerical assistants, 3 at $780–$880 per year	2,514 99
Clerical assistants, 5 at $720 per year	3,600 00
Clerical assistants, 5 at $600 per year	3,000 00
Clerical assistant, 1 at $480 per year	480 00
Messenger, 1 at $1,500 per year	1,500 00
	$72,499 98

SUPERIOR COURT, CRIMINAL SESSION.

Clerk, 1 at $6,000 per year	$6,000 00
Assistant clerks, 2 at $3,000 per year	6,000 00
Clerk, 1 at $2,500 per year	2,500 00
Clerk, 1 at $1,800 per year	1,795 04
Clerk, 1 at $1,700–$1,800 per year	1,760 48
Clerk, 1 at $1,400–$1,450 per year	1,428 84
Clerks, 3 at $1,200 per year	3,600 00
Clerk, 1 at $1,200–$1,300 per year	1,261 80
Clerk, 1 at $1,100–$1,150 per year	1,129 32
Clerk, 1 at $932–$1,032 per year	994 52
Clerk, 1 at $776–$876 per year	839 04
Clerk, 1 at $360 per year	360 00
Official stenographers, 2 at $2,500 per year	5,000 00
Official interpreters, 2 at $1,800 per year	3,550 00
Official interpreter, 1 at $1,000 per year	983 33
Probation officer, 1 at $3,500 per year	3,500 00
Probation officers, 6 at $2,200 per year	13,200 00
Probation officers, 2 at $1,800–$2,000 per year	3,833 32
Clerical assistant, 1 at $1,000–$1,200 per year	1,116 66
Clerical assistants, 3 at $850 per year	2,550 00
Stenographer, district attorney, 1 at $1,020–$1,120 per year,	1,078 33
Stenographers, district attorney, 2 at $900–$1,000 per year	1,916 66
Messenger, 1 at $1,200 per year	1,200 00
Court officer, 1 at $2,000 per year	2,000 00
Court officers, 11 at $1,900 per year	20,900 00
	$88,497 34

TEMPORARY.

Court officers, 4 at $5 per day	$6,000 00

PROBATE COURT.

Clerks, 2 at $1,500–$1,700 per year	$3,233 34
Clerks, 2 at $1,400–$1,600 per year	3,033 34
Clerks, 2 at $1,200–$1,400 per year	2,633 34
Clerks, 8 at $900–$1,000 per year	7,666 64
Clerks, 4 at $840–$940 per year	3,593 32
Clerks, 4 at $780–$880 per year	3,353 32
Clerk, 1 at $660–$760 per year	718 33
Clerk, 1 at $720 per year	420 00
Clerks, 3 at $600–$700 per year	1,974 99
Clerk, 1 at $600 per year	600 00
Court officer, 1 at $2,000 per year	2,000 00
Court messenger, 1 at $1,700 per year	1,700 00
	$30,926 62

MUNICIPAL COURT.

Chief justice, 1 at $6,500 per year	$6,500 00
Associate justices, 8 at $6,000 per year	48,000 00
Special justices, 4 at $15 per day	7,000 00
Messenger, 1 at $1,700 per year	1,700 00
Stenographer, 1 at $1,500–$1,700 per year	1,616 67

Civil Business.

Clerk, 1 at $4,000 per year	$4,000 00
First assistant clerk, 1 at $2,700 per year	2,700 00

Municipal Court (Civil Business).

Second assistant clerk, 1 at $2,200 per year	$2,200 00
Third assistant clerk, 1 at $2,000 per year	2,000 00
Fourth assistant clerk, 1 at $2,000 per year	2,000 00
Fifth assistant clerk, 1 at $1,700 per year	1,700 00
Sixth assistant clerk, 1 at $1,700 per year	1,700 00
Seventh assistant clerk, 1 at $1,700 per year	1,700 00
Copyist, 1 at $1,300 per year	1,300 00
Copyist, 1 at $1,200 per year	1,200 00
Copyist, 1 at $1,000–$1,100 per year	1,058 33
Copyist, 1 at $900–$1,000 per year	958 33
Copyist, 1 at $900 per year	900 00
Copyist, 1 at $800 per year	800 00
Copyist, 1 at $750–$800 per year	779 16
Copyist, 1 at $750 per year	750 00
Copyists, 3 at $700–$750 per year	2,187 48
Court officers, 4 at $1,700 per year	6,800 00

Criminal Business.

Clerk, 1 at $4,000 per year	$4,000 00
First assistant clerk, 1 at $2,700 per year	2,700 00
Second assistant clerk, 1 at $2,200 per year	2,200 00
Third assistant clerk, 1 at $2,200 per year	2,200 00
Fourth assistant clerk, 1 at $2,000 per year	2,000 00
Fifth assistant clerk, 1 at $1,700 per year	1,700 00
Sixth assistant clerk, 1 at $1,700 per year	1,700 00
Seventh assistant clerk, 1 at $1,600 per year	1,600 00
Extra clerical assistant, 1 at $1,200 per year	1,200 00
Extra clerical assistants, 3 at $1,000 per year	3,000 00
Extra clerical assistant, 1 at $900 per year	900 00
Extra clerical assistant, 1 at $780 per year	780 00
Court officers, 8 at $1,700 per year	13,600 00
Interpreters, 2 at $1,500–$1,800 per year	3,350 00
Chief probation officer, 1 at $4,000 per year	3,988 92
First assistant probation officer, 1 at $2,400 per year	2,393 56
Second assistant probation officer, 1 at $2,000 per year	1,994 20
Probation officers (male), 14 at $2,200 per year	30,714 32
Probation officers (female), 9 at $1,800 per year	16,155 36
Chief clerk, 1 at $1,500 per year	1,495 52
Clerks, 2 at $1,200 per year	2,393 04
Clerks, 15 at $1,000 per year	14,952 60
Clerk, 1 at $897 per year	897 00
Medical director, 1 at $3,000 per year	2,991 56
Medical assistant, 1 at $1,500 per year	1,495 52
Clerk, 1 at $1,200 per year	1,196 52
	$221,148 09

MUNICIPAL COURT, CHARLESTOWN DISTRICT.

Justice, 1 at $3,200 per year	$3,200 00
Clerk, 1 at $2,400 per year	2,400 00
Assistant clerk, 1 at $1,400 per year	1,400 00
Second assistant clerk, 1 at $1,200 per year	1,200 00
Chief probation officer, 1 at $2,000–$2,400 per year	2,233 33
Probation officer, 1 at $1,500–$1,800 per year	1,675 00
Probation officer for children, 1 at $1,500–$1,800 per year	1,675 00
Court officers, 2 at $1,300 per year	2,600 00
	$16,383 33

Municipal Court, Charlestown District.

TEMPORARY.

Special justices, 2 at $10.53 per day	$947 70
Clerk *pro tem.*, 1 at $7.89 per day	236 70
Assistant clerk *pro tem.*, 1 at $4.61 per day	92 20
Second assistant clerk *pro tem.*, 1 at $3.95 per day	79 00
Chief probation officer *pro tem.*, 1 at $7.89 per day	236 70
Probation officer *pro tem.*, 1 at $5.92 per day	177 60
Probation officer for children *pro tem.*, 1 at $5.92 per day	177 60
Court officers *pro tem.*, 2 at $4.28 per day	128 40
Clerical assistance	500 00
	$2,575 90

EAST BOSTON DISTRICT COURT.

Justice, 1 at $3,000 per year	$3,000 00
Clerk, 1 at $2,250 per year	2,250 00
Assistant clerk, 1 at $1,200 per year	1,200 00
Second assistant clerk, 1 at $1,000 per year	1,000 00
Probation officer, 1 at $2,000 per year	2,000 00
Probation officer for delinquent children, 1 at $1,500 per year,	1,500 00
Court officers, 2 at $1,300 per year	2,600 00
	$13,550 00

TEMPORARY.

Special justices, 2 at $9.87 per day	$727 80
Probation officer *pro tem.*, 1 at $6.58 per day	197 40
Probation officer for delinquent children *pro tem.*, 1 at $4.93 per day	147 90
Court officers *pro tem.*, 2 at $4.28 per day	128 40
	$1,201 50

MUNICIPAL COURT, SOUTH BOSTON DISTRICT.

Justice, 1 at $3,200 per year	$3,200 00
Probation officer, 1 at $2,000 per year	2,000 00
Female assistant probation officer, 1 at $1,500 per year	1,500 00
Juvenile probation officer, 1 at $1,200 per year	1,200 00
Clerk, 1 at $2,400 per year	2,400 00
Assistant clerk, 1 at $1,500 per year	1,500 00
Court officers, 2 at $1,400 per year	2,800 00
	$14,600 00

TEMPORARY.

Special justices, 2 at $10.53 per day	$368 55
Probation officer *pro tem.*, 1 at $6.58 per day	197 40
Clerk *pro tem.*, 1 at $7.89 per day	236 70
Assistant clerk *pro tem.*, 1 at $4.93 per day	98 60
Court officers *pro tem.*, 2 at $4.61 per day	138 30
	$1,039 55

MUNICIPAL COURT, DORCHESTER DISTRICT.

Justice, 1 at $3,500 per year	$3,500 00
Clerk, 1 at $2,625 per year	2,625 00
Assistant clerk, 1 at $1,400 per year	1,400 00
Probation officer, 1 at $1,800 per year	1,800 00
Court officer, 1 at $1,300 per year	1,300 00
	$10,625 00

TEMPORARY.

Special justices, 2 at $11.51 per day	$805 70
Clerk *pro tem.*, 1 at $8.63 per day	258 90
Assistant clerk *pro tem.*, 1 at $4.61 per day	92 20
Probation officer *pro tem.*, 1 at $5.92 per day	177 60
Court officer, 1 at $4.28 per day	64 20
Clerical assistance	200 00
	$1,598 60

MUNICIPAL COURT, ROXBURY DISTRICT.

Justice, 1 at $4,500 per year	$4,500 00
Clerk, 1 at $3,375 per year	3,375 00
Assistant clerk, 1 at $2,000 per year	2,000 00
Assistant clerk, 1 at $1,500 per year	1,500 00
Clerical assistance	600 00
Court officers, 2 at $1,600 per year	3,200 00
Probation officer, 1 at $2,400 per year	2,383 33
Assistant probation officer, 1 at $2,200 per year	2,183 33
Assistant probation officer, 1 at $2,000 per year	1,983 33
Assistant probation officer (female), 1 at $1,800 per year	1,791 67
Assistant probation officer (female), 1 at $1,200 per year	700 00
Probation officer for children, 1 at $2,200 per year	2,183 33
Clerk in probation office, 1 at $1,200 per year	1,200 00
	$27,599 99

TEMPORARY.

Special justices, 2 at $14.80 per day	$3,286 00
Clerk *pro tem.*, 1 at $11.10 per day	333 00
Assistant clerk *pro tem.*, 1 at $6.58 per day	131 60
Assistant clerk *pro tem.*, 1 at $4.94 per day	98 60
Court officers *pro tem.*, 2 at $5.26 per day	157 80
Probation officer *pro tem.*, 1 at $7.89 per day	236 70
Assistant probation officer, 1 at $7.24 per day	217 20
Assistant probation officer, 1 at $6.58 per day	197 40
Assistant probation officer (female), *pro tem.*, 1 at $5.92 per day	177 60
Assistant probation officer (female) *pro tem.*, 1 at $3.95 per day	118 50
Probation officer for children *pro tem.*, 1 at $7.24 per day	217 20
	$5,171 60

MUNICIPAL COURT, WEST ROXBURY DISTRICT.

Justice, 1 at $3,000 per year	$3,000 00
Clerk, 1 at $2,250 per year	2,250 00
Officer for attendance, 1 at $1,300 per year	1,300 00

Municipal Court, West Roxbury District.

Probation officer, 1 at $1,700 per year	$1,700 00
Probation officer for children, 1 at $1,500 per year	1,500 00
	$9,750 00

TEMPORARY.

Special justices, 2 at $9.87 per day	$296 10
Clerk *pro tem.*, 1 at $7.40 per day	222 00
Officer for attendance *pro tem.*, 1 at $4.28 per day	64 20
Probation officer *pro tem.*, 1 at $5.59 per day	167 70
Probation officer for children *pro tem.*, 1 at $4.93 per day	147 90
Assistant clerk	300 00
Clerical assistance	600 00
	$1,797 90

MUNICIPAL COURT, BRIGHTON DISTRICT.

Justice, 1 at $2,000 per year	$2,000 00
Clerk, 1 at $1,500 per year	1,500 00
Probation officer, 1 at $1,400–$1,600 per year	1,516 67
Court officer, 1 at $1,000 per year	1,000 00
	$6,016 67

TEMPORARY.

Special justices, 2 at $6.58 per day	$217 10
Temporary clerk, 1 at $4.93 per day	147 90
Temporary probation officer, 1 at $5.26 per day	157 80
Temporary court officer, 1 at $3.29 per day	49 35
Clerical assistance	200 00
	$772 15

BOSTON JUVENILE COURT.

Justice, 1 at $3,000 per year	$3,000 00
Clerk, 1 at $1,500 per year	1,500 00
Probation officer, 1 at $2,000 per year	2,000 00
Probation officer, 1 at $1,800 per year	1,800 00
Probation officers, 2 at $1,200 per year	2,400 00
Clerical assistant, 1 at $936 per year	936 00
Clerical assistant, 1 at $900 per year	900 00
	$12,536 00

TEMPORARY.

Special justices, 2 at $9.87 per day	$296 10
Clerk *pro tem.*, 1 at $4.93 per day	147 90
Probation officer *pro tem.*, 1 at $6.58 per day	197 40
Probation officer, 1 at $5.92 per day	177 60
Probation officers, 2 at $3.95 per day	237 00
Clerical assistance	100 00
	$1,156 00

POLICE COURT, CHELSEA.

Justice, 1 at $3,000 per year	$3,000 00
Clerk, 1 at $2,250 per year	2,250 00
Probation officer, 1 at $1,500 per year	1,500 00
Clerical assistant and probation officer, 1 at $1,000 per year,	1,000 00
Juvenile probation officer, 1 at $1,100–$1,200 per year	1,158 33
Constable, 1 at $1,300 per year	1,300 00
Clerical hire	1,200 00
Janitor, 1 at $480–$540 per year	515 00
	$11,923 33

Temporary.

Special justice, 1 at $9.87 per day	$1,184 40
Clerk, 1 at $7.40 per day	222 00
Probation officer, 1 at $4.93 per day	147 90
Clerical assistant and probation officer, 1 at $3.29 per day	98 70
Juvenile probation officer, 1 at $3.95 per day	118 50
Constable, 1 at $4.28 per day	64 20
	$1,835 70

REGISTRY OF DEEDS.

Register and assistant recorder	$7,100 00
Assistant register, 1 at $3,000 per year	3,000 00
Second assistant register, 1 at $2,500 per year	2,500 00
Clerk, 1 at $2,000 per year	2,000 00
Clerk, 1 at $1,920 per year	1,920 00
Clerks, 2 at $1,260–$1,320 per year	2,590 00
Clerk, 1 at $1,140–$1,200 per year	1,175 00
Clerk, 1 at $1,080 per year	1,080 00
Clerks, 11 at $1,020 per year	11,220 00
Clerks, 7 at $936 per year	6,552 00
Clerk, 1 at $840 per year	840 00
Clerk, 1 at $780–$840 per year	815 00
Clerk, 1 at $720 per year	720 00
Clerk, 1 at $600–$720 per year	670 00
Clerk, 1 at $528 per year	528 00
Clerk, registered land, 1 at $1,380 per year	1,380 00
Clerks, registered land, 2 at $1,020 per year	2,040 00
Telephone operator, 1 at $720 per year	720 00
Reference maker, 1 at $360 per year	360 00
Copying plans, 1 at $3 per plan	1,500 00
Copyists, 21, piece work	14,000 00
Coat room attendants, 2 at $540 per year	1,080 00
Superintendent of work, 1 at $1,440–$1,500 per year	1,475 00
	$65,265 00

Temporary	$1,500 00

MEDICAL EXAMINER, NORTHERN DISTRICT.

Medical examiner, 1 at $4,000 per year	$4,000 00
Secretary, 1 at $1,320 per year	1,320 00
Executive clerk, 1 at $1,320 per year	1,320 00
Custodian, 1 at $1,320 per year	1,320 00
Deputy custodian, 1 at $1,155–$1,200 per year	1,181 25

Medical Examiner, Northern District.

Assistant, 1 at $1,100 per year	$1,100 00
Assistant, 1 at $1,080 per year	1,080 00
	$11,321 25
TEMPORARY	$390 00
UNASSIGNED	$35 00

MEDICAL EXAMINER, SOUTHERN DISTRICT.

Medical examiner, 1 at $4,000 per year	$4,000 00
Chauffeur, 1 at $25 per week	1,303 57
Stenographer, 1 at $16–$17 per week	886 43
Stenographer, 1 at $12–$13 per week	677 86
	$6,867 86

ASSOCIATE MEDICAL EXAMINER, NORTHERN DISTRICT.

Associate medical examiner, 1 at $666 per year	$666 00

TEMPORARY.

Stenographer, 1 at $2.50 per day	$150 00
Clerk, 1 at $1 per day	60 00
	$210 00

ASSOCIATE MEDICAL EXAMINER, SOUTHERN DISTRICT.

Associate medical examiner, 1 at $666 per year	$666 00

MISCELLANEOUS EXPENSES (AUDITING DEPARTMENT).

Auditor, 1 at $800 per year	$800 00

MISCELLANEOUS EXPENSES (COLLECTING DEPARTMENT).

Clerk, 1 at $600 per year	$600 00
Clerk, 1 at $100 per year	100 00
	$700 00

MISCELLANEOUS EXPENSES (TREASURY DEPARTMENT).

County treasurer, 1 at $800 per year	$800 00
Cashier, 1 at $200 per year	200 00
County paymaster, 1 at $3,600 per year	3,600 00
Clerk, 1 at $400 per year	400 00
Clerks, 2 at $100 per year	200 00
	$5,200 00

MISCELLANEOUS EXPENSES (SHERIFF).

Sheriff, 1 at $3,000 per year	$3,000 00

GRANITE AVENUE BRIDGE.

Drawtenders, 3 at $10.55 per week	$1,645 80
Temporary	$162 00

HOUSE OF CORRECTION.

Master and custodian, 1 at $2,500 per year	$2,493 40
Deputy master and executive clerk, 1 at $1,800 per year	1,795 04
Chief clerk, 1 at $1,100–$1,200 per year	1,161 96
Stenographer and clerk, 1 at $820–$900 per year	869 64
Clerks, 3 at $800–$900 per year	2,042 16
Blacksmith, 1 at $800 per year	797 68
Officer and carpenter, 1 at $800–$900 per year	862 62
Chief engineer, 1 at $1,500 per year	1,495 52
Officer and farmer, 1 at $800–$900 per year	862 62
Officer and electrician, 1 at $700–$800 per year	763 30
Officer and locksmith, 1 at $700–$800 per year	763 30
Carpenter, 1 at $1,000 per year–$4 per day	1,161 06
Chaplains, 2 at $600 per year	1,196 00
Rabbi, 1 at $300 per year	299 00
Officer and clerk, 1 at $700–$800 per year	763 30
Officers and clerks, 2 at $800–$900 per year	1,725 24
Master mechanic, 1 at $1,000 per year–$4 per day	1,161 06
Receiving officer, 1 at $900 per year	897 00
Shoemaker, 1 at $800–$900 per year	861 94
Nurse (male), 1 at $600 per year	598 00
Librarian, 1 at $900 per year	897 00
Assistant librarian and clerk, 1 at $800 per year	337 48
Farmer, 1 at $1,000 per year	996 84
Officer and steward, 1 at $800–$900 per year	862 62
Steward, 1 at $1,000 per year	996 84
Assistant engineers, 2 at $1,000–$1,156 per year	2,257 00
Officer and instructor, 1 at $800–$900 per year	862 62
Officer and roofer, 1 at $900 per year	897 00
Butcher and inspector of provisions, 1 at $1,100 per year	1,096 68
Matron and assistant housekeeper, 1 at $420 per year	418 60
Matron and housekeeper, 1 at $420 per year	418 60
Assistant chief matron and housekeeper, 1 at $420 per year,	418 60
Chief matron, 1 at $720 per year	717 60
Bakers, 2 at $800–$900 per year	1,725 24
Assistant engineers, 3 at $25–$28 per week	4,206 00
Matrons and cooks, 3 at $480 per year	1,435 20
Nurses, 4 at $600 per year	2,392 00
Matrons and laundresses, 2 at $420 per year	837 20
Permanent firemen, 4 at $3.50–$4 per day	4,776 00
Chief officer, 1 at $1,000–$1,100 per year	1,062 28
Officer, 1 at $900 per year	897 00
Officer, 1 at $1,000 per year	996 84
Officers, 23 at $700 to $900 per year	23,935 14
Matrons, 3 at $420 per year	1,980 00
Organist, 1 at $360–$480 per year	437 00
Organist, 1 at $600 per year	598 00
Physician, 1 at $2,000 per year	1,994 20
Assistant physician, 1 at $700–$800 per year	763 30
	$81,782 72

House of Correction.

TEMPORARY.

Firemen at $3.50–$4 per day	$5,500 00
UNASSIGNED	$500 00

PENAL INSTITUTIONS, OFFICE EXPENSES.

Commissioner, 1 at $5,000 per year	$5,000 00
Assistant Commissioner, 1 at $2,500 per year	2,493 40
Clerk, 1 at $2,200 per year	2,193 88
Messenger and clerk, 1 at $1,500 per year	1,495 52
Court officer and constable, 1 at $1,500 per year	1,495 52
Clerk, 1 at $1,300 per year	1,296 36
Stenographer, 1 at $1,000 per year	996 84
Probation officer and clerk, 1 at $1,000 per year	996 84
Probation officer and clerk, 1 at $2,000 per year	1,994 20
Probation officer and clerk, 1 at $1,300 per year	1,296 36
Probation officer and clerk, 1 at $1,300 per year	1,296 36
Stenographer and clerk, 1 at $700–$900 per year	828 24
Stenographer and clerk, 1 at $900–$1,000 per year	962 28
Assistant bookkeeper, 1 at $1,100 per year	1,096 68
	$23,442 48

PRINTING DEPARTMENT.

Superintendent, 1 at $4,000 per year	$3,712 80
Bookkeeper, 1 at $30–$35 per week	1,730 00
Clerk, 1 at $15 per week	570 00
Clerk, 1 at $20–$22 per week	1,108 00
Stenographer, 1 at $18 per week	936 00
Stockman, 1 at $24 per week	1,248 00
Storekeeper, 1 at $18 per week	936 00
Foreman, 1 at $40 per week	2,080 00
Foreman, 1 at $30 per week	1,560 00
Foreman, 1 at $30–$32 per week	1,628 00
Foreman, 1 at $30–$35 per week	1,730 00
Assistant foreman, 1 at $30 per week	1,560 00
Chief proofreader, 1 at $25 per week	1,300 00
Proofreaders, 4 at $23 per week	4,784 00
Copyholders, 2 at $23 per week	2,392 00
Operator, 1 at $24 per week	1,248 00
Operators, 12 at $23 per week	14,352 00
Casters, 2 at $23 per week	3,827 00
Assistant caster, 1 at $18 per week	936 00
Assistant caster, 1 at $13 per week	676 00
Assistant caster, 1 at $12 per week	624 00
Metal melter, 1 at $10 per week	520 00
Compositors, 9 at $24 per week	11,232 00
Compositors, 25 at $23 per week	30,565 00
Cylinder pressmen, 5 at $25 per week	6,500 00
Pressman, 1 at $27 per week	1,404 00
Job pressmen, 5 at $21 per week	5,459 40
Job pressman, 1 at $18 per week	936 00
Press feeders, 7 at $18 per week	7,009 00
Helper, 1 at $18–$19 per week	970 00
Cutter, 1 at $22 per week	1,144 00
Assistant cutter, 1 at $22 per week	1,072 00
Shipper, 1 at $18–$19 per week	970 00

Printing Department.

Apprentice, 1 at $13–$15 per week	$744 00
Apprentices, 2 at $16–$18 per week	2,050 00
Apprentices, 2 at $11 per week	1,144 00
Apprentice, 1 at $11–$12 per week	606 00
Apprentice, 1 at $8 per week	416 00
Errand boy, 1 at $6 per week	312 00
Truck chauffeur, 1 at $18 per week	936 00
	$122,927 20
UNASSIGNED	$1,000 00

CITY RECORD, PUBLICATION OF.

Editor, 1 at $2,000 per year	$1,994 20

TEMPORARY.

Editor	$175 32

PUBLIC WORKS DEPARTMENT.

Water Service.

Division engineer, 1 at $5,000 per year	$5,000 00
Address printer, 1 at $14 per week	728 00
Blacksmiths, 2 at $3.75–$4 per day	2,442 00
Blacksmith, 1 at $3.25 per day	351 00
Blacksmiths' helpers, 2 at $3.25 per day	1,326 00
Carpenters, 8 at $4 per day	9,984 00
Chauffeurs, 11 at $21 per week	11,256 00
Chief meter reader's assistant, 1 at $1,200 per year	414 18
Clerk and assistant chief clerk, 1 at $2,000 per year	1,994 20
Clerk, 1 at $1,800 per year	1,802 70
Clerks, 6 at $1,700–$1,800 per year	10,552 13
Clerks, 7 at $1,600–$1,700 per year	11,619 86
Clerk, 1 at $1,600 per year	1,595 36
Clerks, 2 at $1,500–$1,600 per year	3,119 13
Clerk, 1 at $1,500 per year	1,495 52
Clerks, 4 at $1,400–$1,500 per year	5,844 56
Clerks, 2 at $1,400 per year	2,792 40
Clerks, 4 at $1,300–$1,400 per year	5,446 36
Clerk, 1 at $1,300 per year	847 62
Clerk, 1 at $1,200–$1,300 per year	1,261 80
Clerks, 10 at $1,100–$1,200 per year	11,619 60
Clerk, 1 at $1,000–$1,100 per year	1,062 12
Clerks, 3 at $900–$1,000 per year	2,886 84
Clerk, 1 at $840–$900 per year	876 48
Draughtsmen, 2 at $1,500 per year	2,995 52
Electrician, 1 at $4.60 per day	1,435 20
Emergencyman, 1 at $1,200–$4 per day	1,230 18
Emergencymen, 3 at $3.25 per day	3,042 00
Emergencyman, 1 at $3–$4 per day	1,140 00
Emergencymen, 2 at $3–$3.25 per day	1,974 00
Emergencymen, 8 at $3 per day	7,164 00
Engineer in charge, 1 at $3,500 per year	3,500 00
Engineer in charge, meters, 1 at $2,500 per year	2,500 00
Assistant engineers in charge, 2 at $1,800–$1,900 per year	3,719 96
Senior engineers, 2 at $1,700–$1,800 per year	3,518 81
Engineer, assistant to, 1 at $1,500–$1,600 per year	1,560 80
Engineer, steam, 1 at $28 per week	1,456 00

Public Works Department (Water Service).

Examiners of pipes, 2 at $3.50 per day	$756 00
Firemen, 2 at $3.50–$4 per day	2,184 00
Foremen, 9 at $1,800 per year	16,155 36
Foremen, 2 at $1,500 per year	2,991 04
Foreman, 1 at $1,300 per year	847 62
Foreman, 1 at $4 per day	816 00
Foreman, 1 at $1,200 per year	1,196 52
Foreman, 1 at $4.50 per day	1,404 00
Foreman (sub), 1 at $3–$3.25 per day	987 00
General foreman, 1 at $2,800 per year	2,800 00
General foreman, 1 at $2,000 per year	1,994 20
Inspectors, special, 2 at $1,700–$1,800 per year	3,518 81
Inspectors, 2 at $1,500 per year	2,995 52
Inspectors, 20 at $1,200–$1,300 per year	25,232 53
Inspectors, 2 at $1,200 per year	828 36
Inspectors, 11 at $1,100–$1,200 per year	12,774 30
Inspector, 1 at $1,300 per year	1,296 36
Inspectors, 3 at $1,000–$1,100 per year	3,186 36
Inspector, assistant, 1 at $3–$3.25 per day	987 00
Inspector, 1 at $18 per week	936 00
Master machinist, 1 at $1,700–$1,800 per year	1,760 48
Machinists, 16 at $4 per day	18,968 00
Machinist, 1 at $3–$4 per day	1,140 00
Machinist, 1 at $3.25 per day	663 00
Machinists, assistant, 6 at $3–$3.25 per day	5,572 00
Machinists, assistant, 2 at $3.25 per day	1,326 00
Messenger, 1 at $1,100 per year	1,096 68
Messenger, 1 at $900–$1,000 per year	962 28
Meter clock repairer, 1 at $3.50–$4 per day	1,194 00
Meter readers and inspectors, 18 at $1,100–$1,200 per year,	19,815 28
Meter readers and inspectors, 8 at $1,000–$1,100 per year	8,046 96
Meter tester and repairer, 1 at $3.25–$3.50 per day	1,065 00
Meter testers and repairers, 8 at $3–$3.50 per day	7,904 00
Meter testers and repairers, 2 at $3.50 per day	1,428 00
Patternmaker, 1 at $1,500 per year	1,500 00
Paver and stone mason, 1 at $4 per day	816 00
Pavers, 2 at $3.50–$4 per day	2,488 00
Pipelayer and repairer, 1 at $4 per day	1,248 00
Pipelayers and repairers, 3 at $3.50–$4 per day	3,582 00
Pipelayer and repairer, 1 at $3.50 per day	1,092 00
Pipelayers and repairers, 3 at $3.25–$3.50 per day	2,844 00
Pipelayers and repairers, 13 at $3–$3.25 per day	12,231 00
Pipelayer and repairer, 1 at $3–$3.50 per day	1,038 00
Pipelayer and repairer, 1 at $4 per day	816 00
Pipelayers and repairers, 3 at $3.50 per day	2,142 00
Pipelayers and repairers, 25 at $3.25 per day	15,875 00
Mason, brick, 1 at $5.60 per day	1,601 60
Mason's tender, 1 at $3.25 per day	663 00
Plumbers, 31 at $3.50 per day	32,000 00
Plumber's helpers, 4 at $3–$3.25 per day	3,948 00
Rodman, 1 at $900 per year	310 50
Rodman, 1 at $15 per week–$900 per year	856 50
Rodmen, 2 at $9 per week–$750 per year	1,301 84
Rodmen, 2 at $600 per year	782 68
Sealers, 2 at $3.25–$3.50 per day	2,130 00
Skilled laborers, 3 at $3.25 per day	1,053 00
Skilled laborers, 23 at $3 per day	7,452 00
Stableman, 1 at $3–$3.50 per day	1,038 00
Stablemen, 4 at $3–$3.25 per day	3,948 00
Stockkeepers, 2 at $3–$3.25 per day	1,650 00
Storekeeper, 1 at $1,300 per year	1,296 36
Storekeeper, 1 at $3.50 per day	1,092 00

Public Works Department (Water Service).

Superintendent, 1 at $3,000 per year	$2,991 56
Deputy superintendent, 1 at $2,000 per year	1,994 20
Switch board operator, 1 at $2.75 per day	858 00
Transitman, 1 at $1,400–$1,500 per year	1,458 33
Transitman, 1 at $1,100–$1,200 per year	1,161 96
Transitman, 1 at $900–$1,000 per year	962 28
Transitman, 1 at $1,000 per year	651 78
Yardmaster, 1 at $1,800 per year	1,795 04
Yardmaster, assistant, 1 at $1,200 per year	782 34
Yardmen, 2 at $3.50 per day	756 00
Yardman, 1 at $3.25–$3.50 per day	1,065 00
Yardmen, 5 at $3–$3.50 per day	5,190 00
Watchmen, 2 at $3 per day	1,872 00
Laborers, 205 at $3 per day	183,200 00
Physician, 1 at $1,000 per year	166 66
Chief engineer, 1 at $3,600 per year	1,200 00
Veterinarian, 1 at $3,000 per year	250 00
	$599,533 62
TEMPORARY	$5,000 00

UNASSIGNED.

Overtime	$13,000 00
Other departments	6,500 00
	$19,500 00

COLLECTING DEPARTMENT, WATER DIVISION.

Teller, 1 at $2,500 per year	$2,500 00
Water rates clerk, 1 at $2,200 per year	2,200 00
Teller and bookkeeper, 1 at $1,700–$1,800 per year	1,758 33
Clerk, 1 at $1,600 per year	1,595 36
Clerk and constable, 1 at $1,600 per year	1,595 36
Clerks, 8 at $1,300–$1,400 per year	10,893 12
Clerk, 1 at $1,200–$1,300 per year	1,920 12
Clerks, 3 at $1,200 per year	3,589 56
Bookkeeper and clerk, 1 at $300 per year	300 00
Teller, 1 at $300 per year	300 00
Clerk, 1 at $100 per year	100 00
	$26,751 85

SCHEDULE B.

PUBLIC WORKS DEPARTMENT, WATER SERVICE.

F.	SPECIAL ITEMS		$70,000 00
	12. New mains	$30,000 00	
	Replacement of mains	25,000 00	
	Blasting	2,000 00	
	Main pipe repairs	13,000 00	

IN CITY COUNCIL, April 29, 1918.

Passed, yeas eight, nays none.

JAMES DONOVAN, *City Clerk.*

Approved April 29, 1918.

ANDREW J. PETERS, *Mayor.*

A true copy.

Attest:

City Clerk.

ALLIS PRINTING TRADES UNION LABEL COUNCIL ESTD 1888 21

WEST END STREET RAILWAY COMPANY.

FIVE HUNDRED AND TENTH LOCATION.

City of Boston,
In Board of Street Commissioners, March 26, 1918.

Ordered, That in addition to the rights heretofore granted to the West End Street Railway Company for locations for tracks in the streets of the City of Boston, said company shall have the right to construct, maintain and use an alteration of its existing locations, as follows: Relocation of double track curves at junction of Maverick and Orleans streets; also relocation of single curve at junction of Sumner and Orleans streets; said tracks being substantially as shown by red lines on a plan made by H. M. Steward, dated January 11, 1918, and deposited in the office of the Commissioner of Public Works; together with all necessary curves, crossovers, switches and connections.

And the consent of the Board of Street Commissioners is granted to said company to establish and maintain the overhead single trolley electric system of motive power in the operation of its cars on said location, and to erect, maintain and use iron poles, not less than twenty feet in height, at places indicated by red dots or circles on the aforesaid plan, or at such other places, to be shown by blue dots or circles on said plan, as may be approved by the Commissioner of Public Works, and to place on said poles such wires and other appliances as the Commissioner of Wires shall approve.

The right to lay down the tracks located by this order is upon condition that the whole work of laying the same, the form of rail to be used, and the kind and quality of material used in paving said tracks, and the kind and locations of poles, shall be under the direction and to the satisfaction of the Commissioner of Public Works, and shall be approved by him. Also upon condition that said railway company shall accept this order, and shall file such acceptance with the Board of Street Commissioners in accordance with the provisions of statute law; otherwise it shall be null and void.

Passed. Approved by the Mayor March 27, 1918.

A true copy.

Attest: J. J. O'CALLAGHAN, *Secretary.*

UNITED PRINTING TRADES UNION LABEL COUNCIL BOSTON 21

[Document 65 — 1918.]

WEST END STREET RAILWAY COMPANY.

FIVE HUNDRED AND ELEVENTH LOCATION.

City of Boston,
In Board of Street Commissioners, March 26, 1918.

Ordered, That in addition to the rights heretofore granted to the West End Street Railway Company for locations for tracks in the streets of the City of Boston, said company shall have the right to construct, maintain and use an alteration of its existing locations, as follows: On E street, from West Seventh street to West Eighth street, relocation of double tracks, including single curve into West Seventh street and single curve into West Eighth street; also a left-hand crossover opposite Baxter street and a right-hand crossover between Baxter and West Eighth streets; said tracks being substantially as shown by red lines on a plan made by H. M. Steward, dated January 10, 1918, and deposited in the office of the Commissioner of Public Works; together with all necessary curves, crossovers, switches and connections.

And the consent of the Board of Street Commissioners is granted to said company to establish and maintain the overhead single trolley electric system of motive power in the operation of its cars on said location, and to erect, maintain and use iron poles, not less than twenty feet in height, at places indicated by red dots or circles on the aforesaid plan, or at such other places, to be shown by blue dots or circles on said plan, as may be approved by the Commissioner of Public

Works, and to place on said poles such wires and other appliances as the Commissioner of Wires shall approve.

The right to lay down the tracks located by this order is upon condition that the whole work of laying the same, the form of rail to be used, and the kind and quality of material used in paving said tracks, and the kinds and locations of poles, shall be under the direction and to the satisfaction of the Commissioner of Public Works, and shall be approved by him. Also upon condition that said railway company shall accept this order and shall file such acceptance with the Board of Street Commissioners in accordance with the provisions of statute law; otherwise it shall be null and void.

Passed. Approved by the Mayor March 27, 1918.

A true copy.

Attest: J. J. O'Callaghan, *Secretary.*

ALLIED PRINTING TRADES UNION COUNCIL NEWTON MASS 21

WEST END STREET RAILWAY COMPANY.

FIVE HUNDRED AND TWELFTH LOCATION.

City of Boston,
In Board of Street Commissioners, March 26, 1918.

Ordered, That in addition to the rights heretofore granted to the West End Street Railway Company for locations for tracks in the streets of the City of Boston, said company shall have the right to construct, maintain and use an alteration of and an addition to its existing locations, as follows: On East Sixth street, west of P street, relocation of double track, including single track connection with the track east of P street and double curves to P street. Relocation of existing double track on P street, from East Sixth street to near East First street, including double corner curves at southeast corner of P and Fourth streets, single connecting curve at southeast corner of P and Fourth streets, and double corner curves at the northwest corner of P and Fourth streets. Right-hand cross connection south of East Second street, single corner curve at southeast corner of P and East Second streets, and six connections with curves to private property between East Second and East First streets, including a left-hand crossover opposite Kemble place; said tracks being substantially as shown by red lines on a plan made by H. M. Steward, dated January 21, 1918, and deposited in the office of the Commissioner of Public Works, together with all necessary curves, crossovers, switches and connections.

And the consent of the Board of Street Commissioners is granted to said company to establish and maintain the overhead single trolley electric system of motive power in the operation of its cars on said location, and to erect, maintain and use iron poles, not less than twenty feet in height, at places indicated by red dots or circles on the aforesaid plan, or at such other places, to be shown by blue dots or circles on said plan, as may be approved by the Commissioner of Public Works, and to place on said poles such wires and other appliances as the Commissioner of Wires shall approve.

The right to lay down the tracks located by this order is upon condition that the whole work of laying the same, the form of rail to be used, and the kind and quality of material used in paving said tracks, and the kind and locations of poles, shall be under the direction and to the satisfaction of the Commissioner of Public Works, and shall be approved by him. Also upon condition that said railway company shall accept this order, and shall file such acceptance with the Board of Street Commissioners in accordance with the provisions of statute law; otherwise it shall be null and void.

Passed. Approved by the Mayor March 27, 1918.

A true copy.

Attest: J. J. O'CALLAGHAN, *Secretary.*

ALLIED PRINTING TRADES UNION LABEL COUNCIL BOSTON, MASS. 21

WEST END STREET RAILWAY COMPANY.

FIVE HUNDRED AND THIRTEENTH LOCATION.

City of Boston,
In Board of Street Commissioners, March 26, 1918.

Ordered, That in addition to the rights heretofore granted to the West End Street Railway Company, for locations for tracks in the streets of the City of Boston, said company shall have the right to construct, maintain and use an alteration of its existing locations, as follows: Double tracks on East Fourth street, double curves at northwest corner of Fourth and P streets, double curves at southwest corner of Fourth and P streets, and single curve at southeast corner of Fourth and P streets; said tracks being substantially as shown by red lines on a plan made by H. M. Steward, dated January 12, 1918, and deposited in the office of the Commissioner of Public Works; together with all necessary curves, crossovers, switches and connections.

And the consent of the Board of Street Commissioners is granted to said company to establish and maintain the overhead single trolley electric system of motive power in the operation of its cars on said location, and to erect, maintain and use iron poles, not less than twenty feet in height, at places indicated by red dots or circles on the aforesaid plan, or at such other places, to be shown by blue dots or circles on said plan, as may be approved by the Commissioner of Public Works, and to place on said poles such wires and other appliances as the Commissioner of Wires shall approve.

The right to lay down the tracks located by this order is upon condition that the whole work of laying the same, the form of rail to be used, and the kind and quality of material used in paving said tracks, and the kind and locations of poles, shall be under the direction and to the satisfaction of the Commissioner of Public Works, and shall be approved by him. Also upon condition that said railway company shall accept this order, and shall file such acceptance with the Board of Street Commissioners in accordance with the provisions of statute law; otherwise it shall be null and void.

Passed. Approved by the Mayor March 27, 1918.

A true copy.

Attest: J. J. O'CALLAGHAN, *Secretary.*

TRADES UNION LABEL COUNCIL IN MASS. 21

WEST END STREET RAILWAY COMPANY.

FIVE HUNDRED AND FOURTEENTH LOCATION.

City of Boston,
In Board of Street Commissioners, March 26, 1918.

Ordered, That in addition to the rights heretofore granted to the West End Street Railway Company for locations for tracks in the streets of the City of Boston, said company shall have the right to construct, maintain and use an alteration of and an addition to its existing locations, as follows: On Stoughton street, east of Columbia road, relocation of existing double tracks, including right-hand crossover; on Stoughton street, at Pleasant street, relocating curve of south track; on Pleasant street, at Stoughton street, relocating reverse curve in south track; east of Thornley street, relocating curve of north track; east of Thornley street, relocating curve of south track, and at Savin Hill avenue, relocating curve of north track; said tracks being substantially as shown by red lines on a plan made by H. M. Steward, dated January 16, 1918, and deposited in the office of the Commissioner of Public Works; together with all necessary curves, crossovers, switches and connections.

And the consent of the Board of Street Commissioners is granted to said company to establish and maintain the overhead single trolley electric system of motive power in the operation of its cars on said location, and to erect, maintain and use iron poles, not less than twenty feet in height, at places indicated by red dots on circles on the

aforesaid plan, or at such other places, to be shown by blue dots or circles on said plan, as may be approved by the Commissioner of Public Works, and to place on said poles such wires and other appliances as the Commissioner of Wires shall approve.

The right to lay down the tracks located by this order is upon condition that the whole work of laying the same, the form of rail to be used, and the kind and quality of material used in paving said tracks, and the kind and locations of poles, shall be under the direction and to the satisfaction of the Commissioner of Public Works, and shall be approved by him. Also upon condition that said railway company shall accept this order, and shall file such acceptance with the Board of Street Commissioners in accordance with the provisions of statute law; otherwise it shall be null and void.

Passed. Approved by the Mayor March 27, 1918.

A true copy.

Attest: J. J. O'CALLAGHAN, *Secretary.*

ALLIED PRINTING TRADES UNION LABEL COUNCIL BOSTON, MASS. 21

WEST END STREET RAILWAY COMPANY.

FIVE HUNDRED AND FIFTEENTH LOCATION.

City of Boston,
In Board of Street Commissioners, March 26, 1918.

Ordered, That in addition to the rights heretofore granted to the West End Street Railway Company for locations for tracks in the streets of the City of Boston, said company shall have the right to construct, maintain and use an alteration of and an addition to its existing locations, as follows: On Washington street, relocation of existing double tracks, from Ashmont street to Codman street, and on Codman street from Washington street to Dorchester avenue, together with an additional track on Washington street between Fairmount and Codman streets; on Washington street, relocation of one right-hand cross connection south of Ashmont street, double track connection to carhouse south of Ashmont street, and a right-hand cross connection south of Fairmount street; on Codman street, a left-hand cross connection east of Washington street and a single track curve from Dorchester avenue into Codman street; said tracks being substantially as shown by red lines on a plan made by H. M. Steward, dated January 29, 1918, and deposited in the office of the Commissioner of Public Works; together with all necessary curves, crossovers, switches and connections.

And the consent of the Board of Street Commissioners is granted to said company to establish and maintain the overhead single trolley electric system of motive

power in the operation of its cars on said location, and to erect, maintain and use iron poles, not less than twenty feet in height, at places indicated by red dots or circles on the aforesaid plan, or at such other places, to be shown by blue dots or circles on said plan, as may be approved by the Commissioner of Public Works, and to place on said poles such wires and other appliances as the Commissioner of Wires shall approve.

The right to lay down the tracks located by this order is upon condition that the whole work of laying the same, the form of rail to be used, and the kind and quality of material used in paving said tracks, and the kind and locations of poles, shall be under the direction and to the satisfaction of the Commissioner of Public Works, and shall be approved by him. Also upon condition that said railway company shall accept this order, and shall file such acceptance with the Board of Street Commissioners in accordance with the provisions of statute law; otherwise it shall be null and void.

Passed. Approved by the Mayor March 27, 1918.

A true copy.

Attest: J. J. O'CALLAGHAN, *Secretary.*

LUTE PRINTING TRADES UNION LABEL COUNCIL BOSTON, MASS. 21

WEST END STREET RAILWAY COMPANY.

FIVE HUNDRED AND SIXTEENTH LOCATION.

CITY OF BOSTON,
IN BOARD OF STREET COMMISSIONERS, March 26, 1918.

Ordered, That in addition to the rights heretofore granted to the West End Street Railway Company for locations for tracks in the streets of the City of Boston, said company shall have the right to construct, maintain and use an alteration of its existing locations, as follows: On Southampton street, from Sheridan square to Massachusetts avenue, relocation of existing double tracks, including double track curves into Northampton street, and double tracks in Sheridan square and Northampton street, from Fellows street to Albany street; said tracks being substantially as shown by red lines on a plan made by H. M. Steward, dated January 17, 1918, and deposited in the office of the Commissioner of Public Works; together with all necessary curves, crossovers, switches and connections.

And the consent of the Board of Street Commissioners is granted to said company to establish and maintain the overhead single trolley electric system of motive power in the operation of its cars on said location, and to erect, maintain and use iron poles, not less than twenty feet in height, at places indicated by red dots or circles on the aforesaid plan, or at such other places, to be shown by blue dots or circles on said plan, as may be approved by the Commissioner of Public Works, and to place on said

poles such wires and other appliances as the Commissioner of Wires shall approve.

The right to lay down the tracks located by this order is upon condition that the whole work of laying the same, the form of rail to be used, and the kind and quality of material used in paving said tracks, and the kind and locations of poles, shall be under the direction and to the satisfaction of the Commissioner of Public Works, and shall be approved by him. Also upon condition that said railway company shall accept this order, and shall file such acceptance with the Board of Street Commissioners in accordance with the provisions of statute law; otherwise it shall be null and void.

Passed. Approved by the Mayor March 27, 1918.

A true copy.

Attest: J. J. O'CALLAGHAN, *Secretary*.

ALLIED PRINTING TRADES UNION LABEL COUNCIL BOSTON, MASS. 21

WEST END STREET RAILWAY COMPANY.

FIVE HUNDRED AND SEVENTEENTH LOCATION.

City of Boston,
In Board of Street Commissioners, March 26, 1918.

Ordered, That in addition to the rights heretofore granted to the West End Street Railway Company for locations for tracks in the streets of the City of Boston, said company shall have the right to construct, maintain and use an alteration of and an addition to its existing locations, as follows: On Charles street, from Cambridge street to Leverett street, relocation of existing tracks from north of Cambridge street to Leverett street, including double curves connecting tracks at the east and west with Leverett street; also right-hand crossover on Charles street, south of Leverett street; said tracks being substantially as shown by red lines on a plan made by H. M. Steward, dated January 25, 1918, and deposited in the office of the Commissioner of Public Works; together with all necessary curves, crossovers, switches and connections.

And the consent of the Board of Street Commissioners is granted to said company to establish and maintain the overhead single trolley electric system of motive power in the operation of its cars on said location, and to erect, maintain and use iron poles, not less than twenty feet in height, at places indicated by red dots or circles on the aforesaid plan, or at such other places, to be shown by blue dots or circles on said plan, as may be

approved by the Commissioner of Public Works, and to place on said poles such wires and other appliances as the Commissioner of Wires shall approve.

The right to lay down the tracks located by this order is upon condition that the whole work of laying the same, the form of rail to be used, and the kind and quality of material used in paving said tracks, and the kind and locations of poles, shall be under the direction and to the satisfaction of the Commissioner of Public Works, and shall be approved by him. Also upon condition that said railway company shall accept this order, and shall file such acceptance with the Board of Street Commissioners in accordance with the provisions of statute law; otherwise it shall be null and void.

Passed. Approved by the Mayor March 27, 1918.

A true copy.

Attest: J. J. O'Callaghan, *Secretary.*

ALLIED PRINTING TRADES UNION LABEL COUNCIL BOSTON MASS. 21

WEST END STREET RAILWAY COMPANY.

FIVE HUNDRED AND EIGHTEENTH LOCATION.

CITY OF BOSTON,
IN BOARD OF STREET COMMISSIONERS, March 26, 1918.

Ordered, That in addition to the rights heretofore granted to the West End Street Railway Company for locations for tracks in the streets of the City of Boston, said company shall have the right to construct, maintain and use an addition to its existing locations, as follows: On Bartlett street, at carhouse, two additional curves to private property; said tracks being substantially as shown by red lines on a plan made by H. M. Steward, dated January 15, 1918, and deposited in the office of the Commissioner of Public Works; together with all necessary curves, crossovers, switches and connections.

And the consent of the Board of Street Commissioners is granted to said company to establish and maintain the overhead single trolley electric system of motive power in the operation of its cars on said location, and to erect, maintain and use iron poles, not less than twenty feet in height, at places indicated by red dots or circles on the aforesaid plan, or at such other places, to be shown by blue dots or circles on said plan, as may be approved by the Commissioner of Public Works, and to place on said poles such wires and other appliances as the Commissioner of Wires shall approve.

The right to lay down the tracks located by this order is upon condition that the whole work of laying the same, the form of rail to be used, and the kind and quality of

material used in paving said tracks, and the kind and locations of poles, shall be under the direction and to the satisfaction of the Commissioner of Public Works, and shall be approved by him. Also upon condition that said railway company shall accept this order, and shall file such acceptance with the Board of Street Commissioners in accordance with the provisions of statute law; otherwise it shall be null and void.

Passed. Approved by the Mayor March 27, 1918.

A true copy.

Attest: J. J. O'CALLAGHAN, *Secretary.*

ALLIED PRINTING TRADES UNION LABEL COUNCIL BOSTON MASS. 21

[DOCUMENT 73—1918.]

BAY STATE STREET RAILWAY COMPANY.

EIGHTEENTH LOCATION.

CITY OF BOSTON,
IN BOARD OF STREET COMMISSIONERS, March 26, 1918.

Ordered, That in addition to the rights heretofore granted to the Bay State Street Railway Company for locations for tracks in the streets of the City of Boston, said company shall have the right to construct, maintain and use an alteration of its existing locations, as follows: On River and Washington streets, relocation of the following double track curves: River street, curve north of Gillespie's lane; reverse curves north of Fremont street; curves at Standard street; reverse curves at Groveland and Idaho streets; curves at Central avenue; curves between Central avenue and Temple street; curves at Johnson place; curves at junction of River and Washington streets; Washington street, curve at Pierce square, including curve into Dorchester avenue; said tracks being substantially as shown by red lines on a plan made by H. M. Steward, dated January 10, 1918, and deposited in the office of the Commissioner of Public Works; together with all necessary curves, crossovers, switches and connections.

And the consent of the Board of Street Commissioners is granted to said company to establish and maintain the overhead single trolley electric system of motive power in the operation of its cars on said location, and to erect, maintain and use iron poles, not less than

twenty feet in height, at places indicated by red dots or circles on the aforesaid plan, or at such other places, to be shown by blue dots or circles on said plan, as may be approved by the Commissioner of Public Works, and to place on said poles such wires and other appliances as the Commissioner of Wires shall approve.

The right to lay down the tracks located by this order is upon condition that the whole work of laying the same, the form of rail to be used, and the kind and quality of material used in paving said tracks, and the kind and locations of poles, shall be under the direction and to the satisfaction of the Commissioner of Public Works, and shall be approved by him. Also upon condition that said railway company shall accept this order, and shall file such acceptance with the Board of Street Commissioners in accordance with the provisions of statute law; otherwise it shall be null and void.

Passed. Approved by the Mayor March 27, 1918.

A true copy.

Attest: J. J. O'CALLAGHAN, *Secretary.*

ALLIED PRINTING TRADES UNION LABEL COUNCIL BOSTON, MASS. 21

BAY STATE STREET RAILWAY COMPANY.

NINETEENTH LOCATION.

City of Boston,
In Board of Street Commissioners, March 26, 1918.

Ordered, That in addition to the rights heretofore granted to the Bay State Street Railway Company for locations for tracks in the streets of the City of Boston, said company shall have the right to construct, maintain and use an alteration of its existing locations, as follows: Belgrade street, at junction of Belgrade avenue, relocation of double track curves; Belgrade avenue, from Kenneth street to Centre street, relocation of double tracks, including double track curves into Centre street; Centre street, relocation of double track curves at Willow street, north of Maple street, north of Corey street, at Hastings street, at Park street, at Mt. Vernon street, north of La Grange street, south of La Grange street and at Spring street; also two single track curves from Centre street into Spring street; said tracks being substantially as shown by red lines on a plan made by H. M. Steward, dated January 11, 1918, and deposited in the office of the Commissioner of Public Works; together with all necessary curves, crossovers, switches and connections.

And the consent of the Board of Street Commissioners is granted to said company to establish and maintain the overhead single trolley electric system of motive power in the operation of its cars on said location, and to erect, maintain and use iron poles, not less than

twenty feet in height, at places indicated by red dots or circles on the aforesaid plan, or at such other places, to be shown by blue dots or circles on said plan, as may be approved by the Commissioner of Public Works, and to place on said poles such wires and other appliances as the Commissioner of Wires shall approve.

The right to lay down the tracks located by this order is upon condition that the whole work of laying the same, the form of rail to be used, and the kind and quality of material used in paving said tracks, and the kind and locations of poles, shall be under the direction and to the satisfaction of the Commissioner of Public Works, and shall be approved by him. Also upon condition that said railway company shall accept this order, and shall file such acceptance with the Board of Street Commissioners in accordance with the provisions of statute law; otherwise it shall be null and void.

Passed. Approved by the Mayor March 27, 1918.

A true copy.

Attest: J. J. O'CALLAGHAN, *Secretary.*

ALLIED PRINTING TRADES COUNCIL BOSTON, MASS. 21

BAY STATE STREET RAILWAY COMPANY.

TWENTIETH LOCATION.

City of Boston,
In Board of Street Commissioners, March 26, 1918.

Ordered, That in addition to the rights heretofore granted to the Bay State Street Railway Company for locations for tracks in the streets of the City of Boston, said company shall have the right to construct, maintain and use an alteration of and an addition to its existing locations, as follows: On Ashland street, from Washington street to Oakland street, relocation of existing curve and an additional curve at southeast corner of Washington street, and a double track connection with existing double track south of Washington street; relocation of curves of south track opposite Sheldon street; north track opposite Sherwood street; north track opposite Rowe street; relocation of connecting curve, from north track in Ashland street to the east track in Hyde Park avenue; relocation of curve in south track at Canterbury street; relocation of north track, from east of Canterbury street to east of Sutton street; relocation of double track curve east of Chase street; relocation of third curve in south track west of Harvard street; second curve in north track west of Harvard street; first curve in south track west of Harvard street; said tracks being substantially as shown by red lines on a plan made by H. M. Steward, dated January 21, 1918, and deposited in the office of

the Commissioner of Public Works; together with all necessary curves, crossovers, switches and connections.

And the consent of the Board of Street Commissioners is granted to said company to establish and maintain the overhead single trolley electric system of motive power in the operation of its cars on said location, and to erect, maintain and use iron poles, not less than twenty feet in height, at places indicated by red dots or circles on the aforesaid plan, or at such other places, to be shown by blue dots or circles on said plan, as may be approved by the Commissioner of Public Works, and to place on said poles such wires and other appliances as the Commissioner of Wires shall approve.

The right to lay down the tracks located by this order is upon condition that the whole work of laying the same, the form of rail to be used, and the kind and quality of material used in paving said tracks, and the kind and locations of poles, shall be under the direction and to the satisfaction of the Commissioner of Public Works, and shall be approved by him. Also upon condition that said railway company shall accept this order, and shall file such acceptance with the Board of Street Commissioners in accordance with the provisions of statute law; otherwise it shall be null and void.

Passed. Approved by the Mayor March 27, 1918.

A true copy.

Attest: J. J. O'CALLAGHAN, *Secretary.*

ALLIED PRINTING TRADES UNION LABEL COUNCIL BOSTON, MASS. 21

[Document 76—1918.]

BAY STATE STREET RAILWAY COMPANY.

TWENTY-FIRST LOCATION.

City of Boston,
In Board of Street Commissioners, March 26, 1918.

Ordered, That in addition to the rights heretofore granted to the Bay State Street Railway Company for locations for tracks in the streets of the City of Boston, said company shall have the right to construct, maintain and use an alteration of its existing locations, as follows: On South street, from Washington street to Belgrade avenue, West Roxbury, relocation of existing double tracks, including double track curves into Belgrade avenue and a double track connection with Ashland street; said tracks being substantially as shown by red lines on a plan made by H. M. Steward, dated January 16, 1918, and deposited in the office of the Commissioner of Public Works; together with all necessary curves, crossovers, switches and connections.

And the consent of the Board of Street Commissioners is granted to said company to establish and maintain the overhead single trolley electric system of motive power in the operation of its cars on said location, and to erect, maintain and use iron poles, not less than twenty feet in height, at places indicated by red dots or circles on the aforesaid plan, or at such other places, to be shown by blue dots or circles on said plan, as may be approved by the Commissioner of Public Works, and to place on said poles such wires and other appliances as the Commissioner of Wires shall approve.

The right to lay down the tracks located by this order is upon condition that the whole work of laying the same, the form of rail to be used, and the kind and quality of material used in paving said tracks, and the kind and locations of poles, shall be under the direction and to the satisfaction of the Commissioner of Public Works, and shall be approved by him. Also upon condition that said railway company shall accept this order, and shall file such acceptance with the Board of Street Commissioners in accordance with the provisions of statute law; otherwise it shall be null and void.

Passed. Approved by the Mayor March 27, 1918.

A true copy.

Attest: J. J. O'CALLAGHAN, *Secretary.*

TRADES LABOR COUNCIL BOSTON, MASS. 21

LINDE AIR PRODUCTS COMPANY.

FIRST LOCATION.

CITY OF BOSTON,
IN BOARD OF STREET COMMISSIONERS, May 14, 1918.

Ordered, That permission be granted to the Linde Air Products Company to lay down, maintain and use for the transportation of freight, by steam power, tracks at grade for private use upon and across East First street, near K street, South Boston, from the main industrial track of the Walworth Manufacturing Company to private land of the said Linde Air Products Company, all substantially as shown by red lines on plan, dated March 11, 1918, and deposited in the office of the Commissioner of Public Works.

The right to lay down the tracks located in this order is upon condition that the whole work of laying the same, the form of rail to be used, and the kind and quality of material used in paving said tracks, shall be under the direction and to the satisfaction of the Commissioner of Public Works and shall be approved by him.

Also upon condition that a flagman shall display a flag by day and a lantern by night whenever an engine, car or train is approaching and while it is passing over said tracks, and that no engine, car or train shall be moved at a greater speed than six miles an hour.

Also upon condition that the Linde Air Products Company shall accept this Order of Location, and shall

agree, in writing, to comply with the conditions herein contained, and shall file said acceptance and agreement with this Board within thirty days from the passage of this order; otherwise it shall be null and void.

Passed. Approved by the Mayor May 15, 1918.

Attest: Joseph F. Sullivan, *Secretary.*

ALLIED PRINTING TRADES UNION LABEL COUNCIL BOSTON, MASS. 21

[DOCUMENT 78 — 1918.]

BAY STATE STREET RAILWAY COMPANY.

TWENTY-SECOND LOCATION.

CITY OF BOSTON,
IN BOARD OF STREET COMMISSIONERS, May 17, 1918.

Ordered, That in addition to the rights heretofore granted to the Bay State Street Railway Company for locations for tracks in the streets of the City of Boston, said company shall have the right to construct, maintain and use a temporary location, as follows: Single track and crossovers on Chelsea viaduct, so called, Chelsea street; said tracks being substantially as shown by red lines on a plan L-5935, dated May 3, 1918, and deposited in the office of the Commissioner of Public Works; together with all necessary curves, crossovers, switches and connections.

And the consent of the Board of Street Commissioners is granted to said company to establish and maintain the overhead single trolley electric system of motive power in the operation of its cars on said location, and to erect, maintain and use iron poles, not less than twenty feet in height, at places indicated by red dots or circles on the aforesaid plan, or at such other places, to be shown by blue dots or circles on said plan, as may be approved by the Commissioner of Public Works, and to place on said poles such wires and other appliances as the Commissioner of Wires shall approve.

The right to lay down the tracks located by this order is upon condition that the whole work of laying the same,

the form of rail to be used, and the kind and quality of material used in paving said tracks, and the kind and locations of poles, shall be under the direction and to the satisfaction of the Commissioner of Public Works, and shall be approved by him. Also upon condition that said railway company shall accept this order, and shall file such acceptance with the Board of Street Commissioners in accordance with the provisions of statute law; otherwise it shall be null and void.

Passed. Approved by the Mayor May 17, 1918.

A true copy.

Attest: JOSEPH F. SULLIVAN, *Secretary*.

ALLIED PRINTING TRADES UNION LABEL COUNCIL BOSTON, MASS. 21

ORDINANCES OF 1918, CHAPTER 2,

CONCERNING THE SALARIES OF OFFICERS AT THE COUNTY JAIL.

In the Year One Thousand Nine Hundred and Eighteen.

Be it ordained by the City Council of Boston, as follows:

Section six of chapter three of the Revised Ordinances of 1914, as amended by chapter six of the ordinances of 1916 and chapter one of the ordinances of 1917, is hereby further amended by striking out the whole of said section, and inserting in place thereof the following:

Section 6. The officers of the county of Suffolk shall be paid the salaries and allowances provided by law.

The officers connected with the county jail shall be paid salaries, as follows:

The chief officer, twenty-one hundred dollars per annum.

The physician appointed by the sheriff, fifteen hundred dollars per annum.

The steward, the first inside officer and the clerk, each fourteen hundred and fifty dollars per annum.

The second and third inside officers, each thirteen hundred and fifty dollars per annum.

The other regularly employed officers, each thirteen hundred dollars per annum.

The assistant clerk, twelve hundred dollars per annum.

The watchmen and other necessary assistants, each twelve hundred dollars per annum.

The watchman-engineer in charge, thirty dollars per week.

The watchmen-engineers, each twenty-eight dollars per week.

In City Council, May 27, 1918. Passed.

JAMES DONOVAN, *City Clerk.*

Approved May 29, 1918.

ANDREW J. PETERS, *Mayor.*

A true copy.

Attest:

JAMES DONOVAN, *City Clerk.*

ALLIED PRINTING TRADES UNION COUNCIL BOSTON, MASS. 21

[DOCUMENT 80—1918.]

MONTHLY STATEMENT

OF THE

CITY TREASURER

AND OF THE

TREASURER OF THE BOARD OF COMMISSIONERS OF SINKING FUNDS.

TREASURY DEPARTMENT,
BOSTON, June 1, 1918.

HON. ANDREW J. PETERS,
Mayor of the City of Boston:

SIR,— The undersigned herewith presents a statement of the receipts and payments of the City of Boston and County of Suffolk for the month of May, 1918, being four months of the financial year 1918–19, also of the balance of money remaining in the Treasury May 31, 1918, and where deposited.

A statement of the receipts, payments and resources of the Sinking Funds is appended.

Respectfully submitted,

THOMAS W. MURRAY,
City Treasurer.

RECEIPTS.

	Receipts in May, 1918.		Total Receipts for four months of the Financial Year 1918–19.	
On account of the City of Boston:				
City Collector		$1,183,219 70		$4,892,852 27
City Debt Issued:				
Fire Department:				
Fire Station, Neponset, 4½%			$10,000 00	
Hospital Department:				
Ward Buildings E and A, 4½%			9,000 00	
West Department, 4½%			25,000 00	
Park and Recreation Department:				
Commonwealth avenue, between Massachusetts avenue and Charlesgate West, 4½%			20,000 00	
Park, Washington, Poplar, Ashland and South streets, 4½%			31,500 00	
Ripley Playground, Dorchester, 4½%			27,000 00	
Public Buildings Department:				
Municipal Building, Roslindale, 4½%			20,000 00	
Public Works Department:				
High Pressure Fire Service, 4½%			140,000 00	
Sewerage Works, 4½%			600,000 00	
Rapid Transit:				
Dorchester Tunnel, 4½%			300,000 00	
Street Laying-Out Department:				
Highways, Making of, 4½%,			450,000 00	
				1,632,500 00
City Loans, Redemption of:				
Board of Commissioners of Sinking Funds:				
Redemption of Sinking Fund Debt			$268,000 00	
Redemption of Serial Debt,			62,773 48	
				330,773 48
Carried forward,		$1,183,219 70		$6,856,125 75

RECEIPTS.— *Concluded.*

	Receipts in May, 1918.		Total Receipts for four months of the Financial Year 1918–19.	
Brought forward	.....	$1,183,219 70	.....	$6,856,125 75
Interest on Bank Deposits:				
General Account	.....	4,218 39	.....	30,414 28
Interest Tailings	.....	.....	.....	672 50
Pay Roll Tailings, Settlements with Cashier for parties unpaid	.....	1,184 88	.....	6,661 46
Premium on Loans	.....	500 00	.....	500 00
Temporary Loan, 5%	$2,000,000 00	.....	$2,000,000 00	
Temporary Loan, 4½%	1,000,000 00	.....	1,000,000 00	
		3,000,000 00		3,000,000 00
Trust Funds:				
Boston & Eastern Electric Railroad Co., Tunnel Fund,	$25 15	.....	$100 85	
Patrick A. Collins Hospital Memorial Library Fund, Income	1 09	.....	4 34	
John Foster Trust Fund, Income	92	.....	4 71	
Franklin Fund, Income	25	.....	1 52	
Franklin Union, Income	11,402 85	.....	19,170 65	
George F. Parkman Fund:				
Principal	.....	.....	1,003 55	
Income	1,609 46	.....	17,292 27	
Investments matured	.....	.....	4,000 00	
Public Library Funds:				
Library Department Trust Funds, Income	99 67	.....	410 34	
		13,139 39		41,988 23
		$4,202,262 36		$9,936,362 22
On account of the County of Suffolk:				
City Collector	$15,230 65	.....	$62,860 49	
Pay Roll Tailings	76 53	.....	807 28	
		15,307 18		63,667 77
Total Receipts	.....	$4,217,569 54	.....	$10,000,029 99

PAYMENTS.

	Payments in May, 1918.		Total Payments for four months of the Financial Year 1918–19.	
On account of the City of Boston:				
Mayor's Drafts,—				
General Drafts	.....	* $508,544 87	.....	† $1,905,081 81
Pay Roll Drafts	.....	1,458,436 33	.....	6,371,848 49
Special Drafts,—				
Ordinary Payments	$506,523 93	.....	$2,807,469 73	
Interest on City Debt	121,140 00	.....	393,547 65	
Interest on Water Debt	1,424 50	.....	32,166 50	
Interest on Rapid Transit Debt	.....	.....	63,528 75	
Interest on Boston Tunnel and Subway Debt	.....	.....	24,921 76	
Interest on Boylston Street Subway Debt	27,561 25	.....	58,461 25	
Interest on Cambridge Connection Debt	8,700 00	.....	17,175 00	
Interest on Dorchester Tunnel Debt	30,370 00	.....	97,751 22	
Interest on East Boston Tunnel Extension Debt	20 00	.....	4,040 00	
Refunds:				
Duplicate and Overpayments to City Collector,	1,639 75	.....	5,087 69	
Gypsy and Brown-Tail Moths Assessments	13 60	.....	54 49	
Highways, Making of, Street Construction, Assessments	.....	.....	49 74	
Sanitary Service	.....	.....	4 41	
Separate System of Drainage Assessments	.....	.....	38 45	
Carried forward	$697,393 03	$1,966,981 20	$3,504,296 64	$8,276,930 30

* Amount of General Draft through City Auditor's office for May	$515,904 74
Less not paid	11,778 02
	$504,126 72
Add paid on outstanding Drafts for current year	4,418 15
	$508,544 87
† Amount of General Drafts through City Auditor's office from February 1, 1918	$1,919,806 28
Less not paid	14,724 47
	$1,905,081 81

PAYMENTS.—*Continued.*

	Payments in May, 1918.		Total Payments for four months of the Financial Year 1918–19.	
Brought forward	$697,393 03	$1,966,981 20	$3,504,296 64	$8,276,930 30
Refunds:				
Taxes	223 03		11,293 23	
Water Rates	53 30	697,669 36	241 15	3,515,831 02
		$2,664,650 56		* $11,792,761 32
Board of Commissioners of Sinking Funds:				
Revenue collected		49,628 77		93,007 13
Commonwealth of Massachusetts:				
Corporation Tax			$295 37	
National Bank Tax			1,676 54	
Liquor License Revenue	$279,989 25	279,989 25	280,094 46	282,066 37
Debt Due Prior to February 1, 1918				34,000 00
Interest Tailings		20 00		640 00
Old Claims, City Account		63 20		4,348 32
Pay Roll Tailings, City Account		1,135 63		5,261 48
Permanent School Pension Fund				22,490 03
Trust Funds:				
Investments purchased,—				
Cemetery Fund			$9,000 00	
Cemetery Funds:				
Evergreen			900 00	
Fairview			400 00	
Mount Hope			700 00	
George F. Parkman Fund, Principal			30,000 00	
Public Library Funds:				
James Lyman Whitney Fund			500 00	41,500 00
Carried forward		$2,995,487 41		$12,276,074 65

* Includes City Debt paid	$362,500 00
Includes Hyde Park Town Debt paid	13,500 00
Includes Hyde Park Water Debt paid	16,000 00
Includes Temporary Loan paid	1,000,000 00
	$1,392,000 00

PAYMENTS.—*Concluded.*

	Payments in May, 1918.		Total Payments for four months of the Financial Year 1918–19.	
Brought forward	.....	$2,995,487 41	.....	$12,276,074 65
Payments on account of the County of Suffolk:				
Allowed and certified by Auditor of the County of Suffolk:				
Monthly Requisitions	* $38,530 61	.....	† $135,012 12	
Pay Roll Drafts	111,633 09	.....	498,970 26	
Special Drafts, interest on County Debt	140 00	.....	55,363 33	
Special Drafts, other than interest	10,457 34	.....	‡ 49,902 39	
Bail refunded	225 00	.....	300 00	
Old Claims	.....	.....	5 83	
Pay Roll Tailings	470 39	.....	530 44	
		161,456 43		740,084 37
Total payments	.....	$3,156,943 84	.....	$13,016,159 02

* Amount of County Requisitions through County Auditor's office for May	$38,220 70
Less not paid	123 36
	$38,097 34
Add paid on outstanding Requisitions for current year	433 27
	$38,530 61
† Amount of County Requisitions through County Auditor's office from February 1, 1918	$135,304 86
Less not paid	292 74
	$135,012 12
‡ Includes County Debt paid (issued by the Commonwealth)	$8,000 00

RECAPITULATION.

Balance February 1, 1918		$5,901,394 51
Receipts for four months, City account	$9,936,362 22	
" " " " County account	63,667 77	
		10,000,029 99
		$15,901,424 50
Payments for four months, City account	$12,276,074 65	
" " " " County account	740,084 37	
		13,016,159 02
Balance May 31, 1918, as shown in detail		$2,885,265 48

Balance of cash on hand, May 31, 1918, available for Regular Appropriations, Loans, etc.	$2,272,983 25
Balances, Special and Trust accounts	591,291 35
Balances, Trust Fund accounts	20,990 88
	$2,885,265 48

Balance May 31, 1918, per Preceding Statements, as Follows:

Boylston National Bank	$6,000 00
Commercial National Bank	5,000 00
First National Bank	376,229 16
Fourth-Atlantic National Bank	56,000 00
Merchants National Bank	349,764 46
Merchants National Bank, sidewalk assessments tailings account	5,105 92
National Rockland Bank	5,000 00
National Security Bank	6,000 00
National Security Bank, pay roll tailings account	62,624 32
National Shawmut Bank	194,851 82
National Union Bank	56,000 00
People's National Bank	5,000 00
Roxbury National Bank	5,000 00
Second National Bank	169,486 64
Webster and Atlas National Bank, account No. 1,	400,850 88
Webster and Atlas National Bank, account No. 2,	7,736 54
Webster and Atlas National Bank, account No. 3,	46,000 00
American Trust Company	55,997 00
Beacon Trust Company	56,000 23
Boston Safe Deposit and Trust Company	106,000 00
Charlestown Trust Company	5,000 00
Columbia Trust Company	5,000 00
Commonwealth Trust Company	6,000 00
Cosmopolitan Trust Company	4,000 00
Dorchester Trust Company	4,000 00
Equitable Trust Company	15,000 00
Exchange Trust Company	76,474 34
Federal Trust Company	6,000 00
Fidelity Trust Company	6,000 00
Carried forward	$2,102,121 31

Brought forward	$2,102,121 31	
Hanover Trust Company	5,000 00	
Hyde Park Trust Company	5,000 00	
International Trust Company	56,000 00	
Liberty Trust Company	5,000 00	
Market Trust Company	6,000 00	
Massachusetts Trust Company	5,000 00	
Metropolitan Trust Company	14,999 50	
New England Trust Company	56,000 00	
Old Colony Trust Company	240,359 71	
Old South Trust Company	4,000 00	
Prudential Trust Company	4,000 00	
Puritan Trust Company	6,000 00	
South Boston Trust Company	6,000 00	
State Street Trust Company	46,000 00	
United States Trust Company	56,000 00	
		$2,617,480 52
Merchants National Bank, Andrew Carnegie Donation	$7,831 88	
Merchants National Bank, George F. Parkman Fund	1,063 41	
Boston Safe Deposit and Trust Company, George F. Parkman Fund, Income	71,044 74	
Second National Bank, Franklin Fund	98 75	
Commonwealth Trust Company, Patrick A. Collins Hospital Memorial Library Fund	444 78	
Federal Trust Company, Boston & Eastern Electric Railroad Company, Tunnel Fund	10,254 02	
Federal Trust Company, John Foster Fund	556 30	
Old Colony Trust Company, Library Department, Trust Funds Income	44,191 73	
		135,485 61
		$2,752,966 13
Cash and cash vouchers in office, including County and other duly authorized payments, in advance of Mayor's and County Auditor's drafts for the same		132,299 35
Total, May 31, 1918		$2,885,265 48

Statement of Trust Funds in Custody of City Treasurer.

Babcock Music	$3,110 12
Billings Westerly Cemetery	5,000 00
Cemetery Fund	193,157 83
City Hospital	93,117 47
Coppenhagen Fund	5,000 00
Dorchester North Burial Ground	7,116 00
Dorchester South Cemetery	2,021 50
Evergreen Cemetery	33,797 31
Fairview Cemetery	13,370 00
Fitzgerald Firemen's Gold Medal	1,000 00
Thomas Fitzgerald	1,524 62
Foss Seventeenth of June and Flag	4,000 00
John Foster	556 30
Franklin, First Part	6,098 75
" Second Part	267,805 15
Franklin Union, Andrew Carnegie Donation	468,310 36
Charles E. French Funds:	
Burial Grounds, Care	10,000 00
Old State House, Repair	3,000 00
Boston Common, Tree	5,000 00
George B. Hyde	5,275 95
Ellen C. Johnson Bequest	4,929 12
John Larkin	200 00
Mount Hope Cemetery	155,583 82
George F. Parkman, Principal	5,054,176 46
George F. Parkman Fund, Income	71,044 74
Phillips Street	20,000 00
Police Charitable	207,550 00
Poor Widows'	3,200 00
Public Library	536,178 23
George L. Randidge	50,000 00
Sawyer Marcella Street Home	2,400 00
School	160,869 43
George L. Thorndike	10,000 00
Permanent School Pension	308,100 92
Public School Teachers' Retirement	535,675 02
Total, May 31, 1918	$8,248,169 10

Balance Sheet, May 31, 1918, as per Preceding Statement, as follows:

Amount of Funds invested in various securities		$8,101,195 07
Amount of Funds, Cash deposited in Banks and in the custody of the City Treasurer:		
Patrick A. Collins Hospital Memorial Library Fund, Commonwealth Trust Company . .	$444 78	
John Foster Fund, Federal Trust Company . .	556 30	
Franklin Fund, First Part, Second National Bank	98 75	
Franklin Union, Andrew Carnegie Donation, Merchants National Bank	7,831 88	
George F. Parkman Fund, Merchants National Bank	1,063 41	
George F. Parkman Fund, Income, Boston Safe Deposit and Trust Company	71,044 74	
Permanent School Pension Fund, First National Bank	29,926 52	
Public School Teachers' Retirement Fund, American Trust Company	15,016 77	
	$125,983 15	
Cash in custody of City Treasurer:		
Sundry Trust Funds, balances	20,990 88	
		146,974 03
Total amount of Funds May 31, 1918		$8,248,169 10

DEBT AND SINKING FUND STATEMENT.

Statement of the receipts and payments of the Board of Commissioners of the Sinking Funds for the month ending May 31, 1918, and for four months of the financial year 1918–19, beginning February 1, 1918, and ending January 31, 1919:

	Statement for the month of May, 1918.		Statement for four months of the Financial Year 1918–19.	
Balance of Cash January 31, 1918	.....	.....	.....	$3,283,762 56
Balance of Cash April 30, 1918	.....	$2,891,736 14		
Receipts in 1918–19:				
Appropriation for Debt	.....	.....	$21,765 00	
Interest on Bank Deposits	$6,025 69	.....	32,666 79	
Interest on Investments	25,852 50	.....	200,815 10	
Investments matured	15,500 00	.....	1,278,500 00	
Betterments, Assessments, etc.,	11,348 77	.....	54,727 13	
Sales of City Property	38,280 00	.....	38,280 00	
		97,006 96		1,626,754 02
		$2,988,743 10		$4,910,516 58
Payments in 1918–19:				
City Treasurer,—				
Redemption of Serial Debt	.....	.....	$62,773 48	
Redemption of Sinking Fund Debt	.....	.....	268,000 00	
Investments purchased	$1,500,000 00	.....	3,091,000 00	
		1,500,000 00		3,421,773 48
Balance of Cash May 31, 1918	.....	$1,488,743 10	.....	$1,488,743 10

TOTAL SINKING FUND DEBT LIABILITIES.

CLASSIFICATION OF DEBT.	Issued in 1918–1919.	Paid in 1918–1919.	Outstanding.
Atlantic Avenue Extension Sinking Fund Debt,	.....	.....	$178,900 00
Blue Hill and Other Avenues Sinking Fund Debt,	.....	.....	2,020,000 00
Cambridge Bridge Sinking Fund Debt	.....	.....	1,352,900 00
Charles River Basin Sinking Fund Debt	.....	.....	800 000 00
Charlestown Bridge Sinking Fund Debt, No. 1	.....	.....	750,000 00
Charlestown Bridge Sinking Fund Debt, No. 2	.....	.....	750,000 00
Fifteen Year Sinking Fund Debt	.....	.....	1,300,000 00
Highways, Making of, Sinking Fund Debt, No. 1,	.....	.....	3,919,001 00
Highways, Making of, Sinking Fund Debt, No. 2,	.....	.....	4,574,000 00
Improved Sewerage Sinking Fund Debt	.....	.....	313,000 00
New Ferry Landing Sinking Fund Debt	.....	.....	236,200 00
New Public Library Special Sinking Fund Debt,	.....	.....	524,500 00
Public Park Sinking Fund Debt	.....	.....	2,558,910 98
Public Park Special Sinking Fund Debt	.....	$5,000 00	9,997,500 00
Schoolhouses Sinking Fund Debt, No. 1	.....	.....	1,000,000 00
Schoolhouses Sinking Fund Debt, No. 2	.....	.....	11,938,000 00
Separate Systems of Drainage S. F. Debt, No. 1,	.....	.....	3,102,000 00
Separate Systems of Drainage S. F. Debt, No. 2,	.....	.....	919,000 00
Sewerage Loan Sinking Fund Debt, No. 1	.....	.....	7,967,000 00
Sewerage Loan Sinking Fund Debt, No. 2	.....	.....	600,000 00
Stony Brook Improvement Sinking Fund Debt,	.....	.....	512,000 00
Twenty Year Sinking Fund Debt	.....	263,000 00	8,447,419 02
Thirty Year Sinking Fund Debt, No. 1	.....	.....	517,000 00
Thirty Year Sinking Fund Debt, No. 2	.....	.....	1,299,000 00
Rapid Transit Debt:			
Rapid Transit Sinking Fund Debt	.....	.....	4,416,000 00
Boston Tunnel and Subway Sinking Fund Debt	.....	.....	8,256,700 00
Boylston Street Subway Sinking Fund Debt,	.....	.....	5,005,000 00
Cambridge Connection Sinking Fund Debt	.....	.....	1,465,000 00
Dorchester Tunnel Sinking Fund Debt	$300,000 00	.....	10,450,000 00
East Boston Tunnel Sinking Fund Debt	.....	.....	3,283,000 00
East Boston Tunnel Extension Sinking Fund Debt	.....	.....	2,450,000 00
Suffolk County Courthouse Sinking Fund Debt	.....	.....	2,921,000 00
Cochituate Water Sinking Fund Debt	.....	.....	1,507,750 00
Totals, May 31, 1918	$300,000 00	$268,000 00	*$105,330,781 00

* Total Sinking Fund Debt Liabilities	$105,330,781 00
Serial Loan Debt (City of Boston)	23,263,700 00
Serial Loan Debt (County of Suffolk)	342,000 00
Serial Loan Debt (Hyde Park)	481,050 00
Debt issued by the Commonwealth (chapter 534, Acts 1906) for enlargement Suffolk County Courthouse	413,333 35
Total Funded Debt	$129,830,864 35

TOTAL RESOURCES.

Name of Sinking Fund.	Cash.	Investment.	Total Resources.
Atlantic Avenue Extension	$7,423 86	$172,000 00	$179,423 86
Blue Hill and Other Avenues	11,110 88	1,096,100 00	1,107,210 88
Cambridge Bridge	2,571 99	605,580 00	608,151 99
Charles River Basin	24,411 29	193,000 00	217,411 29
Charlestown Bridge, No. 1	10,741 72	290,000 00	300,741 72
Charlestown Bridge, No. 2	5,822 61	323,600 00	329,422 61
Fifteen Year	18,785 49	904,500 00	923,285 49
Highways, Making of, No. 1	9,914 38	1,603,000 00	1,612,914 38
Highways, Making of, No. 2	15,463 98	2,388,400 00	2,403,863 98
Improved Sewerage, Special	3,364 30	302,500 00	305,864 30
New Ferry Landing	1,410 75	230,000 00	231,410 75
New Public Library, Special	9,017 10	480,100 00	489,117 10
Public Park	17,397 00	1,303,800 00	1,321,197 00
Public Park, Special	26,073 76	7,101,000 00	7,127,073 76
Schoolhouses, No. 1	2,795 96	413,000 00	415,795 96
Schoolhouses, No. 2	21,662 55	3,774,600 00	3,796,262 55
Separate Systems of Drainage, No. 1	10,806 15	1,115,000 00	1,125,806 15
Separate Systems of Drainage, No. 2	3,248 82	214,000 00	217,248 82
Sewerage Loan, No. 1	16,185 59	4,208,480 00	4,224,665 59
Sewerage Loan, No. 2	14,258 01	136,000 00	150,258 01
Stony Brook Improvement	28,544 08	119,000 00	147,544 08
Twenty Year	146,487 88	5,764,050 00	5,910,537 88
Thirty Year, No. 1	8,482 84	235,600 00	244,082 84
Thirty Year, No. 2	2,878 85	456,000 00	458,878 85
Rapid Transit:			
Rapid Transit	2,604 63	1,984,000 00	1,986,604 63
Boston Tunnel and Subway	653 29	1,650,450 00	1,651,103 29
Boylston Street Subway	5,899 02	1,000 00	6,899 02
Cambridge Connection	411 00	128,000 00	128,411 00
East Boston Tunnel	13,714 41	1,104,000 00	1,117,714 41
Suffolk County Courthouse	745,020 69	1,335,320 00	2,080,340 69
Cochituate Water	259,575 85	1,266,000 00	1,525,575 85
Moneys for Reduction of Debt	42,004 37	.....	42,004 37
Total Resources May 31, 1918	$1,488,743 10	$40,898,080 00	$42,386,823 10

CASH ON DEPOSIT IN NATIONAL BANKS AND TRUST COMPANIES.

NATIONAL BANKS.		TRUST COMPANIES.	
Boylston Nat. Bank	$34,836 76	American Trust Co	$33,786 95
Commercial Nat. Bank	28,997 73	Beacon Trust Co	35,099 04
First Nat. Bank	79,669 64	Boston Safe Deposit and Trust Co	32,875 82
Fourth-Atlantic Nat. Bank	34,776 75	Charlestown Trust Co	25,541 70
Nat. Rockland Bank	27,604 60	Columbia Trust Co	23,142 51
Nat. Security Bank	25,135 96	Commonwealth Trust Co	39,748 00
Nat. Shawmut Bank	77,218 69	Cosmopolitan Trust Co	25,584 75
Nat. Union Bank	35,378 26	Dorchester Trust Co	21,010 88
People's Nat. Bank	27,943 83	Equitable Trust Co	25,670 86
Second Nat. Bank	75,632 09	Exchange Trust Co	33,535 38
Webster and Atlas Nat. Bank	34,149 61	Federal Trust Co	31,257 74
		Fidelity Trust Co	27,667 85
		Hanover Trust Co	10,013 97
		Hyde Park Trust Co	25,972 76
		International Trust Co	30,179 77
		Jamaica Plain Trust Co	16,499 54
		Liberty Trust Co	30,605 16
		Market Trust Co	36,003 54
		Massachusetts Trust Co	32,137 83
		Metropolitan Trust Co	25,757 17
		New England Trust Co	35,083 83
		Old Colony Trust Co	79,856 61
		Prudential Trust Co	10,129 70
		Puritan Trust Co	18,325 99
		South Boston Trust Co	18,149 83
		State Street Trust Co	31,158 48
		United States Trust Co	31,830 11
Merchants Nat. Bank	220,773 41	Total Deposits May 31, 1918	$1,488,743 10

THOMAS W. MURRAY,
Treasurer of the Board of Commissioners of Sinking Funds of the City of Boston.

SINKING FUND DEBT DUE IN FINANCIAL YEAR 1918–1919.

Classification of Debt.	Due in April, 1918.	Due in July, 1918.	Due in October, 1918.	Due in January, 1919.	Totals.
Public Park Special	$5,000 00	$5,000 00	$40,000 00	$480,500 00	$530,500 00
Twenty-Year	263,000 00	284,480 00	43,500 00	.....	590,980 00
Suffolk County Courthouse	.....	.....	700,000 00	.....	700,000 00
Cochituate Water	.....	100,000 00	95,000 00	.....	195,000 00
	$268,000 00	$389,480 00	$878,500 00	$480,500 00	$2,016,480 00
Debt paid during the year	268,000 00	.....	.....	.....	268,000 00
	.....	$389,480 00	$878,500 00	$480,500 00	$1,748,480 00

AMOUNT OF ABOVE SINKING FUND DEBT, PAYABLE 1918–1919, AND HELD BY BOARD OF COMMISSIONERS OF SINKING FUNDS AS INVESTMENTS.

Name of Sinking Fund.	Due in April, 1918.	Due in July, 1918.	Due in October, 1918.	Due in January, 1919.	Totals.
Cambridge Bridge	.....	.....	.....	$14,000 00	$14,000 00
Highways, Making of, No. 2	.....	.....	$13,000 00	.....	13,000 00
New Public Library Special	.....	$80,000 00	.....	.....	80,000 00
Public Park	.....	.....	.....	25,000 00	25,000 00
Public Park Special	$50,000 00	.....	31,500 00	176,000 00	257,500 00
Schoolhouses, No. 1	.....	13,000 00	.....	.....	13,000 00
Sewerage Loan, No. 1	.....	45,480 00	.....	.....	45,480 00
Twenty-Year	213,000 00	140,000 00	322,500 00	.....	675,500 00
Suffolk County Courthouse	.....	6,000 00	72,000 00	.....	78,000 00
	$263,000 00	$284,480 00	$439,000 00	$215,000 00	$1,201,480 00
Investments paid during the year	263,000 00	.....	.....	.....	263,000 00
	.....	$284,480 00	$439,000 00	$215,000 00	$938,480 00

SINKING FUND DEBT.

When Due, and Amount of said Debt Held by the Sinking Funds as Investments.

DUE IN FINANCIAL YEAR.	Amount of Debt Due.	Amount of Debt Held by the Sinking Funds as Investments.
1918–19	$1,748,480 00	$938,480 00
1919–20	4,156,700 00	1,072,100 00
1920–21	1,064,500 00	729,300 00
1921–22	3,010,150 00	1,855,100 00
1922–23	4,229,900 00	2,483,500 00
1923–24	2,838,150 00	1,028,000 00
1924–25	3,121,500 00	1,029,000 00
1925–26	1,359,500 00	1,083,000 00
1926–27	1,808,900 00	793,150 00
1927–28	3,241,700 00	1,105,700 00
1928–29	3,084,650 00	1,687,000 00
1929–30	5,033,800 00	1,069,000 00
1930–31	2,444,550 00	845,000 00
1931–32	3,070,000 00	3,037,200 00
1932–33	4,120,301 00	2,148,000 00
1933–34	3,300,000 00	2,202,000 00
1934–35	1,801,500 00	897,000 00
1935–36	4,981,000 00	820,500 00
1936–37	5,652,000 00	506,000 00
1937–38	4,794,000 00	2,128,600 00
1938–39	1,613,900 00	250,000 00
1939–40	2,111,000 00	
1940–41	250,000 00	
1941–42	451,000 00	451,000 00
1942–43	1,000,000 00	300,000 00
1943–44	1,550,000 00	130,000 00
1944–45	4,745,000 00	325,000 00
1945–46	3,710,700 00	326,000 00
1946–47	1,738,150 00	902,150 00
1947–48	1,540,850 00	883,300 00
1948–49	2,003,900 00	
1949–50	650,000 00	
1950–51	1,000,000 00	
1956–57	950,000 00	
1957–58	5,000,000 00	37,000 00
1958–59	1,300,000 00	
1959–60	5,315,000 00	351,000 00
1960–61	1,975,000 00	90,000 00
1961–62	1,750,000 00	250,000 00
1962–63	1,515,000 00	
1963–64	300,000 00	300,000 00
Totals, May 31, 1918	$105,330,781 00	* $32,053,080 00

* Amount of City of Boston Funded Debt held as investments	$32,053,080 00
" " " " " Serial Loan Debt held as investments	4,543,000 00
" " County of Suffolk Serial Loan Debt held as investments	306,000 00
" " Commonwealth of Massachusetts Bonds held as investments	1,536,000 00
" " Temporary Loan held as investments	1,000,000 00
" " U. S. Government Liberty Loan Bonds held as investments	360,000 00
" " " " " Second Liberty Loan Bonds held as investments	600,000 00
" " " " " Third Liberty Loan Bonds held as investments	500,000 00
Total investments (see page 14)	$40,898,080 00

ALLIED PRINTING TRADES UNION LABEL COUNCIL BOSTON, MASS. 21

INDEX.

	Document No.	Vol.
ADDRESS OF HON. ANDREW J. PETERS, MAYOR OF BOSTON		
before the City Council, February 4, 1918	1	I
ANNUAL REPORTS		
address of Mayor	1	I
art department	2	I
assessing department	3	I
auditing department	4	I
Boston infirmary department	5	I
building department	6	I
board of appeal	6A	I
cemetery department	7	I
children's institutions department	8	I
city clerk department	9	I
city planning board	10	I
collecting department	11	I
consumptives' hospital department	12	I
election department	13	I
fire department	14	I
health department	15	I
hospital department	16	II
institutions registration department	17	II
law department	18	II
library department	19	II
market department	20	II
overseeing of the poor department	21	II
park and recreation department	22	II
penal institutions department	23	II
printing department	24	II
public buildings department	25	II
public works department	26	II
registry department	27	II
schoolhouse department	28	II
sinking funds department	29	II
soldiers' relief department	30	II
statistics department	31	II
street laying-out department	32	II
supply department	33	II
treasury department	34	II
weights and measures department	35	II
wire department	36	II

	Document No.	Vol.
APPROPRIATIONS AND TAX ORDERS		
message of the Mayor recommending, for 1918–19	52	III
report of committee on appropriations, submitting the appropriation bill for the city and county for 1918–19	63	III
supplementary appropriation passed by the City Council August 14, 1918	100	IV
ART DEPARTMENT		
annual report	2	I
ASSESSING DEPARTMENT		
annual report	3	I
AUDITING DEPARTMENT		
annual report	4	I
monthly exhibit, January, 1918	38	III
" " February, 1918	48	III
" " March, 1918	53	III
" " April, 1918	60	III
" " May, 1918	82	IV
" " June, 1918	90	IV
" " July, 1918	98	IV
" " August, 1918	101	IV
" " September, 1918	104	IV
" " October, 1918	110	IV
" " November, 1918	115	IV
" " December, 1918	118	IV
" " January, 1919	127	IV
quarterly statement of money expended by the Mayor and the City Council for contingent expenses	56	III
quarterly statement of money expended by the Mayor and the City Council for contingent expenses	93	IV
quarterly statement of money expended by the Mayor and the City Council for contingent expenses	105	IV
quarterly statement of money expended by the Mayor and the City Council for contingent expenses	119	IV
BAY STATE STREET RAILWAY COMPANY		
seventeenth location	39	III
eighteenth location	73	III
nineteenth location	74	III
twentieth location	75	III
twenty-first location	76	III
twenty-second location	78	III
twenty-third location	88	IV
BOARD OF APPEAL		
annual report	6A	I
BOARD OF ASSESSORS		
annual report	3	I
BOARD OF COMMISSIONERS OF SINKING FUNDS		
annual report	29	II

	Document No.	Vol.
BOARD OF OVERSEERS OF THE POOR		
annual report	21	II
BOARD OF STREET COMMISSIONERS. *See* STREET LAYING-OUT DEPARTMENT.		
BOSTON INFIRMARY DEPARTMENT		
annual report	5	I
BUDGET. *See* APPROPRIATIONS AND TAX ORDERS.		
BUILDING DEPARTMENT		
annual report	6	I
CEMETERY DEPARTMENT		
annual report	7	I
CHILDREN'S INSTITUTIONS DEPARTMENT		
annual report	8	I
CITY AUDITOR. *See* AUDITING DEPARTMENT.		
CITY CLERK DEPARTMENT		
annual report	9	I
CITY COUNCIL		
report of committee on appropriations, submitting the appropriation bill for the city and county for 1918–19	63	III
report of committee on claims	123	IV
report of committee on inspection of prisons	122	IV
supplementary appropriation passed August 14, 1918	100	IV
CITY HOSPITAL		
annual report	16	II
CITY PLANNING BOARD		
annual report	10	I
CLAIMS, LIST OF		
acted upon by the committee during the year 1918	123	IV
COLLECTING DEPARTMENT		
annual report	11	I
monthly statement, February, 1918	49	III
" " March, 1918	55	III
" " April, 1918	61	III
" " May, 1918	83	IV
" " June, 1918	91	IV
" " July, 1918	99	IV
" " August, 1918	102	IV
" " September, 1918	106	IV
" " October, 1918	111	IV
" " November, 1918	114	IV
" " December, 1918	117	IV
" " January, 1919	128	IV
CONSTABLES		
appointment of, for one year	57	III
CONSUMPTIVES' HOSPITAL DEPARTMENT		
annual report	12	I
CORPORATION COUNSEL. *See* LAW DEPARTMENT.		

	Document No.	Vol.
COUNTY JAIL, SALARIES OF OFFICERS		
ordinances of 1918, chapter 2, concerning	79	III
ELECTION DEPARTMENT		
annual report	13	I
EMPLOYEES AND OFFICIALS		
Boston and Suffolk County	58	III
FEES, OFFICIALS PAID BY		
appointment of, for one year	58	III
FIRE DEPARTMENT		
annual report	14	I
FOURTH OF JULY ORATION		
delivered by President William H. P. Faunce, July 4, 1918	92	IV
HEALTH DEPARTMENT		
annual report	15	I
HOSPITAL DEPARTMENT		
annual report	16	II
HOUSING, COMMITTEE ON		
report of	121	IV
INFIRMARY DEPARTMENT. *See* BOSTON INFIRMARY DEPARTMENT.		
INSTITUTIONS REGISTRATION DEPARTMENT		
annual report	17	II
JUNK AND SECOND-HAND ARTICLES		
ordinances of 1918, chapter 1, concerning	62	III
JURY LIST, 1918	50	III
LAW DEPARTMENT		
annual report	18	II
LIBRARY DEPARTMENT		
annual report	19	II
LINDE AIR PRODUCTS COMPANY		
first location	77	III
LIST OF CITY AND COUNTY OFFICIALS AND EMPLOYEES	58	III
LIST OF CLAIMS		
acted upon by the committee during the year 1918	123	IV
LIST OF JURORS, 1918	50	III
MARKET DEPARTMENT		
annual report	20	II
MAYOR'S MESSAGES, TRANSMITTING REPORTS, RECOMMENDATIONS, ETC., TO THE CITY COUNCIL		
address to the City Council, February 4, 1918	1	I
appointment of constables for one year	57	III
appointment of officials paid by fees for one year	58	III
recommending appropriations and tax orders for 1918–19	52	III
recommending redivision of Ward 5 into voting precincts	120	IV

	Document No.	Vol.
MONTHLY EXHIBITS. *See* AUDITING DEPARTMENT.		
MONTHLY STATEMENTS. *See* COLLECTING DEPARTMENT AND TREASURY DEPARTMENT.		
MUNICIPAL REGISTER FOR 1918	37	III
OFFICIALS PAID BY FEES		
appointment of, for one year	58	III
ORATION		
Fourth of July, 1918, delivered by President William H. P. Faunce	92	IV
ORDINANCES		
passed in the municipal years 1915, 1916, 1917 and 1918	124	IV
ORDINANCES OF 1918		
concerning junk and second-hand articles, chapter 1	62	III
concerning the salaries of officers at the County Jail, chapter 2	79	III
establishing transit department, chapter 3	94	IV
OVERSEEING OF THE POOR DEPARTMENT		
annual report	21	II
PARK AND RECREATION DEPARTMENT		
annual report	22	II
PENAL INSTITUTIONS DEPARTMENT		
annual report	23	II
PRINTING DEPARTMENT		
annual report	24	II
PRISONS, INSPECTION OF		
annual report of the committee of the City Council on,	122	IV
PROPOSED FEDERATION OF METROPOLITAN CITIES AND TOWNS		
address of Mayor relative to	125	IV
PUBLIC BUILDINGS DEPARTMENT		
annual report	25	II
PUBLIC WORKS DEPARTMENT		
annual report	26	II
REGISTER, MUNICIPAL, FOR 1918	37	III
REGISTRY DEPARTMENT		
annual report	27	II
SCHOOLHOUSE DEPARTMENT		
annual report	28	II
SINKING FUNDS DEPARTMENT		
annual report	29	II
SOLDIERS' RELIEF DEPARTMENT		
annual report	30	II
STATISTICS DEPARTMENT		
annual report	31	II
STREET LAYING-OUT DEPARTMENT		
annual report	32	II
STREET LIGHTING BY ELECTRICITY		
determination by gas and electric light commission of price of	84	IV

	Document No.	Vol.
SUPPLY DEPARTMENT		
annual report	33	II
TRANSIT DEPARTMENT		
ordinances of 1918, chapter 3, establishing	94	IV
TREASURY DEPARTMENT		
annual report	34	II
monthly statement, February, 1918	47	III
" " March, 1918	54	III
" " April, 1918	59	III
" " May, 1918	80	III
" " June, 1918	89	IV
" " July, 1918	96	IV
" " August, 1918	97	IV
" " September, 1918	103	IV
" " October, 1918	109	IV
" " November, 1918	113	IV
" " December, 1918	116	IV
" " January, 1919	126	IV
UNION FREIGHT RAILROAD COMPANY		
twenty-second location	51	III
WEIGHTS AND MEASURES DEPARTMENT		
annual report	35	II
WEST END STREET RAILWAY COMPANY		
five hundred and third location	40	III
five hundred and fourth location	41	III
five hundred and fifth location	42	III
five hundred and sixth location	43	III
five hundred and seventh location	44	III
five hundred and eighth location	45	III
five hundred and ninth location	46	III
five hundred and tenth location	64	III
five hundred and eleventh location	65	III
five hundred and twelfth location	66	III
five hundred and thirteenth location	67	III
five hundred and fourteenth location	68	III
five hundred and fifteenth location	69	III
five hundred and sixteenth location	70	III
five hundred and seventeenth location	71	III
five hundred and eighteenth location	72	III
five hundred and nineteenth location	85	IV
five hundred and twentieth location	86	IV
five hundred and twenty-first location	87	IV
five hundred and twenty-second location	107	IV
five hundred and twenty-third location	108	IV
five hundred and twenty-fourth location	112	IV
WIRE DEPARTMENT		
annual report	36	II
WOODS, S. A., MACHINE COMPANY		
second location	95	IV